



**U.S. Department of Housing and Urban
Development**
451 Seventh Street, SW
Washington, DC 20410
www.hud.gov
espanol.hud.gov

**Environmental Review for Activity/Project that is
Categorically Excluded Subject to Section 58.5
Pursuant to 24 CFR 58.35(a)**

Project Information

Project Name: LDCHA-2021-2025-Capital-Fund-Rehab-Project-006

HEROS Number: 900000010219334

Responsible Entity (RE): LAWRENCE, PO Box 708 Lawrence KS, 66044

State / Local Identifier:

RE Preparer: Brad Karr

Certifying Officer: Craig S. Owens

Grant Recipient (if different than Responsible Entity): Lawrence-Douglas County Housing Authority

Point of Contact: Shannon Oury

Consultant (if applicable):

Point of Contact:

Project Location: 821 E 13th St, Lawrence, KS 66044

Additional Location Information:

Project 006 consists of 23 scattered site units owned by LDCHA including two single-family units located at 821 and 825 E 13th St, one duplex at 1040-1042 New Jersey St, two four-plex units at 1217 and 1225 Rhode Island St, four duplexes at 1302-1304, 1306-1308, 1310-1312, and 1314-1316 E 21st Terr, two single-family units at 1312 and 1316 New Jersey St, and one single-family unit at 2009 Ohio St.

Direct Comments to: City of Lawrence
Planning and Development Services
1 Riverfront Plaza, Suite 320
Lawrence, KS 66044
dwalters@lawrenceks.org

Description of the Proposed Project [24 CFR 50.12 & 58.32; 40 CFR 1508.25]:

The Lawrence-Douglas County Housing Authority (LDCHA) is located in the city of Lawrence Kansas. Lawrence is located east of Topeka and west of Kansas City. The community is comprised primarily of single-family residential and multi-family developments and has a number of commercial, retail, industrial and institutional uses. For this review, the housing sites have been aggregated into a project number, which are related either on a geographical or functional basis, or are parts of a composite of contemplated actions. This review is for Project 006. Project 006 consists of 23 scattered site units owned by LDCHA including two single-family units located at 821 and 825 E 13th St, one duplex at 1040-1042 New Jersey St, two four-plex units at 1217 and 1225 Rhode Island St, four duplexes at 1302-1304, 1306-1308, 1310-1312, and 1314-1316 E 21st Terr, two single-family units at 1312 and 1316 New Jersey St, and one single-family unit at 2009 Ohio St. This project involves repair and rehabilitation improvements for the housing sites that may not be considered a "major construction activity" and be geared towards repair, improvement, and rehabilitation to retain the same use without change in size or capacity. Types of repair and renovation improvements could consist of site and dwelling improvements that may include modernization of buildings (interior and exterior), infrastructure repair and upgrades (sewer, water, drainage), utility repair and upgrades (mechanical, electrical, gas), abatement of hazardous materials, accessibility improvements, concrete repair, HVAC repair/replacement not to include replacement of duct work, water heater repair or replacement, site lighting upgrade/repair, security camera upgrade/repair, window replacement/repair, emergency fire & medial upgrade/repair, roof replacement with like material/repair, tree trimming, resurfacing or paving of parking lots and sidewalks, and wall repair. LDCHA will evaluate repair and renovation improvements programmed to ensure the nature of the work falls within the parameters described.

Maps, photographs, and other documentation of project location and description:

[Project 006 maps and photos.pdf](#)

Level of Environmental Review Determination:

Categorically Excluded per 24 CFR 58.35(a), and subject to laws and authorities at 58.5:

Determination:

	This categorically excluded activity/project converts to EXEMPT per Section 58.34(a)(12), because it does not require any mitigation for compliance with any listed statutes or authorities, nor requires any formal permit or license; Funds may be committed and drawn down after certification of this part for this (now) EXEMPT project; OR
✓	This categorically excluded activity/project cannot convert to Exempt status because one or more statutes or authorities listed at Section 58.5 requires formal consultation or mitigation. Complete consultation/mitigation protocol requirements, publish NOI/RROF and obtain "Authority to Use Grant Funds" (HUD 7015.16) per Section 58.70 and 58.71 before committing or drawing down any funds; OR

	This project is not categorically excluded OR, if originally categorically excluded, is now subject to a full Environmental Assessment according to Part 58 Subpart E due to extraordinary circumstances (Section 58.35(c)).
--	--

Approval Documents:

[Signature Page LDCHA Project 006.pdf](#)

7015.15 certified by Certifying Officer on:

7015.16 certified by Authorizing Officer on:

Funding Information

Grant / Project Identification Number	HUD Program	Program Name
KS01P053501	Public Housing	Public Housing Capital Fund (including CFFP and other grants)

Estimated Total HUD Funded, Assisted or Insured Amount: \$4,846,800.00

Estimated Total Project Cost: \$670,680.00

Compliance with 24 CFR §50.4, §58.5 and §58.6 Laws and Authorities

Compliance Factors: Statutes, Executive Orders, and Regulations listed at 24 CFR §50.4, §58.5, and §58.6	Are formal compliance steps or mitigation required?	Compliance determination (See Appendix A for source determinations)
STATUTES, EXECUTIVE ORDERS, AND REGULATIONS LISTED AT 24 CFR §50.4 & § 58.6		
Airport Hazards Clear Zones and Accident Potential Zones; 24 CFR Part 51 Subpart D	<input type="checkbox"/> Yes <input checked="" type="checkbox"/> No	The project sites are not within 15,000 feet of a military airport or within 2,500 feet of a civilian airport. A map is attached showing a 15,000 foot buffer around Lawrence, a 2,500 foot buffer around each of the project sites and the civilian Lawrence Municipal Airport, and

		<p>a map of the location of the Runway Protection Zones is also attached. The project is in compliance with Airport Hazards requirements. See attached Airport Hazards Worksheet packet.</p>
<p>Coastal Barrier Resources Act Coastal Barrier Resources Act, as amended by the Coastal Barrier Improvement Act of 1990 [16 USC 3501]</p>	<p><input type="checkbox"/> Yes <input checked="" type="checkbox"/> No</p>	<p>According to a review of the U.S. Fish and Wildlife Service Coastal Barrier Resources System Mapper, the project is located in a state that does not contain CBRS units. Therefore, this project is in compliance with the Coastal Barrier Resources Act. Attached is a map showing the location of CBRS units in the United States and a list of the states that contain CBRS units.</p>
<p>Flood Insurance Flood Disaster Protection Act of 1973 and National Flood Insurance Reform Act of 1994 [42 USC 4001-4128 and 42 USC 5154a]</p>	<p><input checked="" type="checkbox"/> Yes <input type="checkbox"/> No</p>	<p>The structure or insurable property located at 821 E 13th Street is located in a FEMA-designated Special Flood Hazard Area. The community is participating in the National Flood Insurance Program. For loans, loan insurance or guarantees, the amount of flood insurance coverage must at least equal the outstanding principal balance of the loan or the maximum limit of coverage made available under the National Flood Insurance Program, whichever is less. For grants and other non-loan forms of financial assistance, flood insurance coverage must be continued for the life of the building irrespective of the transfer of ownership. The amount of coverage must at least equal the total project cost or the maximum coverage limit of the National Flood Insurance Program, whichever is less. With flood insurance the project is in compliance with flood insurance requirements. Attached is the Flood Policy Declaration. The structure or insurable property located at 825 E 13th Street is located in a FEMA-designated Special Flood Hazard Area. The community is participating in the National Flood Insurance Program. For loans, loan insurance or guarantees,</p>

		<p>the amount of flood insurance coverage must at least equal the outstanding principal balance of the loan or the maximum limit of coverage made available under the National Flood Insurance Program, whichever is less. For grants and other non-loan forms of financial assistance, flood insurance coverage must be continued for the life of the building irrespective of the transfer of ownership. The amount of coverage must at least equal the total project cost or the maximum coverage limit of the National Flood Insurance Program, whichever is less. With flood insurance the project is in compliance with flood insurance requirements. Attached is the Flood Policy Declaration. The remaining structures or insurable properties in Project 006 are not located in a FEMA-designated Special Flood Hazard Area. While flood insurance may not be mandatory in this instance, HUD recommends that all insurable structures maintain flood insurance under the National Flood Insurance Program (NFIP). These project sites are in compliance with flood insurance requirements. Attached are FEMA FIRMettes 20045C0178E identifying each site in Project 006.</p>
<p>STATUTES, EXECUTIVE ORDERS, AND REGULATIONS LISTED AT 24 CFR §50.4 & § 58.5</p>		
<p>Air Quality Clean Air Act, as amended, particularly section 176(c) & (d); 40 CFR Parts 6, 51, 93</p>	<p><input type="checkbox"/> Yes <input checked="" type="checkbox"/> No</p>	<p>According to the U.S. EPA Green Book and NEPAssist, the project site is not located within a nonattainment or maintenance area for any National Ambient Air Quality Standard (NAAQS) criteria air pollutants. The project is in compliance with the Clean Air Act. Attached is a map of the City of Lawrence showing no nonattainment or maintenance areas. Also attached is the EPA Kansas Nonattainment/Maintenance Status for Each County for All Criteria Pollutants</p>

		<p>(as of August 31, 2021), indicating that Douglas County, KS is not on the list. The project's county or air quality management district is in attainment status for all criteria pollutants. The project is in compliance with the Clean Air Act. The project may include removal of materials that may contain asbestos. Activities at the site that involve material removal will be assessed and remediated if needed, in accordance with the attached LDCHA asbestos policy.</p>
<p>Coastal Zone Management Act Coastal Zone Management Act, sections 307(c) & (d)</p>	<p><input type="checkbox"/> Yes <input checked="" type="checkbox"/> No</p>	<p>The project is located in a state that does not participate in the Coastal Zone Management Program. Therefore, this project is in compliance with the Coastal Zone Management Act. Attached is the NOAA Office for Coastal Management list of states that participate in the Coastal Zone Management Program; Kansas is not listed.</p>
<p>Contamination and Toxic Substances 24 CFR 50.3(i) & 58.5(i)(2)]</p>	<p><input type="checkbox"/> Yes <input checked="" type="checkbox"/> No</p>	<p>For this review, the housing sites have been aggregated and are related either on a geographical or functional basis, or are parts of a composite of contemplated actions. Attached are NEPA Assist Reports, NETROnline Environmental Radius Reports, ECHO Facilities Reports, and KDHE reports for the identified sites. See attached Site Contamination packet. On-site or nearby toxic, hazardous, or radioactive substances that could affect the health and safety of project occupants or conflict with the intended use of the property were not found. The project is in compliance with contamination and toxic substances requirements.</p>
<p>Endangered Species Act Endangered Species Act of 1973, particularly section 7; 50 CFR Part 402</p>	<p><input type="checkbox"/> Yes <input checked="" type="checkbox"/> No</p>	<p>The project involves repair and rehabilitation on existing residential buildings in an urbanized area and May Affect, but is Not Likely to Adversely Affect, listed species, and informal consultation was conducted. Official Species List attached. Mead's</p>

		<p>Milkweed, Pallid Sturgeon, and Western Prairie Fringed Orchid: No Effect: Based on the specifics of both the project and any federally listed species in the action area, it has been determined that the project will have absolutely no effect on listed species or critical habitat. The habitat requirements for these species do not exist in this previously developed action area. Northern Long-eared Bat: The U.S. Fish and Wildlife Service concurred with the finding that the project May Affect, Not Likely to Adversely Affect: Any effects that the project may have on federally listed species or critical habitats would be beneficial, discountable, or insignificant. Any take that may occur as a result of the Action is not prohibited under the ESA Section 4(d) rule adopted for this species at 50 CFR 17.40(o). FWS Verification letter attached. This project is in compliance with the Endangered Species Act without mitigation. See attached Endangered Species Act Project 006 packet.</p>
<p>Explosive and Flammable Hazards Above-Ground Tanks)[24 CFR Part 51 Subpart C</p>	<p><input type="checkbox"/> Yes <input checked="" type="checkbox"/> No</p>	<p>Based on the project description the project includes no activities that would require further evaluation under this section. This project does not include any of the following activities: development, construction, rehabilitation that will increase residential densities, or conversion. The project is in compliance with explosive and flammable hazard requirements.</p>
<p>Farmlands Protection Farmland Protection Policy Act of 1981, particularly sections 1504(b) and 1541; 7 CFR Part 658</p>	<p><input type="checkbox"/> Yes <input checked="" type="checkbox"/> No</p>	<p>According to NEPAassist, all of the project sites are located in an urbanized area, and, based on the project description, the project does not include new construction, acquisition of undeveloped land or conversion that could convert agricultural land to a non-agricultural use. The project is in compliance with the Farmland Protection Policy Act.</p>

<p>Floodplain Management Executive Order 11988, particularly section 2(a); 24 CFR Part 55</p>	<p><input type="checkbox"/> Yes <input checked="" type="checkbox"/> No</p>	<p>The project sites at 821 E 13th Street and 825 E 13th Street are located in a 100-year floodplain. The 8-Step Process is inapplicable per 55.12(b)(2), financial assistance for minor repairs or improvements on one- to four-family properties that do not meet the thresholds for "substantial improvement" under s. 55.2(b)(10). These project sites are in compliance with Executive Order 11988. See attached Floodplain management Worksheet Packet and FEMA/FIRMette maps 20045C0178E effective 9/2/15. The remaining sites in Project 006 do not occur in a floodplain. These project sites are in compliance with Executive Order 11988. See attached Floodplain management Worksheet Packet and FEMA/FIRMette maps 20045C0178E effective 9/2/15.</p>
<p>Historic Preservation National Historic Preservation Act of 1966, particularly sections 106 and 110; 36 CFR Part 800</p>	<p><input type="checkbox"/> Yes <input checked="" type="checkbox"/> No</p>	<p>The State of Kansas Programmatic Agreement Extension 2017 is attached. The activities undertaken by this project are exempt under Stipulations I.A.1, which exempts undertakings on existing residential or non-residential buildings, structures or facilities less than fifty years old, which may include demolition and rehabilitation, but not new construction. The residential buildings were built in 1987-1988 and are 33-34 years old. The building age and photos are documented in the attached Douglas County, KS Property Details. The When to Consult with Tribes under Section 106 Checklist is attached and indicates the project does not include any activities that require consultation with federally-recognized Indian tribes. Based on the project description and age the project is covered by a Programmatic Agreement that includes an applicable exemption that exempts this project from the requirements of Section 106. The project is in</p>

		<p>compliance with Section 106. See attached Historic Preservation Project 006 packet.</p>
<p>Noise Abatement and Control Noise Control Act of 1972, as amended by the Quiet Communities Act of 1978; 24 CFR Part 51 Subpart B</p>	<p><input type="checkbox"/> Yes <input checked="" type="checkbox"/> No</p>	<p>For this review, the housing sites have been aggregated and are related either on a geographical or functional basis, or are parts of a composite of contemplated actions. The project is modernization or minor rehabilitation of an existing residential property. A Preliminary Screening was performed, and found the following: The Lawrence Regional Airport (LWC) is located within 15 miles of the project sites. The attached Lawrence Regional Airport Master Plan Noise Exposure Contour maps indicate that the 65 DNL noise contour does not extend off airport property and does not affect any noise-sensitive land uses. Using the attached FAA Airport Master Record for LWC and the attached HUD provided Small Airport Noise Worksheet, it was assumed the noise attributed to the airplanes would not extend beyond the boundaries of the airport. The Vinland Valley Aerodrome (K64) is located within 15 miles of the project sites. Using the attached FAA Airport Master Record for K64 and the attached HUD provided Small Airport Noise Worksheet, it was assumed the noise attributed to the airplanes would not extend beyond the boundaries of the airport. 821 and 825 E 13th Street are within 1000' of a major roadway; 852' from Haskell Avenue, a minor arterial road. They are within 3000' of a railroad; 2538' from BNSF/Amtrak. 1040-1042 New Jersey Street are within 1000' of a major roadway; 90' from E 11th Street, a minor arterial road. They are within 3000' of a railroad; 1918' from BNSF/Amtrak. 1217 and 1225 Rhode Island Street are within 1000' of two major roadways; 932' from E 11th</p>

		<p>Street, a minor arterial road and 443' from Massachusetts Street, a minor arterial road. They are not within 3000' of a railroad. 1302-1304-1306-1308-1310-1312-1314-1316 E 21st Terrace are not within 1000' of a major roadway or 3000' of a railroad. There are no noise generators found within the threshold distances. 1312 and 1316 New Jersey Street are not within 1000' of a major roadway or 3000' of a railroad. There are no noise generators found within the threshold distances. 2009 Ohio Street is within 1000' of two major roadways; 781' from W 19th Street, a minor arterial road and 170' from Louisiana Street, a minor arterial road. It is not within 3000' of a railroad. The project is in compliance with HUD's Noise regulation without mitigation. Pursuant to 24 CFR 51.101 (a)(5): For modernization projects located in all noise exposed areas, HUD shall encourage noise attenuation features in alterations. See Attached Noise Abatement and Control Project 006 packet for maps and exact distances to each possible noise generator.</p>
<p>Sole Source Aquifers Safe Drinking Water Act of 1974, as amended, particularly section 1424(e); 40 CFR Part 149</p>	<p><input type="checkbox"/> Yes <input checked="" type="checkbox"/> No</p>	<p>The State of Kansas currently has no designated Sole Source Aquifers according to EPA, Region 7 Drinking Water/Ground Water Branch, and the EPA.gov webpage map for Sole Source Aquifers. The project is in compliance with Sole Source Aquifer requirements. Attached are maps indicating there are no Sole Source Aquifers located in the jurisdiction or state.</p>
<p>Wetlands Protection Executive Order 11990, particularly sections 2 and 5</p>	<p><input type="checkbox"/> Yes <input checked="" type="checkbox"/> No</p>	<p>The project sites will not impact on- or off-site wetlands. The project is in compliance with Executive Order 11990. See attached Wetlands Protection Worksheet packet.</p>
<p>Wild and Scenic Rivers Act Wild and Scenic Rivers Act of 1968, particularly section 7(b) and (c)</p>	<p><input type="checkbox"/> Yes <input checked="" type="checkbox"/> No</p>	<p>There are no Wild and Scenic Rivers designated in the state of Kansas. (Source: National Wild and Scenic Rivers</p>

		<p>System website); per the same site, there are no active or pending river studies in Kansas. Per the National Rivers Inventory system, there is one river in Douglas County on the list: The Kansas River NRI River Segment. The Outstandingly Remarkable Values of this river segment are listed as: Cultural, Fish, Recreational, Scenic, and Wildlife. The project sites are not located in a .25-mile proximity of the Kansas River NRI River Segment, therefore no adverse effects will occur. The project is not a water resources project that could affect the free-flowing condition of the river. The project is in compliance with the Wild and Scenic Rivers Act. See attached Wild and Scenic Rivers Project 006 packet.</p>
HUD HOUSING ENVIRONMENTAL STANDARDS		
ENVIRONMENTAL JUSTICE		
<p>Environmental Justice Executive Order 12898</p>	<p><input type="checkbox"/> Yes <input checked="" type="checkbox"/> No</p>	<p>Adverse environmental impacts are not disproportionately high for low-income and/or minority communities. The review utilized EPA's EJSCREEN mapping tool and CDBG Low Moderate Income Block Group data to determine whether the project may have a disproportionately adverse environmental impact to low income and/or minority populations. The project utilizes existing affordable housing that serves low-income residents in the community. The environmental impact identified during the completion of the review was for properties in the floodplain. Adverse environmental impacts are not disproportionately high for low-income and/or minority populations as there are areas outside the low moderate income areas that are also in the floodplain. The project is in compliance with Executive Order 12898. See attached Environmental Justice</p>

		Worksheet packet.
--	--	-------------------

Mitigation Measures and Conditions [40 CFR 1505.2(c)]:

Summarized below are all mitigation measures adopted by the Responsible Entity to reduce, avoid or eliminate adverse environmental impacts and to avoid non-compliance or non-conformance with the above-listed authorities and factors. These measures/conditions must be incorporated into project contracts, development agreements and other relevant documents. The staff responsible for implementing and monitoring mitigation measures should be clearly identified in the mitigation plan.

Law, Authority, or Factor	Mitigation Measure or Condition	Comments on Completed Measures	Mitigation Plan	Complete
Flood Insurance	For loans, loan insurance or guarantees, the amount of flood insurance coverage must at least equal the outstanding principal balance of the loan or the maximum limit of coverage made available under the National Flood Insurance Program, whichever is less. For grants and other non-loan forms of financial assistance, flood insurance coverage must be continued for the life of the building irrespective of the transfer of ownership. The amount of coverage must at least equal the total project cost or the maximum coverage limit of the National Flood Insurance Program, whichever is less.	N/A	Upload a copy of the flood insurance policy declaration or a paid receipt for the current annual flood insurance premium and a copy of the application for flood insurance in the Mitigation Follow-Up section of this review when available.	

Project Mitigation Plan

For those properties located in a FEMA-designated Special Flood Hazard Area, flood insurance coverage must be continued for the life of the building irrespective of the transfer of ownership. The amount of coverage must at least equal the total project cost or the maximum coverage limit of the National Flood Insurance Program, whichever is less. LDCHA will provide the City of Lawrence with copies of required flood insurance policy declarations, which will be attached to the Environmental Review.

Supporting documentation on completed measures

APPENDIX A: Related Federal Laws and Authorities

Airport Hazards

General policy	Legislation	Regulation
It is HUD's policy to apply standards to prevent incompatible development around civil airports and military airfields.		24 CFR Part 51 Subpart D

1. To ensure compatible land use development, you must determine your site's proximity to civil and military airports. Is your project within 15,000 feet of a military airport or 2,500 feet of a civilian airport?

No

Based on the response, the review is in compliance with this section. Document and upload the map showing that the site is not within the applicable distances to a military or civilian airport below

Yes

Screen Summary

Compliance Determination

The project sites are not within 15,000 feet of a military airport or within 2,500 feet of a civilian airport. A map is attached showing a 15,000 foot buffer around Lawrence, a 2,500 foot buffer around each of the project sites and the civilian Lawrence Municipal Airport, and a map of the location of the Runway Protection Zones is also attached. The project is in compliance with Airport Hazards requirements. See attached Airport Hazards Worksheet packet.

Supporting documentation

[Airport Hazards Worksheet Project 006 Packet.pdf](#)

Are formal compliance steps or mitigation required?

Yes

No

Coastal Barrier Resources

General requirements	Legislation	Regulation
HUD financial assistance may not be used for most activities in units of the Coastal Barrier Resources System (CBRS). See 16 USC 3504 for limitations on federal expenditures affecting the CBRS.	Coastal Barrier Resources Act (CBRA) of 1982, as amended by the Coastal Barrier Improvement Act of 1990 (16 USC 3501)	

This project is located in a state that does not contain CBRA units. Therefore, this project is in compliance with the Coastal Barrier Resources Act.

Screen Summary

Compliance Determination

According to a review of the U.S. Fish and Wildlife Service Coastal Barrier Resources System Mapper, the project is located in a state that does not contain CBRS units. Therefore, this project is in compliance with the Coastal Barrier Resources Act. Attached is a map showing the location of CBRS units in the United States and a list of the states that contain CBRS units.

Supporting documentation

[Coastal Barrier Resources Worksheet Packet.pdf](#)

Are formal compliance steps or mitigation required?

Yes

✓ No

Flood Insurance

General requirements	Legislation	Regulation
Certain types of federal financial assistance may not be used in floodplains unless the community participates in National Flood Insurance Program and flood insurance is both obtained and maintained.	Flood Disaster Protection Act of 1973 as amended (42 USC 4001-4128)	24 CFR 50.4(b)(1) and 24 CFR 58.6(a) and (b); 24 CFR 55.1(b).

1. Does this project involve financial assistance for construction, rehabilitation, or acquisition of a mobile home, building, or insurable personal property?

No. This project does not require flood insurance or is excepted from flood insurance.

✓ Yes

2. Upload a FEMA/FIRM map showing the site here:

[Project 006 FEMA FIRMettes 2015.pdf](#)

The Federal Emergency Management Agency (FEMA) designates floodplains. The [FEMA Map Service Center](#) provides this information in the form of FEMA Flood Insurance Rate Maps (FIRMs). For projects in areas not mapped by FEMA, use the best available information to determine floodplain information. Include documentation, including a discussion of why this is the best available information for the site. Provide FEMA/FIRM floodplain zone designation, panel number, and date within your documentation.

Is the structure, part of the structure, or insurable property located in a FEMA-designated Special Flood Hazard Area?

No

✓ Yes

3. Is the community participating in the National Flood Insurance Program or has less than one year passed since FEMA notification of Special Flood Hazards?

✓ Yes, the community is participating in the National Flood Insurance Program.

Based on the response, the review is in compliance with this section.

Flood insurance under the National Flood Insurance Program must be obtained and maintained for the economic life of the project, in the amount of the total project cost or the maximum coverage limit, whichever is less.

Document and upload a copy of the flood insurance policy declaration or a paid receipt for the current annual flood insurance premium and a copy of the application for flood insurance below.

Yes, less than one year has passed since FEMA notification of Special Flood Hazards.

No. The community is not participating, or its participation has been suspended.

Screen Summary

Compliance Determination

The structure or insurable property located at 821 E 13th Street is located in a FEMA-designated Special Flood Hazard Area. The community is participating in the National Flood Insurance Program. For loans, loan insurance or guarantees, the amount of flood insurance coverage must at least equal the outstanding principal balance of the loan or the maximum limit of coverage made available under the National Flood Insurance Program, whichever is less. For grants and other non-loan forms of financial assistance, flood insurance coverage must be continued for the life of the building irrespective of the transfer of ownership. The amount of coverage must at least equal the total project cost or the maximum coverage limit of the National Flood Insurance Program, whichever is less. With flood insurance the project is in compliance with flood insurance requirements. Attached is the Flood Policy Declaration. The structure or insurable property located at 825 E 13th Street is located in a FEMA-designated Special Flood Hazard Area. The community is participating in the National Flood Insurance Program. For loans, loan insurance or guarantees, the amount of flood insurance coverage must at least equal the outstanding principal balance of the loan or the maximum limit of coverage made available under the National Flood Insurance Program, whichever is less. For grants and other non-loan forms of financial assistance, flood insurance coverage must be continued for the life of the building irrespective of the transfer of ownership. The amount of coverage must at least equal the total project cost or the maximum coverage limit of the National Flood Insurance Program, whichever is less. With flood insurance the project is in compliance with flood insurance requirements. Attached is the Flood Policy Declaration. The remaining structures or insurable properties in Project 006 are not located in a FEMA-designated Special Flood Hazard Area. While flood insurance may not be mandatory in this instance, HUD recommends that all insurable structures maintain flood insurance under the National Flood Insurance Program (NFIP). These project sites are in compliance with flood insurance requirements. Attached are FEMA FIRMettes 20045C0178E identifying each site in Project 006.

Supporting documentation

[Flood Insurance Worksheet Project 006 Packet.pdf](#)

Are formal compliance steps or mitigation required?

✓ Yes

No

Air Quality

General requirements	Legislation	Regulation
The Clean Air Act is administered by the U.S. Environmental Protection Agency (EPA), which sets national standards on ambient pollutants. In addition, the Clean Air Act is administered by States, which must develop State Implementation Plans (SIPs) to regulate their state air quality. Projects funded by HUD must demonstrate that they conform to the appropriate SIP.	Clean Air Act (42 USC 7401 et seq.) as amended particularly Section 176(c) and (d) (42 USC 7506(c) and (d))	40 CFR Parts 6, 51 and 93

1. Does your project include new construction or conversion of land use facilitating the development of public, commercial, or industrial facilities OR five or more dwelling units?

Yes

No

Air Quality Attainment Status of Project's County or Air Quality Management District

2. Is your project's air quality management district or county in non-attainment or maintenance status for any criteria pollutants?

No, project's county or air quality management district is in attainment status for all criteria pollutants.

Yes, project's management district or county is in non-attainment or maintenance status for the following criteria pollutants (check all that apply):

Screen Summary

Compliance Determination

According to the U.S. EPA Green Book and NEPAassist, the project site is not located within a nonattainment or maintenance area for any National Ambient Air Quality Standard (NAAQS) criteria air pollutants. The project is in compliance with the Clean Air Act. Attached is a map of the City of Lawrence showing no nonattainment or maintenance areas. Also attached is the EPA Kansas Nonattainment/Maintenance Status for Each County for All Criteria Pollutants (as of August 31, 2021), indicating that Douglas County, KS is not on the list. The project's county or air

quality management district is in attainment status for all criteria pollutants. The project is in compliance with the Clean Air Act. The project may include removal of materials that may contain asbestos. Activities at the site that involve material removal will be assessed and remediated if needed, in accordance with the attached LDCHA asbestos policy.

Supporting documentation

[Air Quality Worksheet Project 006 Packet.pdf](#)

Are formal compliance steps or mitigation required?

Yes

✓ No

Coastal Zone Management Act

General requirements	Legislation	Regulation
Federal assistance to applicant agencies for activities affecting any coastal use or resource is granted only when such activities are consistent with federally approved State Coastal Zone Management Act Plans.	Coastal Zone Management Act (16 USC 1451-1464), particularly section 307(c) and (d) (16 USC 1456(c) and (d))	15 CFR Part 930

This project is located in a state that does not participate in the Coastal Zone Management Program. Therefore, this project is in compliance with the Coastal Zone Management Act.

Screen Summary

Compliance Determination

The project is located in a state that does not participate in the Coastal Zone Management Program. Therefore, this project is in compliance with the Coastal Zone Management Act. Attached is the NOAA Office for Coastal Management list of states that participate in the Coastal Zone Management Program; Kansas is not listed.

Supporting documentation

[Coastal Zone Management Worksheet Packet.pdf](#)

Are formal compliance steps or mitigation required?

Yes

✓ No

Contamination and Toxic Substances

General requirements	Legislation	Regulations
It is HUD policy that all properties that are being proposed for use in HUD programs be free of hazardous materials, contamination, toxic chemicals and gases, and radioactive substances, where a hazard could affect the health and safety of the occupants or conflict with the intended utilization of the property.		24 CFR 58.5(i)(2) 24 CFR 50.3(i)

1. How was site contamination evaluated? Select all that apply. Document and upload documentation and reports and evaluation explanation of site contamination below.

- American Society for Testing and Materials (ASTM) Phase I Environmental Site Assessment (ESA)
- ASTM Phase II ESA
- Remediation or clean-up plan
- ASTM Vapor Encroachment Screening
- None of the Above

2. Were any on-site or nearby toxic, hazardous, or radioactive substances found that could affect the health and safety of project occupants or conflict with the intended use of the property? (Were any recognized environmental conditions or RECs identified in a Phase I ESA and confirmed in a Phase II ESA?)

- No

Explain:

For this review, the housing sites have been aggregated and are related either on a geographical or functional basis, or are parts of a composite of contemplated actions. Attached are NEPAssist Reports, NETROnline Environmental Radius Reports, ECHO Facilities Reports, and KDHE reports for the identified sites. See attached Site Contamination packet. On-site or nearby toxic, hazardous, or radioactive substances that could affect the health and safety of project occupants or conflict with the intended use of the property were not found. The project is in compliance with contamination and toxic substances requirements.

Based on the response, the review is in compliance with this section.

Yes

Screen Summary

Compliance Determination

For this review, the housing sites have been aggregated and are related either on a geographical or functional basis, or are parts of a composite of contemplated actions. Attached are NEPA Assist Reports, NETR Online Environmental Radius Reports, ECHO Facilities Reports, and KDHE reports for the identified sites. See attached Site Contamination packet. On-site or nearby toxic, hazardous, or radioactive substances that could affect the health and safety of project occupants or conflict with the intended use of the property were not found. The project is in compliance with contamination and toxic substances requirements.

Supporting documentation

[Site Contamination Project 006 packet.pdf](#)

Are formal compliance steps or mitigation required?

Yes

✓ No

Endangered Species

General requirements	ESA Legislation	Regulations
Section 7 of the Endangered Species Act (ESA) mandates that federal agencies ensure that actions that they authorize, fund, or carry out shall not jeopardize the continued existence of federally listed plants and animals or result in the adverse modification or destruction of designated critical habitat. Where their actions may affect resources protected by the ESA, agencies must consult with the Fish and Wildlife Service and/or the National Marine Fisheries Service (“FWS” and “NMFS” or “the Services”).	The Endangered Species Act of 1973 (16 U.S.C. 1531 <i>et seq.</i>); particularly section 7 (16 USC 1536).	50 CFR Part 402

1. Does the project involve any activities that have the potential to affect species or habitats?

No, the project will have No Effect due to the nature of the activities involved in the project.

No, the project will have No Effect based on a letter of understanding, memorandum of agreement, programmatic agreement, or checklist provided by local HUD office

- ✓ Yes, the activities involved in the project have the potential to affect species and/or habitats.

2. Are federally listed species or designated critical habitats present in the action area?

No, the project will have No Effect due to the absence of federally listed species and designated critical habitat

- ✓ Yes, there are federally listed species or designated critical habitats present in the action area.

3. What effects, if any, will your project have on federally listed species or designated critical habitat?

No Effect: Based on the specifics of both the project and any federally listed species in the action area, you have determined that the project will have absolutely no effect on listed species or critical habitat. in the action area.

- ✓ May Affect, Not Likely to Adversely Affect: Any effects that the project may have on federally listed species or critical habitats would be beneficial, discountable, or insignificant.

Likely to Adversely Affect: The project may have negative effects on one or more listed species or critical habitat.

4. Informal Consultation is required

Section 7 of ESA (16 USC. 1536) mandates consultation to resolve potential impacts to endangered and threatened species and critical habitats. If a HUD-assisted project may affect any federally listed endangered or threatened species or critical habitat, then compliance is required with Section 7. See 50 CFR Part 402 Subpart B Consultation Procedures.

Did the Service(s) concur with the finding that the project is Not Likely to Adversely Affect?

- ✓ Yes, the Service(s) concurred with the finding.

Based on the response, the review is in compliance with this section. Document and upload the following below:

- (1) A biological evaluation or equivalent document
- (2) Concurrence(s) from FWS and/or NMFS
- (3) Any other documentation of informal consultation

Exception: If finding was made based on procedures provided by a letter of understanding, memorandum of agreement, programmatic agreement, or checklist provided by local HUD office, provide whatever documentation is mandated by that agreement.

No, the Service(s) did not concur with the finding.

6. For the project to be brought into compliance with this section, all adverse impacts must be mitigated. Explain in detail the exact measures that must be implemented to mitigate for the impact or effect, including the timeline for implementation. This information will be automatically included in the Mitigation summary for the environmental review. If negative effects cannot be mitigated, cancel the project using the button at the bottom of this screen.

Mitigation as follows will be implemented:

- ✓ No mitigation is necessary.

Explain why mitigation will not be made here:

<u>Screen</u>	<p>Mead's Milkweed, Pallid Sturgeon, and Western Prairie Fringed Orchid: No Effect: Based on the specifics of both the project and any federally listed species in the action area, it has been determined that the project will have absolutely no effect on listed species or critical habitat. The habitat requirements for these species do not exist in this previously developed action area.</p> <p>Northern Long-eared Bat: The U.S. Fish and Wildlife Service concurred with the finding that the project May Affect, Not Likely to Adversely Affect: Any effects that the project may have on federally listed species or critical habitats would be beneficial, discountable, or insignificant. Any take that may occur as a result of the Action is not prohibited under the ESA Section 4(d) rule adopted for this species at 50 CFR 17.40(o). FWS Verification letter attached. This project is in compliance with the Endangered Species Act without mitigation.</p>	<u>Summary</u>
---------------	---	----------------

Compliance Determination

The project involves repair and rehabilitation on existing residential buildings in an urbanized area and May Affect, but is Not Likely to Adversely Affect, listed species, and informal consultation was conducted. Official Species List attached. Mead's Milkweed, Pallid Sturgeon, and Western Prairie Fringed Orchid: No Effect: Based on the specifics of both the project and any federally listed species in the action area, it has been determined that the project will have absolutely no effect on listed species or critical habitat. The habitat requirements for these species do not exist in this previously developed action area. Northern Long-eared Bat: The U.S. Fish and Wildlife Service concurred with the finding that the project May Affect, Not Likely to Adversely Affect: Any effects that the project may have on federally listed species or critical habitats would be beneficial, discountable, or insignificant. Any take that may occur as a result of the Action is not prohibited under the ESA Section 4(d) rule adopted for this species at 50 CFR 17.40(o). FWS Verification letter attached. This project is in compliance with the Endangered Species Act without mitigation. See attached Endangered Species Act Project 006 packet.

Supporting documentation

[Endangered Species Act Project 006 packet.pdf](#)

Are formal compliance steps or mitigation required?

Yes

- ✓ No

Explosive and Flammable Hazards

General requirements	Legislation	Regulation
HUD-assisted projects must meet Acceptable Separation Distance (ASD) requirements to protect them from explosive and flammable hazards.	N/A	24 CFR Part 51 Subpart C

1. Is the proposed HUD-assisted project itself the development of a hazardous facility (a facility that mainly stores, handles or processes flammable or combustible chemicals such as bulk fuel storage facilities and refineries)?

- No
 Yes

2. Does this project include any of the following activities: development, construction, rehabilitation that will increase residential densities, or conversion?

- No

Based on the response, the review is in compliance with this section.

Yes

Screen Summary

Compliance Determination

Based on the project description the project includes no activities that would require further evaluation under this section. This project does not include any of the following activities: development, construction, rehabilitation that will increase residential densities, or conversion. The project is in compliance with explosive and flammable hazard requirements.

Supporting documentation

[Explosive and Flammable Facilities Worksheet packet.pdf](#)

Are formal compliance steps or mitigation required?

- Yes

 No

Farmlands Protection

General requirements	Legislation	Regulation
The Farmland Protection Policy Act (FPPA) discourages federal activities that would convert farmland to nonagricultural purposes.	Farmland Protection Policy Act of 1981 (7 U.S.C. 4201 et seq.)	7 CFR Part 658

1. Does your project include any activities, including new construction, acquisition of undeveloped land or conversion, that could convert agricultural land to a non-agricultural use?

Yes

No

If your project includes new construction, acquisition of undeveloped land or conversion, explain how you determined that agricultural land would not be converted:

Based on the response, the review is in compliance with this section. Document and upload all documents used to make your determination below.

Screen Summary

Compliance Determination

According to NEPAassist, all of the project sites are located in an urbanized area, and, based on the project description, the project does not include new construction, acquisition of undeveloped land or conversion that could convert agricultural land to a non-agricultural use. The project is in compliance with the Farmland Protection Policy Act.

Supporting documentation

[Farmlands Protection Worksheet Project 006 Packet.pdf](#)

Are formal compliance steps or mitigation required?

Yes

No

Floodplain Management

General Requirements	Legislation	Regulation
Executive Order 11988, Floodplain Management, requires federal activities to avoid impacts to floodplains and to avoid direct and indirect support of floodplain development to the extent practicable.	Executive Order 11988	24 CFR 55

1. Do any of the following exemptions apply? Select the applicable citation? [only one selection possible]

- 55.12(c)(3)
- 55.12(c)(4)
- 55.12(c)(5)
- 55.12(c)(6)
- 55.12(c)(7)
- 55.12(c)(8)
- 55.12(c)(9)
- 55.12(c)(10)
- 55.12(c)(11)
- None of the above

2. Upload a FEMA/FIRM map showing the site here:

[Project 006 FEMA FIRMettes 2015.pdf](#)

The Federal Emergency Management Agency (FEMA) designates floodplains. The FEMA Map Service Center provides this information in the form of FEMA Flood Insurance Rate Maps (FIRMs). For projects in areas not mapped by FEMA, use **the best available information** to determine floodplain information. Include documentation, including a discussion of why this is the best available information for the site.

Does your project occur in a floodplain?

- No
- Yes

Select the applicable floodplain using the FEMA map or the best available information:

Floodway

Coastal High Hazard Area (V Zone)

✓ 100-year floodplain (A Zone)

500-year floodplain (B Zone or shaded X Zone)

8-Step Process

Does the 8-Step Process apply? Select one of the following options:

8-Step Process applies

5-Step Process is applicable per 55.12(a)(1-4). Provide documentation of 5-Step Process.

✓ **8-Step Process** is inapplicable per 55.12(b)(1-5).

Select the applicable citation:

55.12(b)(1)

✓ 55.12(b)(2)

55.12(b)(3)

55.12(b)(4)

55.12(b)(5)

Screen Summary

Compliance Determination

The project sites at 821 E 13th Street and 825 E 13th Street are located in a 100-year floodplain. The 8-Step Process is inapplicable per 55.12(b)(2), financial assistance for minor repairs or improvements on one- to four-family properties that do not meet the thresholds for "substantial improvement" under s. 55.2(b)(10). These project sites are in compliance with

Executive Order 11988. See attached Floodplain management Worksheet Packet and FEMA/FIRMette maps 20045C0178E effective 9/2/15. The remaining sites in Project 006 do not occur in a floodplain. These project sites are in compliance with Executive Order 11988. See attached Floodplain management Worksheet Packet and FEMA/FIRMette maps 20045C0178E effective 9/2/15.

Supporting documentation

[Floodplain Management Worksheet Project 006 packet.pdf](#)

Are formal compliance steps or mitigation required?

Yes

✓ No

Historic Preservation

General requirements	Legislation	Regulation
Regulations under Section 106 of the National Historic Preservation Act (NHPA) require a consultative process to identify historic properties, assess project impacts on them, and avoid, minimize, or mitigate adverse effects	Section 106 of the National Historic Preservation Act (16 U.S.C. 470f)	36 CFR 800 "Protection of Historic Properties" https://www.govinfo.gov/content/pkg/CFR-2012-title36-vol3/pdf/CFR-2012-title36-vol3-part800.pdf

Threshold

Is Section 106 review required for your project?

- ✓ No, because the project consists solely of activities listed as exempt in a Programmatic Agreement (PA). (See the PA Database to find applicable PAs.)

No, because the project consists solely of activities included in a No Potential to Cause Effects memo or other determination [36 CFR 800.3(a)(1)].

Yes, because the project includes activities with potential to cause effects (direct or indirect).

Threshold (a). Either upload the PA below or provide a link to it here:

https://files.hudexchange.info/resources/documents/Kansas_2017_PA_Extension_Section_106.pdf

Upload exemption(s) below or copy and paste all applicable text here:

The State of Kansas Programmatic Agreement Extension 2017 is attached. The activities undertaken by this project are exempt under Stipulations I.A.1, which exempts undertakings on existing residential or non-residential buildings, structures or facilities less than fifty years old, which may include demolition and rehabilitation, but not new construction. The residential buildings were built in 1987-1988 and are 33-34 years old. The building age and photos are documented in the attached Douglas County, KS Property Details.

Based on the response, the review is in compliance with this section.

Screen Summary

Compliance Determination

The State of Kansas Programmatic Agreement Extension 2017 is attached. The activities undertaken by this project are exempt under Stipulations I.A.1, which exempts undertakings on existing residential or non-residential buildings, structures or facilities less than fifty years old, which may include demolition and rehabilitation, but not new construction. The residential buildings were built in 1987-1988 and are 33-34 years old. The building age and photos are documented in the attached Douglas County, KS Property Details. The When to Consult with Tribes under Section 106 Checklist is attached and indicates the project does not include any activities that require consultation with federally-recognized Indian tribes. Based on the project description and age the project is covered by a Programmatic Agreement that includes an applicable exemption that exempts this project from the requirements of Section 106. The project is in compliance with Section 106. See attached Historic Preservation Project 006 packet.

Supporting documentation

[Historic Preservation Project 006 packet.pdf](#)

Are formal compliance steps or mitigation required?

Yes

✓ No

Noise Abatement and Control

General requirements	Legislation	Regulation
HUD’s noise regulations protect residential properties from excessive noise exposure. HUD encourages mitigation as appropriate.	Noise Control Act of 1972 General Services Administration Federal Management Circular 75-2: “Compatible Land Uses at Federal Airfields”	Title 24 CFR 51 Subpart B

1. What activities does your project involve? Check all that apply:

New construction for residential use

Rehabilitation of an existing residential property

NOTE: For modernization projects in all noise zones, HUD encourages mitigation to reduce levels to acceptable compliance standards. See 24 CFR 51 Subpart B for further details. The definition of “modernization” is determined by program office guidance.

A research demonstration project which does not result in new construction or reconstruction

An interstate land sales registration

Any timely emergency assistance under disaster assistance provision or appropriations which are provided to save lives, protect property, protect public health and safety, remove debris and wreckage, or assistance that has the effect of restoring facilities substantially as they existed prior to the disaster

None of the above

2. Do you have standardized noise attenuation measures that apply to all modernization and/or minor rehabilitation projects, such as the use of double glazed windows or extra insulation?

Yes

No

3. Complete the Preliminary Screening to identify potential noise generators in the vicinity (1000' from a major road, 3000' from a railroad, or 15 miles from an airport).

Describe findings of the Preliminary Screening:

For this review, the housing sites have been aggregated and are related either on a geographical or functional basis, or are parts of a composite of contemplated actions. The project sites are within 15 miles of two airports, are within 1000' of major roadways, and are within 3000' of railroads. See Attached Noise Abatement and Control Project 006 packet for maps and exact distances to each possible noise generator.

Screen Summary

Compliance Determination

For this review, the housing sites have been aggregated and are related either on a geographical or functional basis, or are parts of a composite of contemplated actions. The project is modernization or minor rehabilitation of an existing residential property. A Preliminary Screening was performed, and found the following: The Lawrence Regional Airport (LWC) is located within 15 miles of the project sites. The attached Lawrence Regional Airport Master Plan Noise Exposure Contour maps indicate that the 65 DNL noise contour does not extend off airport property and does not affect any noise-sensitive land uses. Using the attached FAA Airport Master Record for LWC and the attached HUD provided Small Airport Noise Worksheet, it was assumed the noise attributed to the airplanes would not extend beyond the boundaries of the airport. The Vinland Valley Aerodrome (K64) is located within 15 miles of the project sites. Using the attached FAA Airport Master Record for K64 and the attached HUD provided Small Airport Noise Worksheet, it was assumed the noise attributed to the airplanes would not extend beyond the boundaries of the airport. 821 and 825 E 13th Street are within 1000' of a major roadway; 852' from Haskell Avenue, a minor arterial road. They are within 3000' of a railroad; 2538' from BNSF/Amtrak. 1040-1042 New Jersey Street are within 1000' of a major roadway; 90' from E 11th Street, a minor arterial road. They are within 3000' of a railroad; 1918' from BNSF/Amtrak. 1217 and 1225 Rhode Island Street are within 1000' of two major roadways; 932' from E 11th Street, a minor arterial road and 443' from Massachusetts Street, a minor arterial road. They are not within 3000' of a railroad. 1302-1304-1306-1308-1310-1312-1314-1316 E 21st Terrace are not within 1000' of a major roadway or 3000' of a railroad. There are no noise generators found within the threshold distances. 1312 and 1316 New Jersey Street are not within 1000' of a major roadway or 3000' of a railroad. There are no noise generators found within the threshold distances. 2009 Ohio Street is within 1000' of two major roadways; 781' from W 19th Street, a minor arterial road and 170' from Louisiana Street, a minor arterial road. It is not within 3000' of a railroad. The project is in compliance with HUD's Noise regulation without mitigation. Pursuant to 24 CFR 51.101 (a)(5): For modernization projects located in all noise exposed areas, HUD shall encourage noise attenuation features in alterations. See Attached Noise Abatement and Control Project 006 packet for maps and exact distances to each possible noise generator.

Supporting documentation

[Noise Abatement and Control Project 006 packet.pdf](#)

Are formal compliance steps or mitigation required?

Yes

✓ No

Sole Source Aquifers

General requirements	Legislation	Regulation
The Safe Drinking Water Act of 1974 protects drinking water systems which are the sole or principal drinking water source for an area and which, if contaminated, would create a significant hazard to public health.	Safe Drinking Water Act of 1974 (42 U.S.C. 201, 300f et seq., and 21 U.S.C. 349)	40 CFR Part 149

1. Does the project consist solely of acquisition, leasing, or rehabilitation of an existing building(s)?

Yes

No

2. Is the project located on a sole source aquifer (SSA)?

A sole source aquifer is defined as an aquifer that supplies at least 50 percent of the drinking water consumed in the area overlying the aquifer. This includes streamflow source areas, which are upstream areas of losing streams that flow into the recharge area.

No

Based on the response, the review is in compliance with this section. Document and upload documentation used to make your determination, such as a map of your project (or jurisdiction, if appropriate) in relation to the nearest SSA and its source area, below.

Yes

3. Does your region have a memorandum of understanding (MOU) or other working agreement with Environmental Protection Agency (EPA) for HUD projects impacting a sole source aquifer?

Yes

No

Screen Summary

Compliance Determination

The State of Kansas currently has no designated Sole Source Aquifers according to EPA, Region 7 Drinking Water/Ground Water Branch, and the EPA.gov webpage map for Sole Source Aquifers. The project is in compliance with Sole Source Aquifer requirements. Attached are maps indicating there are no Sole Source Aquifers located in the jurisdiction or state.

Supporting documentation

[Sole Source Aquifers Worksheet Packet LDCHA.pdf](#)

Are formal compliance steps or mitigation required?

Yes

✓ No

Wetlands Protection

General requirements	Legislation	Regulation
Executive Order 11990 discourages direct or indirect support of new construction impacting wetlands wherever there is a practicable alternative. The Fish and Wildlife Service's National Wetlands Inventory can be used as a primary screening tool, but observed or known wetlands not indicated on NWI maps must also be processed Off-site impacts that result in draining, impounding, or destroying wetlands must also be processed.	Executive Order 11990	24 CFR 55.20 can be used for general guidance regarding the 8 Step Process.

1. Does this project involve new construction as defined in Executive Order 11990, expansion of a building's footprint, or ground disturbance? The term "new construction" shall include draining, dredging, channelizing, filling, diking, impounding, and related activities and any structures or facilities begun or authorized after the effective date of the Order

No

✓ Yes

2. Will the new construction or other ground disturbance impact an on- or off-site wetland? The term "wetlands" means those areas that are inundated by surface or ground water with a frequency sufficient to support, and under normal circumstances does or would support, a prevalence of vegetative or aquatic life that requires saturated or seasonally saturated soil conditions for growth and reproduction. Wetlands generally include swamps, marshes, bogs, and similar areas such as sloughs, potholes, wet meadows, river overflows, mud flats, and natural ponds.

"Wetlands under E.O. 11990 include isolated and non-jurisdictional wetlands."

✓ No, a wetland will not be impacted in terms of E.O. 11990's definition of new construction.

Based on the response, the review is in compliance with this section. Document and upload a map or any other relevant documentation below which explains your determination

Yes, there is a wetland that be impacted in terms of E.O. 11990's definition of new construction.

Screen Summary

Compliance Determination

The project sites will not impact on- or off-site wetlands. The project is in compliance with Executive Order 11990. See attached Wetlands Protection Worksheet packet.

Supporting documentation

[Wetlands Protection Worksheet Project 006 packet.pdf](#)

Are formal compliance steps or mitigation required?

Yes

✓ No

Wild and Scenic Rivers Act

General requirements	Legislation	Regulation
The Wild and Scenic Rivers Act provides federal protection for certain free-flowing, wild, scenic and recreational rivers designated as components or potential components of the National Wild and Scenic Rivers System (NWSRS) from the effects of construction or development.	The Wild and Scenic Rivers Act (16 U.S.C. 1271-1287), particularly section 7(b) and (c) (16 U.S.C. 1278(b) and (c))	36 CFR Part 297

1. Is your project within proximity of a NWSRS river?

✓ No

Yes, the project is in proximity of a Designated Wild and Scenic River or Study Wild and Scenic River.

Yes, the project is in proximity of a Nationwide Rivers Inventory (NRI) River.

Screen Summary

Compliance Determination

There are no Wild and Scenic Rivers designated in the state of Kansas. (Source: National Wild and Scenic Rivers System website); per the same site, there are no active or pending river studies in Kansas. Per the National Rivers Inventory system, there is one river in Douglas County on the list: The Kansas River NRI River Segment. The Outstandingly Remarkable Values of this river segment are listed as: Cultural, Fish, Recreational, Scenic, and Wildlife. The project sites are not located in a .25-mile proximity of the Kansas River NRI River Segment, therefore no adverse effects will occur. The project is not a water resources project that could affect the free-flowing condition of the river. The project is in compliance with the Wild and Scenic Rivers Act. See attached Wild and Scenic Rivers Project 006 packet.

Supporting documentation

[Wild and Scenic Rivers Project 006 packet.pdf](#)

Are formal compliance steps or mitigation required?

Yes

✓ No

Environmental Justice

General requirements	Legislation	Regulation
Determine if the project creates adverse environmental impacts upon a low-income or minority community. If it does, engage the community in meaningful participation about mitigating the impacts or move the project.	Executive Order 12898	

HUD strongly encourages starting the Environmental Justice analysis only after all other laws and authorities, including Environmental Assessment factors if necessary, have been completed.

1. Were any adverse environmental impacts identified in any other compliance review portion of this project's total environmental review?

Yes

No

2. Were these adverse environmental impacts disproportionately high for low-income and/or minority communities?

Yes

No

Explain:

Adverse environmental impacts are not disproportionately high for low-income and/or minority communities. The review utilized EPA's EJSCREEN mapping tool and CDBG Low Moderate Income Block Group data to determine whether the project may have a disproportionately adverse environmental impact to low income and/or minority populations. The project utilizes existing affordable housing that serves low-income residents in the community. The environmental impact identified during the completion of the review was for properties in the floodplain. Adverse environmental impacts are not disproportionately high for low-income and/or minority populations as there are areas outside the low moderate income areas that are also in the floodplain. The project is in compliance with Executive Order 12898. See attached Environmental Justice Worksheet packet.

Based on the response, the review is in compliance with this section. Document and

upload any supporting documentation below.

Screen Summary

Compliance Determination

Adverse environmental impacts are not disproportionately high for low-income and/or minority communities. The review utilized EPA's EJSCREEN mapping tool and CDBG Low Moderate Income Block Group data to determine whether the project may have a disproportionately adverse environmental impact to low income and/or minority populations. The project utilizes existing affordable housing that serves low-income residents in the community. The environmental impact identified during the completion of the review was for properties in the floodplain. Adverse environmental impacts are not disproportionately high for low-income and/or minority populations as there are areas outside the low moderate income areas that are also in the floodplain. The project is in compliance with Executive Order 12898. See attached Environmental Justice Worksheet packet.

Supporting documentation

[Environmental Justice Project 006 Packet.pdf](#)

Are formal compliance steps or mitigation required?

Yes

✓ No

APPENDIX A: Related Federal Laws and Authorities

Airport Hazards

General policy	Legislation	Regulation
It is HUD's policy to apply standards to prevent incompatible development around civil airports and military airfields.		24 CFR Part 51 Subpart D

1. To ensure compatible land use development, you must determine your site's proximity to civil and military airports. Is your project within 15,000 feet of a military airport or 2,500 feet of a civilian airport?

No

Based on the response, the review is in compliance with this section. Document and upload the map showing that the site is not within the applicable distances to a military or civilian airport below

Yes

Screen Summary

Compliance Determination

The project sites are not within 15,000 feet of a military airport or within 2,500 feet of a civilian airport. A map is attached showing a 15,000 foot buffer around Lawrence, a 2,500 foot buffer around each of the project sites and the civilian Lawrence Municipal Airport, and a map of the location of the Runway Protection Zones is also attached. The project is in compliance with Airport Hazards requirements. See attached Airport Hazards Worksheet packet.

Supporting documentation

[Airport Hazards Worksheet Project 006 Packet.pdf](#)

Are formal compliance steps or mitigation required?

Yes

No

Airport Hazards (CEST and EA)

General policy	Legislation	Regulation
It is HUD's policy to apply standards to prevent incompatible development around civil airports and military airfields.		24 CFR Part 51 Subpart D
References		
https://www.hudexchange.info/environmental-review/airport-hazards		

1. To ensure compatible land use development, you must determine your site's proximity to civil and military airports. Is your project within 15,000 feet of a military airport or 2,500 feet of a civilian airport?

- No → *Based on the response, the review is in compliance with this section. Continue to the Worksheet Summary below. Provide a map showing that the site is not within the applicable distances to a military or civilian airport.*

Worksheet Summary

Compliance Determination

Provide a clear description of your determination and a synopsis of the information that it was based on, such as:

- Map panel numbers and dates
- Names of all consulted parties and relevant consultation dates
- Names of plans or reports and relevant page numbers
- Any additional requirements specific to your region

The project sites are not within 15,000 feet of a military airport or within 2,500 feet of a civilian airport. A map is attached showing a 15,000 foot buffer around Lawrence, a 2,500 foot buffer around each of the project sites and the civilian Lawrence Municipal Airport, and a map of the location of the Runway Protection Zones is also attached. The project is in compliance with Airport Hazards requirements. See attached Airport Hazards Worksheet packet.

Are formal compliance steps or mitigation required?

- Yes
 No

Lawrence, KS - No Military Airports within 15,000'

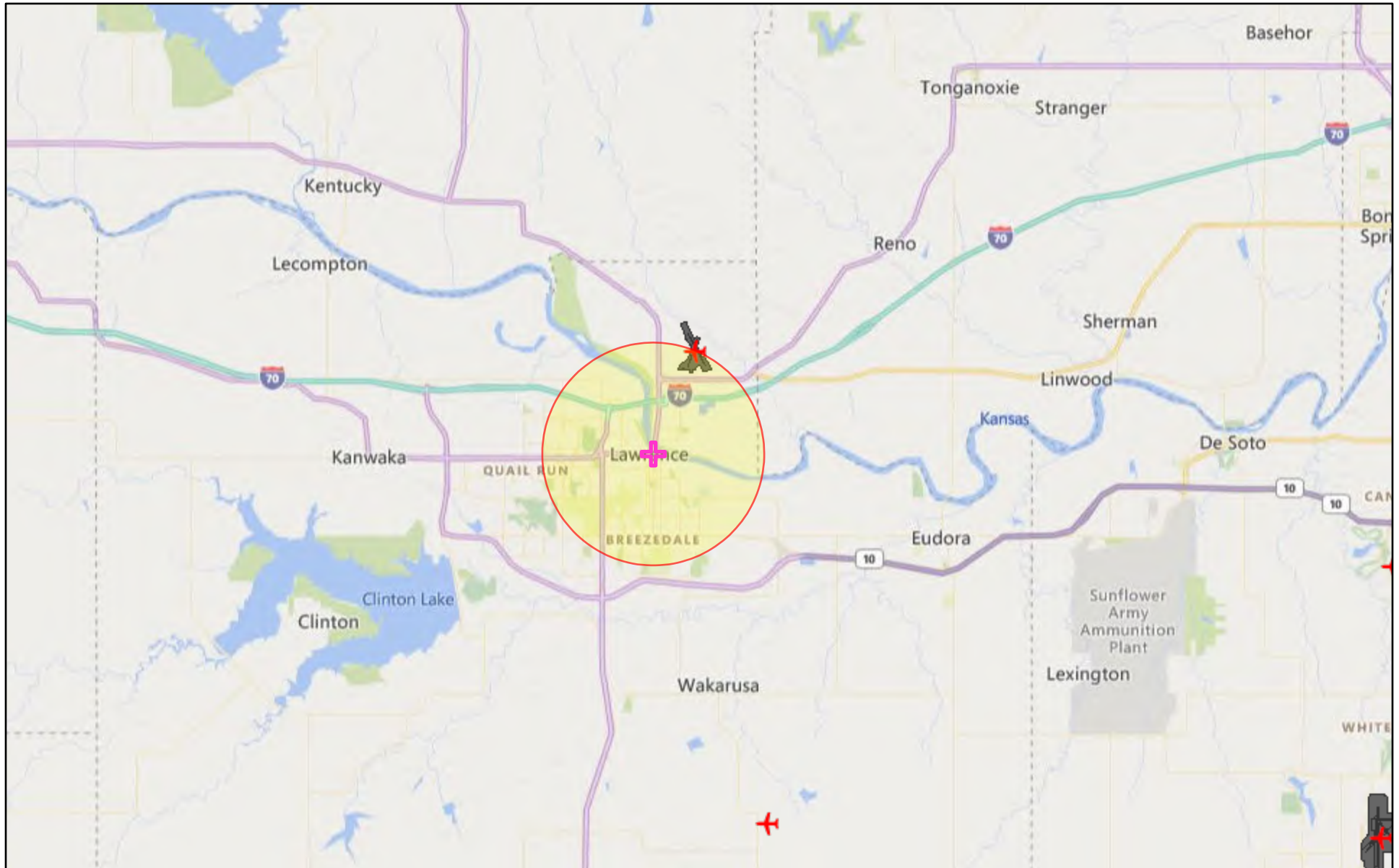

October 1, 2021

-  Project Buffer
-  Airport Points
-  Lawrence, KS
-  Airport Polygons

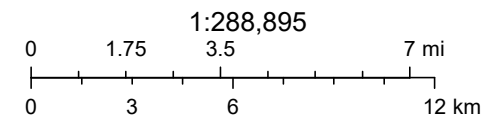

© 2021 Microsoft Corporation © 2021 TomTom, EPA OEI

2,500' radius of Lawrence Municipal Airport

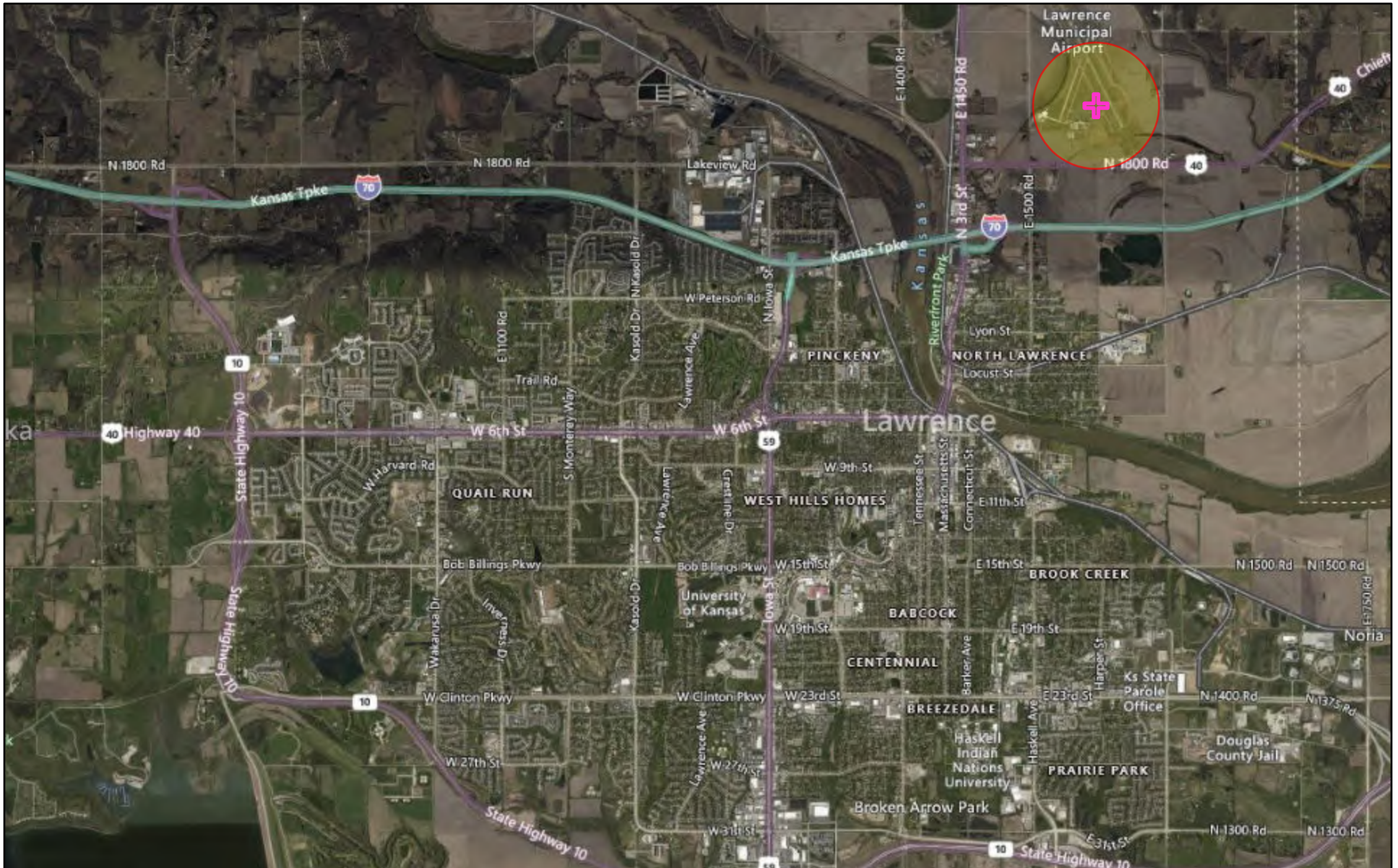

April 6, 2021

 Project Buffer

 Lawrence Municipal Airport

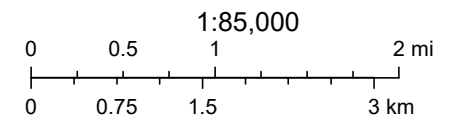

Project 006 Distances to Lawrence Municipal Airport - 2500' Buffers

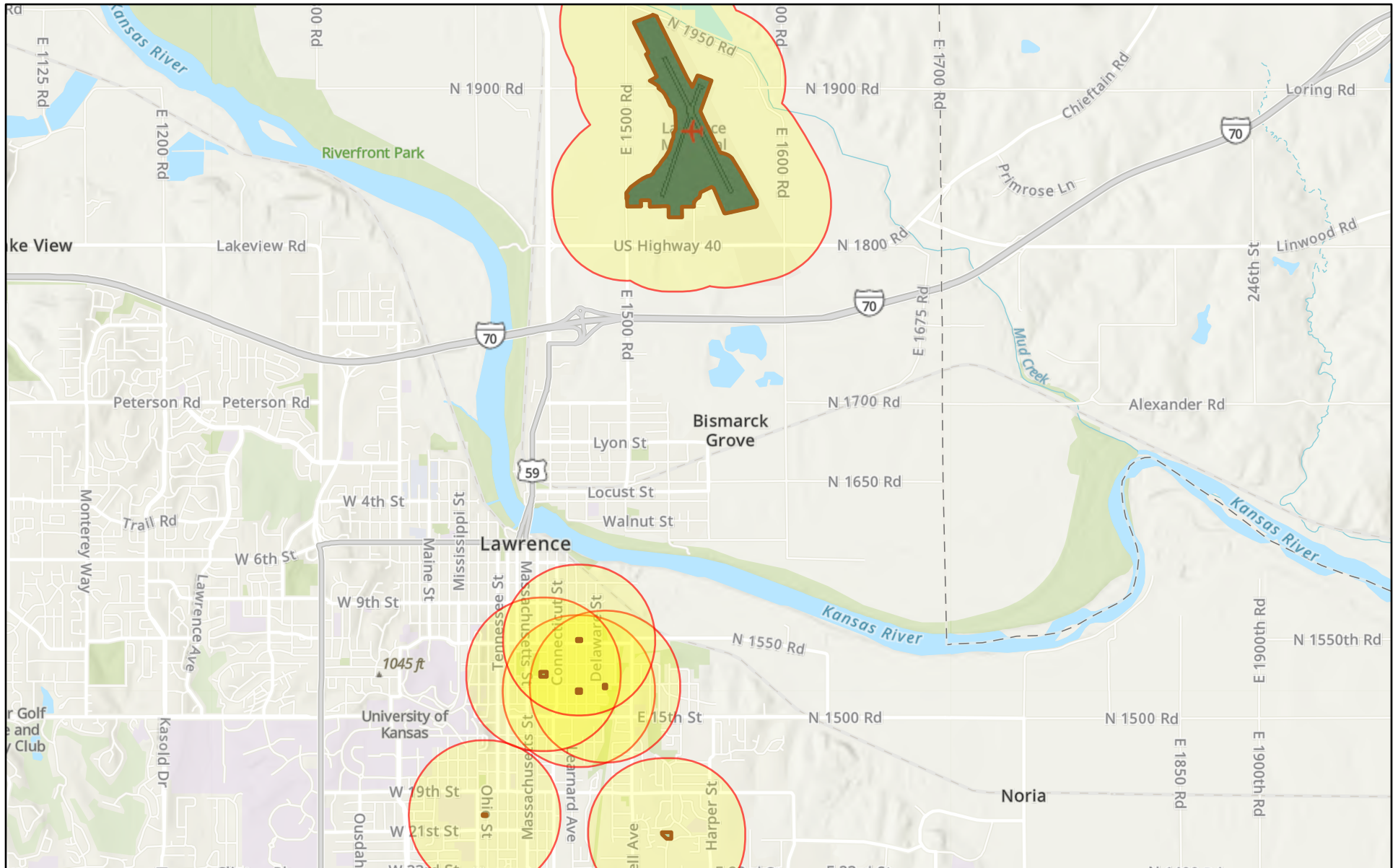

September 30, 2021

- | | | | |
|--|-----------------------------|--|--|
| | Lawrence Municipal Airport | | 1302-1304 and 1306-1308 and 1310-1312 and 1314-1316 E 21st Ter |
| | 2009 Ohio St | | 1217 and 1225 Rhode Island St |
| | 1312 and 1316 New Jersey St | | 1040-1042 New Jersey St |

1:72,224

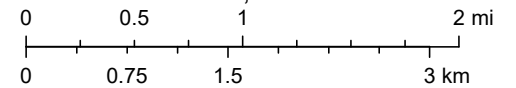

Sources: Esri, Airbus DS, USGS, NGA, NASA, CGIAR, N Robinson, NCEAS, NLS, OS, NMA, Geodastyrrelsen, Rijkswaterstaat, GSA, Geoland, FEMA,

LEGEND

- Airport Property Line
- Easement
- Runway Safety Area (RSA)
- Object Free Area (OFA)
- Runway Protection Zone (RPZ)

KEY

- ASOS** - Automated Surface Observation System
- MALSR** - Medium Intensity Approach Lighting System with Runway Alignment Indicator Lights
- PAPI** - Precision Approach Path Indicator
- REIL** - Runway End Identifier Lights

NORTH

0 1200 2400

SCALE IN FEET

DATE OF AERIAL: 9/03/10

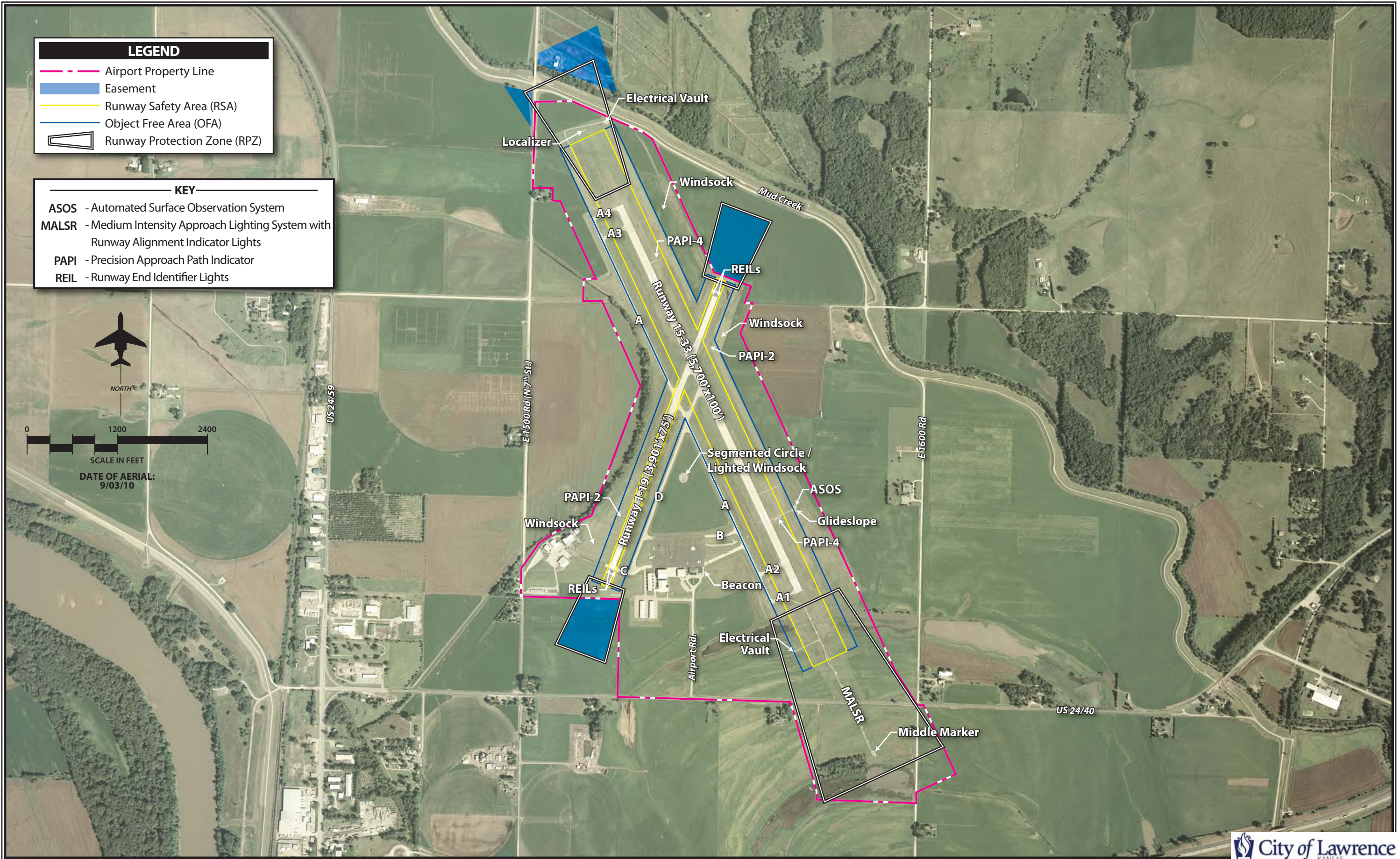

Coastal Barrier Resources

General requirements	Legislation	Regulation
HUD financial assistance may not be used for most activities in units of the Coastal Barrier Resources System (CBRS). See 16 USC 3504 for limitations on federal expenditures affecting the CBRS.	Coastal Barrier Resources Act (CBRA) of 1982, as amended by the Coastal Barrier Improvement Act of 1990 (16 USC 3501)	

This project is located in a state that does not contain CBRA units. Therefore, this project is in compliance with the Coastal Barrier Resources Act.

Screen Summary

Compliance Determination

According to a review of the U.S. Fish and Wildlife Service Coastal Barrier Resources System Mapper, the project is located in a state that does not contain CBRS units. Therefore, this project is in compliance with the Coastal Barrier Resources Act. Attached is a map showing the location of CBRS units in the United States and a list of the states that contain CBRS units.

Supporting documentation

[Coastal Barrier Resources Worksheet Packet.pdf](#)

Are formal compliance steps or mitigation required?

Yes

✓ No

Coastal Barrier Resources (CEST and EA)

General requirements	Legislation	Regulation
HUD financial assistance may not be used for most activities in units of the Coastal Barrier Resources System (CBRS). See 16 USC 3504 for limitations on federal expenditures affecting the CBRS.	Coastal Barrier Resources Act (CBRA) of 1982, as amended by the Coastal Barrier Improvement Act of 1990 (16 USC 3501)	
References		
https://www.hudexchange.info/environmental-review/coastal-barrier-resources		

Projects located in the following states must complete this form.

Alabama	Georgia	Massachusetts	New Jersey	Puerto Rico	Virgin Islands
Connecticut	Louisiana	Michigan	New York	Rhode Island	Virginia
Delaware	Maine	Minnesota	North Carolina	South Carolina	Wisconsin
Florida	Maryland	Mississippi	Ohio	Texas	

1. Is the project located in a CBRS Unit?

- No → *Based on the response, the review is in compliance with this section. Continue to the Worksheet Summary below. Provide a map showing that the site is not within a CBRS Unit.*

Worksheet Summary

Compliance Determination

Provide a clear description of your determination and a synopsis of the information that it was based on, such as:

- Map panel numbers and dates
- Names of all consulted parties and relevant consultation dates
- Names of plans or reports and relevant page numbers
- Any additional requirements specific to your region

According to a review of the U.S. Fish and Wildlife Service Coastal Barrier Resources System Mapper, the project is located in a state that does not contain CBRS units. Therefore, this project is in compliance with the Coastal Barrier Resources Act. Attached is a map showing the location of CBRS units in the United States and a list of the states that contain CBRS units.

Are formal compliance steps or mitigation required?

- Yes
 No



U.S. Fish and Wildlife Service
Coastal Barrier Resources System

CBRS Units - Lawrence, KS

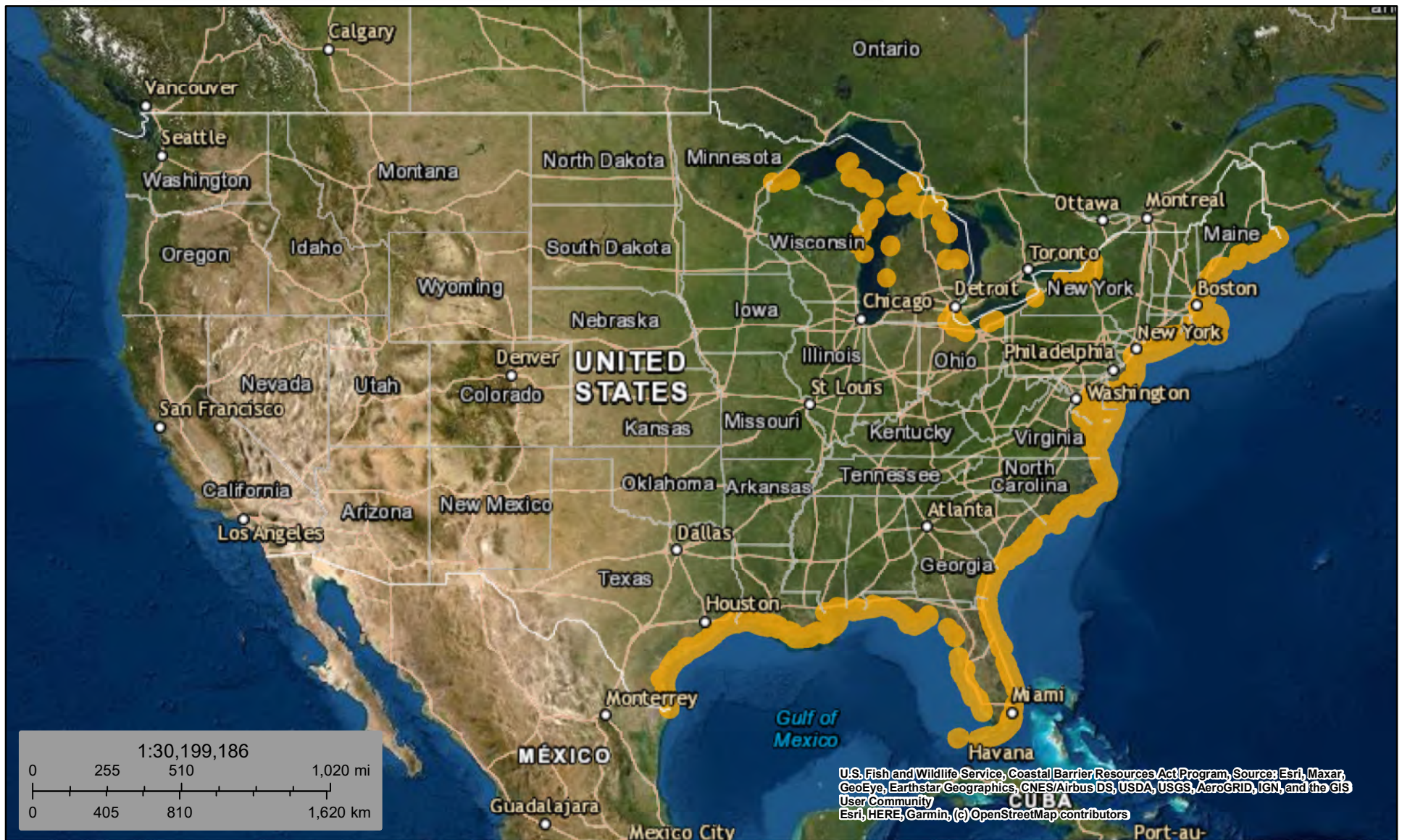

April 7, 2021

CBRS Units

This map is for general reference only. The Coastal Barrier Resources System (CBRS) boundaries depicted on this map are representations of the controlling CBRS boundaries, which are shown on the official maps, accessible at <https://www.fws.gov/cbra/maps/index.html>. All CBRS related data should be used in accordance with the layer metadata found on the CBRS Mapper website.

The CBRS Buffer Zone represents the area immediately adjacent to the CBRS boundary where users are advised to contact the Service for an official determination (<http://www.fws.gov/cbra/Determinations.html>) as to whether the property or project site is located "in" or "out" of the CBRS.

CBRS Units normally extend seaward out to the 20- or 30-foot bathymetric contour (depending on the location of the unit). The true seaward extent of the units is not shown in the CBRS mapper.

Coastal Barrier Resources System

Ecological Services

CBRS Menu

- CBRS Home
- Legislation & Testimony
- Historical Changes
- CBRA Prohibitions
- Flood Insurance
- Official Maps and Data +
- Boundary Modifications
- Mapping Projects +
- CBRS Documentation
- Project Consultations +
- Help and Contacts

Official CBRS Maps

The Coastal Barrier Resources Act (CBRA) of 1982 and subsequent amendments established the John H. Chafee Coastal Barrier Resources System (CBRS). The CBRS consists of relatively undeveloped coastal barriers and other areas located the Atlantic, Gulf of Mexico, Great Lakes, U.S. Virgin Islands, and Puerto Rico coasts. The CBRS currently includes 585 System Units, which comprise nearly 1.4 million acres of land and associated aquatic habitat. There are also 277 "Otherwise Protected Areas," a category of coastal barriers that are mostly already held for conservation and/or recreation purposes that include an additional 2.1 million acres of land and associated aquatic habitat. The CBRS units are identified and depicted on a series of maps entitled "John H. Chafee Coastal Barrier Resources System." These maps are controlling and indicate which lands are affected by the CBRA. The maps are maintained by the Department of the Interior through the U.S. Fish and Wildlife Service.

Viewing an Official CBRS Map

An official CBRS map can be obtained through the [CBRS Mapper](#) by following these steps:

- Locate the area of interest in the mapper
- Click on the location of interest. A pop-up window will open providing information for the area.
- In the pop-up window, click on the map link. A PDF of the official map will then open in a separate tab or download.

Alternatively, if the name or number of the CBRS unit is known, then the official CBRS maps can also be found in the table at: <https://www.fws.gov/cbra/maps/cbrs/>.

State Locator Maps

The below state locator maps show the locations of units in each state and may be helpful in determining a unit number.

Alabama	Georgia	Massachusetts	New Jersey	Ohio	Texas
Connecticut	Louisiana	Michigan	New York Great Lakes	Puerto Rico	Virgin Islands
Delaware	Maine	Minnesota	New York Long Island	Rhode Island	Virginia
Florida	Maryland	Mississippi	North Carolina	South Carolina	Wisconsin

Last updated: November 6, 2019



Frequently Asked Questions



Glossary



Documents Library



Contact Us



For CBRA news, sign up for our listserv electronic mailing list

Flood Insurance

General requirements	Legislation	Regulation
Certain types of federal financial assistance may not be used in floodplains unless the community participates in National Flood Insurance Program and flood insurance is both obtained and maintained.	Flood Disaster Protection Act of 1973 as amended (42 USC 4001-4128)	24 CFR 50.4(b)(1) and 24 CFR 58.6(a) and (b); 24 CFR 55.1(b).

1. Does this project involve financial assistance for construction, rehabilitation, or acquisition of a mobile home, building, or insurable personal property?

No. This project does not require flood insurance or is excepted from flood insurance.

✓ Yes

2. Upload a FEMA/FIRM map showing the site here:

[Project 006 FEMA FIRMettes 2015.pdf](#)

The Federal Emergency Management Agency (FEMA) designates floodplains. The [FEMA Map Service Center](#) provides this information in the form of FEMA Flood Insurance Rate Maps (FIRMs). For projects in areas not mapped by FEMA, use the best available information to determine floodplain information. Include documentation, including a discussion of why this is the best available information for the site. Provide FEMA/FIRM floodplain zone designation, panel number, and date within your documentation.

Is the structure, part of the structure, or insurable property located in a FEMA-designated Special Flood Hazard Area?

No

✓ Yes

3. Is the community participating in the National Flood Insurance Program or has less than one year passed since FEMA notification of Special Flood Hazards?

✓ Yes, the community is participating in the National Flood Insurance Program.

Based on the response, the review is in compliance with this section.

Flood insurance under the National Flood Insurance Program must be obtained and maintained for the economic life of the project, in the amount of the total project cost or the maximum coverage limit, whichever is less.

Document and upload a copy of the flood insurance policy declaration or a paid receipt for the current annual flood insurance premium and a copy of the application for flood insurance below.

Yes, less than one year has passed since FEMA notification of Special Flood Hazards.

No. The community is not participating, or its participation has been suspended.

Screen Summary

Compliance Determination

The structure or insurable property located at 821 E 13th Street is located in a FEMA-designated Special Flood Hazard Area. The community is participating in the National Flood Insurance Program. For loans, loan insurance or guarantees, the amount of flood insurance coverage must at least equal the outstanding principal balance of the loan or the maximum limit of coverage made available under the National Flood Insurance Program, whichever is less. For grants and other non-loan forms of financial assistance, flood insurance coverage must be continued for the life of the building irrespective of the transfer of ownership. The amount of coverage must at least equal the total project cost or the maximum coverage limit of the National Flood Insurance Program, whichever is less. With flood insurance the project is in compliance with flood insurance requirements. Attached is the Flood Policy Declaration. The structure or insurable property located at 825 E 13th Street is located in a FEMA-designated Special Flood Hazard Area. The community is participating in the National Flood Insurance Program. For loans, loan insurance or guarantees, the amount of flood insurance coverage must at least equal the outstanding principal balance of the loan or the maximum limit of coverage made available under the National Flood Insurance Program, whichever is less. For grants and other non-loan forms of financial assistance, flood insurance coverage must be continued for the life of the building irrespective of the transfer of ownership. The amount of coverage must at least equal the total project cost or the maximum coverage limit of the National Flood Insurance Program, whichever is less. With flood insurance the project is in compliance with flood insurance requirements. Attached is the Flood Policy Declaration. The remaining structures or insurable properties in Project 006 are not located in a FEMA-designated Special Flood Hazard Area. While flood insurance may not be mandatory in this instance, HUD recommends that all insurable structures maintain flood insurance under the National Flood Insurance Program (NFIP). These project sites are in compliance with flood insurance requirements. Attached are FEMA FIRMettes 20045C0178E identifying each site in Project 006.

Supporting documentation

[Flood Insurance Worksheet Project 006 Packet.pdf](#)

Are formal compliance steps or mitigation required?

✓ Yes

No

Flood Insurance (CEST and EA)

General requirements	Legislation	Regulation
Certain types of federal financial assistance may not be used in floodplains unless the community participates in National Flood Insurance Program and flood insurance is both obtained and maintained.	Flood Disaster Protection Act of 1973 as amended (42 USC 4001-4128)	24 CFR 50.4(b)(1) and 24 CFR 58.6(a) and (b); 24 CFR 55.1(b).
Reference		
https://www.hudexchange.info/environmental-review/flood-insurance		

1. Does this project involve financial assistance for construction, rehabilitation, or acquisition of a mobile home, building, or insurable personal property?

Yes → *Continue to Question 2.*

2. Provide a FEMA/FIRM map showing the site.

The Federal Emergency Management Agency (FEMA) designates floodplains. The [FEMA Map Service Center](#) provides this information in the form of FEMA Flood Insurance Rate Maps (FIRMs). For projects in areas not mapped by FEMA, use the best available information to determine floodplain information. Include documentation, including a discussion of why this is the best available information for the site. Provide FEMA/FIRM floodplain zone designation, panel number, and date within your documentation.

Is the structure, part of the structure, or insurable property located in a FEMA-designated Special Flood Hazard Area?

Yes → *Continue to Question 3.*

3. Is the community participating in the National Flood Insurance Program or has less than one year passed since FEMA notification of Special Flood Hazards?

Yes, the community is participating in the National Flood Insurance Program.

For loans, loan insurance or loan guarantees, flood insurance coverage must be continued for the term of the loan. For grants and other non-loan forms of financial assistance, flood insurance coverage must be continued for the life of the building irrespective of the transfer of ownership. The amount of coverage must equal the total project cost or the maximum coverage limit of the National Flood Insurance Program, whichever is less. Provide a copy of the flood insurance policy declaration or a paid receipt for the current annual flood insurance premium and a copy of the application for flood insurance.

→ *Continue to the Worksheet Summary.*

Worksheet Summary

Compliance Determination

Provide a clear description of your determination and a synopsis of the information that it was based on, such as:

- Map panel numbers and dates
- Names of all consulted parties and relevant consultation dates
- Names of plans or reports and relevant page numbers
- Any additional requirements specific to your region

The structure or insurable property located at 821 E 13th Street is located in a FEMA-designated Special Flood Hazard Area. The community is participating in the National Flood Insurance Program. For loans, loan insurance or guarantees, the amount of flood insurance coverage must at least equal the outstanding principal balance of the loan or the maximum limit of coverage made available under the National Flood Insurance Program, whichever is less. For grants and other non-loan forms of financial assistance, flood insurance coverage must be continued for the life of the building irrespective of the transfer of ownership. The amount of coverage must at least equal the total project cost or the maximum coverage limit of the National Flood Insurance Program, whichever is less. With flood insurance the project is in compliance with flood insurance requirements. Attached is the Flood Policy Declaration.

The structure or insurable property located at 825 E 13th Street is located in a FEMA-designated Special Flood Hazard Area. The community is participating in the National Flood Insurance Program. For loans, loan insurance or guarantees, the amount of flood insurance coverage must at least equal the outstanding principal balance of the loan or the maximum limit of coverage made available under the National Flood Insurance Program, whichever is less. For grants and other non-loan forms of financial assistance, flood insurance coverage must be continued for the life of the building irrespective of the transfer of ownership. The amount of coverage must at least equal the total project cost or the maximum coverage limit of the National Flood Insurance Program, whichever is less. With flood insurance the project is in compliance with flood insurance requirements. Attached is the Flood Policy Declaration.

The remaining structures or insurable properties in Project 006 are not located in a FEMA-designated Special Flood Hazard Area. While flood insurance may not be mandatory in this instance, HUD recommends that all insurable structures maintain flood insurance under the National Flood Insurance Program (NFIP). These project sites are in compliance with flood insurance requirements.

Attached are FEMA FIRMettes 20045C0178E identifying each site in Project 006.

Are formal compliance steps or mitigation required?

Yes

No

National Flood Hazard Layer FIRMMette



821 E 13th Street

95°13'55"W 38°57'49"N

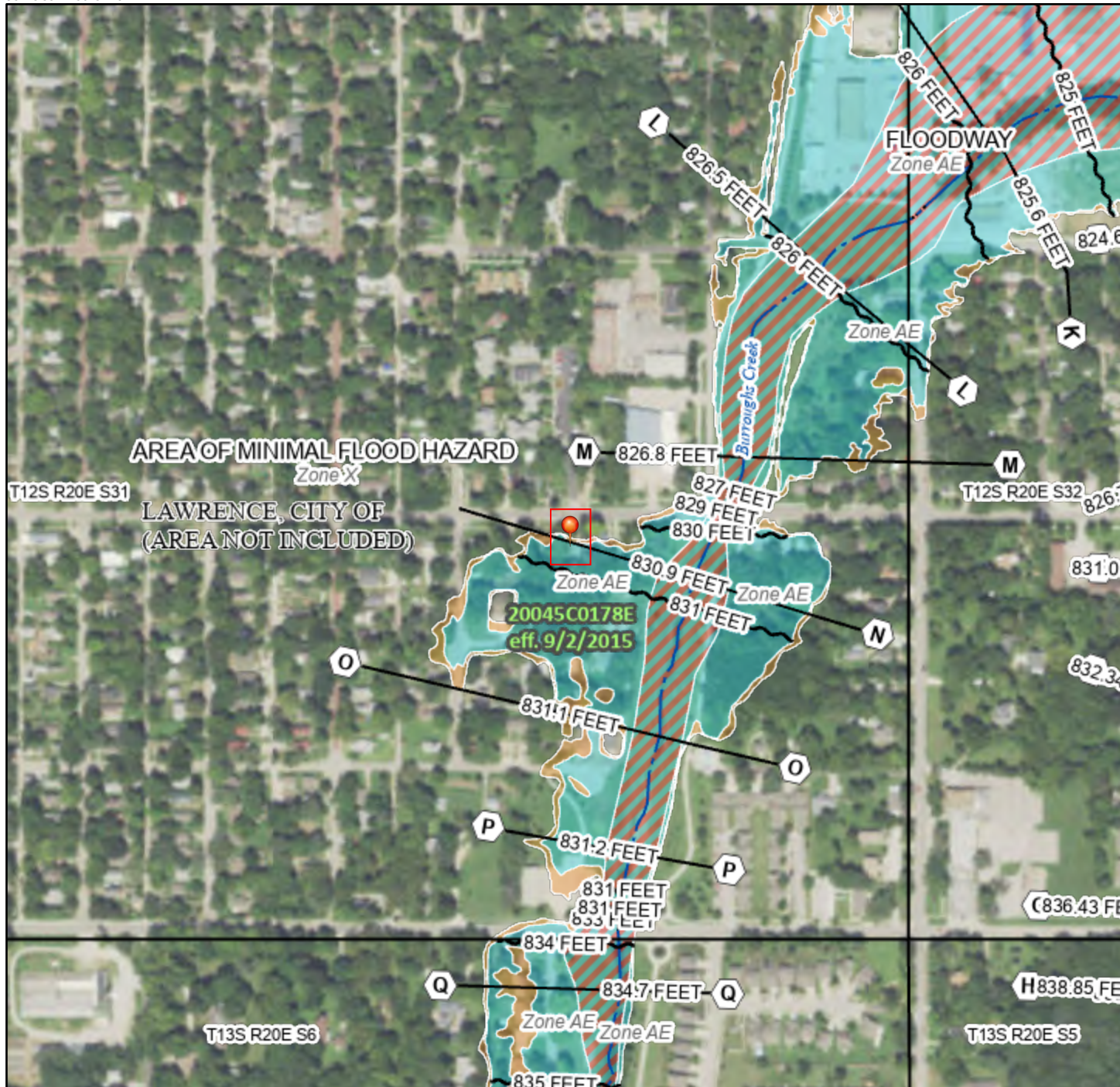

Legend

SEE FIS REPORT FOR DETAILED LEGEND AND INDEX MAP FOR FIRM PANEL LAYOUT

SPECIAL FLOOD HAZARD AREAS		Without Base Flood Elevation (BFE) Zone A, V, A99
		With BFE or Depth Zone AE, AO, AH, VE, AR
		Regulatory Floodway
OTHER AREAS OF FLOOD HAZARD		0.2% Annual Chance Flood Hazard, Areas of 1% annual chance flood with average depth less than one foot or with drainage areas of less than one square mile Zone X
		Future Conditions 1% Annual Chance Flood Hazard Zone X
		Area with Reduced Flood Risk due to Levee. See Notes. Zone X
		Area with Flood Risk due to Levee Zone D
OTHER AREAS		NO SCREEN Area of Minimal Flood Hazard Zone X
		Effective LOMRs
		Area of Undetermined Flood Hazard Zone D
GENERAL STRUCTURES		Channel, Culvert, or Storm Sewer
		Levee, Dike, or Floodwall
OTHER FEATURES		20.2 Cross Sections with 1% Annual Chance Water Surface Elevation 17.5
		Coastal Transect
		Base Flood Elevation Line (BFE)
		Limit of Study
		Jurisdiction Boundary
		Coastal Transect Baseline
		Profile Baseline Hydrographic Feature
MAP PANELS		Digital Data Available
		No Digital Data Available
		Unmapped

The pin displayed on the map is an approximate point selected by the user and does not represent an authoritative property location.

This map complies with FEMA's standards for the use of digital flood maps if it is not void as described below. The basemap shown complies with FEMA's basemap accuracy standards

The flood hazard information is derived directly from the authoritative NFHL web services provided by FEMA. This map was exported on 4/1/2021 at 4:27 PM and does not reflect changes or amendments subsequent to this date and time. The NFHL and effective information may change or become superseded by new data over time.

This map image is void if the one or more of the following map elements do not appear: basemap imagery, flood zone labels, legend, scale bar, map creation date, community identifiers, FIRM panel number, and FIRM effective date. Map images for unmapped and unmodernized areas cannot be used for regulatory purposes.

National Flood Hazard Layer FIRMMette



825 E 13th Street

95°13'54"W 38°57'49"N

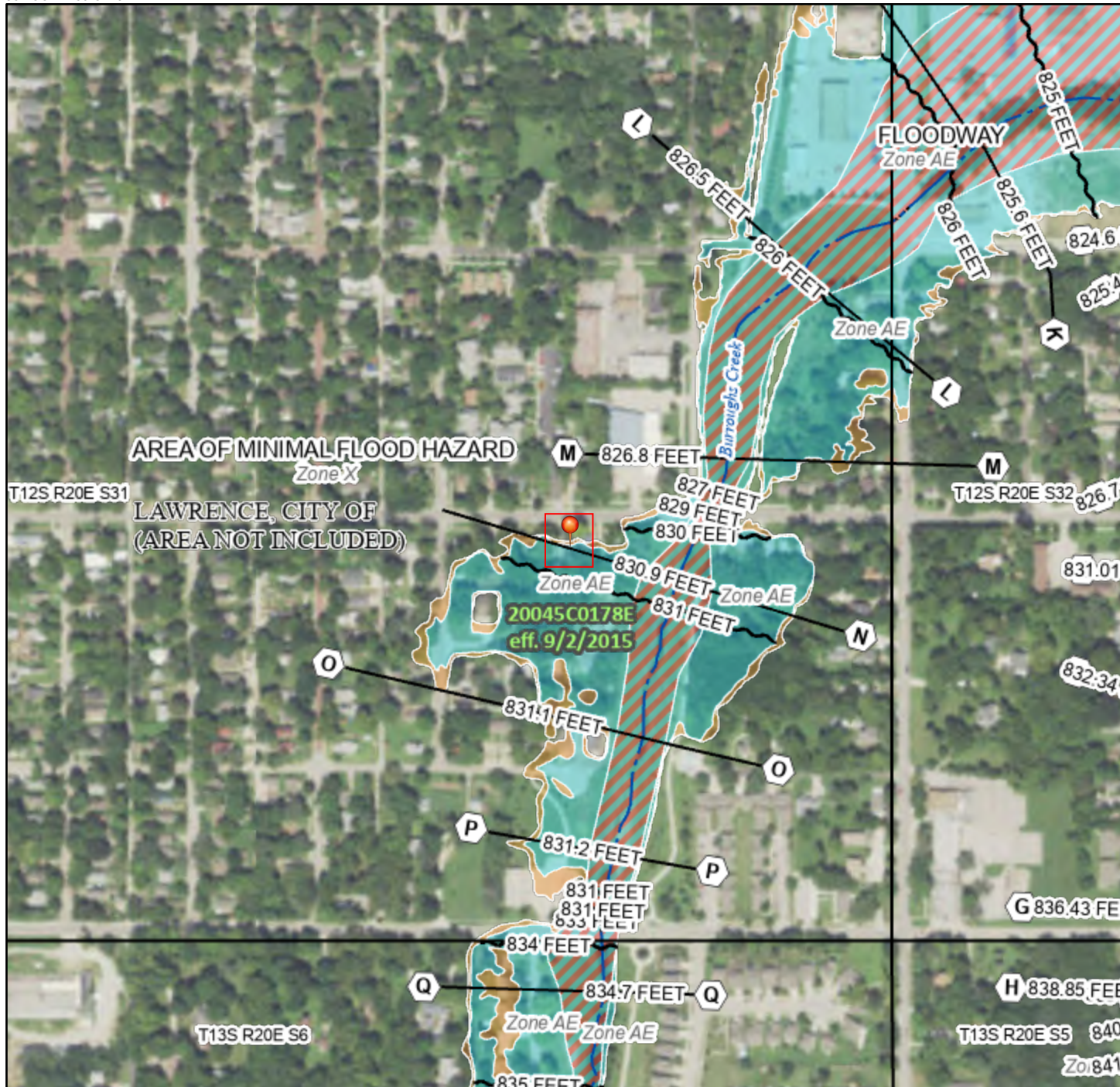

Legend

SEE FIS REPORT FOR DETAILED LEGEND AND INDEX MAP FOR FIRM PANEL LAYOUT

- | | |
|---|--|
| <p>SPECIAL FLOOD HAZARD AREAS</p> | <ul style="list-style-type: none"> Without Base Flood Elevation (BFE)
<i>Zone A, V, A99</i> With BFE or Depth <i>Zone AE, AO, AH, VE, AR</i> Regulatory Floodway |
| <p>OTHER AREAS OF FLOOD HAZARD</p> | <ul style="list-style-type: none"> 0.2% Annual Chance Flood Hazard, Areas of 1% annual chance flood with average depth less than one foot or with drainage areas of less than one square mile <i>Zone X</i> Future Conditions 1% Annual Chance Flood Hazard <i>Zone X</i> Area with Reduced Flood Risk due to Levee. See Notes. <i>Zone X</i> Area with Flood Risk due to Levee <i>Zone D</i> |
| <p>OTHER AREAS</p> | <ul style="list-style-type: none"> NO SCREEN Area of Minimal Flood Hazard <i>Zone X</i> Effective LOMRs Area of Undetermined Flood Hazard <i>Zone D</i> |
| <p>GENERAL STRUCTURES</p> | <ul style="list-style-type: none"> Channel, Culvert, or Storm Sewer Levee, Dike, or Floodwall |
| <p>OTHER FEATURES</p> | <ul style="list-style-type: none"> B 20.2 Cross Sections with 1% Annual Chance 17.5 Water Surface Elevation Coastal Transect Base Flood Elevation Line (BFE) Limit of Study Jurisdiction Boundary Coastal Transect Baseline Profile Baseline Hydrographic Feature |
| <p>MAP PANELS</p> | <ul style="list-style-type: none"> Digital Data Available No Digital Data Available Unmapped |



The pin displayed on the map is an approximate point selected by the user and does not represent an authoritative property location.

This map complies with FEMA's standards for the use of digital flood maps if it is not void as described below. The basemap shown complies with FEMA's basemap accuracy standards

The flood hazard information is derived directly from the authoritative NFHL web services provided by FEMA. This map was exported on 4/1/2021 at 4:28 PM and does not reflect changes or amendments subsequent to this date and time. The NFHL and effective information may change or become superseded by new data over time.

This map image is void if the one or more of the following map elements do not appear: basemap imagery, flood zone labels, legend, scale bar, map creation date, community identifiers, FIRM panel number, and FIRM effective date. Map images for unmapped and unmodernized areas cannot be used for regulatory purposes.

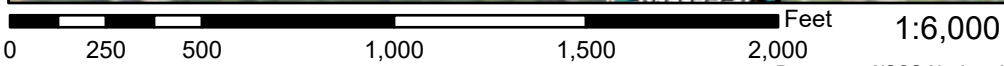

National Flood Hazard Layer FIRMMette



1040 New Jersey Street

95°14'6"W 38°58'5"N

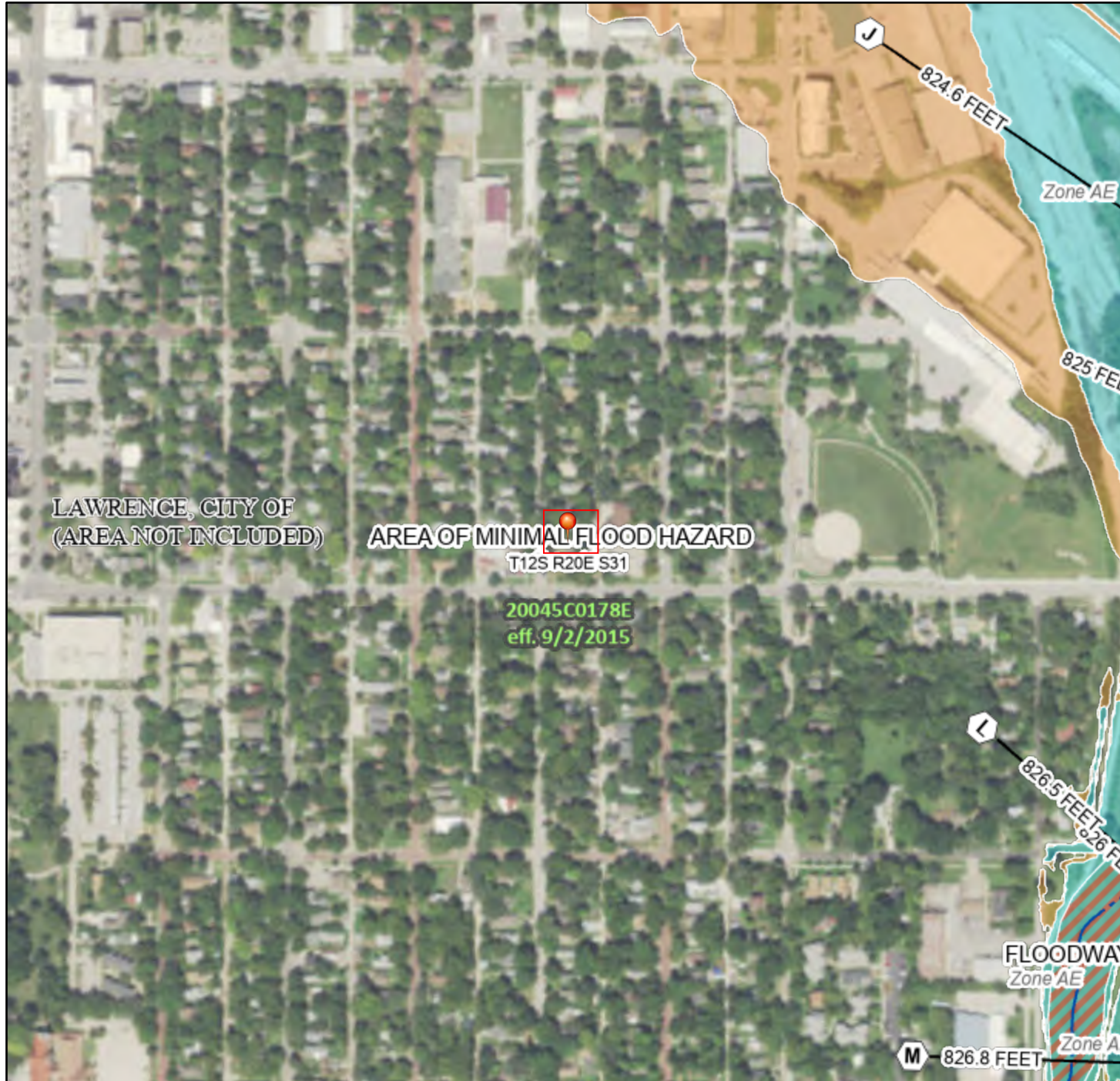

Legend

SEE FIS REPORT FOR DETAILED LEGEND AND INDEX MAP FOR FIRM PANEL LAYOUT

SPECIAL FLOOD HAZARD AREAS		Without Base Flood Elevation (BFE) Zone A, V, A99
		With BFE or Depth Zone AE, AO, AH, VE, AR
		Regulatory Floodway
OTHER AREAS OF FLOOD HAZARD		0.2% Annual Chance Flood Hazard, Areas of 1% annual chance flood with average depth less than one foot or with drainage areas of less than one square mile Zone X
		Future Conditions 1% Annual Chance Flood Hazard Zone X
		Area with Reduced Flood Risk due to Levee. See Notes. Zone X
		Area with Flood Risk due to Levee Zone D
OTHER AREAS		NO SCREEN Area of Minimal Flood Hazard Zone X
		Effective LOMRs
GENERAL STRUCTURES		Area of Undetermined Flood Hazard Zone D
		Channel, Culvert, or Storm Sewer
OTHER FEATURES		Levee, Dike, or Floodwall
		20.2 Cross Sections with 1% Annual Chance Water Surface Elevation
		17.5 Coastal Transect
		Base Flood Elevation Line (BFE)
		Limit of Study
MAP PANELS		Digital Data Available
		No Digital Data Available
		Unmapped

The pin displayed on the map is an approximate point selected by the user and does not represent an authoritative property location.

This map complies with FEMA's standards for the use of digital flood maps if it is not void as described below. The basemap shown complies with FEMA's basemap accuracy standards

The flood hazard information is derived directly from the authoritative NFHL web services provided by FEMA. This map was exported on 4/1/2021 at 4:29 PM and does not reflect changes or amendments subsequent to this date and time. The NFHL and effective information may change or become superseded by new data over time.

This map image is void if the one or more of the following map elements do not appear: basemap imagery, flood zone labels, legend, scale bar, map creation date, community identifiers, FIRM panel number, and FIRM effective date. Map images for unmapped and unmodernized areas cannot be used for regulatory purposes.

National Flood Hazard Layer FIRMMette



1042 New Jersey Street

95°14'6"W 38°58'5"N

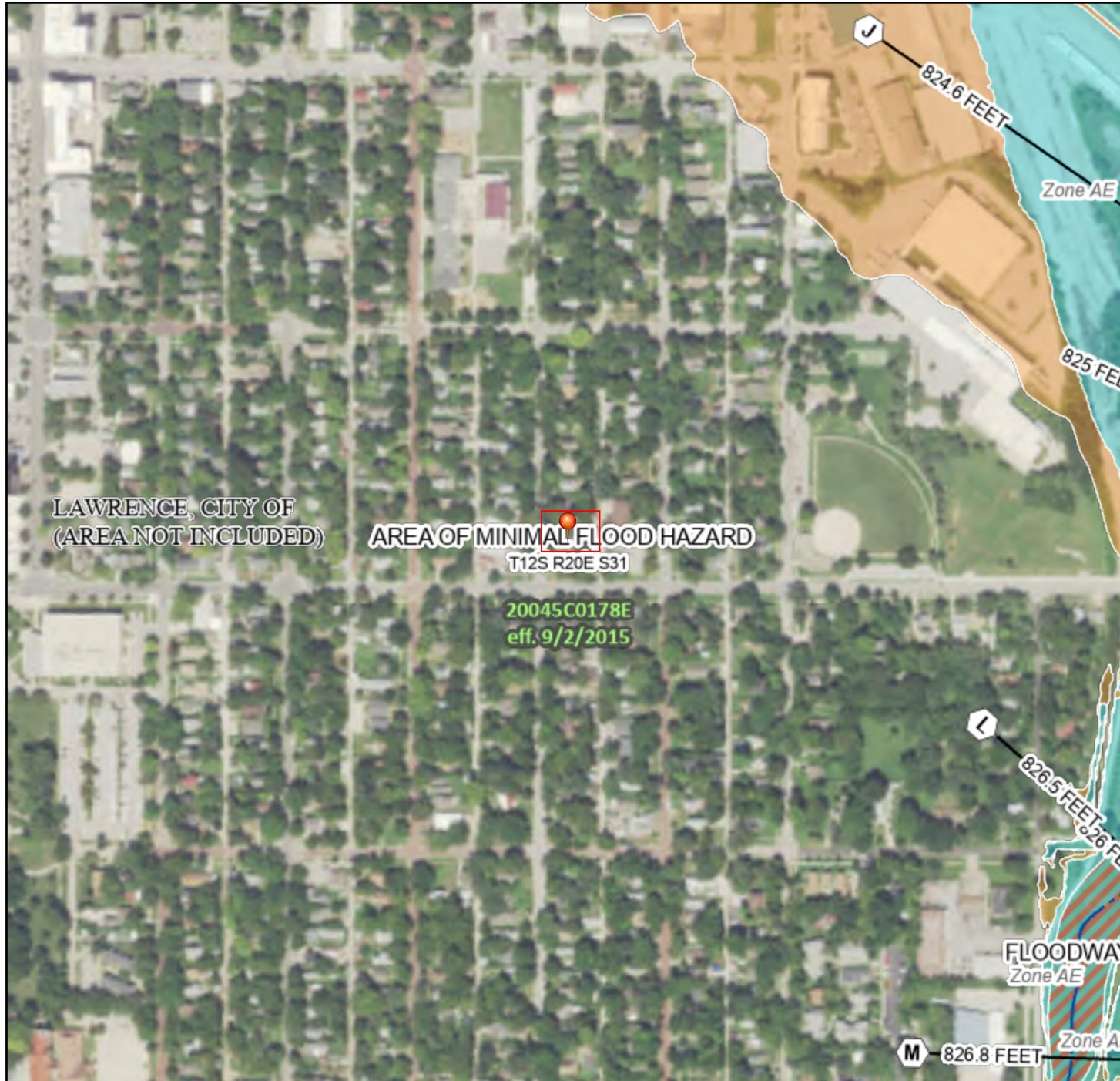

Legend

SEE FIS REPORT FOR DETAILED LEGEND AND INDEX MAP FOR FIRM PANEL LAYOUT

- | | | |
|------------------------------------|--|--|
| SPECIAL FLOOD HAZARD AREAS | | Without Base Flood Elevation (BFE)
<i>Zone A, V, A99</i> |
| | | With BFE or Depth <i>Zone AE, AO, AH, VE, AR</i> |
| | | Regulatory Floodway |
| OTHER AREAS OF FLOOD HAZARD | | 0.2% Annual Chance Flood Hazard, Areas of 1% annual chance flood with average depth less than one foot or with drainage areas of less than one square mile <i>Zone X</i> |
| | | Future Conditions 1% Annual Chance Flood Hazard <i>Zone X</i> |
| | | Area with Reduced Flood Risk due to Levee. See Notes. <i>Zone X</i> |
| | | Area with Flood Risk due to Levee <i>Zone D</i> |
| OTHER AREAS | | NO SCREEN Area of Minimal Flood Hazard <i>Zone X</i> |
| | | Effective LOMRs |
| GENERAL STRUCTURES | | Area of Undetermined Flood Hazard <i>Zone D</i> |
| | | Channel, Culvert, or Storm Sewer |
| | | Levee, Dike, or Floodwall |
| OTHER FEATURES | | 20.2 Cross Sections with 1% Annual Chance Water Surface Elevation |
| | | 17.5 Cross Sections with 1% Annual Chance Water Surface Elevation |
| | | Coastal Transect |
| | | Base Flood Elevation Line (BFE) |
| | | Limit of Study |
| | | Jurisdiction Boundary |
| MAP PANELS | | Digital Data Available |
| | | No Digital Data Available |
| | | Unmapped |

The pin displayed on the map is an approximate point selected by the user and does not represent an authoritative property location.

This map complies with FEMA's standards for the use of digital flood maps if it is not void as described below. The basemap shown complies with FEMA's basemap accuracy standards

The flood hazard information is derived directly from the authoritative NFHL web services provided by FEMA. This map was exported on 4/1/2021 at 4:31 PM and does not reflect changes or amendments subsequent to this date and time. The NFHL and effective information may change or become superseded by new data over time.

This map image is void if the one or more of the following map elements do not appear: basemap imagery, flood zone labels, legend, scale bar, map creation date, community identifiers, FIRM panel number, and FIRM effective date. Map images for unmapped and unmodernized areas cannot be used for regulatory purposes.

National Flood Hazard Layer FIRMette



1217 Rhode Island Street

95°14'20"W 38°57'54"N

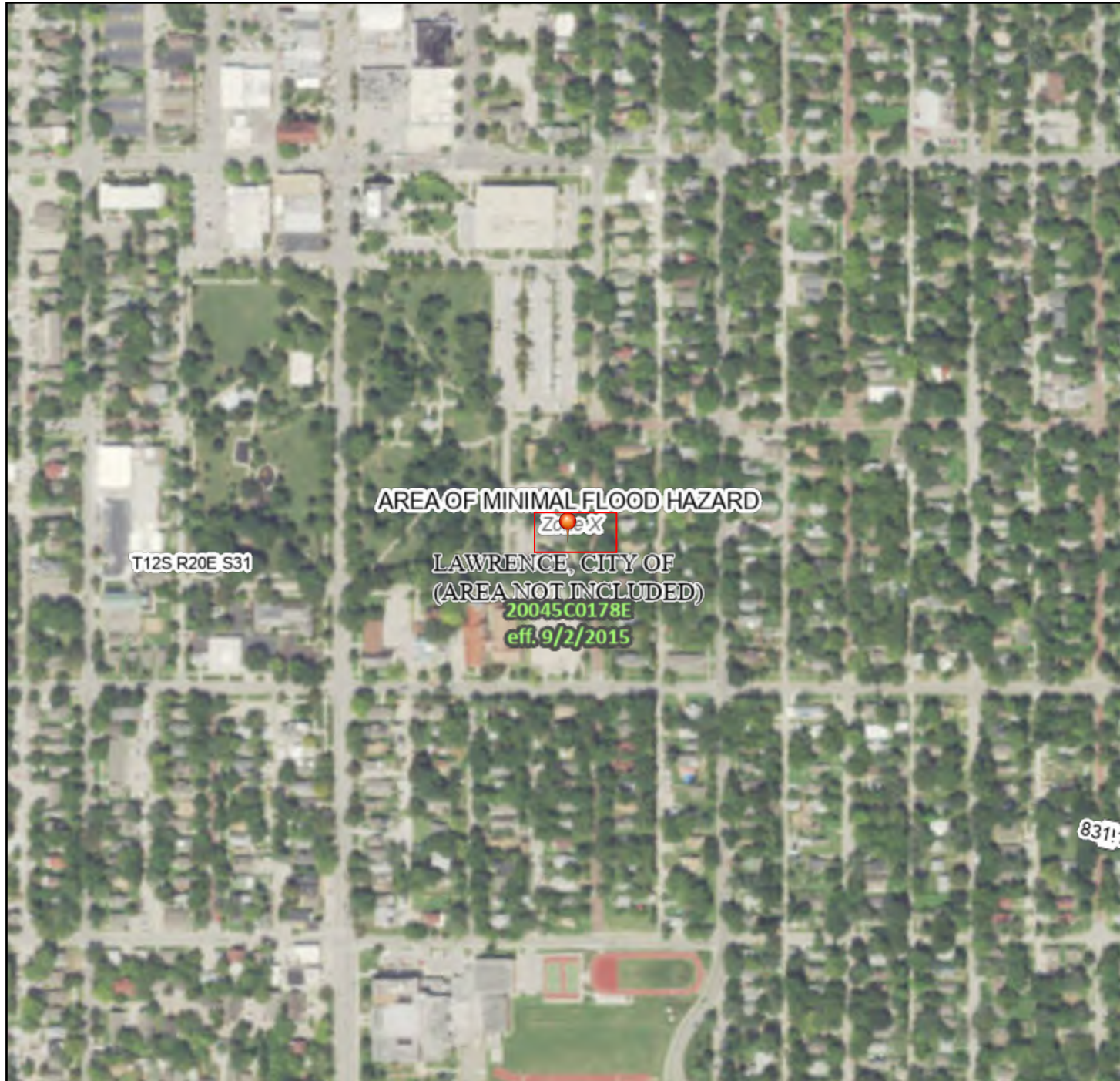

Legend

SEE FIS REPORT FOR DETAILED LEGEND AND INDEX MAP FOR FIRM PANEL LAYOUT

SPECIAL FLOOD HAZARD AREAS		Without Base Flood Elevation (BFE) <i>Zone A, V, A99</i>
		With BFE or Depth <i>Zone AE, AO, AH, VE, AR</i>
		Regulatory Floodway
OTHER AREAS OF FLOOD HAZARD		0.2% Annual Chance Flood Hazard, Areas of 1% annual chance flood with average depth less than one foot or with drainage areas of less than one square mile <i>Zone X</i>
		Future Conditions 1% Annual Chance Flood Hazard <i>Zone X</i>
		Area with Reduced Flood Risk due to Levee. See Notes. <i>Zone X</i>
		Area with Flood Risk due to Levee <i>Zone D</i>
OTHER AREAS		NO SCREEN Area of Minimal Flood Hazard <i>Zone X</i>
		Effective LOMRs
GENERAL STRUCTURES		Area of Undetermined Flood Hazard <i>Zone D</i>
		Channel, Culvert, or Storm Sewer
		Levee, Dike, or Floodwall
OTHER FEATURES		20.2 Cross Sections with 1% Annual Chance Water Surface Elevation
		17.5 Cross Sections with 1% Annual Chance Water Surface Elevation
		Coastal Transect
		Base Flood Elevation Line (BFE)
		Limit of Study
MAP PANELS		Jurisdiction Boundary
		Coastal Transect Baseline
		Profile Baseline
		Hydrographic Feature
		Digital Data Available
		No Digital Data Available
		Unmapped

The pin displayed on the map is an approximate point selected by the user and does not represent an authoritative property location.

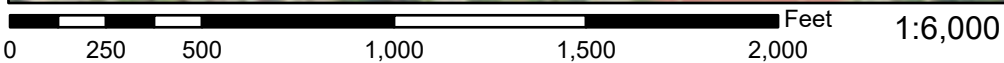

95°13'43"W 38°57'26"N

Basemap: USGS National Map: Orthoimagery: Data refreshed October, 2020

This map complies with FEMA's standards for the use of digital flood maps if it is not void as described below. The basemap shown complies with FEMA's basemap accuracy standards

The flood hazard information is derived directly from the authoritative NFHL web services provided by FEMA. This map was exported on **4/1/2021 at 4:35 PM** and does not reflect changes or amendments subsequent to this date and time. The NFHL and effective information may change or become superseded by new data over time.

This map image is void if the one or more of the following map elements do not appear: basemap imagery, flood zone labels, legend, scale bar, map creation date, community identifiers, FIRM panel number, and FIRM effective date. Map images for unmapped and unmodernized areas cannot be used for regulatory purposes.

National Flood Hazard Layer FIRMette



1225 Rhode Island Street

95°14'20"W 38°57'53"N

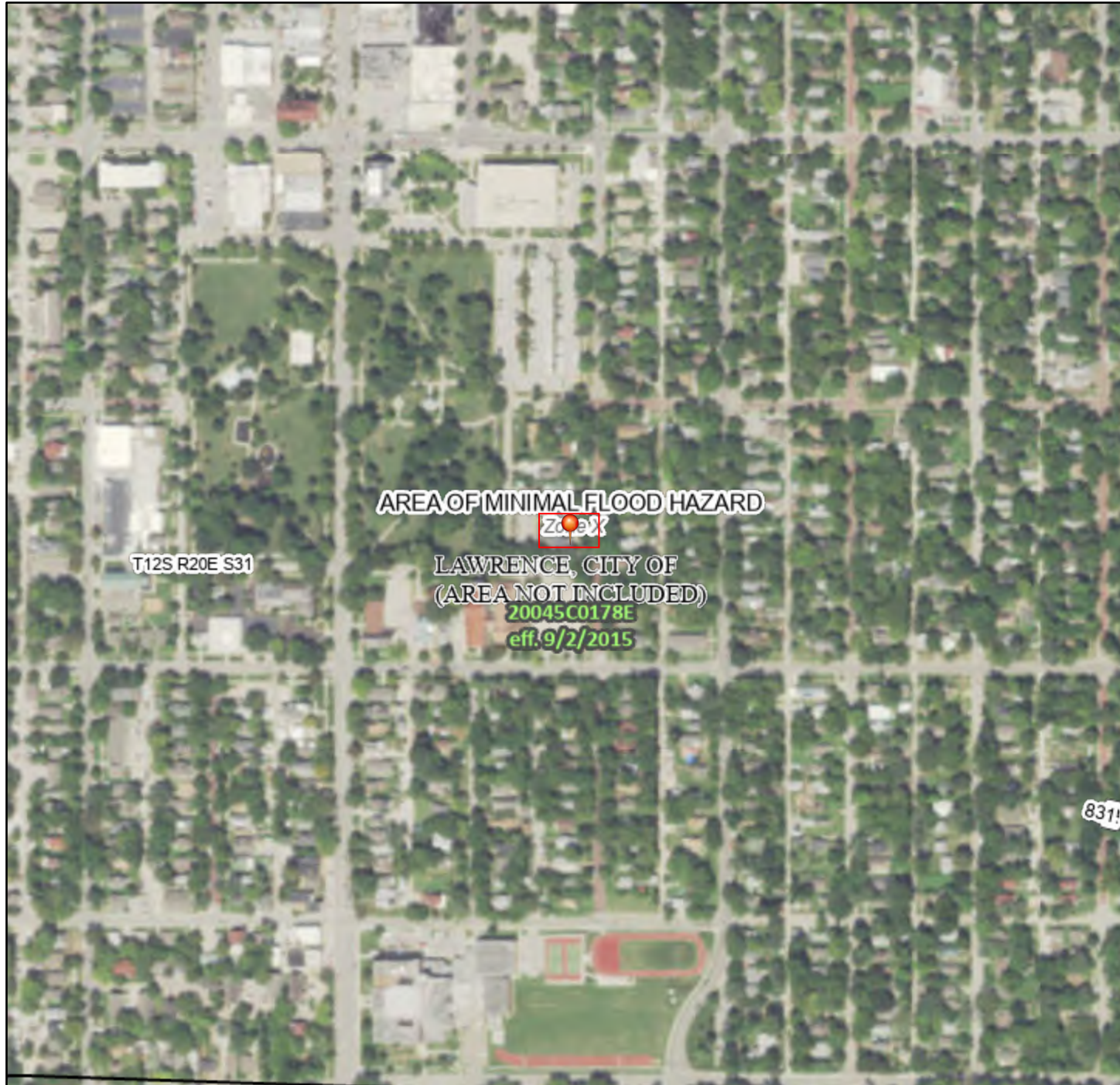

Legend

SEE FIS REPORT FOR DETAILED LEGEND AND INDEX MAP FOR FIRM PANEL LAYOUT

SPECIAL FLOOD HAZARD AREAS		Without Base Flood Elevation (BFE) <i>Zone A, V, A99</i>
		With BFE or Depth <i>Zone AE, AO, AH, VE, AR</i>
		Regulatory Floodway
OTHER AREAS OF FLOOD HAZARD		0.2% Annual Chance Flood Hazard, Areas of 1% annual chance flood with average depth less than one foot or with drainage areas of less than one square mile <i>Zone X</i>
		Future Conditions 1% Annual Chance Flood Hazard <i>Zone X</i>
		Area with Reduced Flood Risk due to Levee. See Notes. <i>Zone X</i>
		Area with Flood Risk due to Levee <i>Zone D</i>
OTHER AREAS		NO SCREEN Area of Minimal Flood Hazard <i>Zone X</i>
		Effective LOMRs
GENERAL STRUCTURES		Area of Undetermined Flood Hazard <i>Zone D</i>
		Channel, Culvert, or Storm Sewer
		Levee, Dike, or Floodwall
OTHER FEATURES		Cross Sections with 1% Annual Chance Water Surface Elevation
		Coastal Transect
		Base Flood Elevation Line (BFE)
		Limit of Study
		Jurisdiction Boundary
MAP PANELS		Coastal Transect Baseline
		Profile Baseline
		Hydrographic Feature
		Digital Data Available
		No Digital Data Available
		Unmapped
		The pin displayed on the map is an approximate point selected by the user and does not represent an authoritative property location.

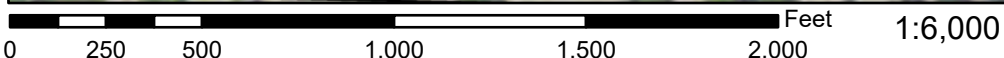

95°13'43"W 38°57'25"N

Basemap: USGS National Map: Orthoimagery: Data refreshed October, 2020

This map complies with FEMA's standards for the use of digital flood maps if it is not void as described below. The basemap shown complies with FEMA's basemap accuracy standards

The flood hazard information is derived directly from the authoritative NFHL web services provided by FEMA. This map was exported on **4/1/2021 at 4:40 PM** and does not reflect changes or amendments subsequent to this date and time. The NFHL and effective information may change or become superseded by new data over time.

This map image is void if the one or more of the following map elements do not appear: basemap imagery, flood zone labels, legend, scale bar, map creation date, community identifiers, FIRM panel number, and FIRM effective date. Map images for unmapped and unmodernized areas cannot be used for regulatory purposes.

National Flood Hazard Layer FIRMette



1302-1304 E 21st Terrace

95°13'29"W 38°57'N

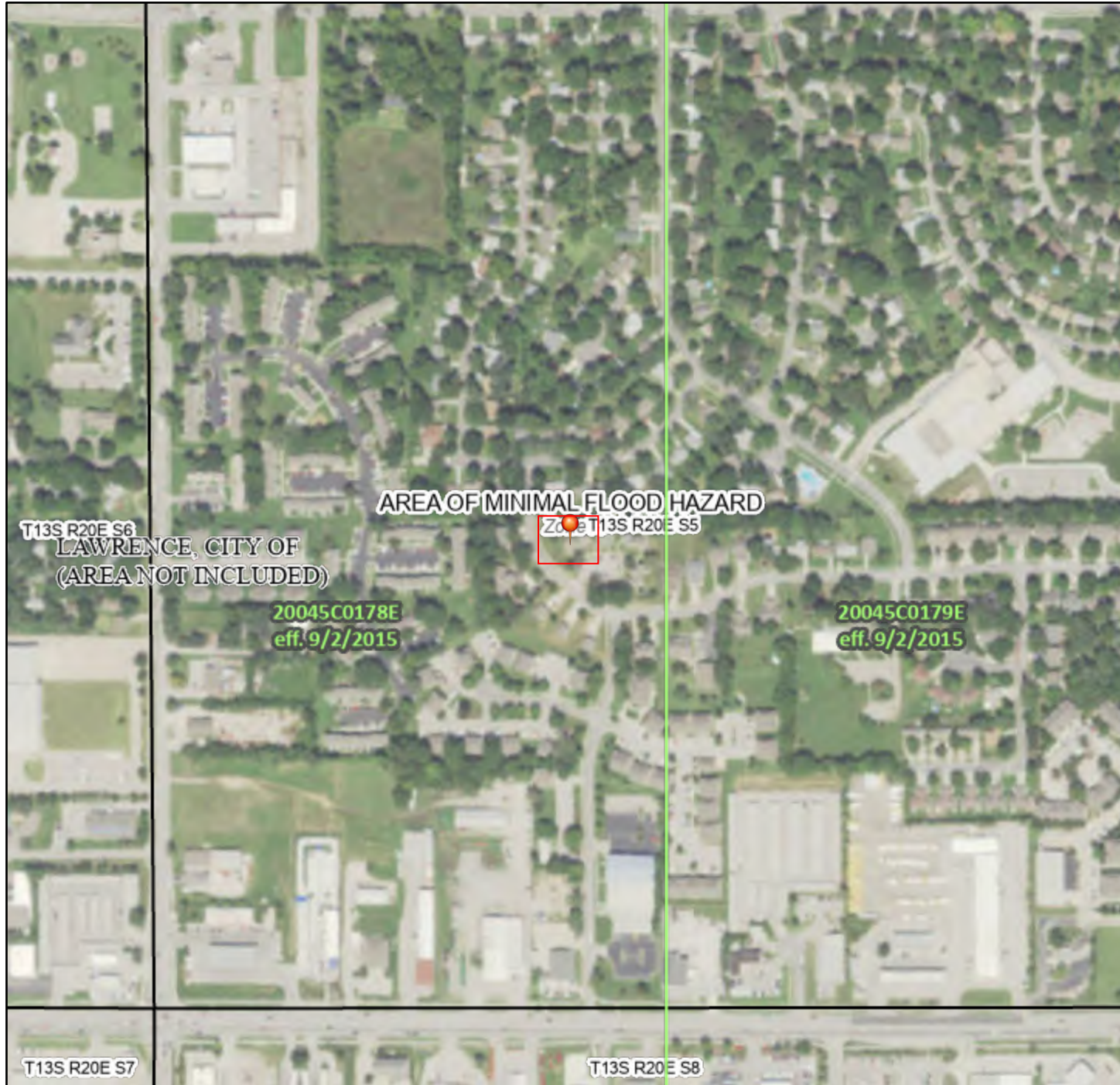

Legend

SEE FIS REPORT FOR DETAILED LEGEND AND INDEX MAP FOR FIRM PANEL LAYOUT

- | | |
|------------------------------------|---|
| SPECIAL FLOOD HAZARD AREAS | Without Base Flood Elevation (BFE)
<i>Zone A, V, A99</i>
With BFE or Depth <i>Zone AE, AO, AH, VE, AR</i>
Regulatory Floodway |
| OTHER AREAS OF FLOOD HAZARD | 0.2% Annual Chance Flood Hazard, Areas of 1% annual chance flood with average depth less than one foot or with drainage areas of less than one square mile <i>Zone X</i>
Future Conditions 1% Annual Chance Flood Hazard <i>Zone X</i>
Area with Reduced Flood Risk due to Levee. See Notes. <i>Zone X</i>
Area with Flood Risk due to Levee <i>Zone D</i> |
| OTHER AREAS | NO SCREEN Area of Minimal Flood Hazard <i>Zone X</i>
Effective LOMRs
Area of Undetermined Flood Hazard <i>Zone D</i> |
| GENERAL STRUCTURES | Channel, Culvert, or Storm Sewer
Levee, Dike, or Floodwall |
| OTHER FEATURES | 20.2 Cross Sections with 1% Annual Chance
17.5 Water Surface Elevation
Coastal Transect
Base Flood Elevation Line (BFE)
Limit of Study
Jurisdiction Boundary
Coastal Transect Baseline
Profile Baseline
Hydrographic Feature |
| MAP PANELS | Digital Data Available
No Digital Data Available
Unmapped |
- N
- The pin displayed on the map is an approximate point selected by the user and does not represent an authoritative property location.



This map complies with FEMA's standards for the use of digital flood maps if it is not void as described below. The basemap shown complies with FEMA's basemap accuracy standards

The flood hazard information is derived directly from the authoritative NFHL web services provided by FEMA. This map was exported on **4/1/2021 at 4:41 PM** and does not reflect changes or amendments subsequent to this date and time. The NFHL and effective information may change or become superseded by new data over time.

This map image is void if the one or more of the following map elements do not appear: basemap imagery, flood zone labels, legend, scale bar, map creation date, community identifiers, FIRM panel number, and FIRM effective date. Map images for unmapped and unmodernized areas cannot be used for regulatory purposes.

National Flood Hazard Layer FIRMette



1306-1308 E 21st Terrace

95°13'28"W 38°57'N

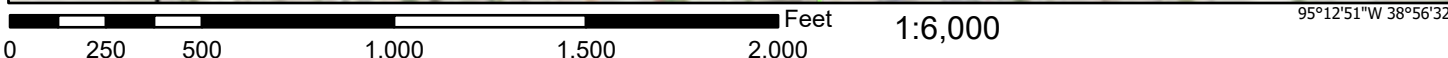
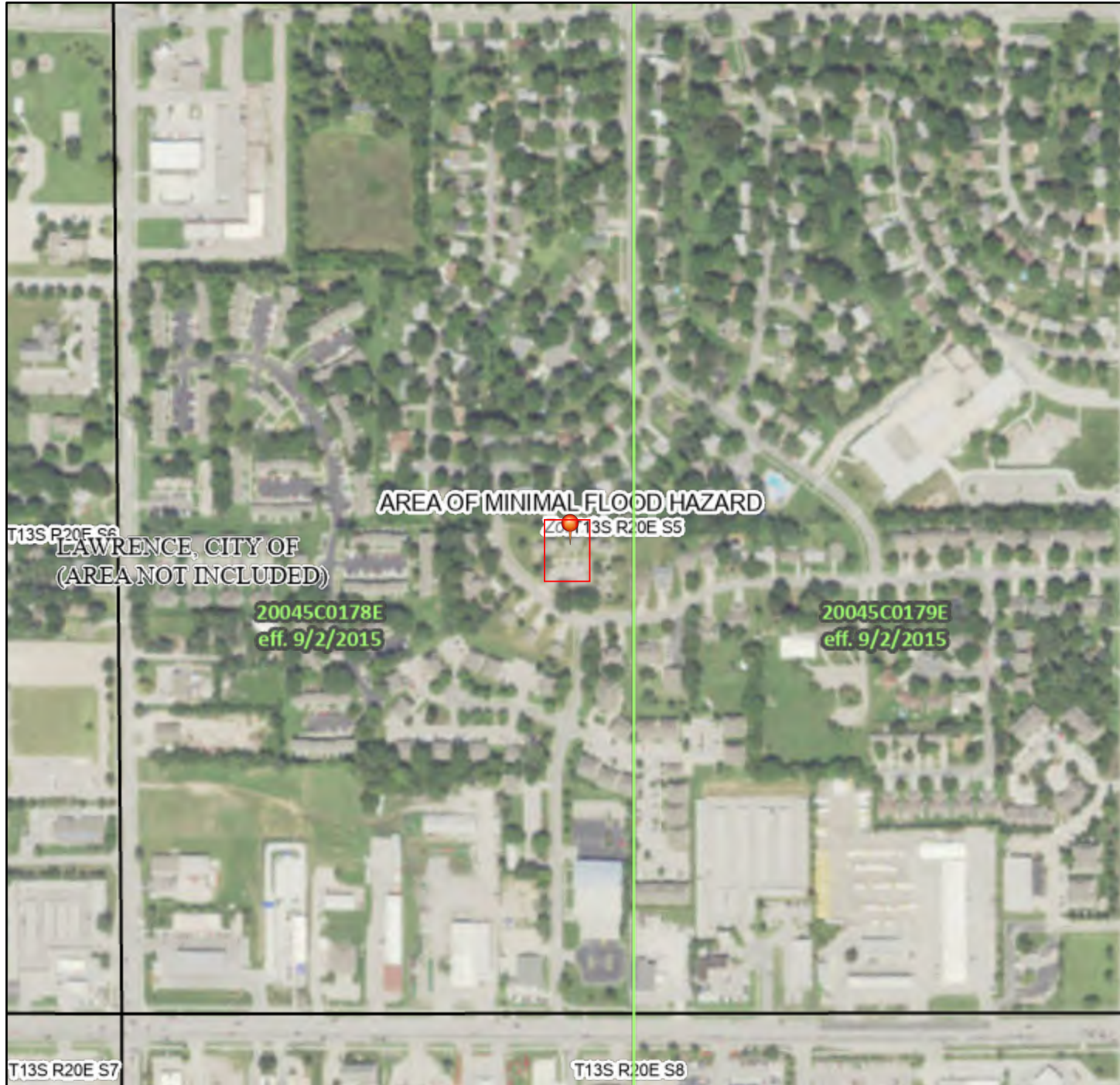

Basemap: USGS National Map: Orthoimagery: Data refreshed October, 2020

Legend

SEE FIS REPORT FOR DETAILED LEGEND AND INDEX MAP FOR FIRM PANEL LAYOUT

- | | | |
|------------------------------------|--|--|
| SPECIAL FLOOD HAZARD AREAS | | Without Base Flood Elevation (BFE)
<i>Zone A, V, A99</i> |
| | | With BFE or Depth <i>Zone AE, AO, AH, VE, AR</i> |
| | | Regulatory Floodway |
| OTHER AREAS OF FLOOD HAZARD | | 0.2% Annual Chance Flood Hazard, Areas of 1% annual chance flood with average depth less than one foot or with drainage areas of less than one square mile <i>Zone X</i> |
| | | Future Conditions 1% Annual Chance Flood Hazard <i>Zone X</i> |
| | | Area with Reduced Flood Risk due to Levee. See Notes. <i>Zone X</i> |
| | | Area with Flood Risk due to Levee <i>Zone D</i> |
| OTHER AREAS | | NO SCREEN Area of Minimal Flood Hazard <i>Zone X</i> |
| | | Effective LOMRs |
| GENERAL STRUCTURES | | Area of Undetermined Flood Hazard <i>Zone D</i> |
| | | Channel, Culvert, or Storm Sewer |
| | | Levee, Dike, or Floodwall |
| OTHER FEATURES | | 20.2 Cross Sections with 1% Annual Chance |
| | | 17.5 Water Surface Elevation |
| | | Coastal Transect |
| | | Base Flood Elevation Line (BFE) |
| | | Limit of Study |
| | | Jurisdiction Boundary |
| MAP PANELS | | Digital Data Available |
| | | No Digital Data Available |
| | | Unmapped |
| | | The pin displayed on the map is an approximate point selected by the user and does not represent an authoritative property location. |



This map complies with FEMA's standards for the use of digital flood maps if it is not void as described below. The basemap shown complies with FEMA's basemap accuracy standards

The flood hazard information is derived directly from the authoritative NFHL web services provided by FEMA. This map was exported on **4/1/2021 at 4:43 PM** and does not reflect changes or amendments subsequent to this date and time. The NFHL and effective information may change or become superseded by new data over time.

This map image is void if the one or more of the following map elements do not appear: basemap imagery, flood zone labels, legend, scale bar, map creation date, community identifiers, FIRM panel number, and FIRM effective date. Map images for unmapped and unmodernized areas cannot be used for regulatory purposes.

National Flood Hazard Layer FIRMMette



1310-1312 E 21st Terrace

95°13'27"W 38°57'N

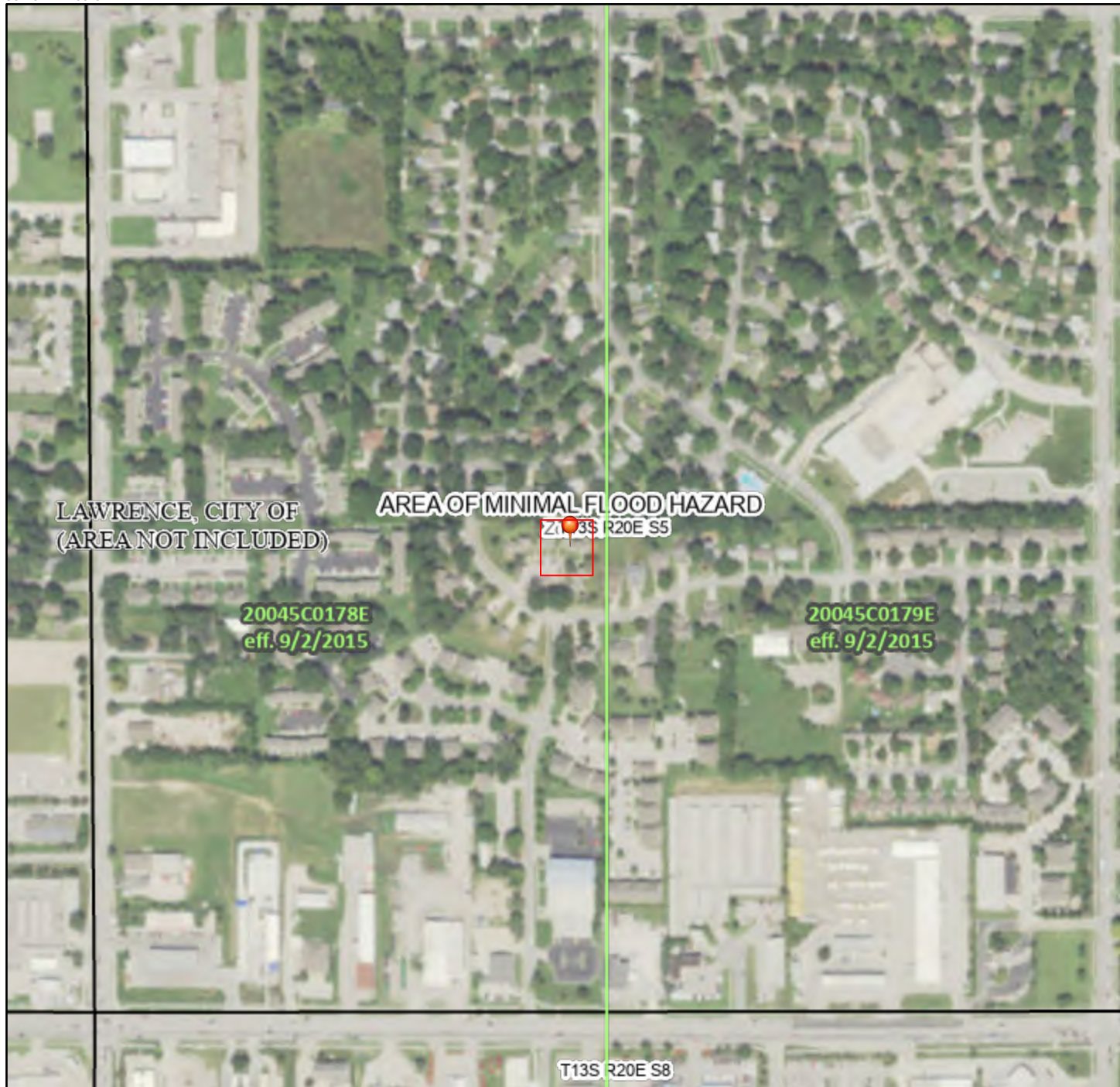

Legend

SEE FIS REPORT FOR DETAILED LEGEND AND INDEX MAP FOR FIRM PANEL LAYOUT

- | | | |
|------------------------------------|--|--|
| SPECIAL FLOOD HAZARD AREAS | | Without Base Flood Elevation (BFE)
<i>Zone A, V, A99</i> |
| | | With BFE or Depth <i>Zone AE, AO, AH, VE, AR</i> |
| | | Regulatory Floodway |
| OTHER AREAS OF FLOOD HAZARD | | 0.2% Annual Chance Flood Hazard, Areas of 1% annual chance flood with average depth less than one foot or with drainage areas of less than one square mile <i>Zone X</i> |
| | | Future Conditions 1% Annual Chance Flood Hazard <i>Zone X</i> |
| | | Area with Reduced Flood Risk due to Levee. See Notes. <i>Zone X</i> |
| | | Area with Flood Risk due to Levee <i>Zone D</i> |
| OTHER AREAS | | NO SCREEN Area of Minimal Flood Hazard <i>Zone X</i> |
| | | Effective LOMRs |
| GENERAL STRUCTURES | | Area of Undetermined Flood Hazard <i>Zone D</i> |
| | | Channel, Culvert, or Storm Sewer |
| | | Levee, Dike, or Floodwall |
| OTHER FEATURES | | 20.2 Cross Sections with 1% Annual Chance |
| | | 17.5 Water Surface Elevation |
| | | Coastal Transect |
| | | Base Flood Elevation Line (BFE) |
| | | Limit of Study |
| | | Jurisdiction Boundary |
| MAP PANELS | | Digital Data Available |
| | | No Digital Data Available |
| | | Unmapped |
| | | The pin displayed on the map is an approximate point selected by the user and does not represent an authoritative property location. |

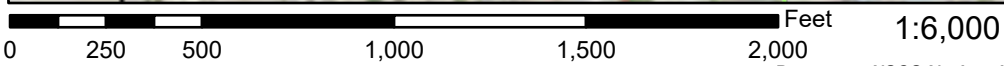

95°12'50"W 38°56'32"N

Basemap: USGS National Map: Orthoimagery: Data refreshed October, 2020

This map complies with FEMA's standards for the use of digital flood maps if it is not void as described below. The basemap shown complies with FEMA's basemap accuracy standards

The flood hazard information is derived directly from the authoritative NFHL web services provided by FEMA. This map was exported on **4/1/2021 at 4:45 PM** and does not reflect changes or amendments subsequent to this date and time. The NFHL and effective information may change or become superseded by new data over time.

This map image is void if the one or more of the following map elements do not appear: basemap imagery, flood zone labels, legend, scale bar, map creation date, community identifiers, FIRM panel number, and FIRM effective date. Map images for unmapped and unmodernized areas cannot be used for regulatory purposes.

National Flood Hazard Layer FIRMMette



1314-1316 E 21st Terrace

95°14'6"W 38°57'48"N

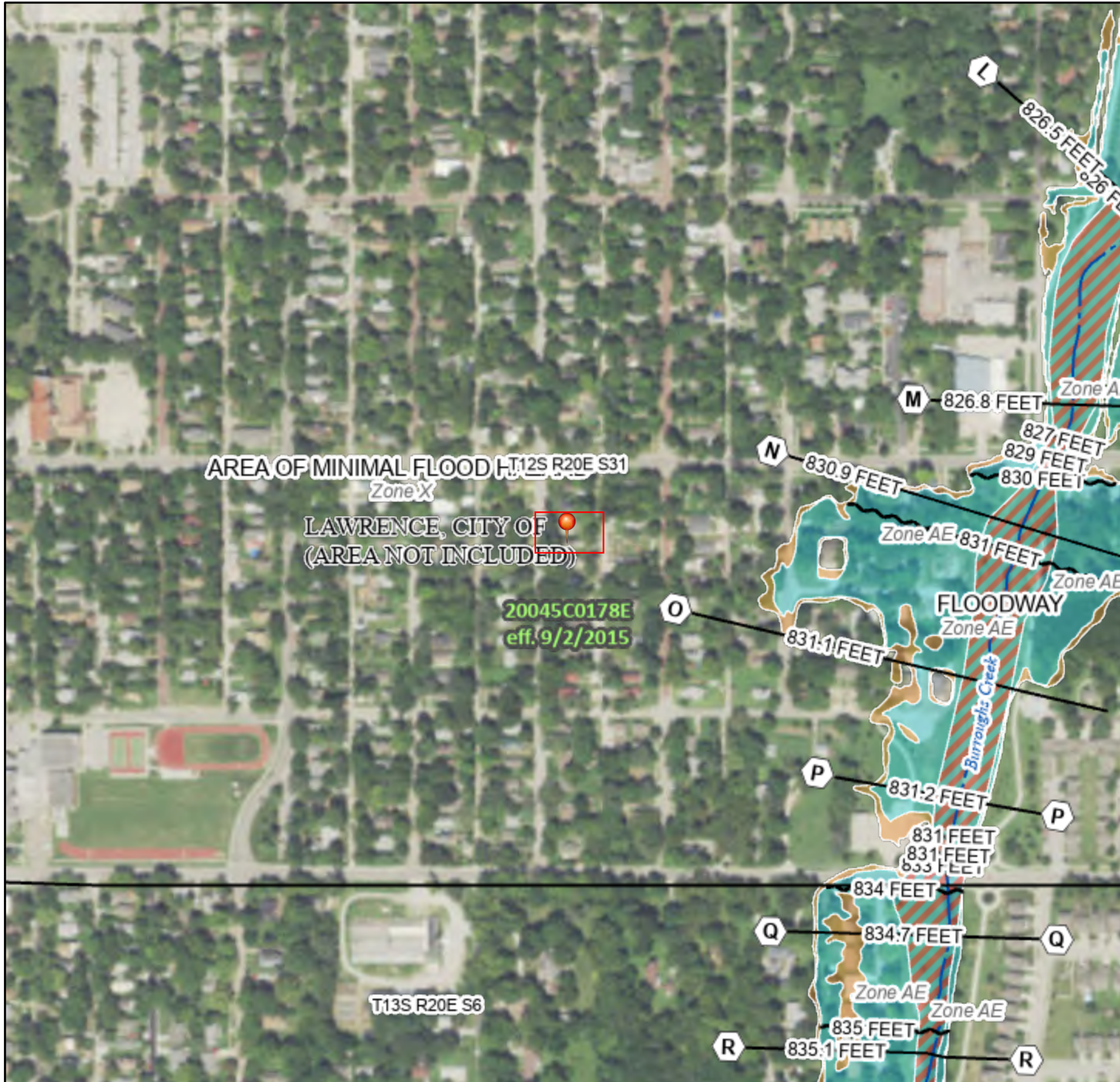

Legend

SEE FIS REPORT FOR DETAILED LEGEND AND INDEX MAP FOR FIRM PANEL LAYOUT

SPECIAL FLOOD HAZARD AREAS		Without Base Flood Elevation (BFE) Zone A, V, A99
		With BFE or Depth Zone AE, AO, AH, VE, AR
		Regulatory Floodway
OTHER AREAS OF FLOOD HAZARD		0.2% Annual Chance Flood Hazard, Areas of 1% annual chance flood with average depth less than one foot or with drainage areas of less than one square mile Zone X
		Future Conditions 1% Annual Chance Flood Hazard Zone X
		Area with Reduced Flood Risk due to Levee. See Notes. Zone X
		Area with Flood Risk due to Levee Zone D
OTHER AREAS		NO SCREEN Area of Minimal Flood Hazard Zone X
		Effective LOMRs
GENERAL STRUCTURES		Area of Undetermined Flood Hazard Zone D
		Channel, Culvert, or Storm Sewer
OTHER FEATURES		Levee, Dike, or Floodwall
		20.2 Cross Sections with 1% Annual Chance Water Surface Elevation 17.5
OTHER FEATURES		Coastal Transect
		Base Flood Elevation Line (BFE)
OTHER FEATURES		Limit of Study
		Jurisdiction Boundary
OTHER FEATURES		Coastal Transect Baseline
		Profile Baseline
OTHER FEATURES		Hydrographic Feature
		Digital Data Available
MAP PANELS		No Digital Data Available
		Unmapped

The pin displayed on the map is an approximate point selected by the user and does not represent an authoritative property location.

This map complies with FEMA's standards for the use of digital flood maps if it is not void as described below. The basemap shown complies with FEMA's basemap accuracy standards

The flood hazard information is derived directly from the authoritative NFHL web services provided by FEMA. This map was exported on 4/1/2021 at 4:49 PM and does not reflect changes or amendments subsequent to this date and time. The NFHL and effective information may change or become superseded by new data over time.

This map image is void if the one or more of the following map elements do not appear: basemap imagery, flood zone labels, legend, scale bar, map creation date, community identifiers, FIRM panel number, and FIRM effective date. Map images for unmapped and unmodernized areas cannot be used for regulatory purposes.

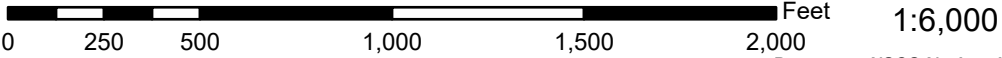

National Flood Hazard Layer FIRMMette



1312 New Jersey Street

95°13'27"W 38°56'59"N

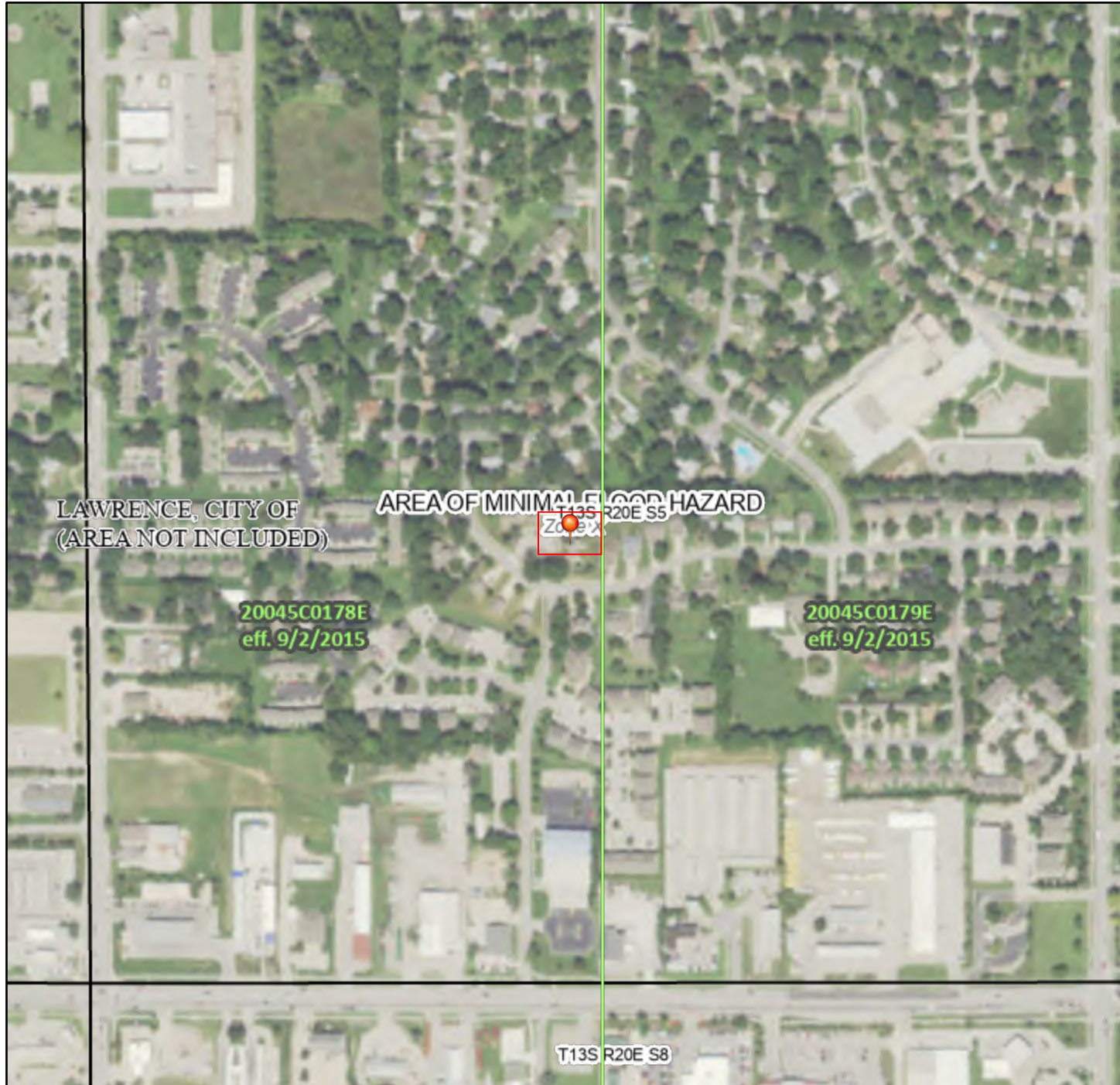

Legend

SEE FIS REPORT FOR DETAILED LEGEND AND INDEX MAP FOR FIRM PANEL LAYOUT

- | | | |
|------------------------------------|--|--|
| SPECIAL FLOOD HAZARD AREAS | | Without Base Flood Elevation (BFE)
<i>Zone A, V, A99</i> |
| | | With BFE or Depth <i>Zone AE, AO, AH, VE, AR</i> |
| | | Regulatory Floodway |
| OTHER AREAS OF FLOOD HAZARD | | 0.2% Annual Chance Flood Hazard, Areas of 1% annual chance flood with average depth less than one foot or with drainage areas of less than one square mile <i>Zone X</i> |
| | | Future Conditions 1% Annual Chance Flood Hazard <i>Zone X</i> |
| | | Area with Reduced Flood Risk due to Levee. See Notes. <i>Zone X</i> |
| | | Area with Flood Risk due to Levee <i>Zone D</i> |
| OTHER AREAS | | NO SCREEN Area of Minimal Flood Hazard <i>Zone X</i> |
| | | Effective LOMRs |
| | | Area of Undetermined Flood Hazard <i>Zone D</i> |
| GENERAL STRUCTURES | | Channel, Culvert, or Storm Sewer |
| | | Levee, Dike, or Floodwall |
| OTHER FEATURES | | 20.2 Cross Sections with 1% Annual Chance |
| | | 17.5 Water Surface Elevation |
| | | Coastal Transect |
| | | Base Flood Elevation Line (BFE) |
| | | Limit of Study |
| | | Jurisdiction Boundary |
| | | Coastal Transect Baseline |
| | | Profile Baseline |
| | | Hydrographic Feature |
| MAP PANELS | | Digital Data Available |
| | | No Digital Data Available |
| | | Unmapped |
- The pin displayed on the map is an approximate point selected by the user and does not represent an authoritative property location.



This map complies with FEMA's standards for the use of digital flood maps if it is not void as described below. The basemap shown complies with FEMA's basemap accuracy standards

The flood hazard information is derived directly from the authoritative NFHL web services provided by FEMA. This map was exported on **4/1/2021 at 4:47 PM** and does not reflect changes or amendments subsequent to this date and time. The NFHL and effective information may change or become superseded by new data over time.

This map image is void if the one or more of the following map elements do not appear: basemap imagery, flood zone labels, legend, scale bar, map creation date, community identifiers, FIRM panel number, and FIRM effective date. Map images for unmapped and unmodernized areas cannot be used for regulatory purposes.

0 250 500 1,000 1,500 2,000 Feet 1:6,000

95°12'50"W 38°56'31"N

Basemap: USGS National Map: Orthoimagery: Data refreshed October, 2020

National Flood Hazard Layer FIRMette



1316 New Jersey Street

95°14'6"W 38°57'47"N

Legend

SEE FIS REPORT FOR DETAILED LEGEND AND INDEX MAP FOR FIRM PANEL LAYOUT

SPECIAL FLOOD HAZARD AREAS		Without Base Flood Elevation (BFE) Zone A, V, A99
		With BFE or Depth Zone AE, AO, AH, VE, AR
		Regulatory Floodway

OTHER AREAS OF FLOOD HAZARD		0.2% Annual Chance Flood Hazard, Areas of 1% annual chance flood with average depth less than one foot or with drainage areas of less than one square mile Zone X
		Future Conditions 1% Annual Chance Flood Hazard Zone X
		Area with Reduced Flood Risk due to Levee. See Notes. Zone X
		Area with Flood Risk due to Levee Zone D

OTHER AREAS		NO SCREEN Area of Minimal Flood Hazard Zone X
		Effective LOMRs
		Area of Undetermined Flood Hazard Zone D

GENERAL STRUCTURES		Channel, Culvert, or Storm Sewer
		Levee, Dike, or Floodwall

OTHER FEATURES		20.2 Cross Sections with 1% Annual Chance
		17.5 Water Surface Elevation
		Coastal Transect
		Base Flood Elevation Line (BFE)
		Limit of Study
		Jurisdiction Boundary
		Coastal Transect Baseline
		Profile Baseline
		Hydrographic Feature

MAP PANELS		Digital Data Available
		No Digital Data Available
		Unmapped



The pin displayed on the map is an approximate point selected by the user and does not represent an authoritative property location.

This map complies with FEMA's standards for the use of digital flood maps if it is not void as described below. The basemap shown complies with FEMA's basemap accuracy standards

The flood hazard information is derived directly from the authoritative NFHL web services provided by FEMA. This map was exported on **4/1/2021 at 4:50 PM** and does not reflect changes or amendments subsequent to this date and time. The NFHL and effective information may change or become superseded by new data over time.

This map image is void if the one or more of the following map elements do not appear: basemap imagery, flood zone labels, legend, scale bar, map creation date, community identifiers, FIRM panel number, and FIRM effective date. Map images for unmapped and unmodernized areas cannot be used for regulatory purposes.

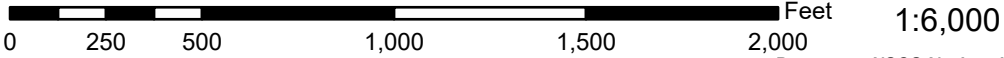
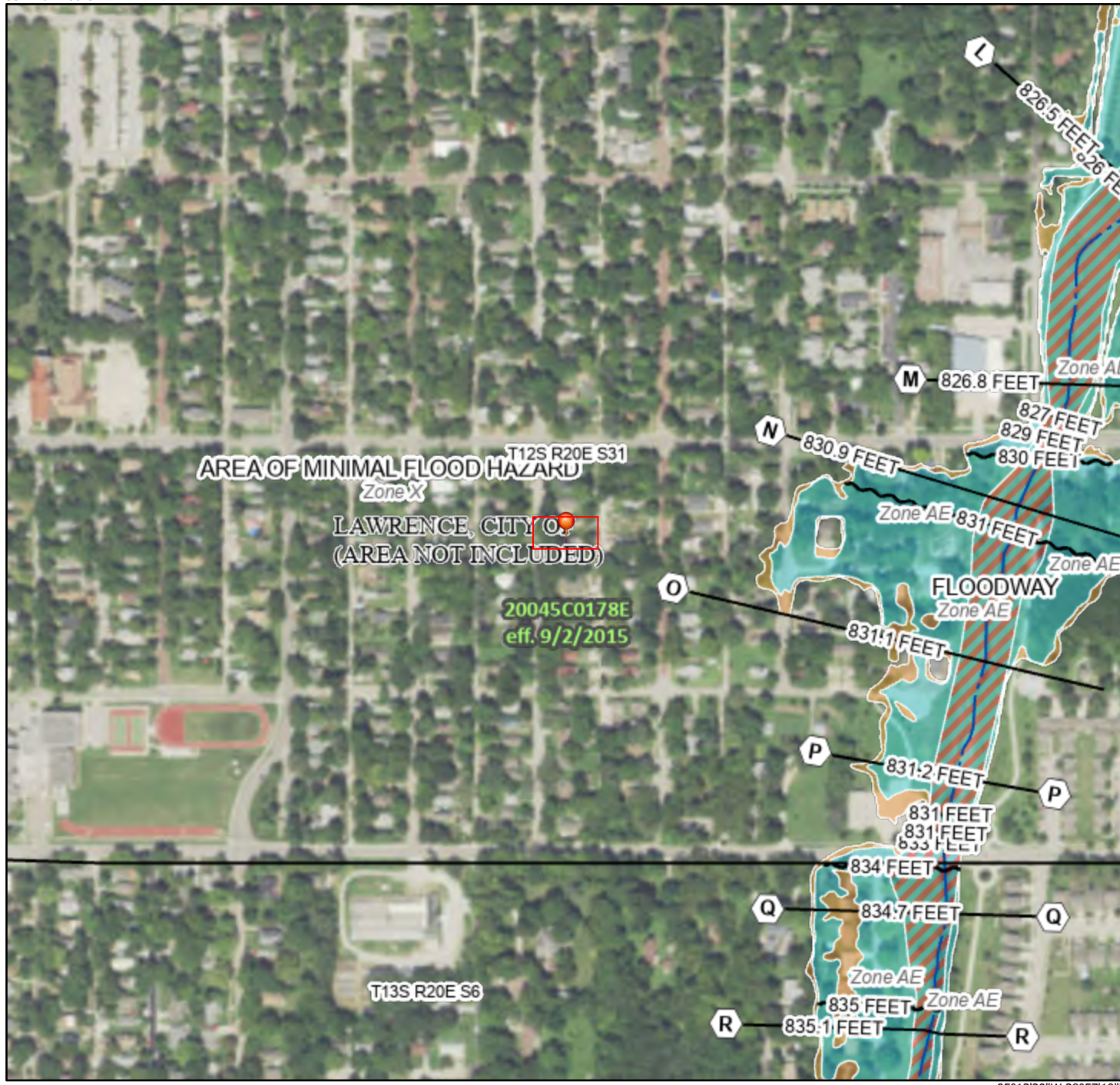

95°13'29"W 38°57'19"N

National Flood Hazard Layer FIRMMette



2009 Ohio Street

95°14'46"W 38°57'7"N

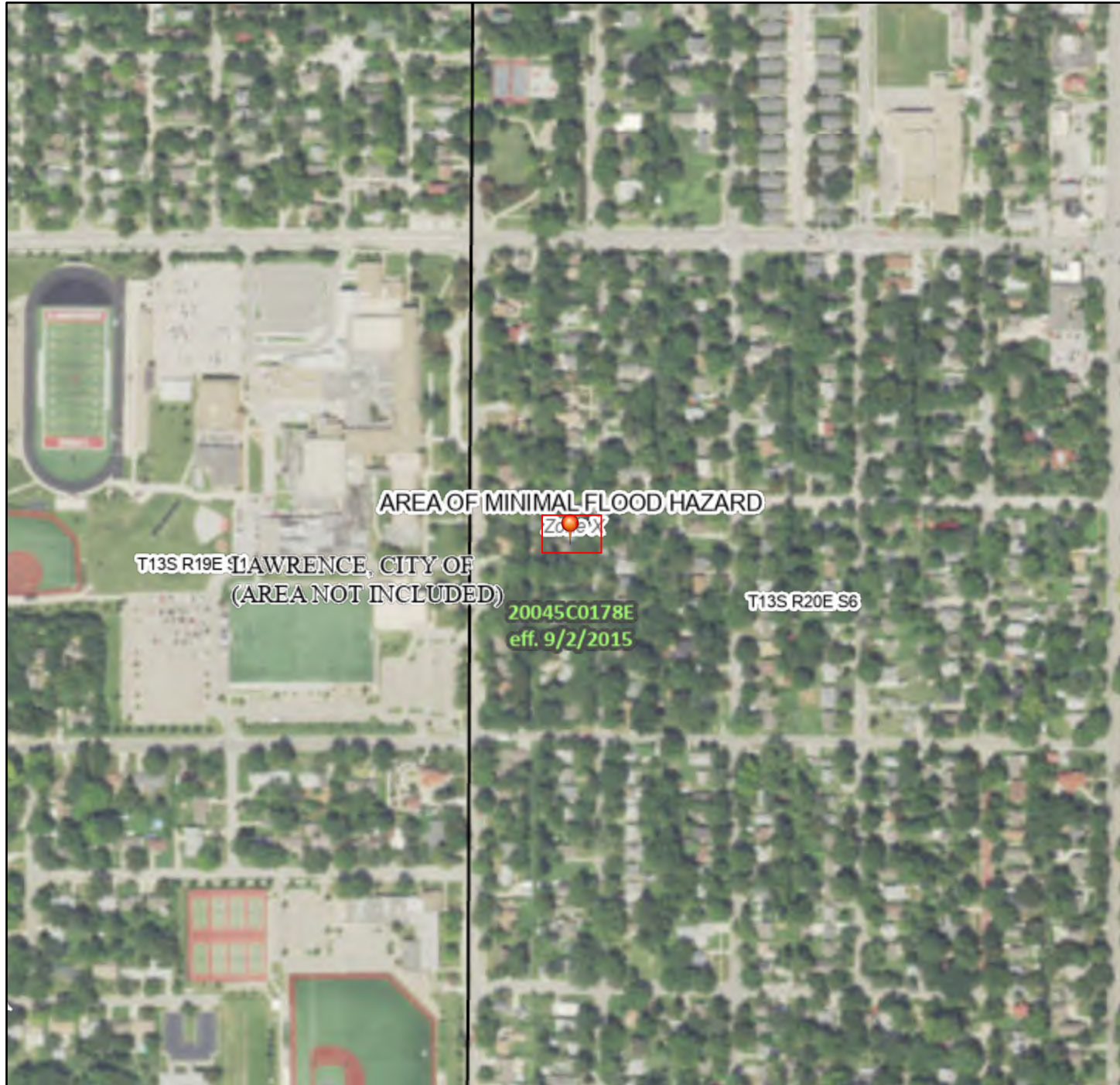

Legend

SEE FIS REPORT FOR DETAILED LEGEND AND INDEX MAP FOR FIRM PANEL LAYOUT

SPECIAL FLOOD HAZARD AREAS		Without Base Flood Elevation (BFE) <i>Zone A, V, A99</i>
		With BFE or Depth <i>Zone AE, AO, AH, VE, AR</i>
		Regulatory Floodway
OTHER AREAS OF FLOOD HAZARD		0.2% Annual Chance Flood Hazard, Areas of 1% annual chance flood with average depth less than one foot or with drainage areas of less than one square mile <i>Zone X</i>
		Future Conditions 1% Annual Chance Flood Hazard <i>Zone X</i>
		Area with Reduced Flood Risk due to Levee. See Notes. <i>Zone X</i>
		Area with Flood Risk due to Levee <i>Zone D</i>
OTHER AREAS		NO SCREEN Area of Minimal Flood Hazard <i>Zone X</i>
		Effective LOMRs
GENERAL STRUCTURES		Area of Undetermined Flood Hazard <i>Zone D</i>
		Channel, Culvert, or Storm Sewer
		Levee, Dike, or Floodwall
OTHER FEATURES		20.2 Cross Sections with 1% Annual Chance
		17.5 Water Surface Elevation
		Coastal Transect
		Base Flood Elevation Line (BFE)
		Limit of Study
		Jurisdiction Boundary
MAP PANELS		Coastal Transect Baseline
		Profile Baseline
		Hydrographic Feature
		Digital Data Available
		No Digital Data Available
		Unmapped
		The pin displayed on the map is an approximate point selected by the user and does not represent an authoritative property location.



This map complies with FEMA's standards for the use of digital flood maps if it is not void as described below. The basemap shown complies with FEMA's basemap accuracy standards

The flood hazard information is derived directly from the authoritative NFHL web services provided by FEMA. This map was exported on **4/1/2021 at 4:52 PM** and does not reflect changes or amendments subsequent to this date and time. The NFHL and effective information may change or become superseded by new data over time.

This map image is void if the one or more of the following map elements do not appear: basemap imagery, flood zone labels, legend, scale bar, map creation date, community identifiers, FIRM panel number, and FIRM effective date. Map images for unmapped and unmodernized areas cannot be used for regulatory purposes.



95°14'9"W 38°56'39"N



Policy Number: 87063736282021

FLOOD POLICY DECLARATIONS

Philadelphia Indemnity Insurance Company

Standard Policy

Type: New Business

Policy Period: 09/15/2021 To 09/15/2022

Original New Business Effective Date: 09/15/2021

Reinstatement Date:

Form: Dwelling

For payment status, call: (888) 245-7274

These Declarations are effective as of: 09/15/2021 at 12:01 AM

Address Info

Producer Name and Mailing Address:

HOUSING INSURANCE SERVICES INC
PO BOX 189
CHESHIRE, CT 06410-0189

Insured Name and Mailing Address:

LAWRENCE-DOUGLAS COUNTY
HOUSING AUTHORITY
1600 HASKELL AVE
LAWRENCE, KS 66044-4329

NFIP Policy Number: 8706373628

Agent/Agency #: 19518

Reference #: 08648-00360-000

Phone #: (203)272-8220

NAIC Number: 18058

Processed by:

Flood Insurance Processing Center
P.O. Box 2057 Kalispell MT 59903-2057

Property Info

Property Location:

821 E 13TH ST
LAWRENCE, KS 66044-3519

Building Description:

Single Family
Two Floors
Slab On Grade
Main House

Primary Residence: N

Premium Payor: Insured

Flood Risk/Rated Zone: AE Current Zone:

Community Number: 20 0090 0178 E

Community Name: LAWRENCE, CITY OF

Grandfathered: No

Post-Firm Construction

Program Type: Regular

Newly Mapped into SFHA:

Elev Diff: 1

Elevated Building: N

Includes Addition(s) and Extension(s)

Replacement Cost: \$143,000

Number of Units: 1

Coverage & Rating

Type	Coverage	Rates	Deduct	Discount	Sub Total	Premium Calculation	
Building:	250,000	.800 / .080	1,250	9-	623.00	Premium Subtotal:	623.00
Contents:						Multiplier:	
Contents						ICC Premium:	6.00
Location:						CRS Discount:	94.00
						Reserve Fund Assmt:	96.00
						HFIAA Surcharge:	250.00
						Federal Policy Fee:	50.00
						Probation Surcharge:	.00
						Endorsement Amount:	.00
						Total Premium Paid:	931.00

Coverage Limitations May Apply. See Your Policy Form for Details.

Mortgage Info

First Mortgage:

Loss Payee:

Second Mortgage:

Disaster Agency:

Refer to www.fema.gov/cost-of-flood for more information about the risk of flooding and how it impacts the cost of flood insurance.

Russell
President & CEO

Ed Smith
Senior Counsel



Policy Number: 87063736292021

FLOOD POLICY DECLARATIONS

Philadelphia Indemnity Insurance Company

Standard Policy

Type: New Business
Policy Period: 09/15/2021 To 09/15/2022
Original New Business Effective Date: 09/15/2021
Reinstatement Date:
Form: Dwelling

For payment status, call: (888) 245-7274
These Declarations are effective
as of: 09/15/2021 at 12:01 AM

Address Info

Producer Name and Mailing Address:

HOUSING INSURANCE SERVICES INC
PO BOX 189
CHESHIRE, CT 06410-0189

Insured Name and Mailing Address:

LAWRENCE-DOUGLAS COUNTY
HOUSING AUTHORITY
1600 HASKELL AVE
LAWRENCE, KS 66044-4329

NFIP Policy Number: 8706373629
Agent/Agency #: 19518
Reference #: 08648-00360-000
Phone #: (203) 272-8220

NAIC Number: 18058
Processed by:
Flood Insurance Processing Center
P.O. Box 2057 Kalispell MT 59903-2057

Property Info

Property Location:

825 E 13TH ST
LAWRENCE, KS 66044-3519

Building Description:

Single Family
Two Floors
Slab On Grade
Main House

Primary Residence: N
Premium Payor: Insured
Flood Risk/Rated Zone: AE **Current Zone:**
Community Number: 20 0090 0178 E
Community Name: LAWRENCE, CITY OF
Grandfathered: No
Post-Firm Construction
Program Type: Regular

Newly Mapped into SFHA:
Elev Diff: 1
Elevated Building: N
Includes Addition(s) and Extension(s)
Replacement Cost: \$264,000
Number of Units: 1

Coverage & Rating

Type	Coverage	Rates	Deduct	Discount	Sub Total	Premium Calculation	
Building:	250,000	.800 / .080	1,250	9-	623.00	Premium Subtotal:	623.00
Contents:						Multiplier:	
Contents						ICC Premium:	6.00
Location:						CRS Discount:	94.00
						Reserve Fund Assmt:	96.00
						HFIAA Surcharge:	250.00
						Federal Policy Fee:	50.00
						Probation Surcharge:	.00
						Endorsement Amount:	.00
Coverage Limitations May Apply. See Your Policy Form for Details.						Total Premium Paid:	931.00

Mortgage Info

First Mortgage:

Loss Payee:

Second Mortgage:

Disaster Agency:

Refer to www.fema.gov/cost-of-flood for more information about the risk of flooding and how it impacts the cost of flood insurance.

Renee H
President & CEO

Ed S
Senior Counsel

Air Quality

General requirements	Legislation	Regulation
The Clean Air Act is administered by the U.S. Environmental Protection Agency (EPA), which sets national standards on ambient pollutants. In addition, the Clean Air Act is administered by States, which must develop State Implementation Plans (SIPs) to regulate their state air quality. Projects funded by HUD must demonstrate that they conform to the appropriate SIP.	Clean Air Act (42 USC 7401 et seq.) as amended particularly Section 176(c) and (d) (42 USC 7506(c) and (d))	40 CFR Parts 6, 51 and 93

1. Does your project include new construction or conversion of land use facilitating the development of public, commercial, or industrial facilities OR five or more dwelling units?

Yes

No

Air Quality Attainment Status of Project's County or Air Quality Management District

2. Is your project's air quality management district or county in non-attainment or maintenance status for any criteria pollutants?

No, project's county or air quality management district is in attainment status for all criteria pollutants.

Yes, project's management district or county is in non-attainment or maintenance status for the following criteria pollutants (check all that apply):

Screen Summary

Compliance Determination

According to the U.S. EPA Green Book and NEPAassist, the project site is not located within a nonattainment or maintenance area for any National Ambient Air Quality Standard (NAAQS) criteria air pollutants. The project is in compliance with the Clean Air Act. Attached is a map of the City of Lawrence showing no nonattainment or maintenance areas. Also attached is the EPA Kansas Nonattainment/Maintenance Status for Each County for All Criteria Pollutants (as of August 31, 2021), indicating that Douglas County, KS is not on the list. The project's county or air

quality management district is in attainment status for all criteria pollutants. The project is in compliance with the Clean Air Act. The project may include removal of materials that may contain asbestos. Activities at the site that involve material removal will be assessed and remediated if needed, in accordance with the attached LDCHA asbestos policy.

Supporting documentation

[Air Quality Worksheet Project 006 Packet.pdf](#)

Are formal compliance steps or mitigation required?

Yes

✓ No

Air Quality (CEST and EA)

General Requirements	Legislation	Regulation
The Clean Air Act is administered by the U.S. Environmental Protection Agency (EPA), which sets national standards on ambient pollutants. In addition, the Clean Air Act is administered by States, which must develop State Implementation Plans (SIPs) to regulate their state air quality. Projects funded by HUD must demonstrate that they conform to the appropriate SIP.	Clean Air Act (42 USC 7401 et seq.) as amended particularly Section 176(c) and (d) (42 USC 7506(c) and (d))	40 CFR Parts 6, 51 and 93
Reference		
https://www.hudexchange.info/environmental-review/air-quality		

Scope of Work

- 1. Does your project include new construction or conversion of land use facilitating the development of public, commercial, or industrial facilities OR five or more dwelling units?**

Yes

→ Continue to Question 2.

Air Quality Attainment Status of Project's County or Air Quality Management District

- 2. Is your project's air quality management district or county in non-attainment or maintenance status for any criteria pollutants?**

Follow the link below to determine compliance status of project county or air quality management district:

<https://www.epa.gov/green-book>

No, project's county or air quality management district is in attainment status for all criteria pollutants

→ Based on the response, the review is in compliance with this section. Continue to the Worksheet Summary below. Provide any documents used to make your determination.

Worksheet Summary

Compliance Determination

Provide a clear description of your determination and a synopsis of the information that it was based on, such as:

- Map panel numbers and dates
- Names of all consulted parties and relevant consultation dates
- Names of plans or reports and relevant page numbers
- Any additional requirements specific to your region

According to the U.S. EPA Green Book and NEPAassist, the project site is not located within a nonattainment or maintenance area for any National Ambient Air Quality Standard (NAAQS) criteria air pollutants. The project is in compliance with the Clean Air Act. Attached is a map of the City of Lawrence showing no nonattainment or maintenance areas. Also attached is the EPA Kansas Nonattainment/Maintenance Status for Each County for All Criteria Pollutants (as of August 31, 2021), indicating that Douglas County, KS is not on the list. The project's county or air quality management district is in attainment status for all criteria pollutants. The project is in compliance with the Clean Air Act.

The project may include removal of materials that may contain asbestos. Activities at the site that involve material removal will be assessed and remediated if needed, in accordance with the attached LDCHA asbestos policy.

Are formal compliance steps or mitigation required?

- Yes
 No

Air Quality Nonattainment/Maintenance Areas - Lawrence, KS

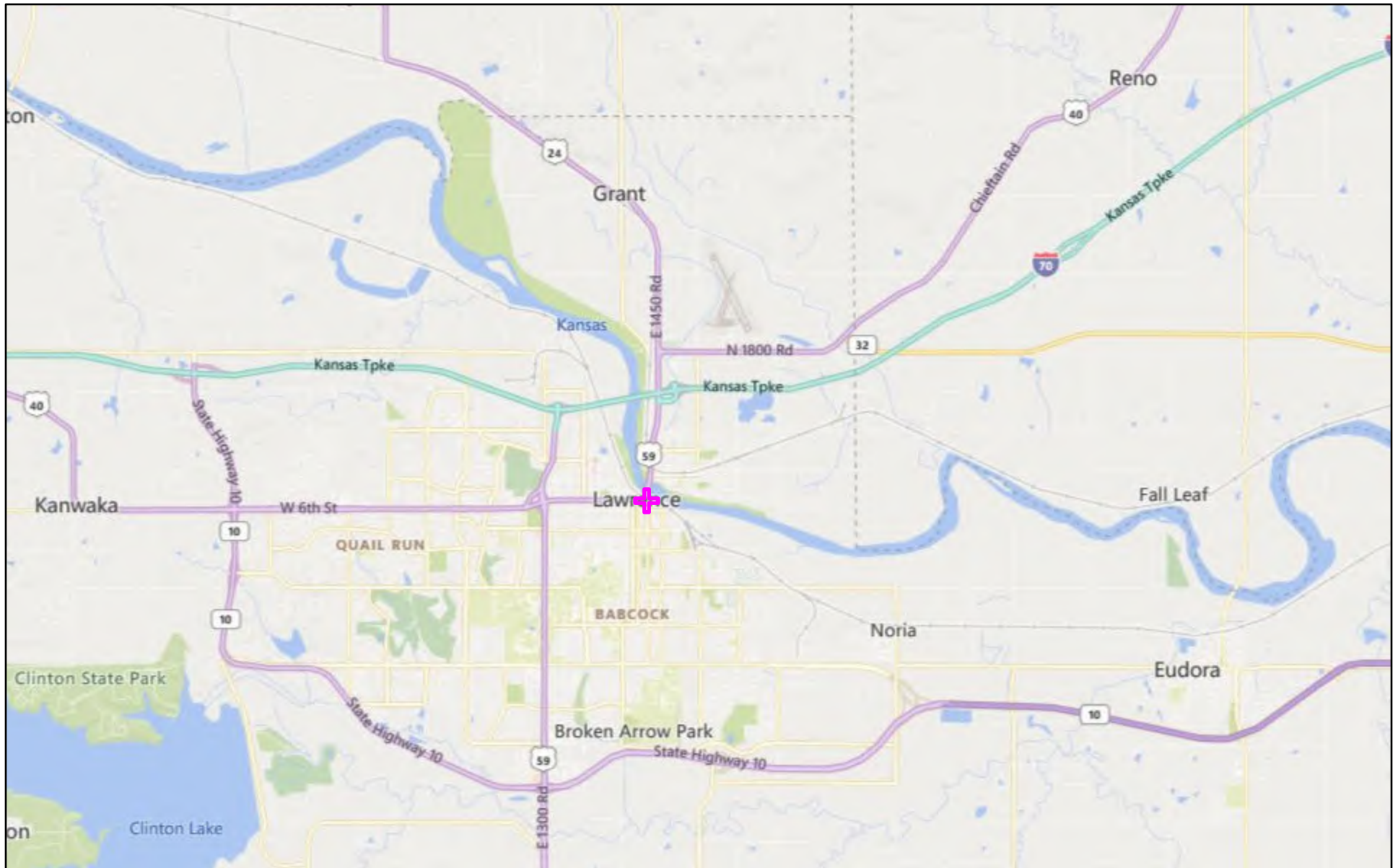

April 7, 2021

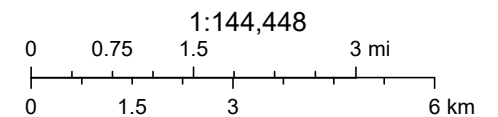
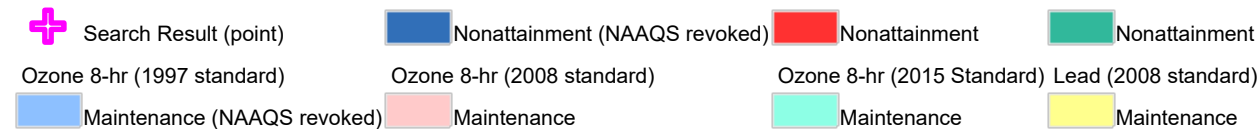

© 2021 Microsoft Corporation © 2021 TomTom, U.S. EPA Office of Air and Radiation (OAR) - Office of Air Quality Planning and Standards (OAQPS)



You are here: EPA Home > Green Book > >National Area and County-Level Multi-Pollutant Information >Kansas Nonattainment/Maintenance Status for Each County by Year for All Criteria Pollutants

Kansas Nonattainment/Maintenance Status for Each County by Year for All Criteria Pollutants

Data is current as of August 31, 2021

Listed by County, NAAQS, Area. The 8-hour Ozone (1997) standard was revoked on April 6, 2015 and the 1-hour Ozone (1979) standard was revoked on June 15, 2005.

* The 1997 Primary Annual PM-2.5 NAAQS (level of 15 µg/m³) is revoked in attainment and maintenance areas for that NAAQS. For additional information see the PM-2.5 NAAQS SIP Requirements Final Rule, effective October 24, 2016. (81 FR 58009)

Change the State:

KANSAS

Important Notes

Download National Dataset: [dbf](#) | [xls](#) | [Data dictionary \(PDF\)](#)

County	NAAQS	Area Name	Nonattainment in Year	Redesignation to Maintenance	Classification	Whole or/ Part County	Population (2010)	State/ County FIPS Codes
KANSAS								
Johnson County	1-Hour Ozone (1979)-NAAQS revoked	Kansas City, MO-KS		07/23/1992	Other	Whole	544,179	20/091
Saline County	Lead (2008)	Saline County, KS	11 12 13 14 15 16 17 18 19 20 21	//		Part	9	20/169
Wyandotte County	1-Hour Ozone (1979)-NAAQS revoked	Kansas City, MO-KS		07/23/1992	Other	Whole	157,505	20/209

Important Notes

Discover.

Connect.

Ask.

Follow.

2021-08-31

LDCHA ASBESTOS POLICY

It is the policy of the LDCHA to protect the health of staff and residents during abatement and maintenance of asbestos-containing materials in accordance with EPA guidelines.

According to the EPA, asbestos-containing materials (ACM) is any material containing greater than 1% asbestos.

The following procedures shall be followed by LDCHA staff and residents to abate and maintain ACM:

ABATMENT PROCEDURES

1. Clean and dry wet or damp spots within 48 hours.
2. Fix leaks in building envelope (i.e. ceiling, floors, walls, windows and/or roofs) or plumbing immediately.
3. Maintain low indoor humidity, below 60% relative humidity (RH), ideally 30-50%, if possible.
4. Prevent moisture due to condensation by increasing surface temperature or reducing moisture level in air. To increase surface temperature, insulate or increase air circulation. To reduce moisture in air, repair leaks, increase ventilation or dehumidify.
5. Vent moisture generating appliances, such as dryers to the outside.
6. Perform regular building and HVAC inspections and maintenance.
7. Keep HVAC drip pans, dryer vents and gutters clean, flowing properly and unobstructed.
8. Keep foundations dry, slope ground away from foundation for drainage.

MAINTENANCE PROCEDURES

Report to LDCHA management staff immediately if any of the following conditions are found in a dwelling unit:

1. Indoor humidity is above 60%. Condensation is observed on walls and/or windows.
2. Building envelope (i.e. ceilings, floors, walls, windows, and/or roofs) or plumbing fixtures have signs of damage, leaks, moisture or mold.

3. HVAC drip pans, dryer vents and/or gutters are not clean, flowing properly and/or unobstructed.

4. Foundations are cracked and/or wet. Ground does not slope away from foundation and provide drainage away from dwelling unit.

The following procedures shall be followed if mold is found in a unit:

1. Do not touch any mold with your hands.
2. Do not breath in mold spores.

LDCHA MANAGEMENT STAFF PROCEDURES:

Access the size and source of the moisture and/or mold problem before planning the remediation work:

1. For small mold and/or moisture problems (less than 10 square feet) caused by clean water; send LDCHA maintenance staff to dwelling unit immediately to clean up area.
2. For larger mold and/or moisture problems (more than 10 square feet) caused by sewage; hire abatement contractor.

LDCHA MAINTENANCE STAFF PROCEDURES

GUIDELINES FOR RESPONSE TO CLEAN WATER DAMAGE WITHIN 24-48 HOURS TO PREVENT MOLD GROWTH:

Access the type of damaged materials before planning the remediation work.

CARPET & BACKING: Remove water with water extraction vacuum. Reduce humidity levels with dehumidifier. Accelerate drying process with fans. Check to make sure underflooring is dry, dry underflooring if necessary.

CEILING TILES: Discard and replace.

INSULATION (cellulose and fiberglass): Discard and replace.

CONCRETE SURFACES: Remove water with water extraction vacuum. Accelerate drying process with dehumidifiers, fans and/or heaters.

HARD SURFACE POROUS FLOORING (linoleum, vinyl tile): Vacuum or damp wipe with water and mild detergent and allow to dry, scrub if necessary. Check to make sure underflooring is dry; dry underflooring if necessary.

HARD SURFACE NON-POROUS SURFACES (plastics, metals): Vacuum or damp wipe with water and mild detergent and allow to dry; scrub if necessary.

WALLBOARD (drywall & gypsum board): May be dried in place, if there is no obvious swelling and seams are intact. If not remove and replace. Ventilate wall cavity if possible.

WOOD SURFACES: Remove moisture immediately. Use dehumidifiers, gentle heat and fans for drying. Treated or finished wood surfaces may be cleaned with mild detergent and clean water and allowed to dry.

GUIDELINES FOR RESPONSE TO CLEAN WATER DAMAGE AFTER 48 HOURS - REMEDIATING MATERIALS WITH MOLD GROWTH:

Access the type of damaged materials before planning the remediation work.

CARPET & BACKING, CONCRETE AND WOOD SURFACES:

Wet vacuum or steam clean area. High-efficiency particulate air (HEPA) vacuum after area is dry. Dispose of contents of HEPA vacuum in well-sealed plastic bags as normal waste.

HARD SURFACE POROUS FLOORING AND NON-POROUS SURFACES:

Wet vacuum or steam clean area. Damp-wipe surfaces with water and detergent solution; scrub as needed. High-efficiency particulate air (HEPA) vacuum after area is dry. Dispose of contents of HEPA vacuum in well-sealed plastic bags as normal waste.

WALLBOARD: High-efficiency particulate air (HEPA) vacuum after area is dry. Dispose of contents of HEPA vacuum in well-sealed plastic bags as normal waste.

PERSONAL PROTECTIVE EQUIPMENT

Minimum: Gloves, N-95 respirator, goggles/eye protection.

CONTAINMENT

None required.

RESIDENT PROCEDURES

1. Clean and dry wet or damp spots within 48 hours.
2. Report building envelope or plumbing leaks immediately.
3. Maintain indoor humidity below 60%.
4. Vent dryers to the outside.

Coastal Zone Management Act

General requirements	Legislation	Regulation
Federal assistance to applicant agencies for activities affecting any coastal use or resource is granted only when such activities are consistent with federally approved State Coastal Zone Management Act Plans.	Coastal Zone Management Act (16 USC 1451-1464), particularly section 307(c) and (d) (16 USC 1456(c) and (d))	15 CFR Part 930

This project is located in a state that does not participate in the Coastal Zone Management Program. Therefore, this project is in compliance with the Coastal Zone Management Act.

Screen Summary

Compliance Determination

The project is located in a state that does not participate in the Coastal Zone Management Program. Therefore, this project is in compliance with the Coastal Zone Management Act. Attached is the NOAA Office for Coastal Management list of states that participate in the Coastal Zone Management Program; Kansas is not listed.

Supporting documentation

[Coastal Zone Management Worksheet Packet.pdf](#)

Are formal compliance steps or mitigation required?

Yes

✓ No

Coastal Zone Management Act (CEST and EA)

General requirements	Legislation	Regulation
Federal assistance to applicant agencies for activities affecting any coastal use or resource is granted only when such activities are consistent with federally approved State Coastal Zone Management Act Plans.	Coastal Zone Management Act (16 USC 1451-1464), particularly section 307(c) and (d) (16 USC 1456(c) and (d))	15 CFR Part 930
References		
https://www.onecpd.info/environmental-review/coastal-zone-management		

Projects located in the following states must complete this form.

Alabama	Florida	Louisiana	Mississippi	Ohio	Texas
Alaska	Georgia	Maine	New Hampshire	Oregon	Virgin Islands
American Samona	Guam	Maryland	New Jersey	Pennsylvania	Virginia
California	Hawaii	Massachusetts	New York	Puerto Rico	Washington
Connecticut	Illinois	Michigan	North Carolina	Rhode Island	Wisconsin
Delaware	Indiana	Minnesota	Northern Mariana Islands	South Carolina	

1. Is the project located in, or does it affect, a Coastal Zone as defined in your state Coastal Management Plan?

- No → *Based on the response, the review is in compliance with this section. Continue to the Worksheet Summary below. Provide a map showing that the site is not within a Coastal Zone.*

Worksheet Summary

Compliance Determination

Provide a clear description of your determination and a synopsis of the information that it was based on, such as:

- Map panel numbers and dates
- Names of all consulted parties and relevant consultation dates
- Names of plans or reports and relevant page numbers
- Any additional requirements specific to your region

The project is located in a state that does not participate in the Coastal Zone Management Program. Therefore, this project is in compliance with the Coastal Zone Management Program. Attached is the NOAA Office for Coastal Management list of states that participate in the Coastal Zone Management Program; Kansas is not listed.

Are formal compliance steps or mitigation required?

- Yes
 No



Coastal Zone Management Programs

Alabama [#alabama]	Alaska (*) [#alaska]	American Samoa [#samoa]
California [#california]	Connecticut [#connecticut]	Delaware [#delaware]
Florida [#florida]	Georgia [#georgia]	Guam [#guam]
Hawaii [#hawaii]	Illinois [#illinois]	Indiana [#indiana]
Louisiana [#louisiana]	Maine [#maine]	Maryland [#maryland]
Massachusetts [#massachusetts]	Michigan [#michigan]	Minnesota [#minnesota]
Mississippi [#mississippi]	New Hampshire [#newhampshire]	New Jersey [#newjersey]
New York [#newyork]	North Carolina [#northcarolina]	Northern Mariana Islands [#mariana]
Ohio [#ohio]	Oregon [#oregon]	Pennsylvania [#pennsylvania]
Puerto Rico [#puertorico]	Rhode Island [#rhodeisland]	South Carolina [#southcarolina]
Texas [#texas]	Virgin Islands [#virginislands]	Virginia [#virginia]
Washington [#washington]	Wisconsin [#wisconsin]	

** All 35 coastal and Great Lakes states and territories (with the exception of Alaska) participate in the National Coastal Zone Management Program.*

ALABAMA

The Alabama Coastal Management Program [<http://www.adem.state.al.us/programs/coastal/default.cnt>] , approved by NOAA in 1979, is administered by two state agencies:

- The [Alabama Department of Conservation and Natural Resources](http://www.outdooralabama.com/alabama-coastal-area-management-program) [<http://www.outdooralabama.com/alabama-coastal-area-management-program>] is responsible for planning, fiscal management, public education, and research management; and the
- Alabama Department of Environmental Management [<http://adem.alabama.gov/programs/coastal/default.cnt>] carries out permitting, regulatory, and enforcement functions.

The primary authority for the coastal management program is the Alabama Coastal Area Act of 1976 (Act 534). The Alabama coastal zone [<https://coast.noaa.gov/data/czm/media/StateCZBoundaries.pdf>] extends inland to the continuous 10-foot contour in Mobile and Baldwin Counties.

ALASKA

Alaska withdrew from the voluntary National Coastal Zone Management Program [</czm/about/>] on July 1, 2011. Contact NOAA's Office for Coastal Management for additional information.

AMERICAN SAMOA

The American Samoa Coastal Management Program [<http://www.doc.as/resource-management/ascmp/>] , approved by NOAA in 1980, is led by the American Samoa Department of Commerce. The coastal program has developed a unique approach that incorporates both western and traditional systems of management. The American Samoa Coastal Management Act provides the primary authority for the program. American Samoa's coastal zone boundary [<https://coast.noaa.gov/data/czm/media/StateCZBoundaries.pdf>] consists of seven islands, totaling roughly 77 square miles, with a coastline of 126 miles.

CALIFORNIA

The California Coastal Management Program, approved by NOAA in 1978, is administered by three state agencies:

Contamination and Toxic Substances

General requirements	Legislation	Regulations
It is HUD policy that all properties that are being proposed for use in HUD programs be free of hazardous materials, contamination, toxic chemicals and gases, and radioactive substances, where a hazard could affect the health and safety of the occupants or conflict with the intended utilization of the property.		24 CFR 58.5(i)(2) 24 CFR 50.3(i)

1. How was site contamination evaluated? Select all that apply. Document and upload documentation and reports and evaluation explanation of site contamination below.

- American Society for Testing and Materials (ASTM) Phase I Environmental Site Assessment (ESA)
- ASTM Phase II ESA
- Remediation or clean-up plan
- ASTM Vapor Encroachment Screening
- None of the Above

2. Were any on-site or nearby toxic, hazardous, or radioactive substances found that could affect the health and safety of project occupants or conflict with the intended use of the property? (Were any recognized environmental conditions or RECs identified in a Phase I ESA and confirmed in a Phase II ESA?)

- No

Explain:

For this review, the housing sites have been aggregated and are related either on a geographical or functional basis, or are parts of a composite of contemplated actions. Attached are NEPAssist Reports, NETROnline Environmental Radius Reports, ECHO Facilities Reports, and KDHE reports for the identified sites. See attached Site Contamination packet. On-site or nearby toxic, hazardous, or radioactive substances that could affect the health and safety of project occupants or conflict with the intended use of the property were not found. The project is in compliance with contamination and toxic substances requirements.

Based on the response, the review is in compliance with this section.

Yes

Screen Summary

Compliance Determination

For this review, the housing sites have been aggregated and are related either on a geographical or functional basis, or are parts of a composite of contemplated actions. Attached are NEPAassist Reports, NETROnline Environmental Radius Reports, ECHO Facilities Reports, and KDHE reports for the identified sites. See attached Site Contamination packet. On-site or nearby toxic, hazardous, or radioactive substances that could affect the health and safety of project occupants or conflict with the intended use of the property were not found. The project is in compliance with contamination and toxic substances requirements.

Supporting documentation

[Site Contamination Project 006 packet.pdf](#)

Are formal compliance steps or mitigation required?

Yes

✓ No

Contamination and Toxic Substances (Multifamily and Non-Residential Properties)

General requirements	Legislation	Regulations
It is HUD policy that all properties that are being proposed for use in HUD programs be free of hazardous materials, contamination, toxic chemicals and gases, and radioactive substances, where a hazard could affect the health and safety of the occupants or conflict with the intended utilization of the property.		24 CFR 58.5(i)(2) 24 CFR 50.3(i)
Reference		
https://www.hudexchange.info/programs/environmental-review/site-contamination		

1. How was site contamination evaluated?¹ Select all that apply.

- ASTM Phase I ESA
- ASTM Phase II ESA
- Remediation or clean-up plan
- ASTM Vapor Encroachment Screening
- None of the above

→ Provide documentation and reports and include an explanation of how site contamination was evaluated in the Worksheet Summary.

Continue to Question 2.

2. Were any on-site or nearby toxic, hazardous, or radioactive substances found that could affect the health and safety of project occupants or conflict with the intended use of the property? (Were any recognized environmental conditions or RECs identified in a Phase I ESA and confirmed in a Phase II ESA?)

- No

Explain:

¹ HUD regulations at 24 CFR § 58.5(i)(2)(ii) require that the environmental review for multifamily housing with five or more dwelling units or non-residential property include the evaluation of previous uses of the site or other evidence of contamination on or near the site. For acquisition and new construction of multifamily and nonresidential properties HUD strongly advises the review include an ASTM Phase I Environmental Site Assessment (ESA) to meet real estate transaction standards of due diligence and to help ensure compliance with HUD's toxic policy at 24 CFR §58.5(i) and 24 CFR §50.3(i). Also note that some HUD programs require an ASTM Phase I ESA.

For this review, the housing sites have been aggregated and are related either on a geographical or functional basis, or are parts of a composite of contemplated actions. For the project sites located at 821 E 13th St, 825 E 13th St, 1040-1042 New Jersey St, 1217 Rhode Island St, 1225 Rhode Island St, 1312 New Jersey St, and 1316 New Jersey St:

There are no Federal NPL sites, Federal RCRA CORRACTS Facilities, or Toxic Substances Control Act (TSCA) sites within one mile of the project site.

There are no Federal Delisted NPL sites, Federal CERCLIS, Federal CERCLIS NFRAP sites, Federal RCRA non-CORRACTS TSD Facilities within half a mile of the project site.

There are no Federal RCRA Generators located on or adjoining the property.

There are no Federal Institutional Control/Engineering Control Registry, or Emergency Response Notification System (ERNS) sites on the property.

There are 11 Kansas Identified Sites List (ISL) sites within one mile of the project site; the KDHE BER ISL Information for each location is attached and indicates the site status as Active at four locations, Resolved at six locations, and Resolved with Restrictions at one location.

There are three State and Tribal Hazardous Waste Facilities within a half mile of the project site; attached are the ECHO reports for the facilities indicating the Current Compliance Status as No Violation Identified.

There are no State and Tribal Landfill and/or Solid Waste Disposal sites within half a mile of the project site.

There is one State and Tribal Leaking Storage Tank site within half a mile of the project site; the location is listed by KDHE as Monitor Project Phase Complete.

There are three State and Tribal Voluntary Cleanup sites within half a mile of the project site; the KDHE BER ISL Information for the locations is attached and indicates the site status as Active on all three sites.

There is one State and Tribal Brownfields site within half a mile of the project site; the KDHE BER ISL Information for the location is attached and indicates the site status as Resolved.

There are no State and Tribal Registered Storage Tank sites located on or adjoining the property.

There are no State and Tribal Institutional & Engineering Control sites located on the property.

There are two Toxic Release Inventory (TRI) sites located within one mile of the project site; attached are the ECHO reports for the facilities indicating the Current Compliance Status as No Violation Identified for both sites.

There are no Drycleaners located within half a mile of the project site.

There are five National Pollutant Discharge Elimination System (NPDES) sites located within half a mile of the project site; the ECHO facility reports are attached indicating four of the permits are terminated and one has Current Compliance status as No Violation Identified.

Attached are NEPAssist Reports, NETROnline Environmental Radius Reports, ECHO Facilities Reports, and KDHE reports for the identified sites.

The current multi-family structures were built in 1987. The property was originally platted in 1863 as residential lots and was used as such until the current structures were built.

The project sites are exempt from lead-based paint requirements under 24 CFR Part 35.115(a)(1), as properties were constructed after January 1, 1978. Attached is the Douglas County property record cards indicating the units were built in 1987. Radon testing will be conducted in accordance with the attached LDCHA Radon policy.

On-site or nearby toxic, hazardous, or radioactive substances that could affect the health and safety of project occupants or conflict with the intended use of the property were not found. The project is in compliance with contamination and toxic substances requirements.

For this review, the housing sites have been aggregated and are related either on a geographical or functional basis, or are parts of a composite of contemplated actions. For the project sites located at: 1302-1304 E 21st Terr, 1306-1308 E 21st Terr, 1310-1312 E 21st Terr, and 1314-1316 E 21st Terr

There are no Federal NPL sites, Federal RCRA CORRACTS Facilities, or Toxic Substances Control Act (TSCA) sites within one mile of the project site.

There are no Federal Delisted NPL sites, Federal CERCLIS, Federal CERCLIS NFRAP sites, Federal RCRA non-CORRACTS TSD Facilities within half a mile of the project site.

There are no Federal RCRA Generators located on or adjoining the property.

There are no Federal Institutional Control/Engineering Control Registry, or Emergency Response Notification System (ERNS) sites on the property.

There are three Kansas Identified Sites List (ISL) sites within one mile of the project site; the KDHE BER ISL Information for each location is attached and indicates the site status as Resolved at two locations, and Active at one location.

There are 42 State and Tribal Hazardous Waste Facilities within a half mile of the project site; attached are the ECHO reports for the facilities indicating the Current Compliance Status as No Violation Identified.

There is one State and Tribal Landfill and/or Solid Waste Disposal sites within half a mile of the project site; the KDHE information on the location is attached and indicates the Status as Active, Composting Permit.

There are four State and Tribal Leaking Storage Tank sites within half a mile of the project site; all locations are listed by KDHE as Status Monitoring, Project Phase Complete.

There is one State and Tribal Voluntary Cleanup site within half a mile of the project site; the KDHE BER ISL Information for the location is attached and indicates the site status as Active.

There is one State and Tribal Brownfields site within half a mile of the project site; the KDHE BER ISL Information for the location is attached and indicates the site status as Resolved.

There are no State and Tribal Registered Storage Tank sites located on or adjoining the property.

There are no State and Tribal Institutional & Engineering Control sites located on the property.

There are two Toxic Release Inventory (TRI) sites located within one mile of the project site; attached are the ECHO reports for the facilities indicating the Current Compliance Status as No Violation Identified.

There are no Drycleaners located within half a mile of the project site.

There are 12 National Pollutant Discharge Elimination System (NPDES) sites located within half a mile of the project site; the ECHO facility reports are attached indicating six of the permits are terminated and six have Current Compliance status as No Violation Identified.

Attached are NEPAAssist Reports, NETROnline Environmental Radius Reports, ECHO Facilities Reports, and KDHE reports for the identified sites.

The current multi-family structures were built in 1988. The properties were originally platted in 1983 as residential lots in Floral Estates No. 2 and were used as such until the current structures were built.

The project sites are exempt from lead-based paint requirements under 24 CFR Part 35.115(a)(1), as property constructed after January 1, 1978. Attached is the Douglas County property record cards indicating the units were built in 1988. Radon testing will be conducted in accordance with the attached LDCHA Radon policy.

On-site or nearby toxic, hazardous, or radioactive substances that could affect the health and safety of project occupants or conflict with the intended use of the property were not found. The project is in compliance with contamination and toxic substances requirements.

For this review, the housing sites have been aggregated and are related either on a geographical or functional basis, or are parts of a composite of contemplated actions. For the project site located at 2009 Ohio St:

There are no Federal NPL sites, Federal RCRA CORRACTS Facilities, or Toxic Substances Control Act (TSCA) sites within one mile of the project site.

There are no Federal Delisted NPL sites, Federal CERCLIS NFRAP sites, Federal RCRA non-CORRACTS TSD Facilities within half a mile of the project site.

There are no Federal RCRA Generators located on or adjoining the property.

There are no Federal Institutional Control/Engineering Control Registry, or Emergency Response Notification System (ERNS) sites on the property.

There are eight Kansas Identified Sites List (ISL) sites within one mile of the project site, the KDHE BER ISL Information for each location is attached and indicates the site status as Resolved at four locations, Resolved with Restrictions at three locations, and Active at one location.

There are 12 State and Tribal Hazardous Waste Facilities within a half mile of the project site; attached are the ECHO reports for the facilities indicating the Current Compliance Status as No Violation Identified.

There are no State and Tribal Landfill and/or Solid Waste Disposal sites within half a mile of the project site.

There are 10 State and Tribal Leaking Storage Tank sites within half a mile of the project site; four locations are listed by KDHE as Status Project Phase Complete, one is listed as Status Active, three are listed as Status Monitoring, and two are listed as FRS-only facilities.

There are two State and Tribal Voluntary Cleanup sites within half a mile of the project site; the KDHE BER ISL Information for the locations is attached and indicates the site status as Active at one location and Resolved with Restrictions at the other.

There is one State and Tribal Brownfields sites within half a mile of the project site; the KDHE BER ISL Information for the location is attached and indicates the site status as Resolved.

There are no State and Tribal Registered Storage Tank sites located on or adjoining the property.

There are no State and Tribal Institutional & Engineering Control sites located on the property.

There are no Toxic Release Inventory (TRI) sites located within one mile of the project site.

There is one Drycleaner located within half a mile of the project site, located .478 mi SW at 711 W 23rd St.

There are six National Pollutant Discharge Elimination System (NPDES) sites located within half a mile of the project site; the ECHO facility reports are attached indicating four of the permits are terminated and two list Current Compliance Status as No Violation Identified.

Attached are NEPAssist Reports, NETROnline Environmental Radius Reports, ECHO Facilities Reports, and KDHE reports for the identified sites.

The project site is exempt from lead-based paint requirements under 24 CFR Part 35.115(a)(1), as property was constructed after January 1, 1978. Attached is the Douglas County property record card indicating the unit was built in 1987. Radon testing will be conducted in accordance with the attached LDCHA Radon policy.

On-site or nearby toxic, hazardous, or radioactive substances that could affect the health and safety of project occupants or conflict with the intended use of the property were not found. The project is in compliance with contamination and toxic substances requirements.

→ Based on the response, the review is in compliance with this section. Continue to the Worksheet Summary below.

Worksheet Summary

Compliance Determination

Provide a clear description of your determination and a synopsis of the information that it was based on, such as:

- Map panel numbers and dates
- Names of all consulted parties and relevant consultation dates
- Names of plans or reports and relevant page numbers
- Any additional requirements specific to your region

For this review, the housing sites have been aggregated and are related either on a geographical or functional basis, or are parts of a composite of contemplated actions.

Attached are NEPAAssist Reports, NETROnline Environmental Radius Reports, ECHO Facilities Reports, and KDHE reports for the identified sites.

On-site or nearby toxic, hazardous, or radioactive substances that could affect the health and safety of project occupants or conflict with the intended use of the property were not found. The project is in compliance with contamination and toxic substances requirements.

Are formal compliance steps or mitigation required?

Yes

No

NEPAssist Report

1312 and 1316 New Jersey St

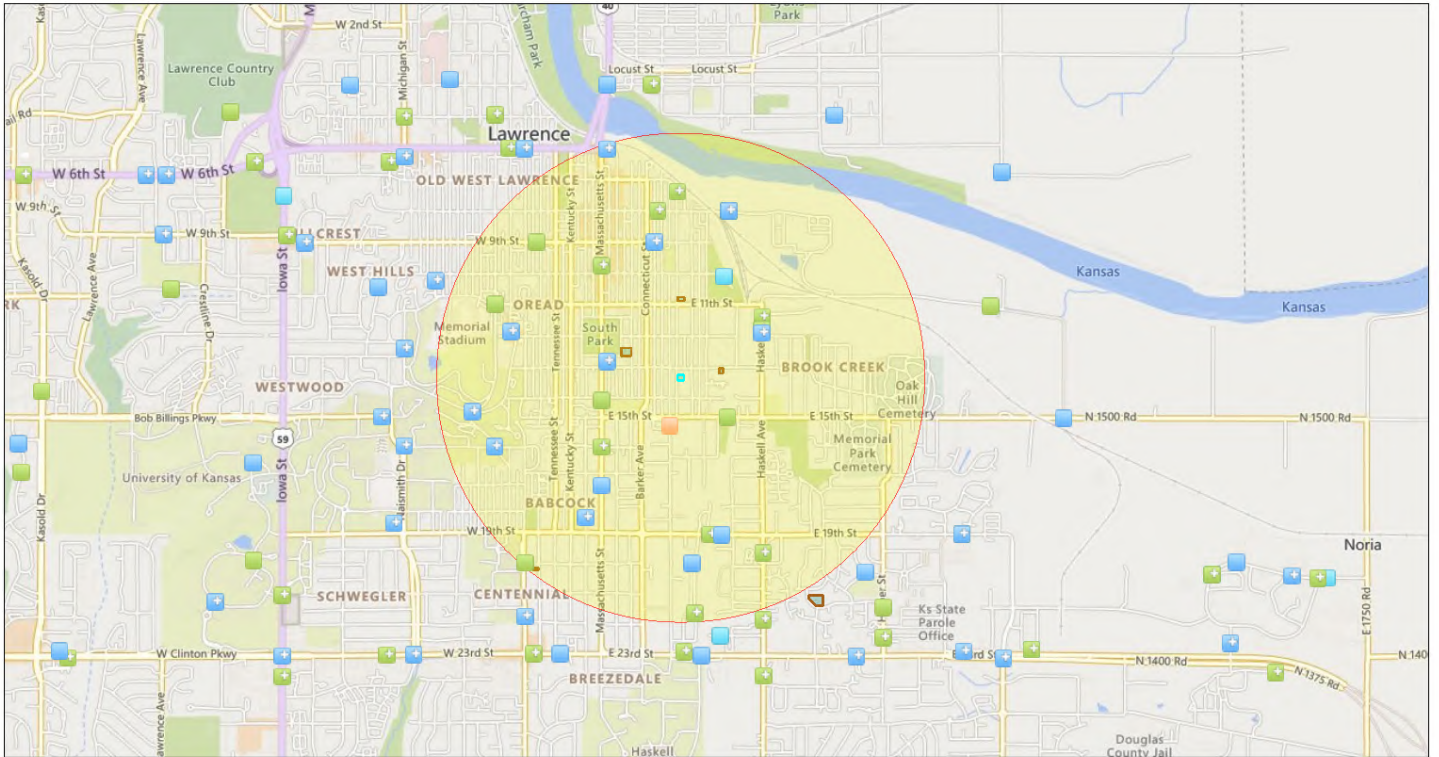

May 20, 2022

1:30,575

- + Water Dischargers (NPDES)
- + Toxic Releases (TRI)
- + Hazardous Waste (RCRAInfo)
- + Hazardous Waste (RCRAInfo)
- + Brownfields (ACRES)
- 1302-1304 and 1306-1308 and 1310-1312 and 1314-1316 E 21st Ter
- 1217 and 1225 Rhode Island St
- 1040-1042 New Jersey St
- 821 and 825 E 13th St
- Project Buffer
- 2009 Ohio St
- 1312 and 1316 New Jersey St

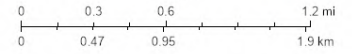

© 2022 Microsoft Corporation © 2022 TomTom

Input Coordinates: 38.959551,-95.230047,38.959551,-95.229532,38.959221,-95.229532,38.959221,-95.230047,38.959551,-95.230047

Project Area	0.00 sq mi
Within 1 mile of an Ozone 8-hr (1997 standard) Non-Attainment/Maintenance Area?	no
Within 1 mile of an Ozone 8-hr (2008 standard) Non-Attainment/Maintenance Area?	no
Within 1 mile of a Lead (2008 standard) Non-Attainment/Maintenance Area?	no
Within 1 mile of a SO2 1-hr (2010 standard) Non-Attainment/Maintenance Area?	no
Within 1 mile of a PM2.5 24hr (2006 standard) Non-Attainment/Maintenance Area?	no
Within 1 mile of a PM2.5 Annual (1997 standard) Non-Attainment/Maintenance Area?	no
Within 1 mile of a PM2.5 Annual (2012 standard) Non-Attainment/Maintenance Area?	no
Within 1 mile of a PM10 (1987 standard) Non-Attainment/Maintenance Area?	no
Within 1 mile of a Federal Land?	no
Within 1 mile of an impaired stream?	yes
Within 1 mile of an impaired waterbody?	yes
Within 1 mile of a waterbody?	yes
Within 1 mile of a stream?	yes
Within 1 mile of an NWI wetland?	Available Online
Within 1 mile of a Brownfields site?	yes
Within 1 mile of a Superfund site?	no
Within 1 mile of a Toxic Release Inventory (TRI) site?	yes
Within 1 mile of a water discharger (NPDES)?	yes
Within 1 mile of a hazardous waste (RCRA) facility?	yes

Within 1 mile of an air emission facility?	yes
Within 1 mile of a school?	yes
Within 1 mile of an airport?	no
Within 1 mile of a hospital?	no
Within 1 mile of a designated sole source aquifer?	no
Within 1 mile of a historic property on the National Register of Historic Places?	yes
Within 1 mile of a Toxic Substances Control Act (TSCA) site?	no
Within 1 mile of a Land Cession Boundary?	yes
Within 1 mile of a tribal area (lower 48 states)?	no
Within 1 mile of the service area of a mitigation or conservation bank?	yes
Within 1 mile of the service area of an In-Lieu-Fee Program?	yes

Created on: 5/20/2022 12:37:24 PM

1312-1316 NJ-821-825 E 13th-1040-1042 NJ-1217-1225 RI

1312 New Jersey St, Lawrence, KS 66044

prepared for:

Ref:

2022-05-20

Environmental Radius Report

Summary

Federal

	< 1/4	1/4 - 1/2	1/2 - 1
Lists of Federal NPL (Superfund) sites	0	0	0
Lists of Federal Delisted NPL sites	0	0	-
Lists of Federal sites subject to CERCLA removals and CERCLA orders	1	0	-
Lists of Federal CERCLA sites with NFRAP	0	0	-
Lists of Federal RCRA facilities undergoing Corrective Action	0	0	-
Lists of Federal RCRA TSD facilities	0	0	-
Lists of Federal RCRA generators	0	-	-
Federal institutional control/engineering control registries	0	-	-
Federal ERNS list	0	-	-

State

	< 1/4	1/4 - 1/2	1/2 - 1
Lists of state and tribal Superfund equivalent sites	1	4	6
Lists of state and tribal hazardous waste facilities	0	3	-
Lists of state and tribal landfills and solid waste disposal facilities	0	0	-
Lists of state and tribal leaking storage tanks	0	1	-
Lists of state and tribal registered storage tanks	1	-	-
State and tribal institutional control/engineering control registries	0	-	-
Lists of state and tribal voluntary cleanup sites	0	0	-
Lists of state and tribal brownfields sites	0	0	-

Other

	< 1/4	1/4 - 1/2	1/2 - 1
State and/or tribal lists of permitted facilities	1	-	-
Resource Conservation and Recovery Act Information (RCRAInfo)	0	11	-
U.S. EPA Underground Storage Tanks (UST)	1	-	-
U.S. EPA Toxic Release Inventory System (TRIS)	0	0	-

Lists of Federal NPL (Superfund) sites

No Federal NPL sites found within a one-mile radius of the target property.

Lists of Federal Delisted NPL sites

No Federal Delisted NPL sites found within a half-mile radius of the target property.

Lists of Federal sites subject to CERCLA removals and CERCLA orders

ASSESSMENT, CLEANUP AND REDEVELOPMENT EXCHANGE SYSTEM

ACRES is an online database that stores information reported by EPA Brownfields grant recipients regarding brownfields properties that have been assessed or cleaned up with grant funding as well as information on Targeted Brownfields Assessments (TBA) performed by EPA Regional offices.

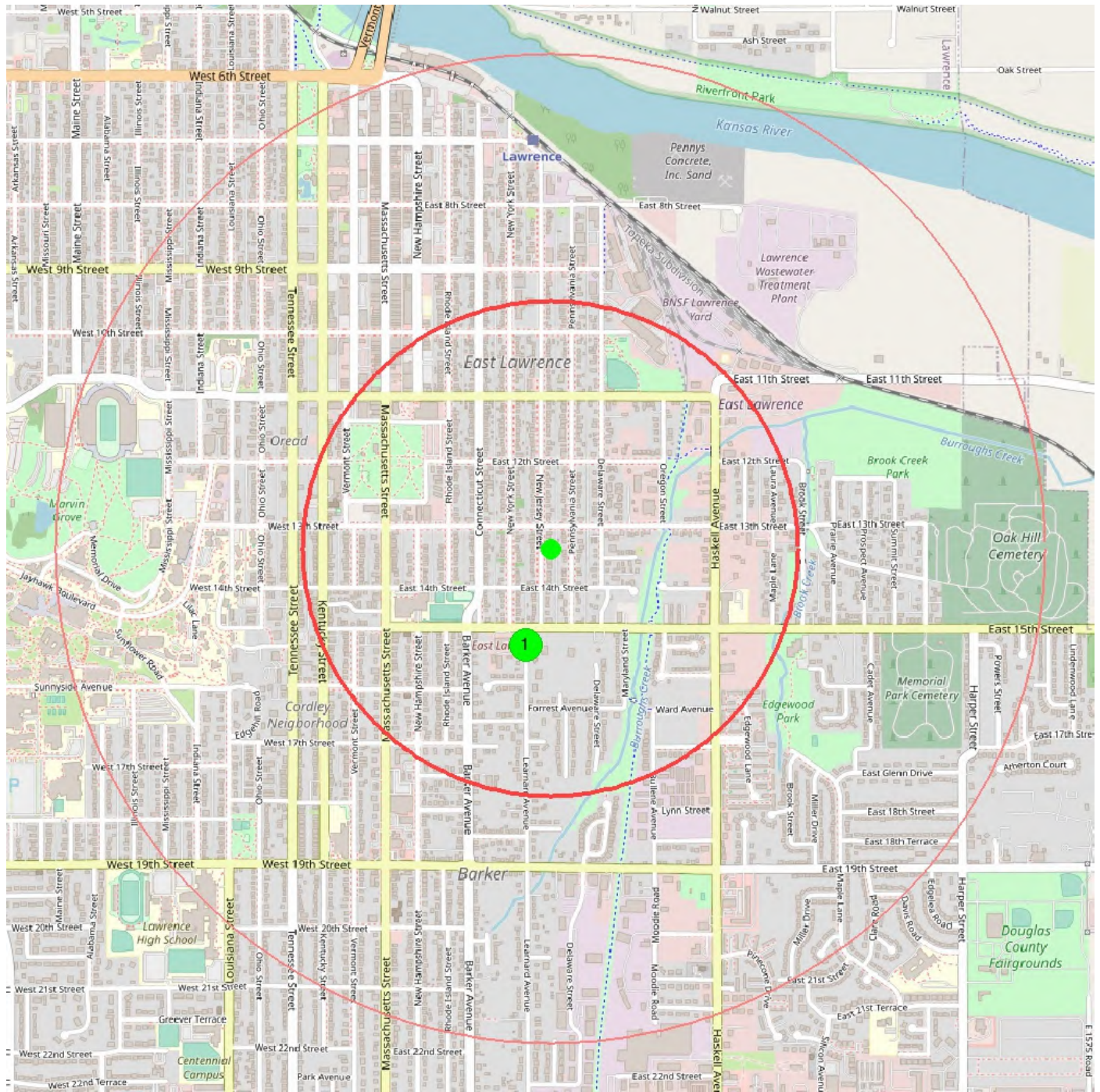

1

Registry ID	110070106086
Name	SUNRISE GARDEN CENTER
Address	1501 LEARNARD AVENUE
City	LAWRENCE
Site Type	BROWNFIELDS SITE
Program Acronyms	ACRES:186503
Interest Type	BROWNFIELDS PROPERTY
Point of Reference Description	CENTER OF A FACILITY OR STATION
Date Created	15-SEP-17
FRS Facility Detail Report URL	Link
distance from center (miles)	0.2012
data source	last updated from FACILITY REGISTRY SERVICE

Lists of Federal CERCLA sites with NFRAP

No Federal CERCLA sites with No Further Remedial Action Planned (NFRAP) decisions found within a half-mile radius of the target property.

Lists of Federal RCRA facilities undergoing Corrective Action

No Federal RCRA facilities undergoing corrective action(s) found within a half-mile radius of the target property.

Lists of Federal RCRA TSD facilities

No Federal RCRA treatment, storage and disposal facilities (TSDFs) found within a half-mile radius of target property.

Lists of Federal RCRA generators

No Federal RCRA generators found at the target property and/or adjoining properties.

Federal institutional control/engineering control registries

No Federal institutional or engineering controls found at the target property.

Federal ERNS list

No Federally recorded releases of oil and/or hazardous substances at the target property.

Lists of state and tribal Superfund equivalent sites

KDHE - IDENTIFIED SITES LIST

Kansas Department of Health and the Environment (KDHE) maintains an Identified Sites List (ISL) which contains sites identified as contaminated, formerly contaminated, or that have been evaluated for contamination.

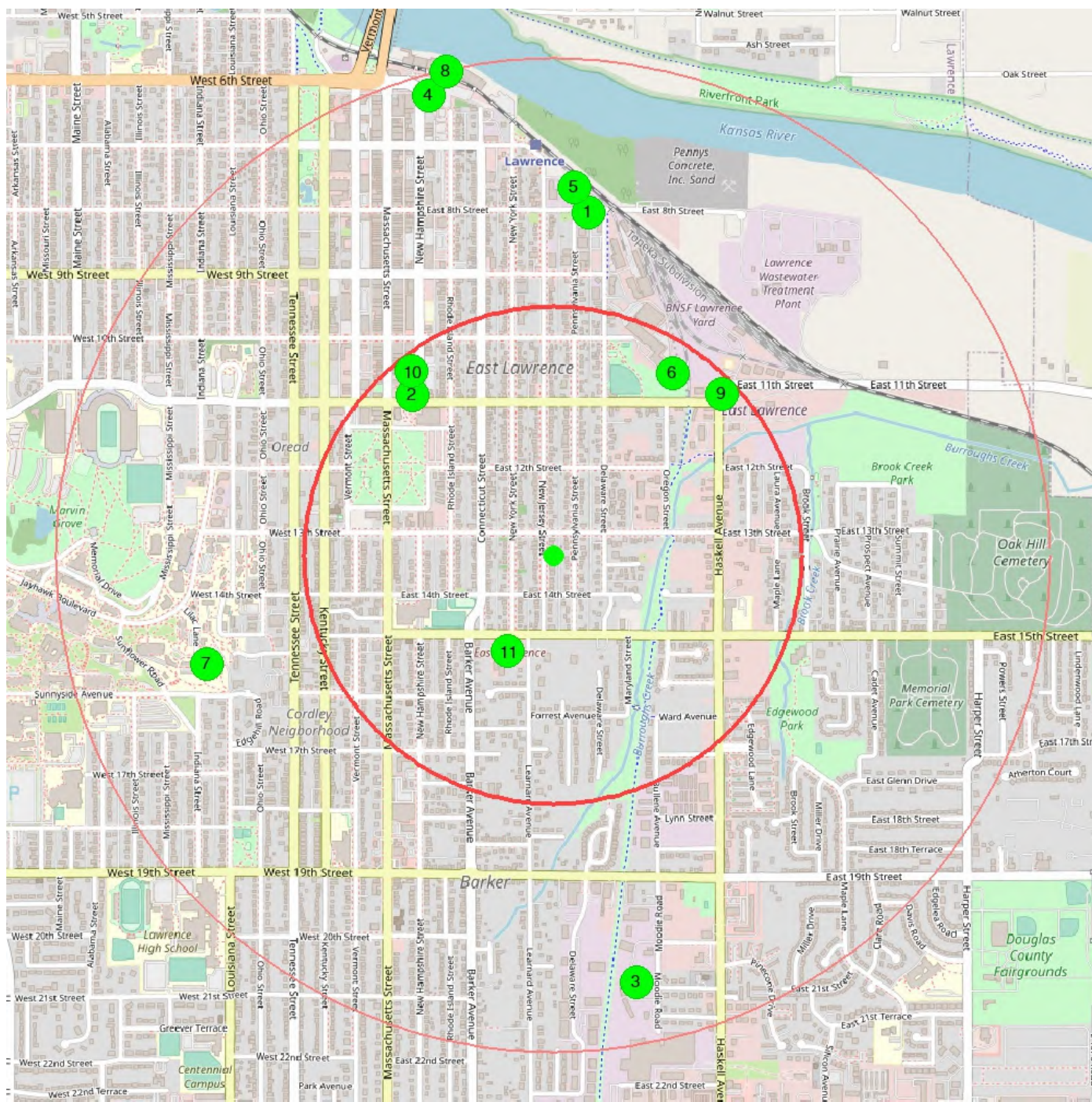

center 38.959347 -95.229729

0.5 mile

1.0 mile

KDHE - IDENTIFIED SITES LIST

1	
Site Name	8TH & PENNSYLVANIA
Status Description	Resolved
Project Code	C402372801
Contamination Type	SVOC
Has Environmental Use Covenant (EUC)	No
distance from center (miles)	0.6941
data source	last updated 2022-03-18 from KDHE-ISL

2	
Site Name	ALLEN PRESS, INC
Status Description	Active
Project Code	C402373638
Contamination Type	Chlorides Refined Petroleum VOC
Has Environmental Use Covenant (EUC)	No
distance from center (miles)	0.4284
data source	last updated 2022-03-18 from KDHE-ISL

3	
Site Name	FARMERS COOP - SOUTH LAWRENCE
Status Description	Active
Project Code	C402371558
Contamination Type	Nitrates Pesticide VOC
Has Environmental Use Covenant (EUC)	No
distance from center (miles)	0.8763
data source	last updated 2022-03-18 from KDHE-ISL

4	
Site Name	FORMER REUTER ORGAN
Status Description	Active
Project Code	C402373731
Contamination Type	Heavy Metal, Refined Petroleum
Has Environmental Use Covenant (EUC)	No
distance from center (miles)	0.9592
data source	last updated 2022-03-18 from KDHE-ISL

5	
Site Name	KANSAS PUBLIC SERVICE (FORMER LAWRENCE MFCTD GAS)
Status Description	Resolved with Restrictions
Project Code	C402303005
Contamination Type	Heavy Metal Other (see Site Narrative) SVOC VOC
Has Environmental Use Covenant (EUC)	Yes
distance from center (miles)	0.7204
data source	last updated 2022-03-18 from KDHE-ISL

KDHE - IDENTIFIED SITES LIST

6	
Site Name	KANSAS PUBLIC SERVICES - MERCURY
Status Description	Resolved
Project Code	C402370226
Contamination Type	Heavy Metal Other (see Site Narrative)
Has Environmental Use Covenant (EUC)	No
distance from center (miles)	0.4395
data source	last updated 2022-03-18 from KDHE-ISL

7	
Site Name	KU POWER PLANT
Status Description	Resolved
Project Code	C402300107
Contamination Type	Refined Petroleum
Has Environmental Use Covenant (EUC)	No
distance from center (miles)	0.7296
data source	last updated 2022-03-18 from KDHE-ISL

8	
Site Name	LAWRENCE RIVER FRONT MALL
Status Description	Resolved
Project Code	C402371477
Contamination Type	N/A
Has Environmental Use Covenant (EUC)	No
distance from center (miles)	0.9978
data source	last updated 2022-03-18 from KDHE-ISL

9	
Site Name	LAWRENCE SATELLITE POW CAMP
Status Description	Resolved
Project Code	C402371187
Contamination Type	Refined Petroleum
Has Environmental Use Covenant (EUC)	No
distance from center (miles)	0.4686
data source	last updated 2022-03-18 from KDHE-ISL

10	
Site Name	SCOTCH CLEANERS
Status Description	Active
Project Code	C402373686
Contamination Type	VOC
Has Environmental Use Covenant (EUC)	No
distance from center (miles)	0.4670
data source	last updated 2022-03-18 from KDHE-ISL

11

Site Name	SUNRISE GARDEN CENTER
Status Description	Resolved
Project Code	C402373211
Contamination Type	N/A
Has Environmental Use Covenant (EUC)	No
distance from center (miles)	0.2127
data source	last updated 2022-03-18 from KDHE-ISL

Lists of state and tribal hazardous waste facilities

KDHE - RCRA HAZARDOUS WASTE FACILITIES

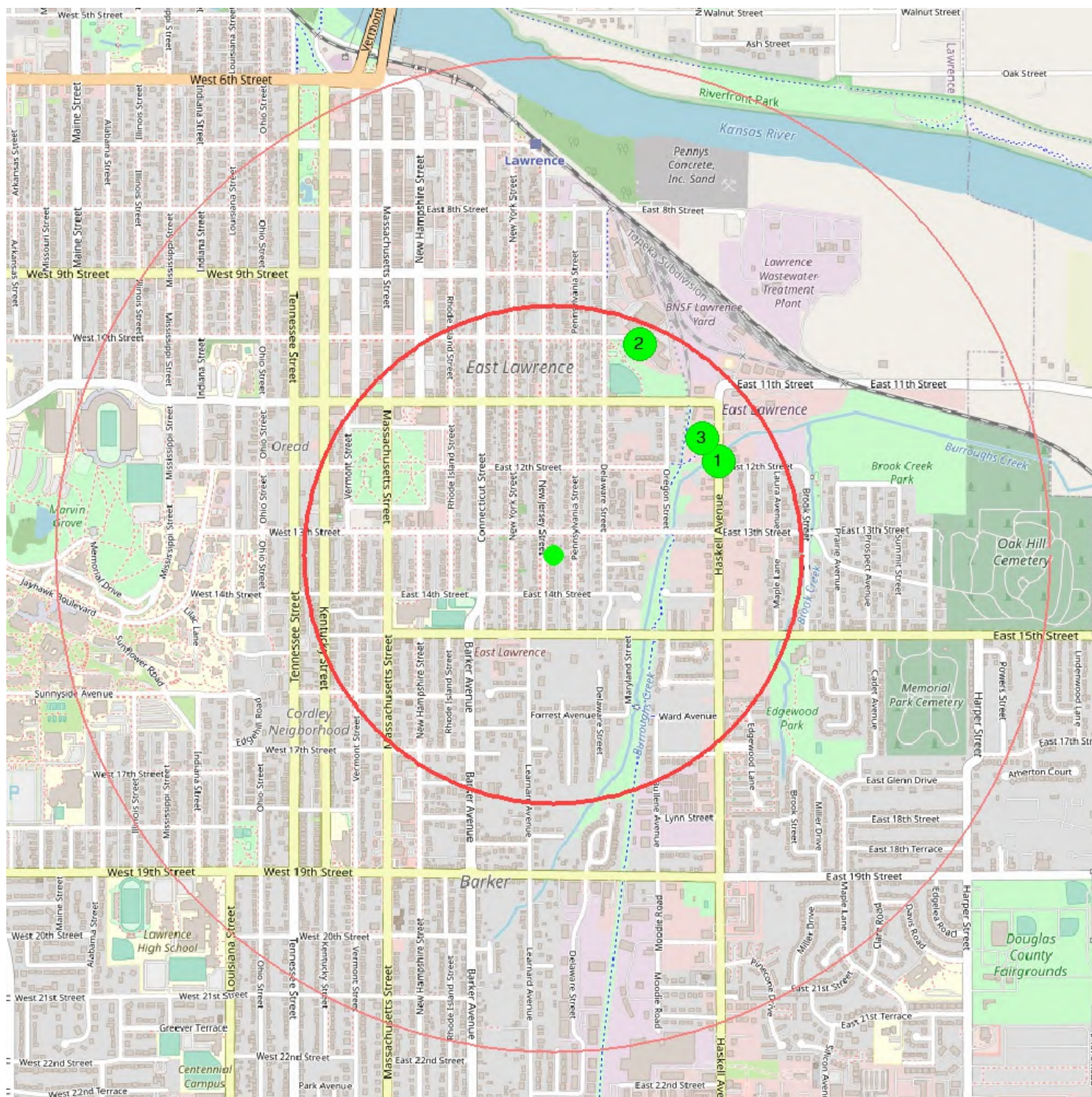

center 38.959347 -95.229729

0.5 mile

1.0 mile

1	
RCRA Name	12TH & HASKELL RECYCLE CENTER, INC
Source ID	KSR000511147
Facility Address	1146 HASKELL AVE
Facility City	LAWRENCE
Registry ID	110043590753
Significant Non-Compliance	No
distance from center (miles)	0.3825
data source	last updated 2022-02-14 from KDHE-HWF

2	
RCRA Name	ALLEN PRESS INC
Source ID	KSD984993972
Facility Address	800 E 10TH
Facility City	LAWRENCE
Registry ID	110002128135
Significant Non-Compliance	No
Quarters with Non-Compliance	4
Inspection Count	1
distance from center (miles)	0.4579
data source	last updated 2022-02-14 from KDHE-HWF

3	
RCRA Name	CITY SANITATION DEPT
Source ID	KS0000081703
Facility Address	1140 HASKELL
Facility City	LAWRENCE
Registry ID	110003141136
Significant Non-Compliance	No
distance from center (miles)	0.3898
data source	last updated 2022-02-14 from KDHE-HWF

Lists of state and tribal landfills and solid waste disposal facilities

No State and/or tribal landfills or solid waste disposal facilities found within a half-mile radius of the target property.

Lists of state and tribal leaking storage tanks

KDHE - LEAKING UNDERGROUND STORAGE TANKS

The Kansas Department of Health and Environment (KDHE) Storage Tank Section enforces federal and state storage tank regulations and provides oversight and direction of investigations and remedial activities at sites where storage tank releases have taken place. Site remediation may be funded by responsible parties, or through reimbursement from the state Petroleum Storage Tank Reimbursement Fund or from the federal LUST Trust Fund.

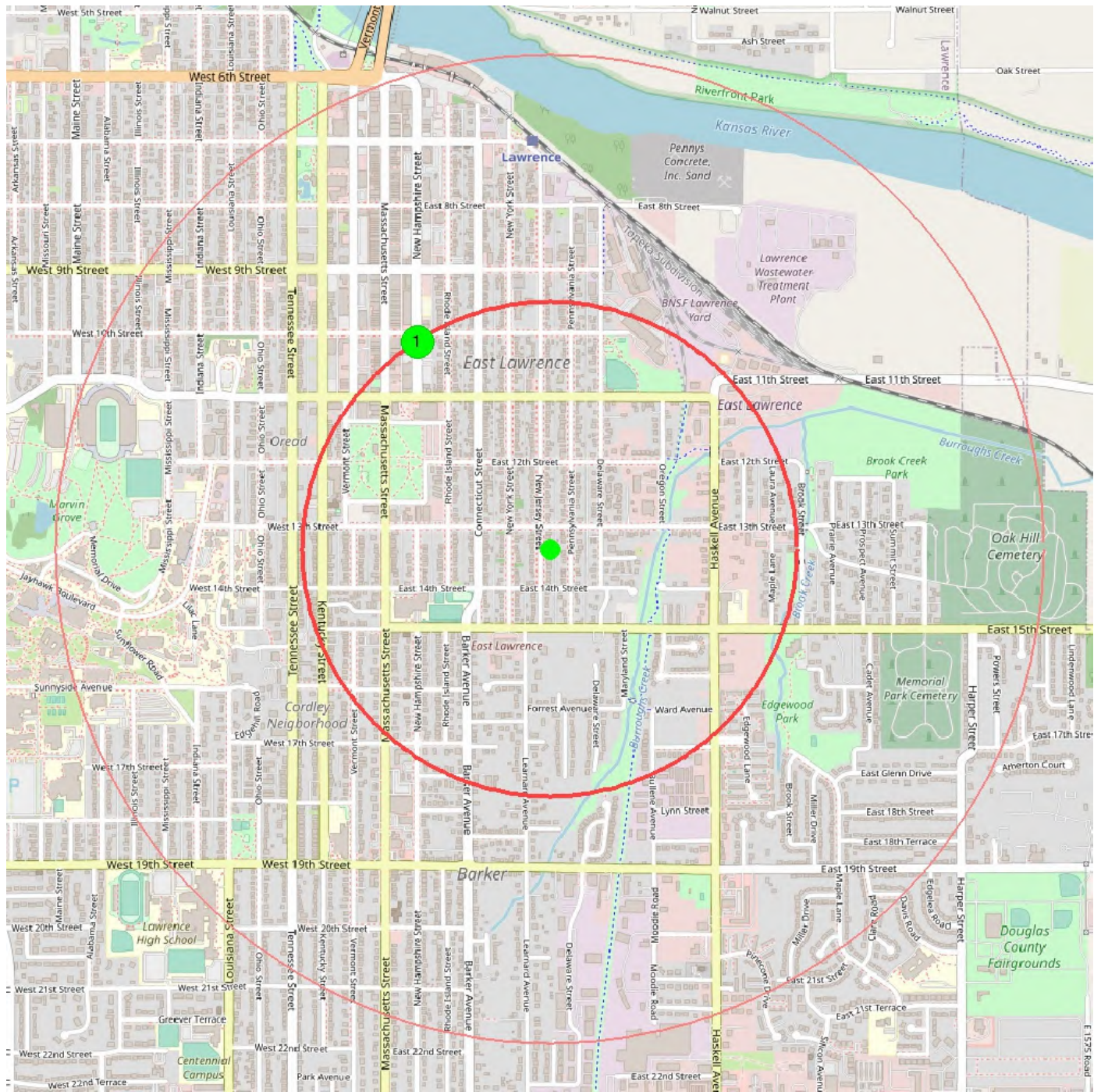

center 38.959347 -95.229729

0.5 mile

1.0 mile

1

Name	Cramer 66 Service (U4-023-01099)
Address	1002 NEW HAMPSHIRE
City	LAWRENCE
Project Status	Monitoring
Start Date	1991-10-16
End Date	1998-11-12
Link	Link
distance from center (miles)	0.4962
data source	last updated 2021-12-14 from KDHE-LUST

Lists of state and tribal registered storage tanks

KDHE - STORAGE TANKS

The Kansas Department of Health and Environment (KDHE) Storage Tank Section enforces federal and state storage tank regulations and provides oversight and direction of investigations and remedial activities at sites where storage tank releases have taken place.

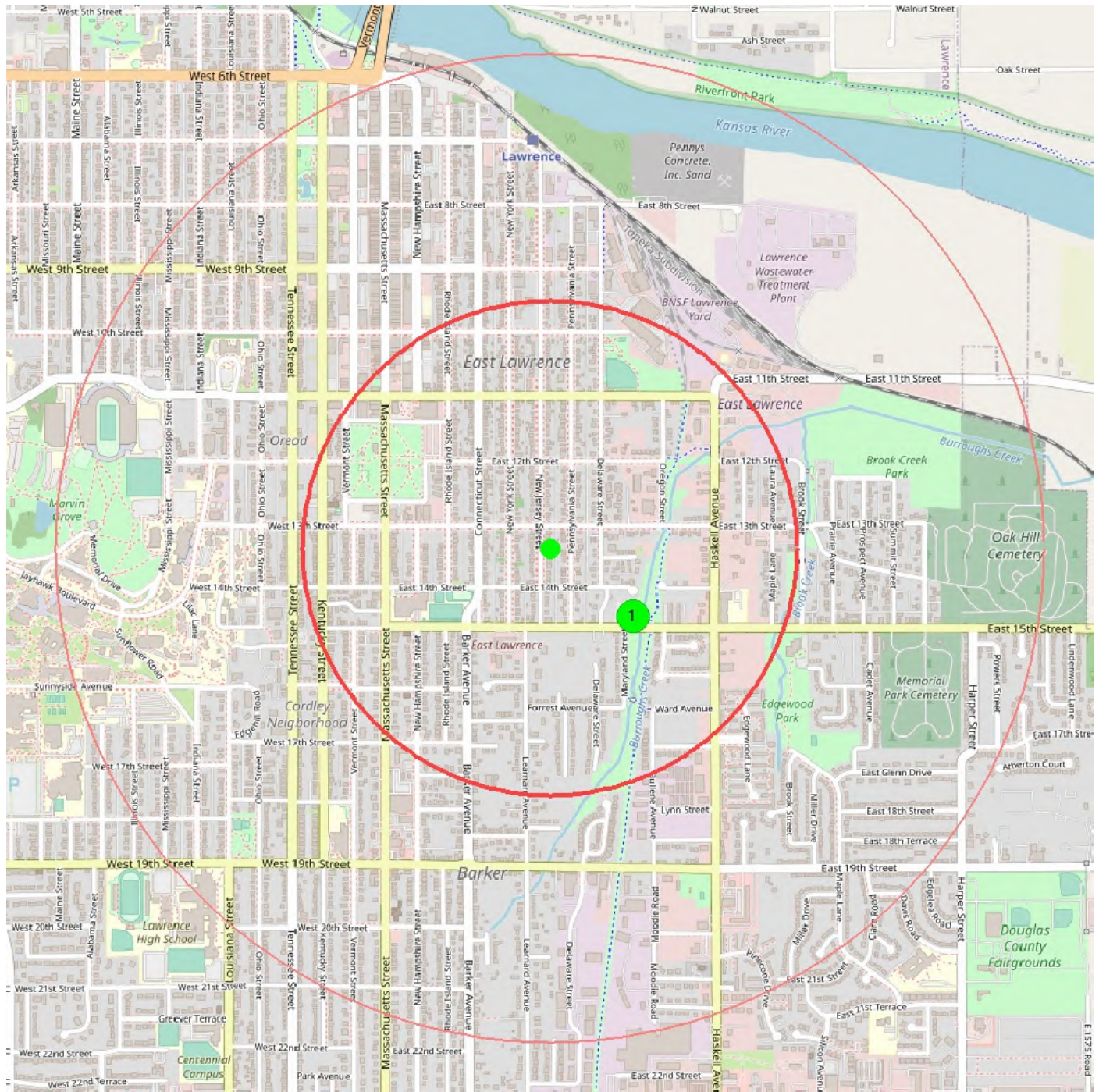

center 38.959347 -95.229729

0.5 mile

1.0 mile

1

Project Code	U4-023-00376
Facility ID	26313
Project Name	Morton Building
Owner	Morton Building Materials
Address	900 E 15th
City	Lawrence
Status	Closed
Initial Report Date	1989-11-20 00:00:00
Discovery Date	1989-11-20 00:00:00
KDHE Staff Name	Meredith Roth
Assessment	1-350 gal gas ust removed. tank did not leak. no signs of odor or contamination present at this site. close site.
distance from center (miles)	0.2170
data source	last updated 2022-03-04 from KDHE-TANKS

State and tribal institutional control/engineering control registries

No State and/or tribal institutional and/or engineering controls found filed against the target property.

Lists of state and tribal voluntary cleanup sites

No State and/or tribal voluntary cleanup sites found within a half-mile radius of the target property.

Lists of state and tribal brownfields sites

No State and/or tribal brownfields sites found within a half-mile radius of the target property.

State and/or tribal lists of permitted facilities

KANSAS - FACILITY PROFILE

The Kansas Facility Profiler (KS-FP) is a geographically-based data warehouse that presents information about facilities and locations of interest to the Kansas Department of Health and Environment (KDHE). It has in excess of twenty environmental interests which contain information on closed facilities, completed cleanups, and past operations, as well as data on current operations and activities.

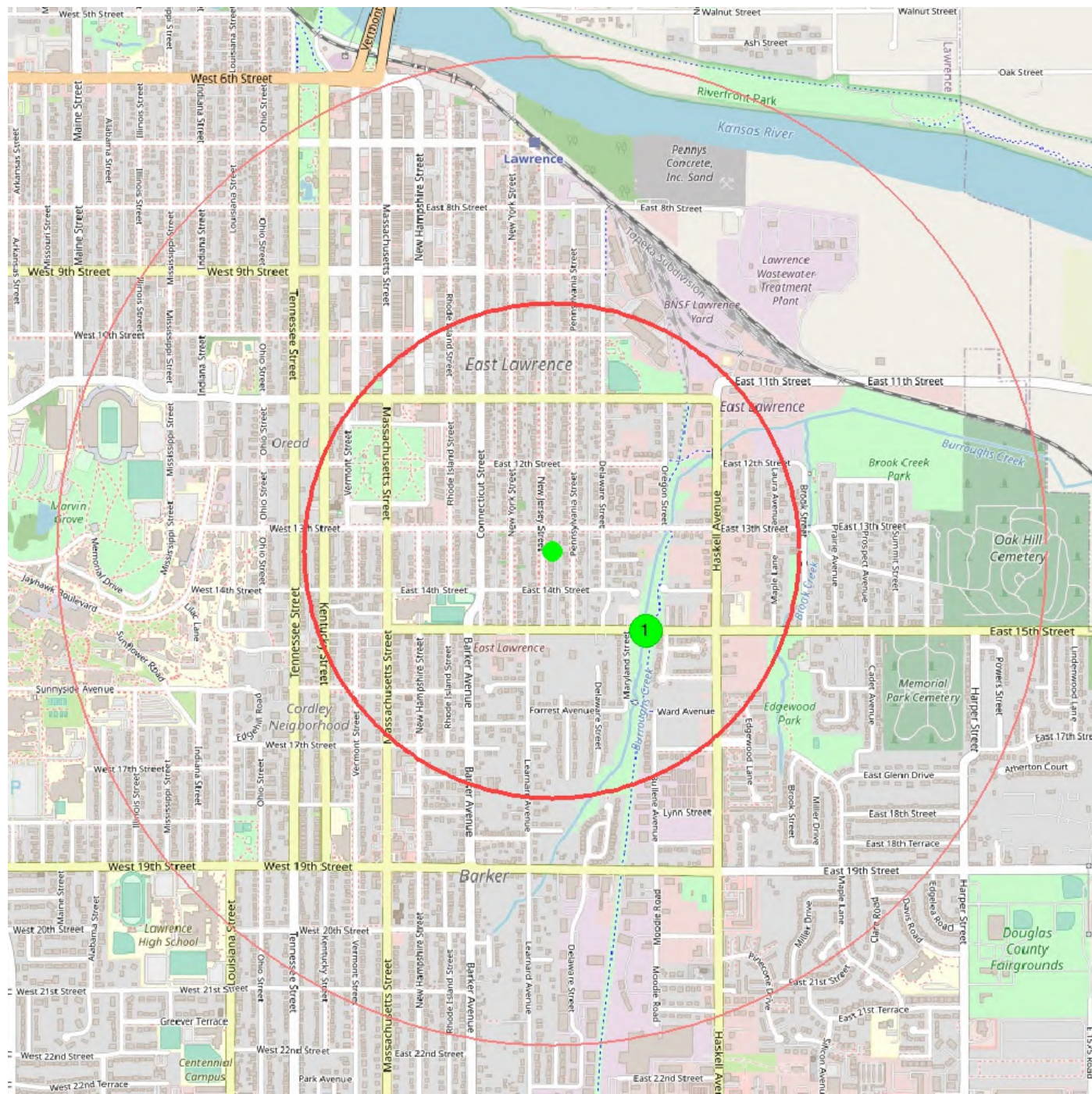

center 38.959347 -95.229729

0.5 mile

1.0 mile

1	
Registry ID	110001371783
Name	CAPITOL CONCRETE PRODUCTS CO. INC.
Address	900 E. 15TH
City	LAWRENCE
Site Type	STATIONARY
Program Acronyms	AIR:KS0000002004500003, AIRS/AFS:2004500003, KS-FP:1356348, RCRAINFO:KSD984992412
Interest Type	AIR MINOR, STATE MASTER, UNSPECIFIED UNIVERSE
Point of Reference Description	CENTER OF A FACILITY OR STATION
Date Created	01-MAR-00
Date Updated	09-JAN-15
FRS Facility Detail Report URL	Link
distance from center (miles)	0.2490
data source	last updated from FACILITY REGISTRY SERVICE

Resource Conservation and Recovery Act Information (RCRAInfo)

RESOURCE CONSERVATION AND RECOVERY ACT INFORMATION SYSTEM

RCRAInfo is EPA's comprehensive information system that supports the Resource Conservation and Recovery Act (RCRA) of 1976 and the Hazardous and Solid Waste Amendments (HSWA) of 1984 through the tracking of events and activities related to facilities that generate, transport, and treat, store, or dispose of hazardous waste.

Please note that RCRAInfo contains all hazardous waste handlers in addition to TSDFs, generators, and facilities undergoing RCRA corrective action. One may encounter duplicate records from the TSDF, generators, and/or the RCRA corrective action sections. This source was searched for all records within a half-mile of the target property.

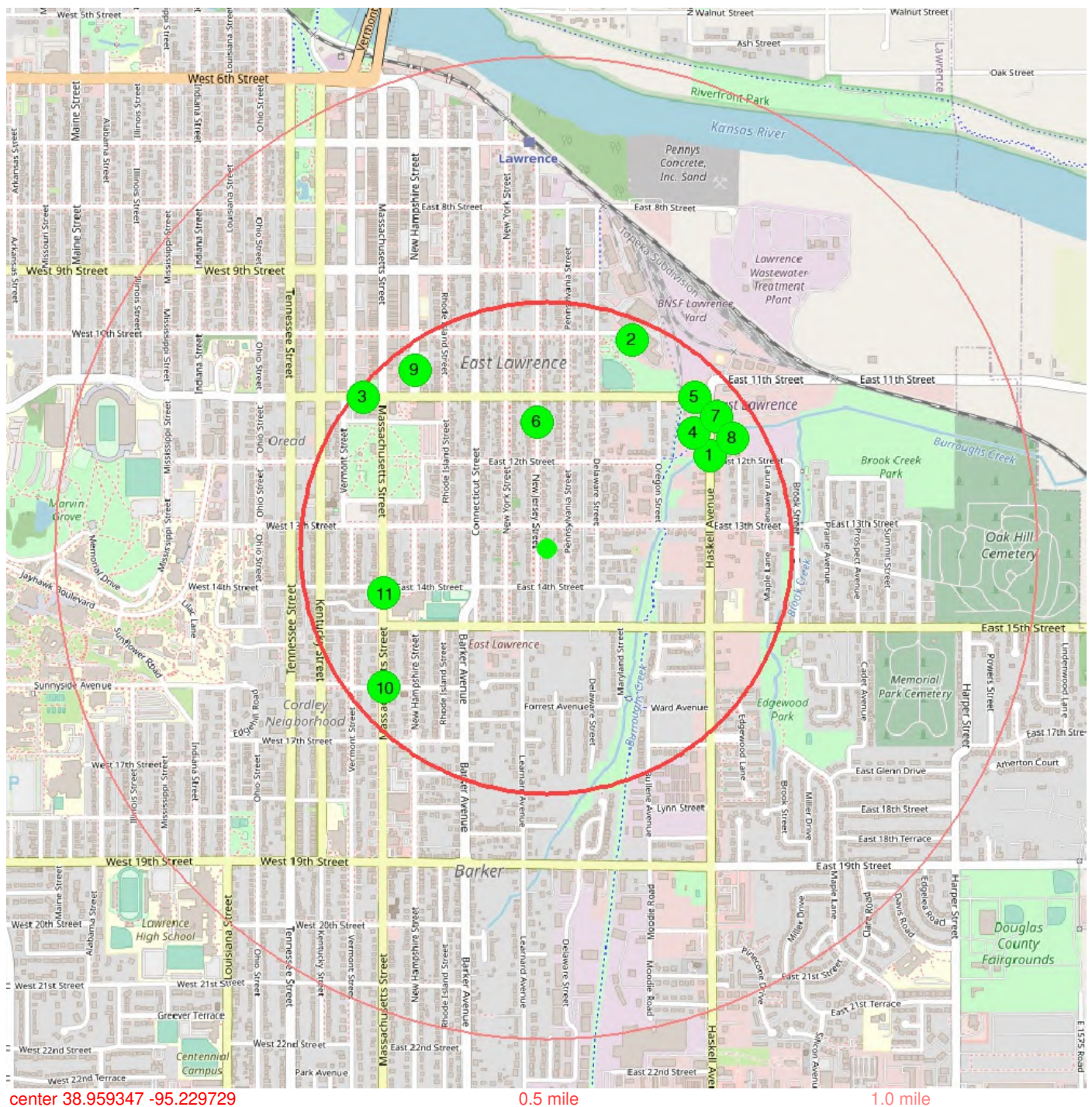

center 38.959347 -95.229729

0.5 mile

1.0 mile

1	
Registry ID	110043590753
Name	12TH & HASKELL RECYCLE CENTER, INC
Address	1146 HASKELL AVE
City	LAWRENCE
Site Type	STATIONARY
Program Acronyms	RCRAINFO:KSR000511147
Interest Type	UNSPECIFIED UNIVERSE
Point of Reference Description	CENTER OF A FACILITY OR STATION
Date Created	29-JUN-11
Date Updated	14-DEC-11
FRS Facility Detail Report URL	Link
distance from center (miles)	0.3825
data source	last updated from FACILITY REGISTRY SERVICE

2	
Registry ID	110002128135
Name	ALLEN PRESS INC
Address	800 E. 10TH
City	LAWRENCE
Site Type	STATIONARY
Program Acronyms	KS-FP:22226868, RCRAINFO:KSD984993972, TRIS:66044LLNPR800E1
Interest Type	SQG, STATE MASTER, TRI REPORTER
Point of Reference Description	CENTER OF A FACILITY OR STATION
Date Created	01-MAR-00
Date Updated	31-DEC-15
FRS Facility Detail Report URL	Link
distance from center (miles)	0.4579
data source	last updated from FACILITY REGISTRY SERVICE

3	
Registry ID	110070120199
Name	CITY OF LAWRENCE KS COMMUNITY CENTER
Address	115 W 11TH ST
City	LAWRENCE
Site Type	STATIONARY
Program Acronyms	RCRAINFO:KSR124737725
Interest Type	UNSPECIFIED UNIVERSE
Point of Reference Description	CENTER OF A FACILITY OR STATION
Date Created	17-OCT-17
FRS Facility Detail Report URL	Link
distance from center (miles)	0.4834
data source	last updated from FACILITY REGISTRY SERVICE

4	
Registry ID	110003141136
Name	CITY SANITATION DEPT
Address	1140 HASKELL
City	LAWRENCE
Site Type	STATIONARY
Program Acronyms	RCRAINFO:KS0000081703
Interest Type	UNSPECIFIED UNIVERSE
Point of Reference Description	ENTRANCE POINT OF A FACILITY OR STATION
Date Created	01-MAR-00
Date Updated	29-DEC-14
FRS Facility Detail Report URL	Link
distance from center (miles)	0.3898
data source	last updated from FACILITY REGISTRY SERVICE

5	
Registry ID	110003207388
Name	DONS AUTO CTR INC
Address	920 E 11TH
City	LAWRENCE
Site Type	STATIONARY
Program Acronyms	RCRAINFO:KSR000005801
Interest Type	UNSPECIFIED UNIVERSE
Point of Reference Description	CENTER OF A FACILITY OR STATION
Date Created	01-MAR-00
Date Updated	17-OCT-17
FRS Facility Detail Report URL	Link
distance from center (miles)	0.4322
data source	last updated from FACILITY REGISTRY SERVICE

6	
Registry ID	110003178294
Name	FRED JANACAVO
Address	1116 NEW JERSEY
City	LAWRENCE
Site Type	STATIONARY
Program Acronyms	RCRAINFO:KSD981712219
Interest Type	UNSPECIFIED UNIVERSE
Point of Reference Description	CENTER OF A FACILITY OR STATION
Date Created	01-MAR-00
Date Updated	29-DEC-14
FRS Facility Detail Report URL	Link
distance from center (miles)	0.2572
data source	last updated from FACILITY REGISTRY SERVICE

7	
Registry ID	110013744742
Name	LAWRENCE CENTRAL MAINTENANCE GARAGE
Address	1141 HASKELL AVENUE
City	LAWRENCE
Site Type	STATIONARY
Program Acronyms	AIR:KS00000020045C0005, AIRS/AFS:20045C0005, ICIS:1878932, KS-FP:1439282, RCRAINFO:KSD985011956
Interest Type	AIR MINOR, ENFORCEMENT/COMPLIANCE ACTIVITY, STATE MASTER, UNSPECIFIED UNIVERSE
Point of Reference Description	CENTER OF A FACILITY OR STATION
Date Created	05-MAR-03
Date Updated	09-JAN-15
FRS Facility Detail Report URL	Link
distance from center (miles)	0.4192
data source	last updated from FACILITY REGISTRY SERVICE

8	
Registry ID	110003202962
Name	LAWRENCE STREET DEPT
Address	1120 HASKELL
City	LAWRENCE
Site Type	STATIONARY
Program Acronyms	RCRAINFO:KSP000000875
Interest Type	UNSPECIFIED UNIVERSE
Point of Reference Description	ENTRANCE POINT OF A FACILITY OR STATION
Date Created	01-MAR-00
Date Updated	29-DEC-14
FRS Facility Detail Report URL	Link
distance from center (miles)	0.4204
data source	last updated from FACILITY REGISTRY SERVICE

9	
Registry ID	110009570552
Name	SCOTCH FABRIC CARE SVC
Address	1029 NEW HAMPSHIRE
City	LAWRENCE
Site Type	STATIONARY
Program Acronyms	RCRAINFO:KSD031309982
Interest Type	UNSPECIFIED UNIVERSE
Point of Reference Description	CENTER OF A FACILITY OR STATION
Date Created	01-MAR-00
Date Updated	07-OCT-14
FRS Facility Detail Report URL	Link
distance from center (miles)	0.4501
data source	last updated from FACILITY REGISTRY SERVICE

10	
Registry ID	110003191518
Name	THE THIRD PLANET
Address	846B MASSACHUSETTS
City	LAWRENCE
Site Type	STATIONARY
Program Acronyms	RCRAINFO:KSD984991380
Interest Type	UNSPECIFIED UNIVERSE
Point of Reference Description	ENTRANCE POINT OF A FACILITY OR STATION
Date Created	01-MAR-00
Date Updated	08-AUG-10
FRS Facility Detail Report URL	Link
distance from center (miles)	0.4364
data source	last updated from FACILITY REGISTRY SERVICE

11	
Registry ID	110017491310
Name	USD #497
Address	1400 MASSACHUSETTS ST
City	LAWRENCE
Site Type	STATIONARY
Program Acronyms	KS-FP:1437352, RCRAINFO:KSP000000688
Interest Type	STATE MASTER, UNSPECIFIED UNIVERSE
Point of Reference Description	CENTER OF A FACILITY OR STATION
Date Created	20-APR-04
Date Updated	16-FEB-12
FRS Facility Detail Report URL	Link
distance from center (miles)	0.3440
data source	last updated from FACILITY REGISTRY SERVICE

U.S. EPA Underground Storage Tanks (UST)

EPA - UNDERGROUND STORAGE TANKS

Approximately 542,000 underground storage tanks (USTs) nationwide store petroleum or hazardous substances. The greatest potential threat from a leaking UST is contamination of groundwater, the source of drinking water for nearly half of all Americans. EPA, states, territories, and tribes work in partnership with industry to protect the environment and human health from potential releases. EPA developed UST Finder, a mapping application containing a comprehensive, state-sourced national map of UST and leaking UST data. It provides attributes and locations of active and closed USTs, UST facilities, and LUST sites from states as of 2018-2019 and from Tribal lands and US territories as of 2020-2021. This data set was searched to return all records regarding the target and/or adjoining properties.

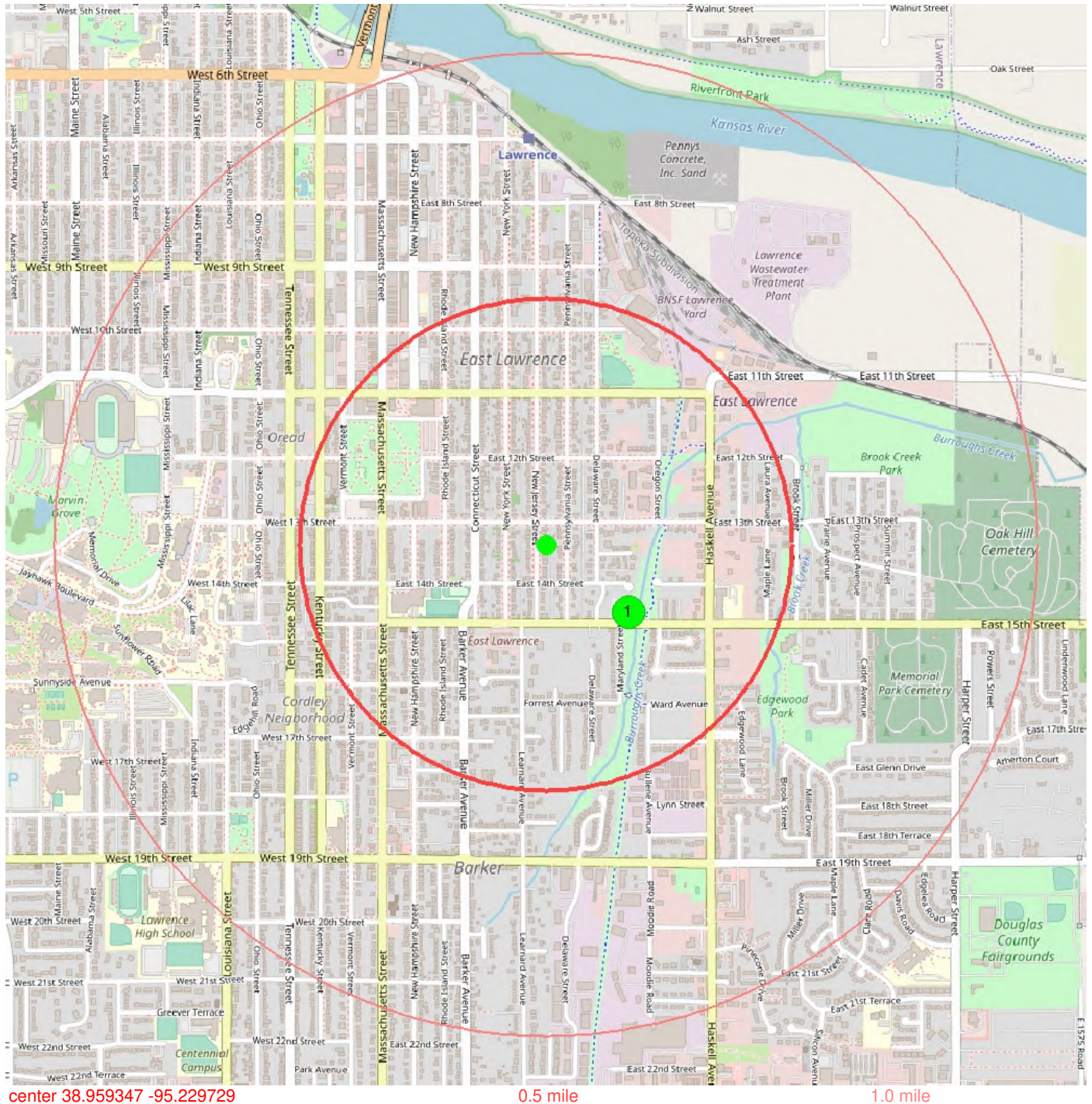

1	
Facility ID	KS26313
Name	CAPITOL CONCRETE PRODUCTS, INC
Address	900 E 15TH
City	LAWRENCE
County	Douglas
State	Kansas
ZIP Code	66044
Latitude	38.95736
Longitude	-95.2266
Closed USTs	1
Facility Status	Closed UST(s)
Land Use	Developed, Medium Intensity
Population Within 1,500ft	967
Within Source Water Protection Area (SPA)	Yes
SPA Public Water System & Facility ID	KS2009115_2591
Within Groundwater Wellhead Protection Area (WHPA)	No
Within 100-Year Floodplain	No
SPA Water Type	GU
SPA Facility Type	WL
distance from center (miles)	0.2170
data source	last updated 2020-11-18 from USEPA-UST

U.S. EPA Toxic Release Inventory System (TRIS)

No records found

This report contains certain information obtained from a variety of public and other sources reasonably available to Nationwide Environmental Title Research, LLC (NETR). It cannot be concluded from this Report that coverage information for the target and surrounding properties does not exist from other sources. **NO WARRANTY EXPRESSED OR IMPLIED, IS MADE WHATSOEVER IN CONNECTION WITH THIS REPORT. NATIONWIDE ENVIRONMENTAL TITLE RESEARCH, LLC SPECIFICALLY DISCLAIMS THE MAKING OF ANY SUCH WARRANTIES, INCLUDING WITHOUT LIMITATION, MERCHANTABILITY OR FITNESS FOR A PARTICULAR USE OR PURPOSE. ALL RISK IS ASSUMED BY THE USER. IN NO EVENT SHALL NATIONWIDE ENVIRONMENTAL TITLE RESEARCH, LLC, BE LIABLE TO ANYONE, WHETHER ARISING OUT OF ERRORS OR OMISSIONS, NEGLIGENCE, ACCIDENT OR ANY OTHER CAUSE, FOR ANY LOSS OF DAMAGE, INCLUDING, WITHOUT LIMITATION, SPECIAL, INCIDENTAL, CONSEQUENTIAL, OR EXEMPLARY DAMAGES. ANY LIABILITY ON THE PART OF NATIONWIDE ENVIRONMENTAL TITLE RESEARCH, LLC, IS STRICTLY LIMITED TO A REFUND OF THE AMOUNT PAID FOR THIS REPORT.** Purchaser accepts this report "AS-IS". Any analyses, estimates, ratings, environmental risk levels or risk codes provided in this report are provided for illustrative purposes only, and are not intended to provide, nor should they be interpreted as providing any facts regarding, or prediction or forecast of, any environmental risk for any property. Only a Phase I Environmental Site Assessment performed by an environmental professional can provide information regarding the environmental risk for any property. Additionally, the information provided in this Report is not to be construed as legal advice.

Copyright 2022 by Nationwide Environmental Title Research, LLC (NETR). All rights reserved. Reproduction in any media or format, in whole or in part, of any report or map of Nationwide Environmental Title Research, LLC, or its affiliates, is prohibited without prior written permission.

Nationwide Environmental Title Research, LLC (NETR) and its logos are trademarks of Nationwide Environmental Title Research, LLC or its affiliates. All other trademarks used herein are the property of their respective owners.

Kansas Department of Health and Environment

KDHE Identified Sites List -1 Mile Buffer

Legend

Identified Sites

- ▲ Active
- ▼ Resolved
- ▼ Resolved with Restrictions
- ▲ Transferred out of Bureau

EUC/IC Sites

- ▲ Active
- ▼ Resolved
- ▼ Resolved with Restrictions

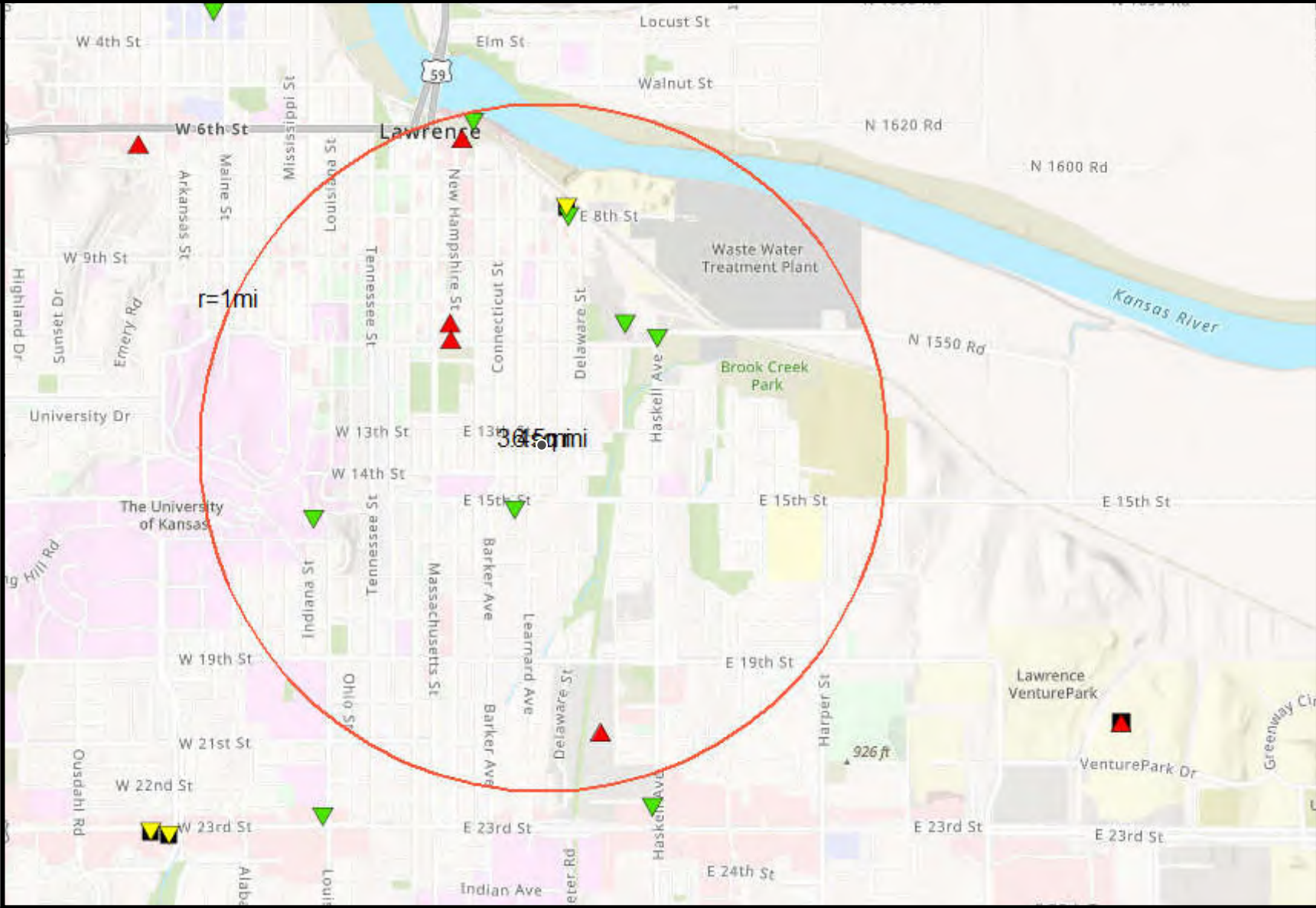

This map product is provided without representation or expressed warranty of accuracy for any uses beyond those expressed by the originating KDHE program. The originating agencies are not responsible for publication or use of this product for purposes other than those expressed. This product may be updated as necessary without prior notification.

The use of names/addresses derived from public records for commercial purposes is prohibited under Kansas Law (KSA 45-230).

Provided as a Public Service by KS Department of Health & Environment

Data Source:
 KS Dept of Health and Environment
 Kansas Data Access & Support Center (DASC)

Image Sources:
 KDHE
 Sources: Esri, Airbus DS, USGS, NGA, NASA, CGIAR, N Robinson, NCEAS,

5/20/2022, 11:44:22 AM

0 0.65 mi



Laura Kelly, Governor
Janet Stanek, Secretary



Laura Kelly, Governor
Janet Stanek, Secretary



Laura Kelly, Governor
Janet Stanek, Secretary

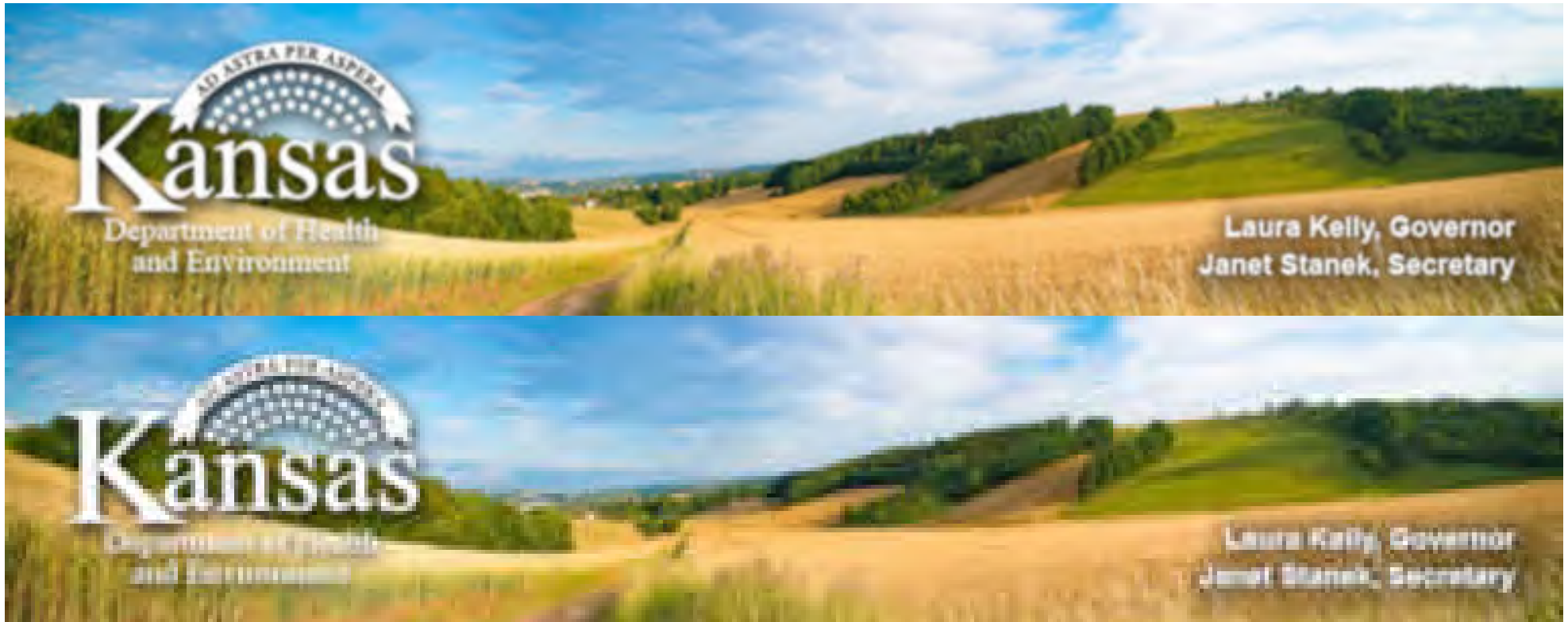

KDHE.ks.gov

Kansas Department of Health and Environment Bureau of Environmental Remediation Identified Sites List Information

Project Code:	C402372801	Site Status:	Resolved
Site Name:	8TH & PENNSYLVANIA		
CERCLIS Number:			
Other Names:			
Address:	8TH & PENNSYLVANIA	City:	LAWRENCE

Zip Code: 66044
County: DG **River Basin:** KS - Lower Republican
Latitude: 38.96934 **Longitude:** -95.22841
Program Name: BER - Site Assessment **Project Manager:**
Contaminants: SVOC

Environmental Use Control In Place ? No

We are currently experiencing technical difficulties with requests for some documents. If an attempt to download an individual document from the “Documents/Photos Available” link does not return the expected results, please contact the Project Manager associated with the Identified Site or the Remedial Section at 785-296-1660. We are working to resolve this problem as quickly as possible and apologize for any inconvenience this may cause.

[Documents/Photos Available](#)
(Opens in New Window)

Site Narrative:

Phase I and Phase II assessments were conducted on the property on the southeastern corner of the intersection of 8th and Pennsylvania Streets in 2009. The property consists of a parking lot on the corner, a residence south of the parking lot, and an abandoned warehouse named the Poehler building to the east. Soil, groundwater, and soil vapor samples were collected during the Phase II. Recognized environmental conditions (RECs) on the property include an underground storage tank in the northeast corner of the parking lot, bulk oil storage on the surface, and the former manufactured gas plant (FMGP) across 8th Street to the north. Analytical results from the phase II indicated soil contamination at 20 feet below ground surface (bgs) with benzene, toluene, ethylbenzene, and xylene (BTEX) compounds, as well as naphthalene, total petroleum hydrocarbons-gasoline range organics (TPH-GRO), and TPH-diesel range organics (DRO) in all or nearly all sampling locations. Current Tier 2 residential

soil-to-groundwater pathway Risk-Based Standards for Kansas (RSK) levels were exceeded in three samples for benzene, three samples for naphthalene, and two samples for TPH-GRO. Maximum concentrations were in samples from boreholes B-1 and B-2, which were located in the northeastern portion of the parking lot. Total BTEX was 14.85 micrograms per kilogram ($\mu\text{g}/\text{kg}$) in soil and 1,338 micrograms per liter ($\mu\text{g}/\text{L}$) in groundwater in location B-1.

The FMGP operated from 1869-1905 and manufactured gas from coal. One byproduct of the process was coal tar, which was stored in a well onsite until being sold or used as fuel. Burns & McDonnell conducted a Site Investigation in April 1994 at the FMGP. Soil samples from the coal tar well indicated 32,000 $\mu\text{g}/\text{kg}$ of total BTEX. Three other locations had detections of BTEX, all below 1,500 $\mu\text{g}/\text{kg}$. Polycyclic aromatic hydrocarbons (PAHs) were detected at a maximum of 158 milligrams per kilogram (mg/kg), which was not significantly above natural background levels in urban soil of 25.2-582.86 mg/kg . Remediation took place at the site in 1998 and involved soil removal from the coal tar well and the installation of a monitoring well. Groundwater samples from the monitoring well had no detections of VOCs or PAHs three out of the four sampling events and it was plugged and abandoned in 1999. The property is currently under a Restrictive Covenant by KDHE and is occupied by Black Hills Energy.

KDHE conducted a Site Evaluation (SE) in June 2011 in response to the discovery of contaminants during the Phase II. Subsurface soil and groundwater samples were collected from four locations within the 8th Street road right-of-way between the parking lot and FMGP property and one background location. Samples were analyzed for VOCs, PAHs, TPH-GRO, and TPH-DRO. None of the groundwater samples had detections of any analyte. A soil sampling location 50 feet south of the former coal tar well of the FMGP and eight feet in depth had detections of every PAH on the analysis list, with naphthalene exceeding its RSK level of 349 $\mu\text{g}/\text{kg}$ with a concentration of 942 $\mu\text{g}/\text{kg}$. A sample from 20 feet in depth at the same location had only very small detections of four PAHs. A soil sample from eight feet in depth from across the street to the south, near the location of the underground storage tank, had a very low detection of naphthalene.

The high level of PAHs in the one sample can be attributed to the FMGP site as its location was within the FMGP site boundary. No further action was recommended for the 8th & Pennsylvania site.

Legal Description

Township	Range	Section	Parcel	Description
12	20E	31		

Actions Completed

Activity Type	Activity	Start	Completed
ASSESSMENT	Site Evaluation (SE)	07/01/2010	06/30/2011
MASTER PROJECT	Master Project Details	07/01/2010	06/30/2011
SITE ACTIONS COMPLETE	NFRAP	06/30/2011	06/30/2011

Actions Underway

Activity Type	Activity	Start	Completed
No Actions Underway Information Found			

Actions Proposed

Activity Type	Activity	Start	Completed
No Actions Proposed Information Found			

Map of Identified Site
((One-mile radius circle around selected site))

[Click here for interactive map](#)



Types of Sites in Area

- Selected Site
- Active
- Resolved
- Resolved with Restrictions
- Transferred out of Bureau

© 1996-2021 Kansas Department of Health and Environment
Curtis State Office Building, 1000 SW Jackson, Topeka, Kansas 66612



Laura Kelly, Governor
Janet Stanek, Secretary



Laura Kelly, Governor
Janet Stanek, Secretary



Laura Kelly, Governor
Janet Stanek, Secretary



KDHE.ks.gov

**Kansas Department of Health and Environment
Bureau of Environmental Remediation
Identified Sites List Information**

Project Code:	C402373638	Site Status:	Active
Site Name:	Allen Press, Inc.		
CERCLIS Number:			
Other Names:			
Address:		City:	LAWRENCE

1000-1041 NEW HAMPSHIRE &
1040 MASSACHUSETTS

Zip Code: 66044

County: DG

River Basin: KS - Lower Republican

Latitude: 38.964

Longitude: -95.235

Program Name: BER - Voluntary Cleanup

**Project
Manager:** Tyrell Tenpenny

Contaminants: Chlorides | Refined Petroleum | VOC

Environmental Use Control In Place ? No

We are currently experiencing technical difficulties with requests for some documents. If an attempt to download an individual document from the “Documents/Photos Available” link does not return the expected results, please contact the Project Manager associated with the Identified Site or the Remedial Section at 785-296-1660. We are working to resolve this problem as quickly as possible and apologize for any inconvenience this may cause.

[Documents/Photos Available](#)
(Opens in New Window)

Site Narrative:

Allen Press, Inc. applied to the VCPRP on 4/24/19 for the Allen Press, Inc. Site located at 1000-1041 New Hampshire Street and 1040 Massachusetts Street, Lawrence, KS 66044. The area is 2.15 acres. Current property includes paved and gravel parking lots and 1- 2- and 3-story buildings. The buildings are currently vacant, except for a portion which is utilized for storage. All the buildings on Site have been vacant since 2006. Historical property uses include residential; a lumber yard; a filling station; and the Allen Press, Inc. buildings.

There are 42 wells within a 1-mile radius of the site. Of the 11 downgradient wells, 7 are active; 4

monitoring wells, 1 domestic, 1 geothermal, and 1 industrial. The closest body of water is the Kansas River located downgradient and within the 1-mile radius of the site. It is unknown whether the site threatens drinking water.

Allen Press does not have a HWG ID# associated with the address in question, but there is one for 800 E. 10th Street (KSD984993972). The earliest documents in the BWM file related to the 1041 New Hampshire address. Reports from 1987 and 1993 indicate the use of hazardous materials associated with waste codes for washes (D001, F003, F001), solvents (D001, D018, D039), and solutions (D001). Scotch Fabric Care, located at 1029 New Hampshire and adjacent to the Site, has a HWG ID# KSD031309982. Scotch Fabric Care is not in a KDHE program.

A Phase I ESA was conducted in 8/18. RECs were identified which contained the presence or likely presence of hazardous substances or petroleum products in, on, or at the Site in question. These RECs include historical newspaper printing activities, dry cleaning activities, and petroleum storage which utilized USTs.

A Phase II SI and ESA was conducted in 9/18. The Phase II included a geophysical survey, five Soil-Gas (SG) borings, and four soil-borings. Soil-borings B1-B2 were advanced in the north-side of the former printing building, soil-borings B3-B4 were advanced in the southern building (former printer building/former filling station), SG- borings SG1-SG2 were advanced along the eastern edge of the southern parking lot, and SG-borings SG3-SG5 were advanced along the western edge of the parking lot at 1000 New Hampshire Street. GW was not encountered or sampled during the Phase II.

Soil- and SG-samples were collected at depths ranging between 5.5-8' bgs. SG borings were terminated at 5.5' bgs. Soil-borings were terminated at 7-8' bgs. Soil-vapor was sampled from the SG borings at 4-5.5' bgs. A soil sample was taken from the SG1 boring at 4-5.5' bgs. Soil samples were taken from soil-borings at a range of 0.7-2' bgs and 2-8' bgs.

Soil samples were analyzed for VOCs, SVOCs, and metals while SG samples were analyzed for VOCs. PCE was identified in B1 sample B1-6-7 at an estimated conc of 0.447 mg/kg. Benzene was identified

in SG samples collected from SG1-SG5 at concs of 30.9, 13.1, 10.9, 6.3, and 5.45 $\mu\text{g}/\text{m}^3$ respectively. Bromodichloromethane was identified in the SG sample from SG2 at a conc of 11 $\mu\text{g}/\text{m}^3$. 1,2-Dichloropropane was identified in SG samples from SG4 and SG5 at concs of 2.72 and 4.69 $\mu\text{g}/\text{m}^3$ respectively. Ethylbenzene was identified in SG samples from SG1-SG3 and SG5 at concs of 77.6, 12.6, 18.2, and 8.94 $\mu\text{g}/\text{m}^3$ respectively. 1,2,4-Trimethylbenzene was identified in SG samples from SG1 and SG5 at concs of 57.1 and 7.07 $\mu\text{g}/\text{m}^3$ respectively. 1,3,5-Trimethylbenzene was identified in the SG sample from SG1 at a conc of 48.9 $\mu\text{g}/\text{m}^3$. M&P-Xylene was identified in the SG sample from SG1 at a conc of 199 $\mu\text{g}/\text{m}^3$.

The property is accepted into the VCPRP(19VCP005) as a Class II Contamination with impacts to soil confirmed but no groundwater information is available.

VCI approved with comment on 6/2/2021.

Legal Description

Township	Range	Section	Parcel	Description
12	20E	31		SW1/4 SE1/4 NW1/4 and the NW1/4 NE1/4 SW1/4

Actions Completed

Activity Type	Activity	Start	Completed
ASSESSMENT	Phase I Assessment	08/09/2018	08/09/2018
ASSESSMENT	Phase II Assessment	09/11/2018	09/11/2018

Actions Underway

Activity Type	Activity	Start	Completed
MASTER PROJECT	Master Project Details	08/09/2018	

Actions Proposed

Activity Type	Activity	Start	Completed
INVESTIGATION	Voluntary Cleanup Investigation (VCI)	06/21/2021	

Map of Identified Site
((One-mile radius circle around selected site))
[Click here for interactive map](#)

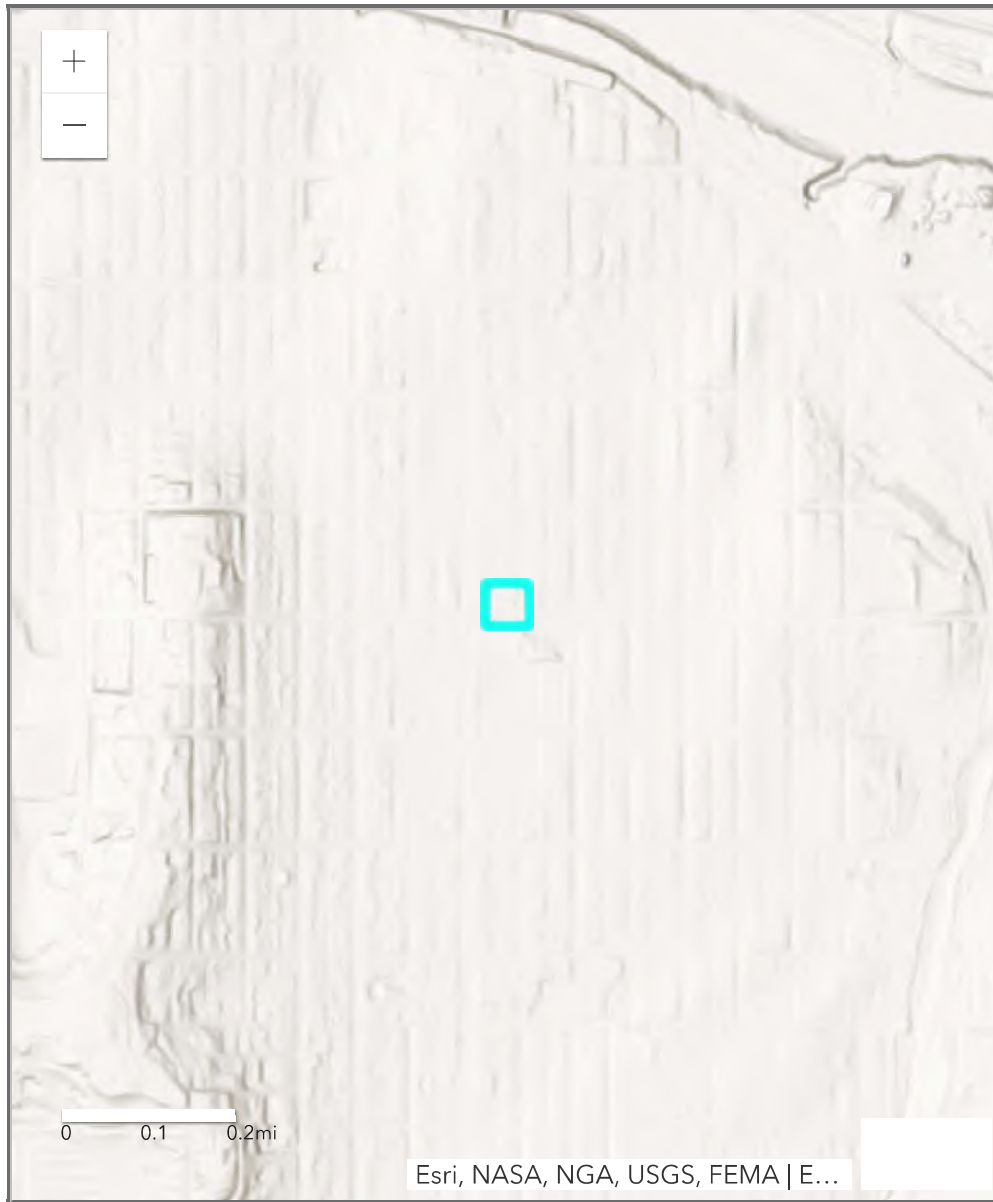

Types of Sites in Area

- Selected Site
- Active
- Resolved
- Resolved with Restrictions
- Transferred out of Bureau

© 1996-2021 Kansas Department of Health and Environment
Curtis State Office Building, 1000 SW Jackson, Topeka, Kansas 66612



Laura Kelly, Governor
Janet Stanek, Secretary



Laura Kelly, Governor
Janet Stanek, Secretary



Laura Kelly, Governor
Janet Stanek, Secretary



KDHE.ks.gov

Kansas Department of Health and Environment Bureau of Environmental Remediation Identified Sites List Information

Project Code:	C402371558	Site Status:	Active
Site Name:	FARMERS COOP - SOUTH LAWRENCE		
CERCLIS Number:	KSR000017517		
Other Names:	OTTAWA COOPERATIVE - SOUTH LAWRENCE		
Address:	2001 MOODIE RD	City:	LAWRENCE

Zip Code:	66046	River Basin:	KS - Lower Republican
County:	DG	Longitude:	-95.2266
Latitude:	38.9469	Project Manager:	Allison Immel
Program Name:	BER - Voluntary Cleanup		
Contaminants:	Nitrates, Pesticide, VOC		

Environmental Use Control In Place ? No

We are currently experiencing technical difficulties with requests for some documents. If an attempt to download an individual document from the "Documents/Photos Available" link does not return the expected results, please contact the Project Manager associated with the Identified Site or the Remedial Section at 785-296-1660. We are working to resolve this problem as quickly as possible and apologize for any inconvenience this may cause.

[Documents/Photos Available](#)
(Opens in New Window)

Site Narrative:

The property is a former Farmers Cooperative Association (FCA) grain elevator facility. Based on the results of a March 2001 Phase II Environmental Assessment that was conducted at the property, Acorn East, LLC applied to the Voluntary Cleanup and Property Redevelopment Program (VCPRP) and Voluntary Agreement No. 01VCP0036 was executed later that year. A Voluntary Cleanup Investigation (VCI) work plan to characterize the potential contamination at the property (Site) was approved on 3-11-02.

The initial VCI phase was initiated the week of April 8, 2002. Volatile Organic Compounds (VOC), nitrate, and pesticide/herbicide contamination was found to be present in the soil and groundwater at the Site. Three groundwater monitoring wells were installed during the Phase 2 VCI. Following

completion of the Phase 3 VCI, KDHE determined in March 2003 that characterization at the Site was complete and a Voluntary Cleanup (VC) Proposal was requested.

A VC Proposal was submitted May 19, 2003. Based on KDHE comments the document was revised however additional revisions were requested. After discussion with the property owner, it was agreed that remediation of the nitrate impacted soil through excavation would be conducted as an Interim Remedial Measure (IRM). An IRM work plan for excavation was approved on 6-10-04. An approved work plan for further assessment of 1,2-dichloroethane (1,2-DCA) impacts near the grain elevators was implemented in May-June 2005; in addition, five additional monitoring wells were installed and cyclic-discharge testing was conducted.

In September 2006 the IRM was implemented which involved excavation of approximately 600 cubic yards of nitrate-impacted soil in three areas at the Site; the target goal of removing nitrate impacts above 200 milligrams per kilogram (mg/kg) was not achieved at the chemical storage building and south dry fertilizer plant.

In April 2009, off-Site monitoring well MW-9 was installed west of the grain elevator; results indicated the extent of 1,2-DCA and nitrogen contamination in groundwater was delineated not migrating beyond the property boundary to the west. On 7-21-10 an IRM work plan for injection of hydrogen release compounds (HRC) to address 1,2-DCA impacts near the grain elevators was approved.

Ottawa Cooperative Association (Ottawa Coop) purchased the property in September 2011 and following execution of a new VA (VA No. 11VCP0023) on 10-4-11, the initial VA (VA No. 01VCP0036) was terminated. A lapse in Site activities occurred and the approved IRM work plan for HRC injections was not implemented. KDHE was notified that groundwater monitoring was to be conducted on 6-7-18 however to date a report for these activities has not been received. Due to the lapse in Site activities, Ottawa Coop was notified on 6-10-19. A response letter with detailed schedules was received on 8-27-19.

On 12-12-19, a monitoring well replacement work plan was approved. A work plan to conduct a groundwater monitoring event was approved on 4-28-20.

Legal Description

Township	Range	Section	Parcel	Description
13	20E	06		SE

Actions Completed

Activity Type	Activity	Start	Completed
INVESTIGATION	Voluntary Cleanup Investigation (VCI)	01/04/2002	03/18/2003
INTERIM ACTION	Interim Remedial Measure - source	06/10/2004	01/14/2008
INVESTIGATION	Voluntary Cleanup Investigation (VCI)	03/27/2009	11/05/2009

Actions Underway

Activity Type	Activity	Start	Completed
MASTER PROJECT	Master Project Details	01/04/2002	11/05/2009
INTERIM ACTION	Interim Remedial Measure - source	07/21/2010	
MONITORING	VC Monitoring		

Actions Proposed

Activity Type	Activity	Start	Completed
No Actions Proposed Information Found			

Map of Identified Site

((One-mile radius circle around selected site))

[Click here for interactive map](#)

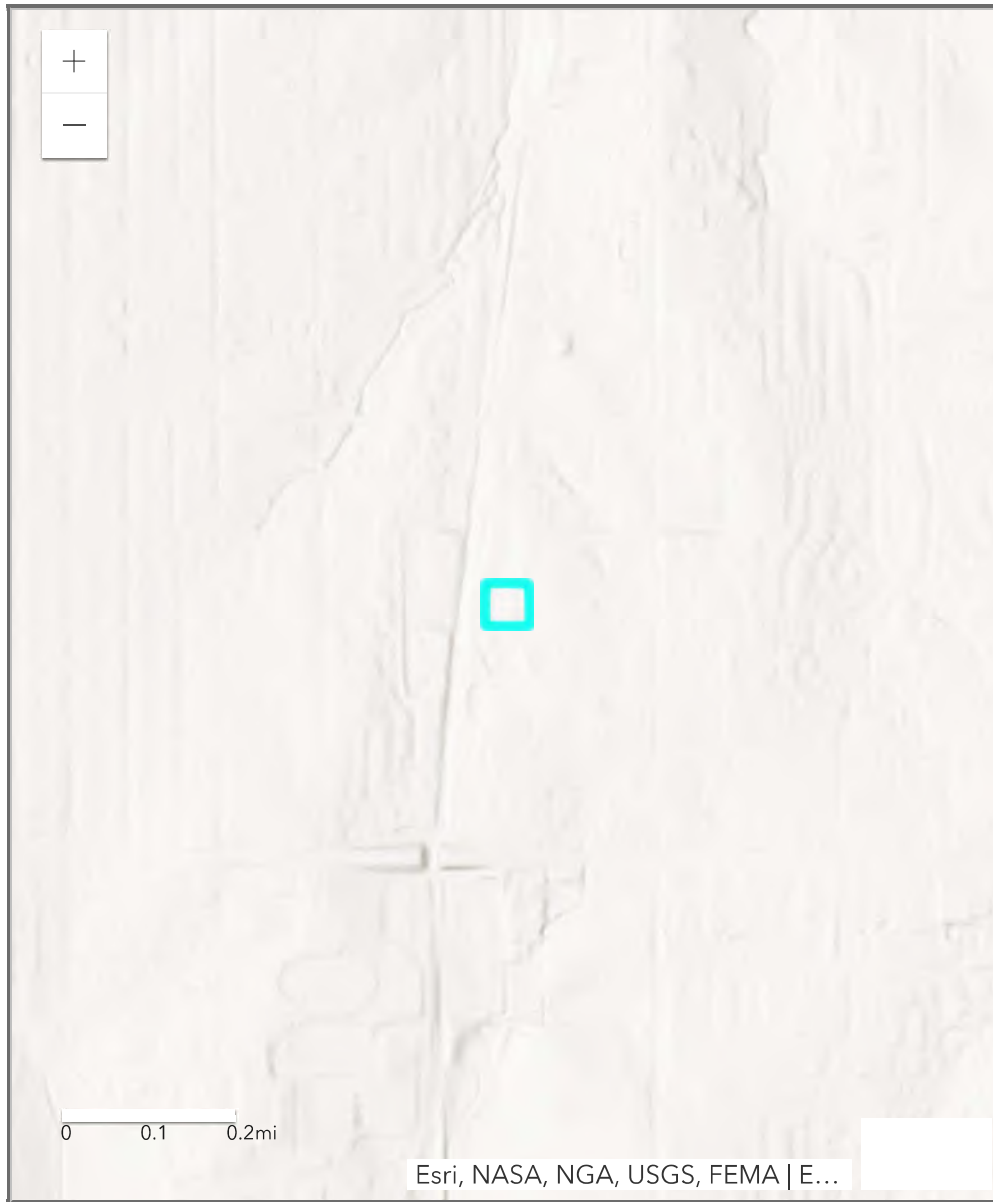

Types of Sites in Area

- Selected Site
- Active
- Resolved
- Resolved with Restrictions
- Transferred out of Bureau

© 1996-2021 Kansas Department of Health and Environment
Curtis State Office Building, 1000 SW Jackson, Topeka, Kansas 66612



Laura Kelly, Governor
Janet Stanek, Secretary



Laura Kelly, Governor
Janet Stanek, Secretary



Laura Kelly, Governor
Janet Stanek, Secretary



KDHE.ks.gov

Kansas Department of Health and Environment Bureau of Environmental Remediation Identified Sites List Information

Project Code:	C402373731	Site Status:	Active
Site Name:	FORMER REUTER ORGAN		
CERCLIS Number:			
Other Names:			
Address:	612 NEW HAMPSHIRE ST.	City:	LAWRENCE

Zip Code:

County: DG

River Basin:

Latitude: 38.97275

Longitude: -95.23438

Program Name: BER - Voluntary Cleanup

Project Manager: Brittany R. Bennett, M.S.E.

Contaminants: Heavy Metal, Refined Petroleum

Environmental Use Control In Place ? No

We are currently experiencing technical difficulties with requests for some documents. If an attempt to download an individual document from the “Documents/Photos Available” link does not return the expected results, please contact the Project Manager associated with the Identified Site or the Remedial Section at 785-296-1660. We are working to resolve this problem as quickly as possible and apologize for any inconvenience this may cause.

[Documents/Photos Available](#)

(Opens in New Window)

Site Narrative:

First Management, Inc., property manager for the property owner MW Holdings, Inc., submitted an application to the VCPRP for the Former Reuter Organ Site in Lawrence, Douglas County. The legal description is Section 30, Township 12 South, Range 20 East. The application was received by KDHE on November 20, 2020. The Site consists of two parcels (612 and 632 New Hampshire St.), which total approximately 0.88 acre, including two mixed-use buildings with basements and a parking lot. The current-day north building existed since the 1800s. A shirt factory occupied the north building from 1889-1905. An oil house was visible on Sanborn maps in 1912. The north building was then occupied by the Reuter Organ Company from approximately 1919-2001. This building is currently vacant and used for storage of magazines and newspapers. The south building was used for administrative offices by the Reuter Organ Company until 2001 and is currently vacant. The south parcel (632 New Hampshire

St.), historically had residential structures present, followed by an automobile garage from 1948-2002, a used cars lot from 1963-1979, until becoming a parking lot for the Lawrence Daily Journal World.

Two sets of Phase I and II Environmental Assessments were submitted with the Application. Elevated concentrations of lead were identified in surface soil samples collected, and elevated concentrations of petroleum compounds were identified in soil and groundwater.

The property appears to meet eligibility requirements and is accepted into the VCPRP. The property appears to be contaminated by former organ parts manufacturing and an automobile garage, with impacts to soil and groundwater.

Initial VCI Activities were conducted in April 2021. KDHE received the VCI Report and a VC Proposal for the site in June 2021. Comments were provided in a letter dated 6/14/2021. Based on the elevated concentrations of arsenic identified in groundwater, KDHE requested additional evidence and/or investigation to determine the source. KDHE could not approve the VC Proposal since the VCI is not complete, however, the Voluntary Party may submit an Interim Remedial Measure (IRM) Work Plan to address the lead impacts in soil and move forward with site redevelopment.

Legal Description

Township	Range	Section	Parcel	Description
No Legal Description Information Found				

Actions Completed

Activity Type	Activity	Start	Completed
INVESTIGATION	Voluntary Cleanup Investigation (VCI)	02/09/2021	12/10/2021

Activity Type	Activity	Start	Completed
INTERIM ACTION	Interim Remedial Measure - source	08/03/2021	12/10/2021
SITE ACTIONS COMPLETE	No Further Action (NFA) Letter Issued	02/01/2022	02/01/2022
MASTER PROJECT	Master Project Details	02/09/2021	

Actions Underway

Activity Type	Activity	Start	Completed
No Actions Underway Information Found			

Actions Proposed

Activity Type	Activity	Start	Completed
No Actions Proposed Information Found			

Map of Identified Site
 ((One-mile radius circle around selected site))

[Click here for interactive map](#)

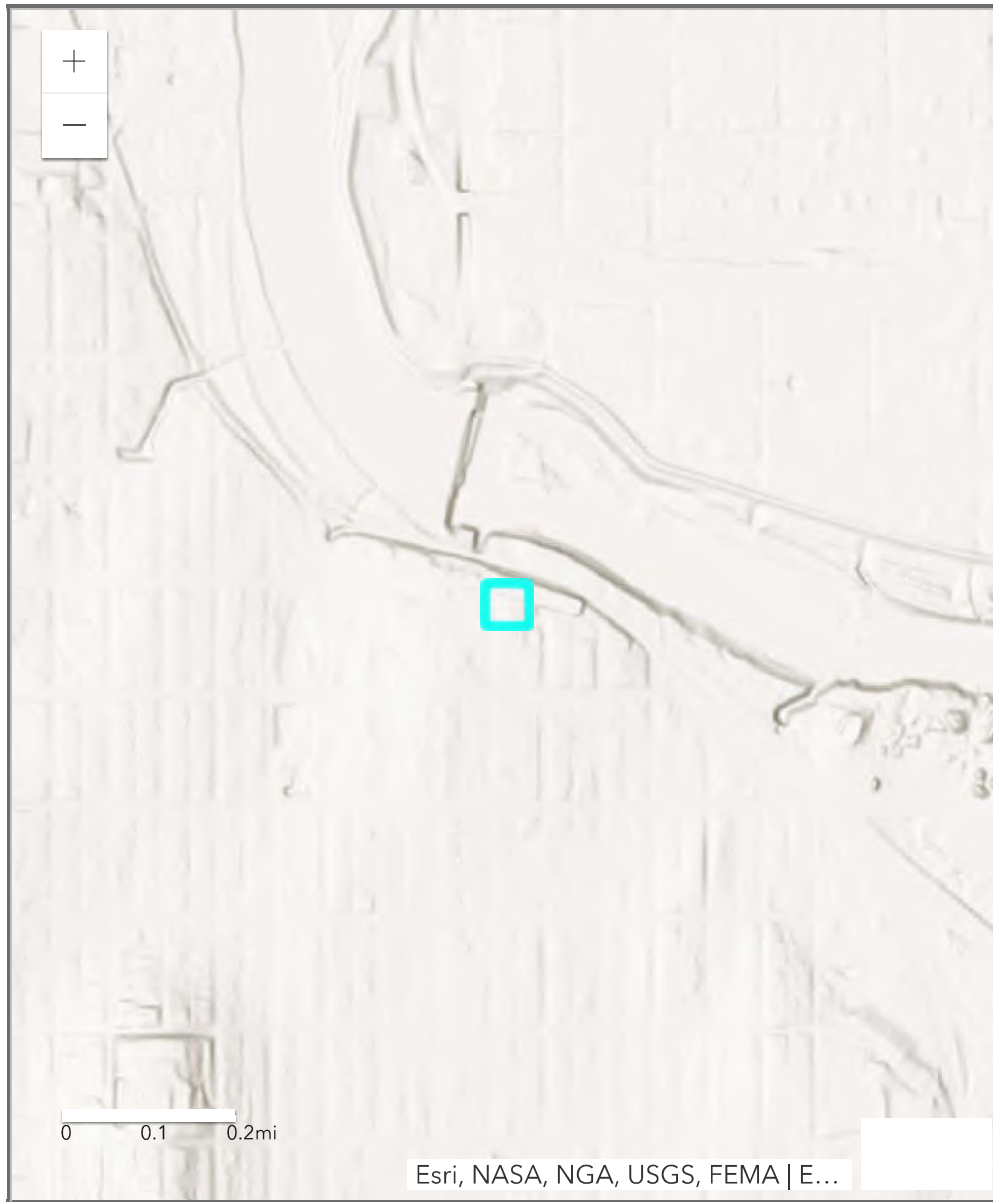

Types of Sites in Area

- Selected Site
- Active
- Resolved
- Resolved with Restrictions
- Transferred out of Bureau

© 1996-2021 Kansas Department of Health and Environment
Curtis State Office Building, 1000 SW Jackson, Topeka, Kansas 66612



Laura Kelly, Governor
Janet Stanek, Secretary



Laura Kelly, Governor
Janet Stanek, Secretary



Laura Kelly, Governor
Janet Stanek, Secretary



KDHE.ks.gov

**Kansas Department of Health and Environment
Bureau of Environmental Remediation
Identified Sites List Information**

Project Code:	C402303005	Site Status:	Resolved with Restrictions
Site Name:	KANSAS PUBLIC SERVICE (FORMER LAWRENCE MFCTD GAS)		
CERCLIS Number:			
Other Names:	FMGP - LAWRENCE; LAWRENCE MANUFACTURED GAS PLANT; LAWRENCE MANUFACTURED GAS PLANT; LAWRENCE MANUFACTURED GAS PLANT		

Address:	620 E. 8TH STREET	City:	LAWRENCE
Zip Code:	66044		
County:	DG	River Basin:	KS - Lower Republican
Latitude:	38.96973	Longitude:	-95.22851
Program Name:	BER - Environmental Use Controls	Project Manager:	Stephanie Farve
Contaminants:	Heavy Metal Other (see Site Narrative) SVOC VOC		

Environmental Use Control In Place ? Yes

[View EUC/IC Information](#)

To view EUC documents, click the link above.

We are currently experiencing technical difficulties with requests for some documents. If an attempt to download an individual document from the "Documents/Photos Available" link does not return the expected results, please contact the Project Manager associated with the Identified Site or the Remedial Section at 785-296-1660. We are working to resolve this problem as quickly as possible and apologize for any inconvenience this may cause.

[Documents/Photos Available](#)

(Opens in New Window)

Site Narrative:

The site is an approximately one acre lot in Lawrence, Kansas near the intersection of 8th and Pennsylvania owned and operated by Aquila (now Black Hills Corporation) as a warehouse and storage yard. The site was operated as a manufactured gas plant from 1869 through 1905. Contamination at the site was discovered during a Preliminary Assessment (PA) conducted by Burns and McDonnell in September 1992. On August 20, 1993, Kansas Public Service entered into a consent agreement (Case

Order No. 93-E-216) to investigate the contamination. Volatile organic compounds (VOCs) and polynuclear aromatic hydrocarbons (PAHs) were identified in the soil. Minimal contamination was identified in the groundwater. A Corrective Action Decision (CAD) was declared on July 19, 1995 and included removal of material associated with a former tar well, long term institutional controls restricting use of the land, and installation of one monitoring well to be sampled semi-annually for two years to confirm no releases to groundwater from the site. Institutional controls were recorded in December 1999 in the form of a Restrictive Covenant. The Corrective Action was completed at the end of 1999. The site was closed in June 2000. The Kansas Department of Health and Environment conducts periodic inspections of the property to verify compliance with the Restrictive Covenant. The latest inspection of the site conducted in April 2012 noted compliance with the Restrictive Covenant.

Legal Description

Township	Range	Section	Parcel	Description
12	20E	31		NE of the NE of the SW

Actions Completed

Activity Type	Activity	Start	Completed
ASSESSMENT	Preliminary Assessment (PA)	09/01/1992	09/01/1992
ASSESSMENT	Site Inspection (SI)	01/31/1995	01/31/1995
EVALUATION OF REMEDIAL ALTERNATIVES	Feasibility Study	01/31/1995	01/31/1995
DECISION OF REMEDIAL ALTERNATIVES	Corrective Action Decision	07/19/1995	07/19/1995

Activity Type	Activity	Start	Completed
REMEDIAL DESIGN/ACTION	Corrective Action Plan	09/01/1997	09/01/1997
REMEDIAL DESIGN/ACTION	Corrective Action	12/31/1999	12/31/1999
MASTER PROJECT	Master Project Details	09/01/1992	06/01/2000
SITE ACTIONS COMPLETE	Resolved with Restrictions	06/01/2000	06/01/2000

Actions Underway

Activity Type	Activity	Start	Completed
No Actions Underway Information Found			

Actions Proposed

Activity Type	Activity	Start	Completed
No Actions Proposed Information Found			

Map of Identified Site
 ((One-mile radius circle around selected site))

[Click here for interactive map](#)

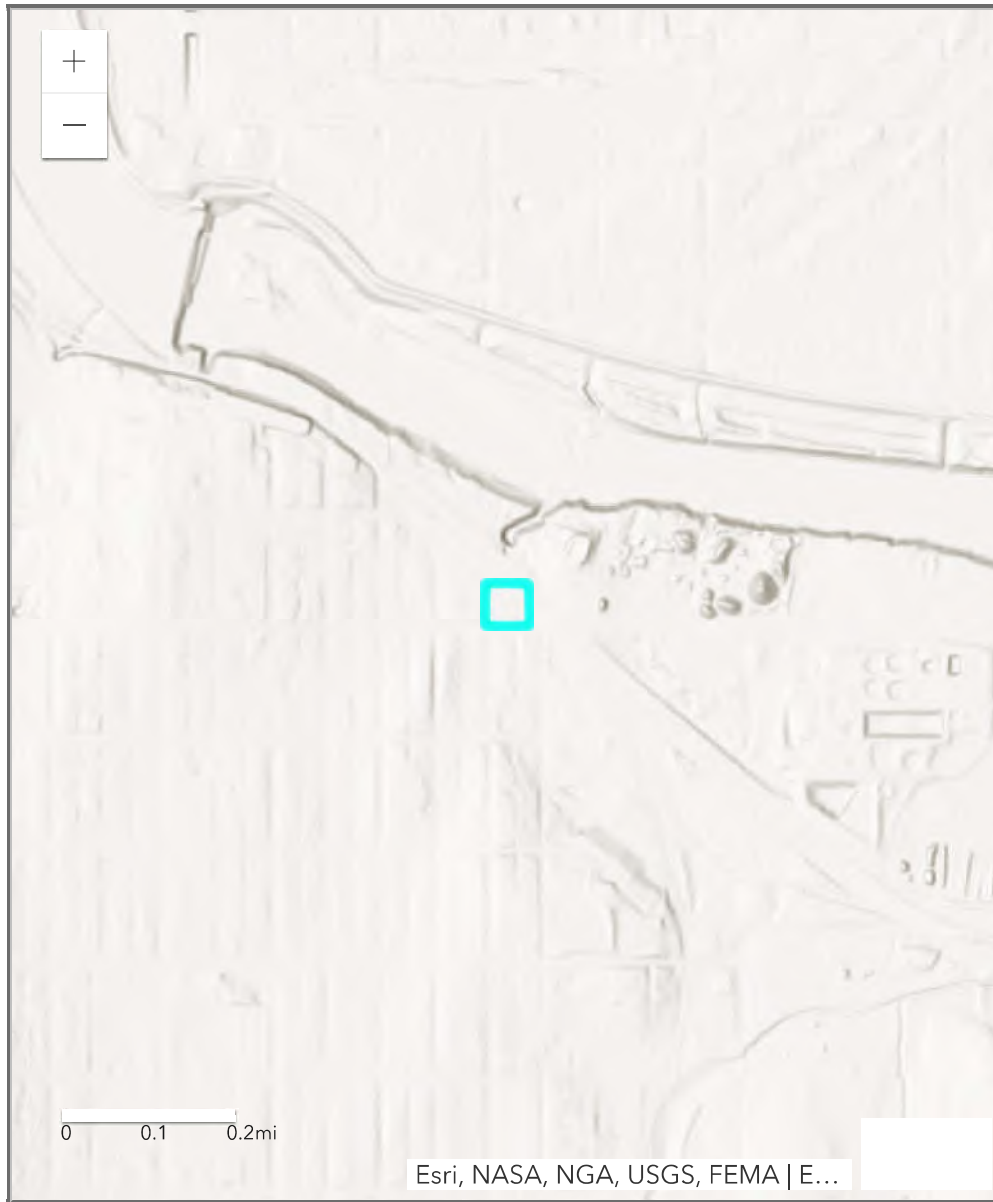

Types of Sites in Area

- Selected Site
- Active
- Resolved
- Resolved with Restrictions
- Transferred out of Bureau

© 1996-2021 Kansas Department of Health and Environment
Curtis State Office Building, 1000 SW Jackson, Topeka, Kansas 66612





KDHE.ks.gov

Kansas Department of Health and Environment Bureau of Environmental Remediation Identified Sites List Information

Project Code:	C402370226	Site Status:	Resolved
Site Name:	KANSAS PUBLIC SERVICES - MERCURY		
CERCLIS Number:			
Other Names:			
Address:	11TH & DELAWARE	City:	LAWRENCE

Zip Code:

County: DG

River Basin: KS - Lower Republican

Latitude: 38.96466

Longitude: -95.22523

Program Name: BER - State Cooperative

**Project
Manager:**

Contaminants: Heavy Metal | Other (see Site Narrative)

Environmental Use Control In Place ? No

We are currently experiencing technical difficulties with requests for some documents. If an attempt to download an individual document from the "Documents/Photos Available" link does not return the expected results, please contact the Project Manager associated with the Identified Site or the Remedial Section at 785-296-1660. We are working to resolve this problem as quickly as possible and apologize for any inconvenience this may cause.

[Documents/Photos Available](#)

(Opens in New Window)

Site Narrative:

KDHE contacted Kansas Public Services about possible Mercury contamination at metering station locations. KPS decided to have KDHE investigate. A Mercury Manometer Investigation occurred which found that no mercury contamination existed. The site is considered resolved.

Legal Description

Township	Range	Section	Parcel	Description
12	20E	31		NE of the SE of the SE

Actions Completed

Activity Type	Activity	Start	Completed
INVESTIGATION	Mercury Manometer Investigation	12/29/1993	12/29/1993
MASTER PROJECT	Master Project Details	12/29/1993	01/07/1994
SITE ACTIONS COMPLETE	Resolved	01/07/1994	01/07/1994

Actions Underway

Activity Type	Activity	Start	Completed
No Actions Underway Information Found			

Actions Proposed

Activity Type	Activity	Start	Completed
No Actions Proposed Information Found			

Map of Identified Site
((One-mile radius circle around selected site))

[Click here for interactive map](#)

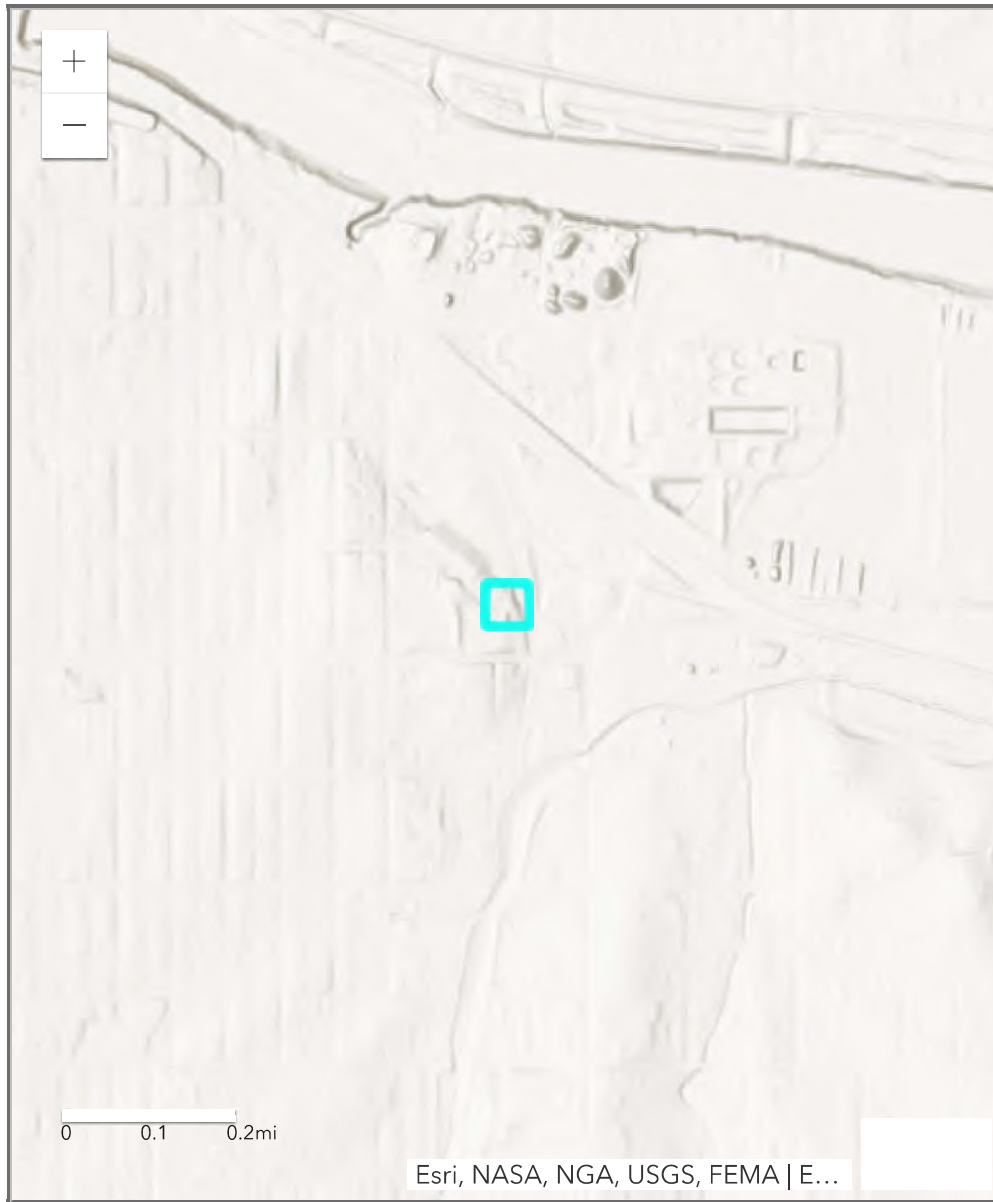

Types of Sites in Area

- Selected Site
- ▲ Active
- ▼ Resolved
- ▼ Resolved with Restrictions
- ▲ Transferred out of Bureau

© 1996-2021 Kansas Department of Health and Environment
Curtis State Office Building, 1000 SW Jackson, Topeka, Kansas 66612



Laura Kelly, Governor
Janet Stanek, Secretary



Laura Kelly, Governor
Janet Stanek, Secretary



Laura Kelly, Governor
Janet Stanek, Secretary



KDHE.ks.gov

Kansas Department of Health and Environment Bureau of Environmental Remediation Identified Sites List Information

Project Code:	C402300107	Site Status:	Resolved
Site Name:	KU POWER PLANT		
CERCLIS Number:			
Other Names:			
Address:	KU FACILITY OPERATIONS	City:	LAWRENCE

Zip Code:

County: DG

River Basin:

Latitude: 38.95617

Longitude: -95.24268

Program Name: BER - State Cooperative

**Project
Manager:**

Contaminants: Refined Petroleum

Environmental Use Control In Place ? No

We are currently experiencing technical difficulties with requests for some documents. If an attempt to download an individual document from the "Documents/Photos Available" link does not return the expected results, please contact the Project Manager associated with the Identified Site or the Remedial Section at 785-296-1660. We are working to resolve this problem as quickly as possible and apologize for any inconvenience this may cause.

[Documents/Photos Available](#)

(Opens in New Window)

Site Narrative:

Release of oil from an aboveground tank in the Wakarusa River.

Tank was repaired as necessary and the oil was skimmed off the surface of the river (5/26/87).

Delist (12/91).

Legal Description

Township	Range	Section	Parcel	Description
----------	-------	---------	--------	-------------

Township	Range	Section	Parcel	Description
13	19E	01		NE of the NE of the NE

Actions Completed

Activity Type	Activity	Start	Completed
MASTER PROJECT	Master Project Details	12/01/1991	12/01/1991
SITE ACTIONS COMPLETE	Resolved	12/01/1991	12/01/1991

Actions Underway

Activity Type	Activity	Start	Completed
No Actions Underway Information Found			

Actions Proposed

Activity Type	Activity	Start	Completed
No Actions Proposed Information Found			

Map of Identified Site
((One-mile radius circle around selected site))

[Click here for interactive map](#)

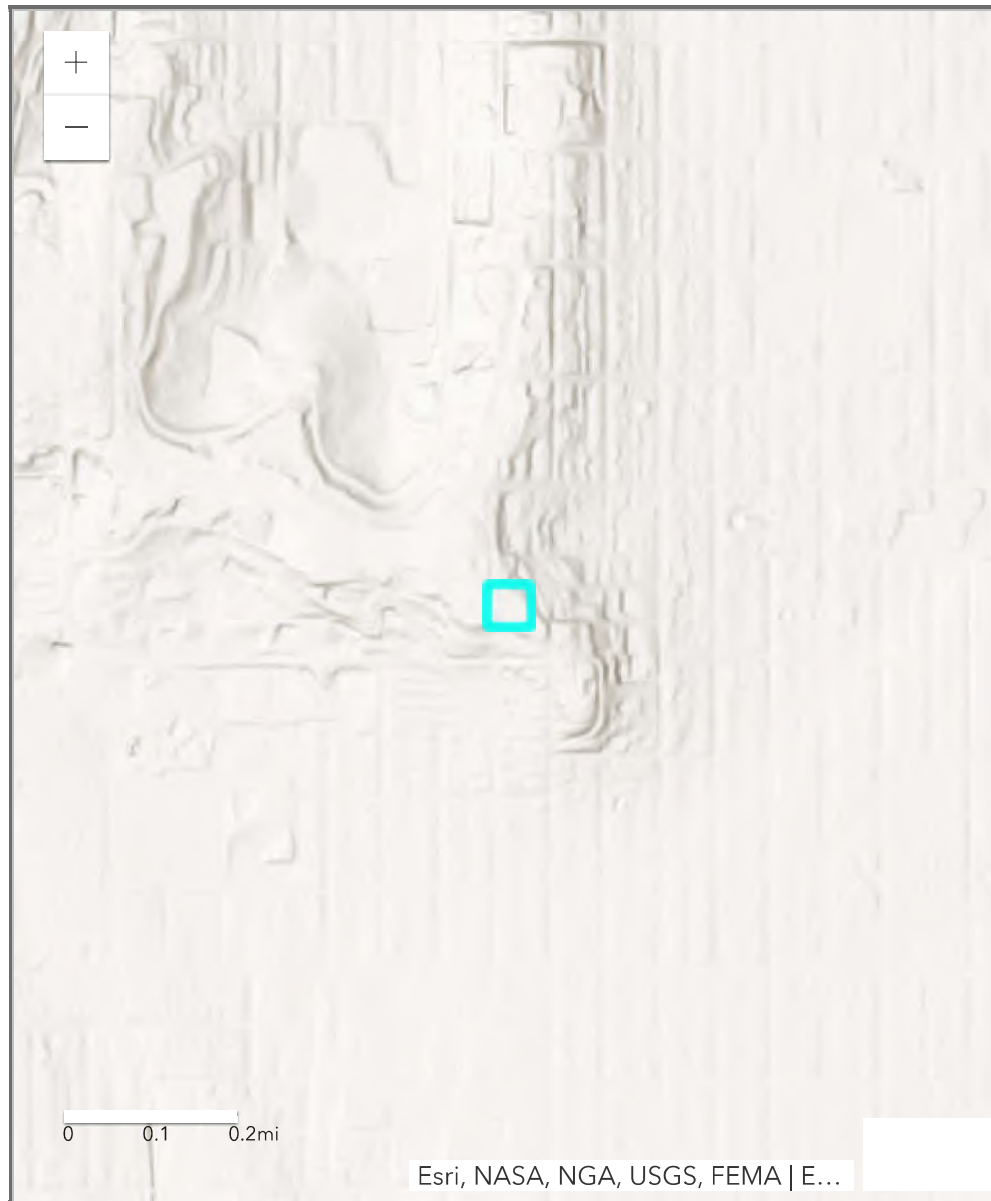

Types of Sites in Area

- Selected Site
- Active
- Resolved
- Resolved with Restrictions
- Transferred out of Bureau

© 1996-2021 Kansas Department of Health and Environment
Curtis State Office Building, 1000 SW Jackson, Topeka, Kansas 66612



Laura Kelly, Governor
Janet Stanek, Secretary



Laura Kelly, Governor
Janet Stanek, Secretary



Laura Kelly, Governor
Janet Stanek, Secretary



KDHE.ks.gov

Kansas Department of Health and Environment Bureau of Environmental Remediation Identified Sites List Information

Project Code:	C402371477	Site Status:	Resolved
Site Name:	LAWRENCE RIVER FRONT MALL		
CERCLIS Number:	KSN000704043		
Other Names:			
Address:		City:	LAWRENCE

Zip Code:

County: DG

River Basin:

Latitude: 38.97345

Longitude: -95.23373

Program Name: BER - Superfund

**Project
Manager:**

Contaminants:

Environmental Use Control In Place ? No

We are currently experiencing technical difficulties with requests for some documents. If an attempt to download an individual document from the "Documents/Photos Available" link does not return the expected results, please contact the Project Manager associated with the Identified Site or the Remedial Section at 785-296-1660. We are working to resolve this problem as quickly as possible and apologize for any inconvenience this may cause.

[Documents/Photos Available](#)

(Opens in New Window)

Site Narrative:

Mercury spill cleaned up by EPA.

Legal Description

Township	Range	Section	Parcel	Description
No Legal Description Information Found				

Actions Completed

Activity Type	Activity	Start	Completed
MASTER PROJECT	Master Project Details	06/18/2004	06/18/2004
SITE ACTIONS COMPLETE	Resolved	06/18/2004	06/18/2004

Actions Underway

Activity Type	Activity	Start	Completed
No Actions Underway Information Found			

Actions Proposed

Activity Type	Activity	Start	Completed
No Actions Proposed Information Found			

Map of Identified Site
((One-mile radius circle around selected site))

[Click here for interactive map](#)

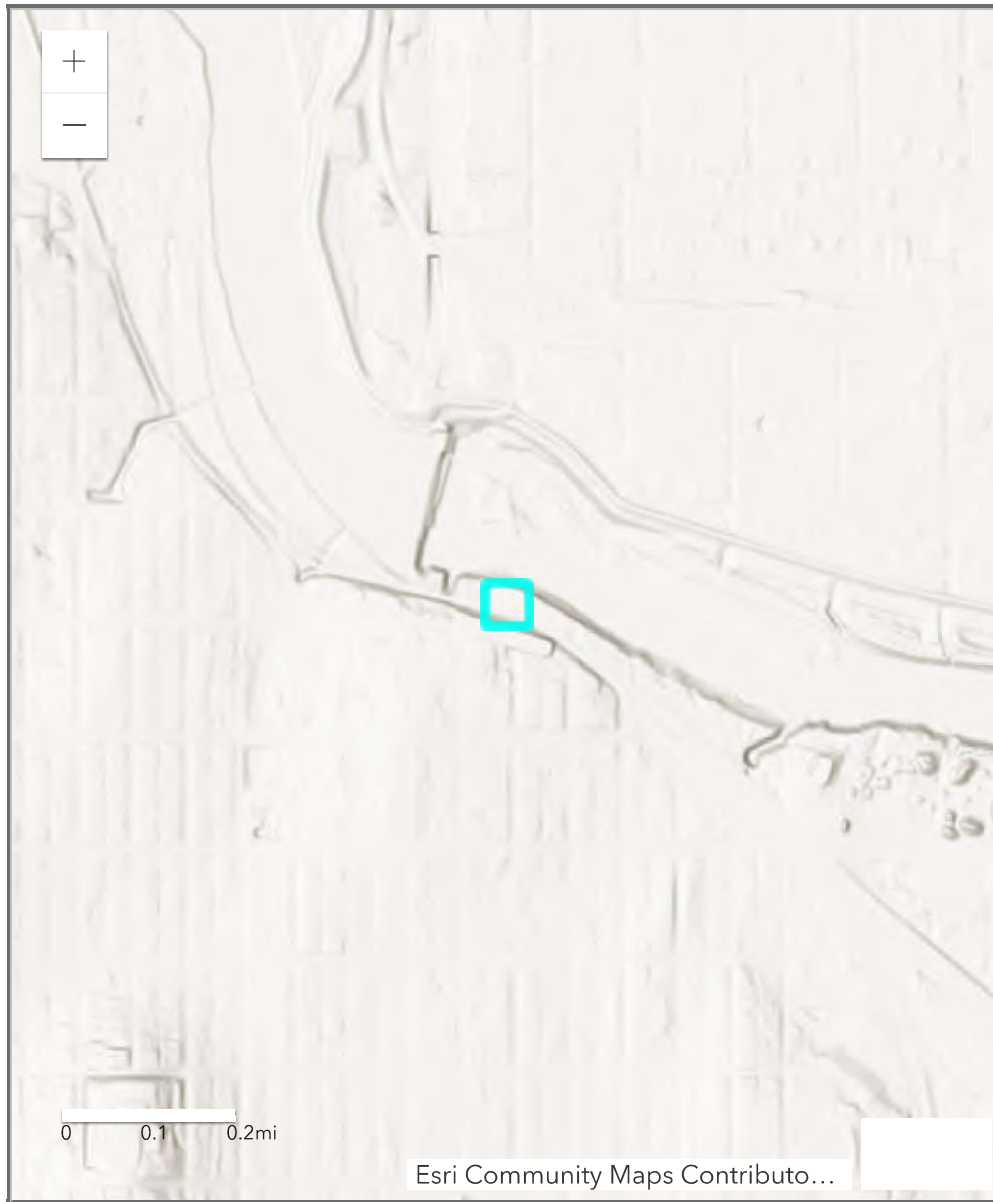

Types of Sites in Area

- Selected Site
- Active
- Resolved
- Resolved with Restrictions
- Transferred out of Bureau

© 1996-2021 Kansas Department of Health and Environment
Curtis State Office Building, 1000 SW Jackson, Topeka, Kansas 66612



Laura Kelly, Governor
Janet Stanek, Secretary



Laura Kelly, Governor
Janet Stanek, Secretary



Laura Kelly, Governor
Janet Stanek, Secretary



KDHE.ks.gov

Kansas Department of Health and Environment Bureau of Environmental Remediation Identified Sites List Information

Project Code:	C402371187	Site Status:	Resolved
Site Name:	LAWRENCE SATELLITE POW CAMP		
CERCLIS Number:	KSSFN0703138		
Other Names:	LAWRENCE POW CAMP; LAWRENCE POW CAMP		
Address:	11TH AND HASKELL	City:	LAWRENCE

Zip Code: 66046
County: DG **River Basin:** KS - Lower Republican
Latitude: 38.96403 **Longitude:** -95.22342
Program Name: BER - Federal Facilities **Project Manager:**
Contaminants: Refined Petroleum

Environmental Use Control In Place ? No

We are currently experiencing technical difficulties with requests for some documents. If an attempt to download an individual document from the "Documents/Photos Available" link does not return the expected results, please contact the Project Manager associated with the Identified Site or the Remedial Section at 785-296-1660. We are working to resolve this problem as quickly as possible and apologize for any inconvenience this may cause.

[Documents/Photos Available](#)
(Opens in New Window)

Site Narrative:

KDHE conducted an initial site survey (equivalent to a desktop Preliminary Assessment) of the site. The only DOD activities conducted at the site were feeding and housing POWs. No contamination is suspected, and no action is warranted.

NOTE: Site is triangular; NE coordinate omitted purposely.

On June 23, 2011, the U.S. Army Corps of Engineers (USACE) communicated its Findings and Determination of Eligibility to KDHE. USACE determined this site to be ineligible for inclusion in the Defense Environmental Restoration Program - Formerly Used Defense Sites. Per USACE, "No official

property records were found that indicate this property was ever under the jurisdiction of the Secretary of Defense or owned by, leased to, or otherwise possessed by the United States.”

Legal Description

Township	Range	Section	Parcel	Description
12	20E	32		

Actions Completed

Activity Type	Activity	Start	Completed
ASSESSMENT	Initial Site Screening (ISS)	10/01/1999	11/30/1999
MASTER PROJECT	Master Project Details	10/01/1999	11/30/1999
SITE ACTIONS COMPLETE	NFRAP	11/30/1999	11/30/1999

Actions Underway

Activity Type	Activity	Start	Completed
No Actions Underway Information Found			

Actions Proposed

--

Activity Type	Activity	Start	Completed
No Actions Proposed Information Found			

Map of Identified Site
((One-mile radius circle around selected site))

[Click here for interactive map](#)

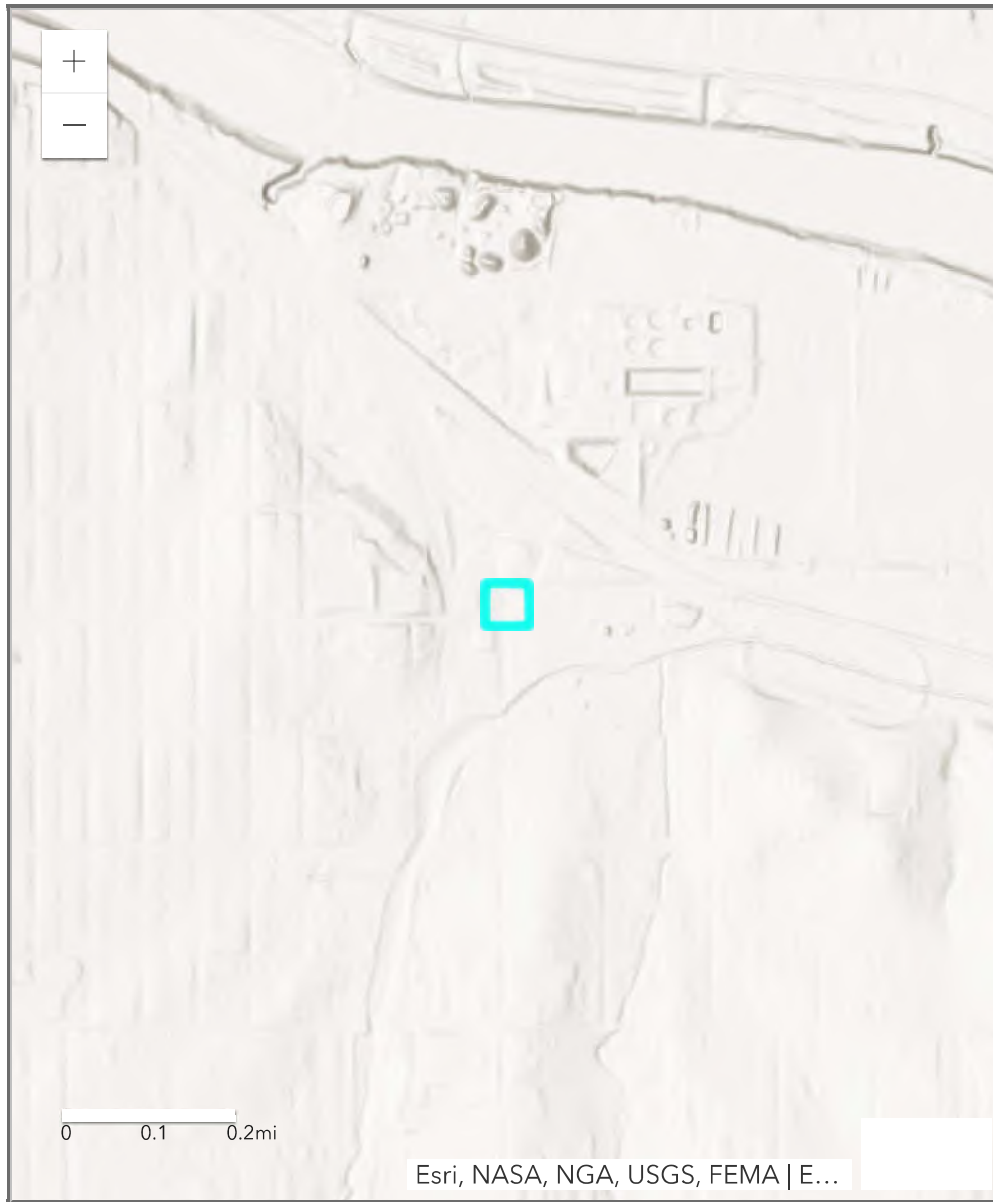

Types of Sites in Area

- Selected Site
- Active
- Resolved
- Resolved with Restrictions
- Transferred out of Bureau

© 1996-2021 Kansas Department of Health and Environment
Curtis State Office Building, 1000 SW Jackson, Topeka, Kansas 66612



Laura Kelly, Governor
Janet Stanek, Secretary



Laura Kelly, Governor
Janet Stanek, Secretary



Laura Kelly, Governor
Janet Stanek, Secretary



KDHE.ks.gov

Kansas Department of Health and Environment Bureau of Environmental Remediation Identified Sites List Information

Project Code:	C402373686	Site Status:	Active
Site Name:	SCOTCH CLEANERS		
CERCLIS Number:			
Other Names:			
Address:	1029 NEW HAMPSHIRE	City:	LAWRENCE

Zip Code:

County: DG

River Basin:

Latitude: 38.96471

Longitude: -95.23502

Program Name: BER - Dry Cleaner Remediation

Project Manager: Mayria Becker

Contaminants: VOC

Environmental Use Control In Place ? No

We are currently experiencing technical difficulties with requests for some documents. If an attempt to download an individual document from the “Documents/Photos Available” link does not return the expected results, please contact the Project Manager associated with the Identified Site or the Remedial Section at 785-296-1660. We are working to resolve this problem as quickly as possible and apologize for any inconvenience this may cause.

[Documents/Photos Available](#)

(Opens in New Window)

Site Narrative:

Scotch Cleaners was accepted into the Dry-Cleaning Trust Fund in May 2020. Dry-Cleaning Operations were conducted at the site from 1963-1987, the site is currently utilized as a drop off and office space. A Phase I Environmental Assessment was completed February 2020 & the Phase II was completed March 2020.

Preliminary Groundwater Investigation (PGI) was conducted to assess the groundwater at the site in February, 2021. During the PGI, 14 probes were advanced to refusal and groundwater samples taken at each location. Elevated concentrations of PCE & TCE were found east/northeast of the site. Based off the results of the PGI, KDHE will be conducting a further investigation of the groundwater contamination.

Legal Description

Township	Range	Section	Parcel	Description
12	20E	31		SW SE NW

Actions Completed

Activity Type	Activity	Start	Completed
ASSESSMENT	Preliminary Investigation	09/22/2020	02/25/2021

Actions Underway

Activity Type	Activity	Start	Completed
MASTER PROJECT	Master Project Details	09/22/2020	02/25/2021

Actions Proposed

Activity Type	Activity	Start	Completed
INVESTIGATION	Comprehensive Investigation	09/15/2021	

Map of Identified Site
((One-mile radius circle around selected site))

[Click here for interactive map](#)

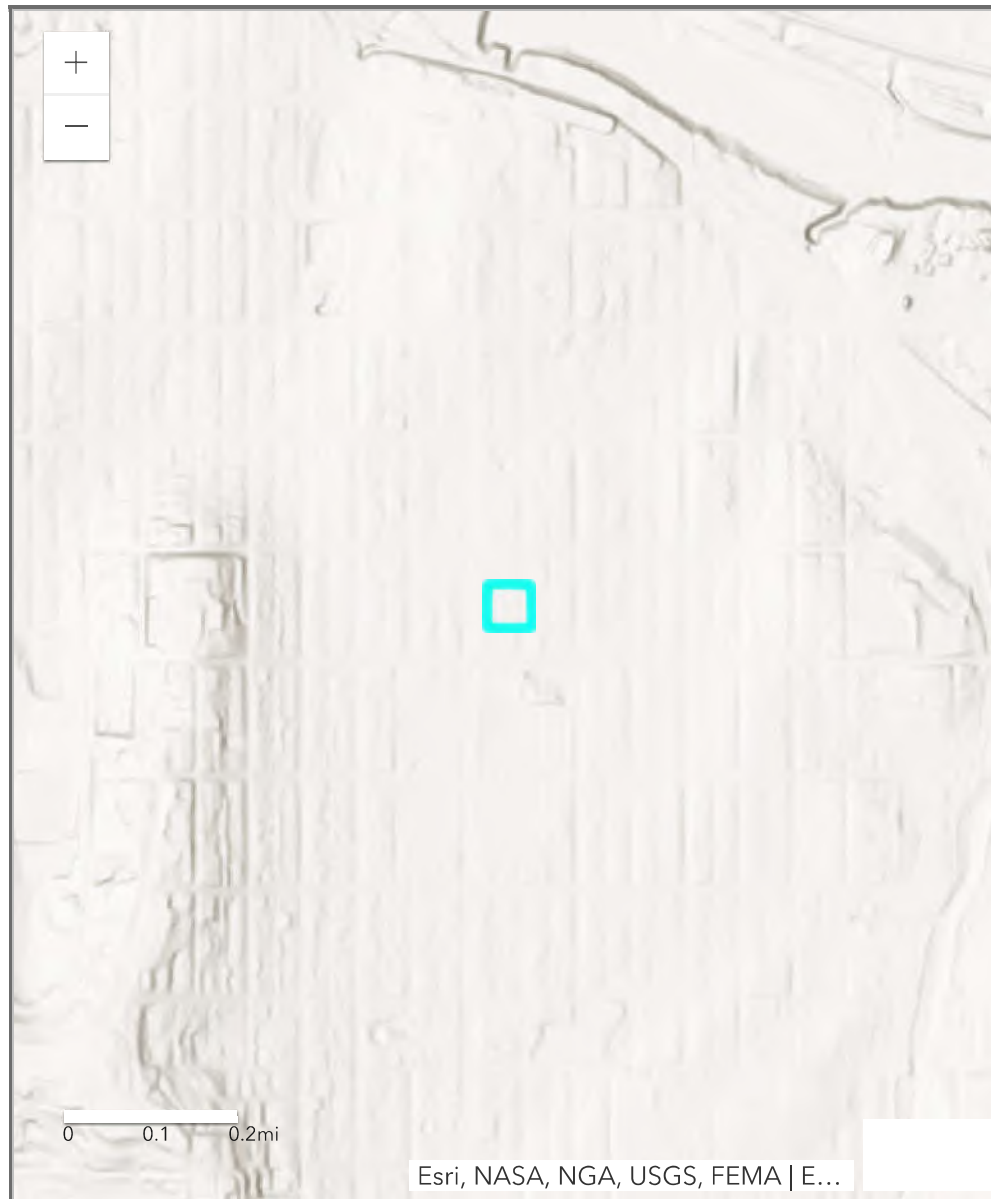

Types of Sites in Area

- Selected Site
- Active
- Resolved
- Resolved with Restrictions
- Transferred out of Bureau



Laura Kelly, Governor
Janet Stanek, Secretary



Laura Kelly, Governor
Janet Stanek, Secretary



Laura Kelly, Governor
Janet Stanek, Secretary



KDHE.ks.gov

Kansas Department of Health and Environment Bureau of Environmental Remediation Identified Sites List Information

Project Code:	C402373211	Site Status:	Resolved
Site Name:	SUNRISE GARDEN CENTER		
CERCLIS Number:			
Other Names:			
Address:	1501 LEARNARD AVENUE	City:	LAWRENCE

Zip Code: 66044

County: DG

River Basin: KS - Lower Republican

Latitude: 38.95656

Longitude: -95.23141

Program Name: BER - Storage Tanks

**Project
Manager:**

Contaminants:

Environmental Use Control In Place ? No

We are currently experiencing technical difficulties with requests for some documents. If an attempt to download an individual document from the "Documents/Photos Available" link does not return the expected results, please contact the Project Manager associated with the Identified Site or the Remedial Section at 785-296-1660. We are working to resolve this problem as quickly as possible and apologize for any inconvenience this may cause.

[Documents/Photos Available](#)
(Opens in New Window)

Site Narrative:

The Kansas Department of Health and Environment (KDHE) completed a Phase I Brownfields Targeted Assessment (BTA) at the Sunrise Garden Center located at 1501 Learnard Avenue in Lawrence, KS. The property has been previously used as a greenhouse and nursery, and the Lawrence Community Food Alliance plans to acquire the property for use as an urban gardening center. Based on the Phase I BTA report, "Recognized Environmental Conditions" (RECs) were identified in connection with the property as potential releases of hazardous substances and/ or petroleum products due to the historical use of the property as a greenhouse since 1921 and the potential use of banned pesticides and/ or herbicides, and visible soil staining under two aboveground storage tanks (ASTs). A Phase II BTA was recommended to assess if the RECs had adversely affected soil and groundwater at the BTA site. The Phase II field activities were completed on June 13, 2015, and consisted of four collocated soil and

groundwater borings and two groundwater borings. A total of five soil samples were collected, and only three groundwater samples were collected due to low yield. Boring depth ranged from 23 to 25 feet (ft) below ground surface (bgs). Soil and groundwater samples were analyzed for Total Petroleum Hydrocarbons (TPH) Gasoline Range Organics (GRO), TPH Diesel Range Organics (DRO), Volatile Organic Compounds (VOCs), nitrates and pesticides.

TPH DRO and acetone were detected in the soil at location MW-3 (2 to 3 ft bgs) at concentrations of 13.7 milligrams per kilogram (mg/kg) and 0.0425 mg/kg respectively, but these concentrations are well below their respective KDHE Risk-Based Standards for Kansas (RSK) levels. No other contaminant of concern (COCs) were detected in any of the soil samples above laboratory reporting limits.

TPH DRO was detected in two groundwater samples including MW-1 and MW-5 at concentrations of 0.97 milligrams per liter (mg/L) and 1.9 mg/L respectively, which exceed the KDHE RSK non-residential level of 0.72 mg/L. Nitrate was detected in MW-1 and MW-4 at concentrations of 17.2 mg/L and 19.9 mg/L respectively, which exceed the Maximum Contaminant Level (MCL) of 10 mg/L. Additionally, nitrate was detected in the groundwater sample MW-5 at 0.61 mg/L, which is below the MCL. No other COCs were detected in the groundwater samples above laboratory reporting limits.

The location of the diesel AST corresponds to the location of boring MW-3 and sample SB-3, which detected TPH DRO in the soil below the KDHE RSK at 2 to 3 ft. Although this detection is below the KDHE RSK level, TPH DRO detections were identified above the KDHE RSK in the groundwater downgradient from the M-3 location, and the diesel AST could be a potential source area. As such, it is recommended that the tanks be registered and that the property be referred to the KDHE Storage Tanks Program for determination of eligibility. The source of the nitrate contamination is unknown and further investigation is warranted through the Site Assessment Program.

In addition to the sampling activities described above, KDHE performed additional sampling on May 13, 2015 as an addendum to the Phase II BTA. Ten surface soil samples were collected across the property using a hand auger and analyzed for metals: arsenic, barium, cadmium, chromium, lead, selenium, and silver; and one water sample was collected from the concrete basin in the main greenhouse and analyzed for pesticides. No metals were detected in the soil and no pesticides were detected in the water sample above their respective KDHE RSK levels.

Legal Description

Township	Range	Section	Parcel	Description
13	20E	06		

Actions Completed

Activity Type	Activity	Start	Completed
ASSESSMENT	Phase I Assessment	03/11/2015	04/06/2015
MASTER PROJECT	Master Project Details	03/11/2015	07/06/2015
ASSESSMENT	Phase II Assessment	04/06/2015	07/06/2015
TRANSFER	Transfer Within Bureau	07/06/2015	07/06/2015
TRANSFER	Transfer Within Bureau	07/06/2015	07/06/2015
TRANSFER	Transfer Within Bureau	07/06/2015	07/06/2015
TRANSFER	Transfer Within Bureau	07/06/2015	07/06/2015
TRANSFER	Transfer Within Bureau	07/06/2015	07/06/2015
TRANSFER	Transfer Within Bureau	07/06/2015	07/06/2015

Actions Underway

--

Activity Type	Activity	Start	Completed
No Actions Underway Information Found			

Actions Proposed

Activity Type	Activity	Start	Completed
No Actions Proposed Information Found			

Map of Identified Site
((One-mile radius circle around selected site))
[Click here for interactive map](#)

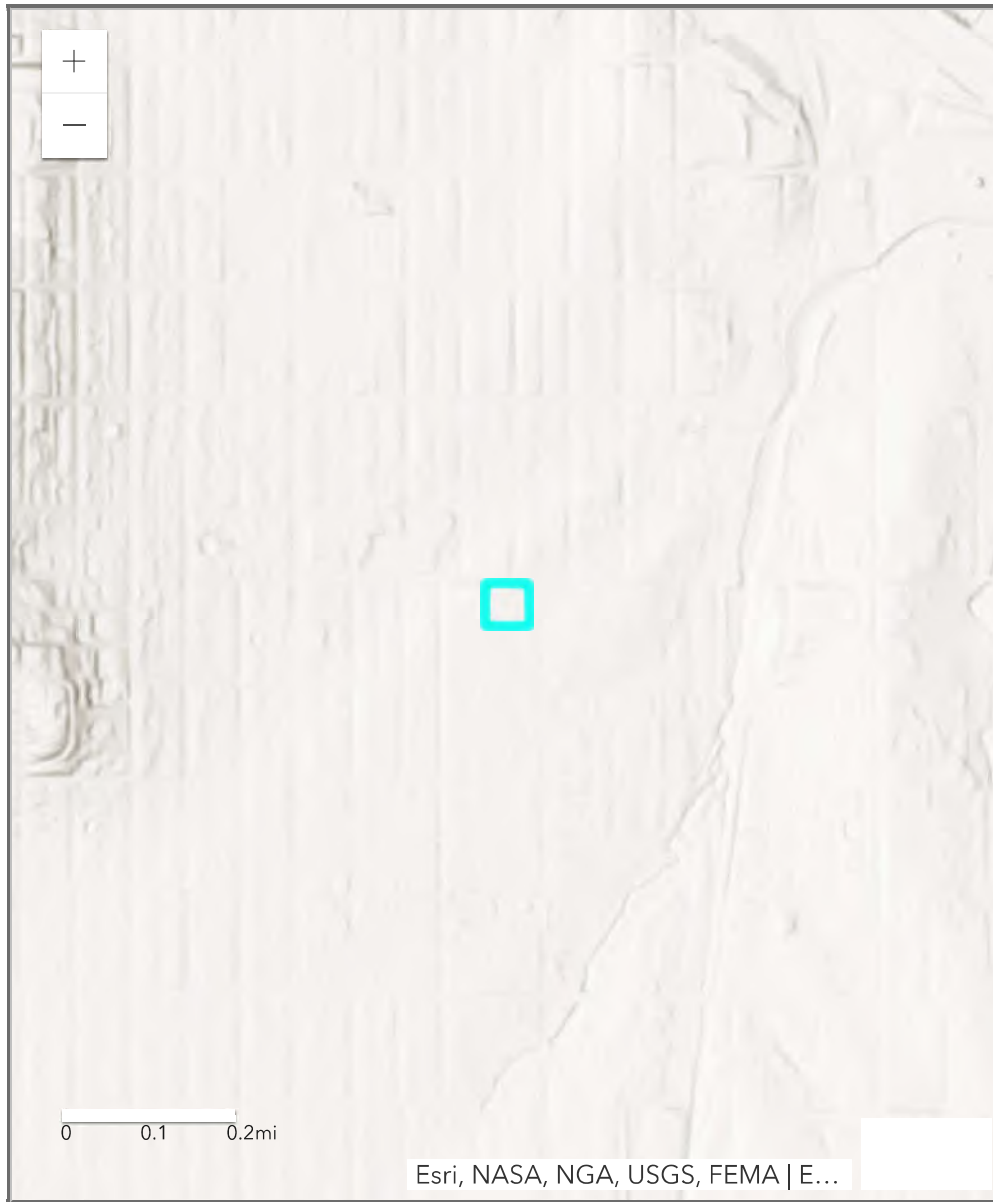

Types of Sites in Area

- Selected Site
- Active
- Resolved
- Resolved with Restrictions
- Transferred out of Bureau

© 1996-2021 Kansas Department of Health and Environment
Curtis State Office Building, 1000 SW Jackson, Topeka, Kansas 66612



Detailed Facility Report

Facility Summary

12TH & HASKELL RECYCLE CENTER, INC

1146 HASKELL AVE, LAWRENCE, KS 66044

FRS (Facility Registry Service) ID: 110043590753

EPA Region: 07

Latitude: 38.96207

Longitude: -95.22353

Locational Data Source: FRS

Industries: --

Indian Country: N

Enforcement and Compliance Summary

Statute	RCRA
Compliance Monitoring Activities (5 years)	-
Date of Last Compliance Monitoring Activity	01/28/2011
Compliance Status	No Violation Identified
Qtrs in Noncompliance (of 12)	0
Qtrs with Significant Violation	0
Informal Enforcement Actions (5 years)	-
Formal Enforcement Actions (5 years)	-
Penalties from Formal Enforcement Actions (5 years)	-
EPA Cases (5 years)	-
Penalties from EPA Cases (5 years)	--

Regulatory Information

Clean Air Act (CAA): No Information

Clean Water Act (CWA): No Information

Resource Conservation and Recovery Act (RCRA): Active VSQG, (KSR000511147)

Safe Drinking Water Act (SDWA): No Information

[Go To Enforcement/Compliance Details](#)
[Known Data Problems](#)

Other Regulatory Reports

Air Emissions Inventory (EIS): No Information

Greenhouse Gas Emissions (eGGRT): No Information

Toxic Releases (TRI): No Information

Compliance and Emissions Data Reporting Interface (CEDRI): No Information

Facility/System Characteristics

Facility/System Characteristics

System	Statute	Identifier	Universe	Status	Areas	Permit Expiration Date	Indian Country	Latitude	Longitude
FRS		110043590753					N	38.96207	-95.22353
RCRAInfo	RCRA	KSR000511147	VSQG	Active (H)			N	38.952871	-95.22223

Facility Address

System	Statute	Identifier	Facility Name	Facility Address	Facility County
FRS		110043590753	12TH & HASKELL RECYCLE CENTER, INC	1146 HASKELL AVE, LAWRENCE, KS 66044	Douglas County
RCRAInfo	RCRA	KSR000511147	12TH & HASKELL RECYCLE CENTER, INC	1146 HASKELL AVE, LAWRENCE, KS 66044	Douglas County

Facility SIC (Standard Industrial Classification) Codes

System	Identifier	SIC Code	SIC Description
--------	------------	----------	-----------------

No data records returned

Facility NAICS (North American Industry Classification System) Codes

System	Identifier	NAICS Code	NAICS Description
--------	------------	------------	-------------------

No data records returned

Facility Tribe Information

Reservation Name	Tribe Name	EPA Tribal ID	Distance to Tribe (miles)
------------------	------------	---------------	---------------------------

No data records returned

Enforcement and Compliance

Compliance Monitoring History Last 5 Years

Statute	Source ID	System	Activity Type	Compliance Monitoring Type	Lead Agency	Date	Finding (if applicable)
---------	-----------	--------	---------------	----------------------------	-------------	------	-------------------------

No data records returned

Entries in italics are not counted in EPA compliance monitoring strategies or annual results.

Compliance Summary Data

Statute	Source ID	Current SNC (Significant Noncompliance)/HPV (High Priority Violation)	Current As Of	Qtrs with NC (Noncompliance) (of 12)	Data Last Refreshed
RCRA	KSR000511147	No	05/14/2022	0	05/13/2022

Three-Year Compliance History by Quarter

Statute	Program/Pollutant/Violation Type	QTR 1	QTR 2	QTR 3	QTR 4	QTR 5	QTR 6	QTR 7	QTR 8	QTR 9	QTR 10	QTR 11	QTR 12+
RCRA (Source ID: KSR000511147)		04/01-06/30/19	07/01-09/30/19	10/01-12/31/19	01/01-03/31/20	04/01-06/30/20	07/01-09/30/20	10/01-12/31/20	01/01-03/31/21	04/01-06/30/21	07/01-09/30/21	10/01-12/31/21	01/01-03/31/22
	Facility-Level Status	No Violation Identified	No Violation Identified	No Violation Identified	No Violation Identified	No Violation Identified	No Violation Identified	No Violation Identified	No Violation Identified	No Violation Identified	No Violation Identified	No Violation Identified	No Violation Identified
	Violation												
	Agency												

Informal Enforcement Actions Last 5 Years

Statute	System	Source ID	Type of Action	Lead Agency	Date
---------	--------	-----------	----------------	-------------	------

No data records returned

Entries in italics are not counted as "informal enforcement actions" in EPA policies pertaining to enforcement response tools.

Formal Enforcement Actions Last 5 Years

Statute	System	Law/Section	Source ID	Type of Action	Case No.	Lead Agency	Case Name	Issued/Filed Date	Settlements/Actions	Settlement/Action Date	Federal Penalty Assessed	State/Local Penalty Assessed	Penalty Amount Collected	SEP Cost	Comp Action Cost
---------	--------	-------------	-----------	----------------	----------	-------------	-----------	-------------------	---------------------	------------------------	--------------------------	------------------------------	--------------------------	----------	------------------

No data records returned

Environmental Conditions

Watersheds

12-Digit WBD (Watershed Boundary Dataset) HUC (Reach Address Database)	WBD (Watershed Boundary Dataset) Subwatershed Name (RAD (Reach Address Database))	State Water Body Name (ICIS (Integrated Compliance Information System))	Beach Closures Within Last Year	Beach Closures Within Last Two Years	Pollutants Potentially Related to Impairment	Watershed with ESA (Endangered Species Act)-listed Aquatic Species?
--	---	---	---------------------------------	--------------------------------------	--	---

No data records returned

Assessed Waters From Latest State Submission (ATTAINS)

State	Report Cycle	Assessment Unit ID	Assessment Unit Name	Water Condition	Cause Groups Impaired	Drinking Water Use	Aquatic Life	Fish Consumption Use	Recreation Use	Other Use
-------	--------------	--------------------	----------------------	-----------------	-----------------------	--------------------	--------------	----------------------	----------------	-----------

No data records returned

Air Quality Nonattainment Areas

Pollutant	Within Nonattainment Status Area?	Nonattainment Status Applicable Standard(s)	Within Maintenance Status Area?	Maintenance Status Applicable Standard(s)
-----------	-----------------------------------	---	---------------------------------	---

No data records returned

Pollutants

Toxics Release Inventory History of Reported Chemicals Released in Pounds per Year at Site

TRI Facility ID	Year	Total Air Emissions	Surface Water Discharges	Off-Site Transfers to POTWs (Publicly Owned Treatment Works)	Underground Injections	Releases to Land	Total On-Site Releases	Total Off-Site Transfers
-----------------	------	---------------------	--------------------------	--	------------------------	------------------	------------------------	--------------------------

No data records returned

Toxics Release Inventory Total Releases and Transfers in Pounds by Chemical and Year

Chemical Name

No data records returned

Community

EJScreen EJ Indexes

Twelve environmental justice (EJ) indexes of EJScreen, EPA's screening tool for EJ concerns. EPA uses these indexes to identify geographic areas that may warrant further consideration or analysis for potential EJ concerns. The index values below are for the Census block group or 1-mile maximum (US or State) in which the facility is located. Note that use of these indexes does not designate an area as an "EJ community" or "EJ facility." EJScreen provides screening level indicators, not a determination of the existence or absence of EJ concerns. For more information, see the [EJScreen home page](#).

Show EJ Indexes calculated based on: Census Block Group - US ▼

Census Block Group EJ Indexes (percentile)	
Particulate Matter 2.5	57.1
Ozone	56.9
Diesel Particulate Matter	55
Air Toxics Cancer Risk	56
Air Toxics Respiratory Hazard Index	56.4
Traffic Proximity	46.8
Lead Paint	37.3
Risk Management Plan (RMP) Facility Proximity	37.3
Hazardous Waste Proximity	38.3
Superfund Proximity	56.4
Underground Storage Tanks (UST)	43.1
Wastewater Discharge	24.9

Number of EJ Indexes Above 80th Percentile
0

[View EJScreen Report](#)

Demographic Profile of Surrounding Area (1 mile)

This section provides demographic information regarding the community surrounding the facility. ECHO compliance data alone are not sufficient to determine whether violations at a particular facility had negative impacts on public health or the environment. Statistics are based upon the 2010 U.S. Census and 2015 - 2019 American Community Survey (ACS) 5-year Summary and are accurate to the extent that the facility latitude and longitude listed below are correct. EPA's spatial processing methodology considers the overlap between the selected radii and the census blocks (for U.S. Census demographics) and census block groups (for ACS demographics) in determining the demographics surrounding the facility. For more detail about this methodology, see the [DFR Data Dictionary](#).

General Statistics (U.S. Census)	
Total Persons	10,500
Population Density	3,560/sq.mi.
Housing Units in Area	4,604

General Statistics (ACS (American Community Survey))	
Total Persons	10,190
Percent People of Color	22%
Households in Area	4,182
Households on Public Assistance	177
Persons With Low Income	5,448
Percent With Low Income	58%

Geography	
Radius of Selected Area	1 mi.
Center Latitude	38.96207
Center Longitude	-95.22353
Land Area	95%
Water Area	5%

Income Breakdown (ACS (American Community Survey)) - Households (%)	
Less than \$15,000	786 (18.81%)
\$15,000 - \$25,000	626 (14.98%)
\$25,000 - \$50,000	1,045 (25.01%)
\$50,000 - \$75,000	879 (21.03%)
Greater than \$75,000	843 (20.17%)

Age Breakdown (U.S. Census) - Persons (%)	
Children 5 years and younger	496 (5%)
Minors 17 years and younger	1,533 (15%)
Adults 18 years and older	8,967 (85%)
Seniors 65 years and older	613 (6%)

Race Breakdown (U.S. Census) - Persons (%)	
White	8,821 (84%)
African-American	495 (5%)
Hispanic-Origin	622 (6%)
Asian/Pacific Islander	217 (2%)
American Indian	356 (3%)
Other/Multiracial	611 (6%)

Education Level (Persons 25 & older) (ACS (American Community Survey)) - Persons (%)	
Less than 9th Grade	68 (1.23%)
9th through 12th Grade	254 (4.58%)
High School Diploma	997 (17.99%)
Some College/2-year	1,196 (21.58%)
B.S./B.A. (Bachelor of Science/Bachelor of Arts) or More	2,570 (46.37%)

LAST UPDATED ON MAY 10, 2022

[DATA REFRESH INFORMATION](#)



Detailed Facility Report

Facility Summary

ALLEN PRESS INC

800 E. 10TH, LAWRENCE, KS 66044

FRS (Facility Registry Service) ID: 110002128135

EPA Region: 07

Latitude: 38.96547

Longitude: -95.22647

Locational Data Source: FRS

Industries: Printing and Related Support Activities

Indian Country: N

Enforcement and Compliance Summary

Statute	RCRA
Compliance Monitoring Activities (5 years)	1
Date of Last Compliance Monitoring Activity	11/07/2019
Compliance Status	No Violation Identified
Qtrs in Noncompliance (of 12)	4
Qtrs with Significant Violation	2
Informal Enforcement Actions (5 years)	3
Formal Enforcement Actions (5 years)	1
Penalties from Formal Enforcement Actions (5 years)	\$2,575
EPA Cases (5 years)	—

Regulatory Information

Clean Air Act (CAA): No Information
Clean Water Act (CWA): No Information
Resource Conservation and Recovery Act (RCRA): Active SQG, (KSD984993972)
Safe Drinking Water Act (SDWA): No Information

[Go To Enforcement/Compliance Details](#)
[Known Data Problems](#)

Other Regulatory Reports

Air Emissions Inventory (EIS): No Information
Greenhouse Gas Emissions (eGGRT): No Information
Toxic Releases (TRI): 66044LLNPR800E1
Compliance and Emissions Data Reporting Interface (CEDRI): No Information

Facility/System Characteristics

Facility/System Characteristics

System	Statute	Identifier	Universe	Status	Areas	Permit Expiration Date	Indian Country	Latitude	Longitude
FRS		110002128135					N	38.96547	-95.22647
TRI	EP313	66044LLNPR800E1	Toxics Release Inventory	Last Reported for 1993			N	38.96547	-95.22647
RCRAInfo	RCRA	KSD984993972	SQG	Active (H)			N	38.965737	-95.227255

Facility Address

System	Statute	Identifier	Facility Name	Facility Address	Facility County
FRS		110002128135	ALLEN PRESS INC	800 E. 10TH, LAWRENCE, KS 66044	Douglas County
TRI	EP313	66044LLNPR800E1	ALLEN PRESS INC	800 E 10TH, LAWRENCE, KS 66044	Douglas County
RCRAInfo	RCRA	KSD984993972	ALLEN PRESS INC	800 E 10TH, LAWRENCE, KS 66044	Douglas County

Facility SIC (Standard Industrial Classification) Codes

System	Identifier	SIC Code	SIC Description
TRI	66044LLNPR800E1	2759	Commercial Printing

Facility NAICS (North American Industry Classification System) Codes

System	Identifier	NAICS Code	NAICS Description
TRI	66044LLNPR800E1	323110	Commercial Lithographic Printing
RCRAInfo	KSD984993972	32311	Printing

Facility Tribe Information

Reservation Name	Tribe Name	EPA Tribal ID	Distance to Tribe (miles)
------------------	------------	---------------	---------------------------

No data records returned

Enforcement and Compliance

Compliance Monitoring History Last 5 Years ▼

Statute	Program/Pollutant/Violation Type		QTR 1	QTR 2	QTR 3	QTR 4	QTR 5	QTR 6	QTR 7	QTR 8	QTR 9	QTR 10	QTR 11	QTR 12+
RCRA	262.C: Generators - Pre-transport	KS			11/07/2019-12/30/2019									
RCRA	262.C: Generators - Pre-transport	KS			11/07/2019-12/30/2019									
RCRA	262.D: Generators - Records/Reporting	KS			11/07/2019-12/30/2019									
RCRA	265.I: TSD IS-Container Use and Management	KS			11/07/2019-12/30/2019									

Informal Enforcement Actions

Last 5 Years ▼

Statute	System	Source ID	Type of Action	Lead Agency	Date
RCRA	RCRAInfo	KSD984993972	Call-in Meeting-Settlement Meeting	State	09/01/2020
RCRA	RCRAInfo	KSD984993972	LETTER OF INTENT TO INITIATE ENFORCEMENT ACTION	State	08/06/2020
<i>RCRA</i>	<i>RCRAInfo</i>	<i>KSD984993972</i>	<i>Bureau Director Decision Date</i>	<i>State</i>	<i>07/29/2020</i>
<i>RCRA</i>	<i>RCRAInfo</i>	<i>KSD984993972</i>	<i>Penalty Assessment Team Meeting</i>	<i>State</i>	<i>07/27/2020</i>
RCRA	RCRAInfo	KSD984993972	WRITTEN INFORMAL	State	11/07/2019

Entries in italics are not counted as "informal enforcement actions" in EPA policies pertaining to enforcement response tools.

Formal Enforcement Actions

Last 5 Years ▼

Statute	System	Law/Section	Source ID	Type of Action	Case No.	Lead Agency	Case Name	Issued/Filed Date	Settlements/Actions	Settlement/Action Date	Federal Penalty Assessed	State/Local Penalty Assessed	Penalty Amount Collected	SEP Cost	Comp Action Cost
RCRA	RCRAInfo	--	RCRAINFO/KSD984993972	Single Site CAFO and DCC	--	State	--	--	1	12/01/2020	\$0	\$2,575	--	--	--

Environmental Conditions

Watersheds

12-Digit WBD (Watershed Boundary Dataset) HUC (RAD (Reach Address Database))	WBD (Watershed Boundary Dataset) Subwatershed Name (RAD (Reach Address Database))	State Water Body Name (ICIS (Integrated Compliance Information System))	Beach Closures Within Last Year	Beach Closures Within Last Two Years	Pollutants Potentially Related to Impairment	Watershed with ESA (Endangered Species Act)-listed Aquatic Species?
--	---	---	---------------------------------	--------------------------------------	--	---

No data records returned

Assessed Waters From Latest State Submission (ATTAINS)

State	Report Cycle	Assessment Unit ID	Assessment Unit Name	Water Condition	Cause Groups Impaired	Drinking Water Use	Aquatic Life	Fish Consumption Use	Recreation Use	Other Use
-------	--------------	--------------------	----------------------	-----------------	-----------------------	--------------------	--------------	----------------------	----------------	-----------

No data records returned

Air Quality Nonattainment Areas

Pollutant	Within Nonattainment Status Area?	Nonattainment Status Applicable Standard(s)	Within Maintenance Status Area?	Maintenance Status Applicable Standard(s)
-----------	-----------------------------------	---	---------------------------------	---

No data records returned

Pollutants

Toxics Release Inventory History of Reported Chemicals Released in Pounds per Year at Site

TRI Facility ID	Year	Total Air Emissions	Surface Water Discharges	Off-Site Transfers to POTWs (Publicly Owned Treatment Works)	Underground Injections	Releases to Land	Total On-Site Releases	Total Off-Site Transfers
-----------------	------	---------------------	--------------------------	--	------------------------	------------------	------------------------	--------------------------

No data records returned

Toxics Release Inventory Total Releases and Transfers in Pounds by Chemical and Year

Chemical Name

No data records returned

Community

EJScreen EJ Indexes

Twelve environmental justice (EJ) indexes of EJScreen, EPA's screening tool for EJ concerns. EPA uses these indexes to identify geographic areas that may warrant further consideration or analysis for potential EJ concerns. The index values below are for the Census block group or 1-mile maximum (US or State) in which the facility is located. Note that use of these indexes does not designate an area as an "EJ community" or "EJ facility." EJScreen provides screening level indicators, not a determination of the existence or absence of EJ concerns. For more information, see the [EJScreen home page](#).

Show EJ Indexes calculated based on: Census Block Group - US ▼

Census Block Group EJ Indexes (percentile)	
Particulate Matter 2.5	67
Ozone	67.6
Diesel Particulate Matter	67.3
Air Toxics Cancer Risk	66.9
Air Toxics Respiratory Hazard Index	65.3
Traffic Proximity	70.5
Lead Paint	81.9
Risk Management Plan (RMP) Facility Proximity	79.7
Hazardous Waste Proximity	76.3
Superfund Proximity	64.1
Underground Storage Tanks (UST)	75.6
Wastewater Discharge	84.3

Number of EJ Indexes Above 80th Percentile
2

[View EJScreen Report](#)

Demographic Profile of Surrounding Area (1 mile)

This section provides demographic information regarding the community surrounding the facility. ECHO compliance data alone are not sufficient to determine whether violations at a particular facility had negative impacts on public health or the environment. Statistics are based upon the 2010 U.S. Census and 2015 - 2019 American Community Survey (ACS) 5-year Summary and are accurate to the extent that the facility latitude and longitude listed below are correct. EPA's spatial processing methodology considers the overlap between the selected radii and the census blocks (for U.S. Census demographics) and census block groups (for ACS demographics) in determining the demographics surrounding the facility. For more detail about this methodology, see the [DFR Data Dictionary](#).

General Statistics (U.S. Census)	
Total Persons	11,268
Population Density	3,861/sq.mi.
Housing Units in Area	4,843

General Statistics (ACS (American Community Survey))	
Total Persons	10,860
Percent People of Color	21%
Households in Area	4,347
Households on Public Assistance	157
Persons With Low Income	5,727
Percent With Low Income	59%

Geography	
Radius of Selected Area	1 mi.
Center Latitude	38.96547
Center Longitude	-95.22647
Land Area	94%
Water Area	6%

Income Breakdown (ACS (American Community Survey)) - Households (%)	
Less than \$15,000	857 (19.71%)
\$15,000 - \$25,000	630 (14.49%)
\$25,000 - \$50,000	1,106 (25.44%)
\$50,000 - \$75,000	823 (18.93%)
Greater than \$75,000	932 (21.44%)

Age Breakdown (U.S. Census) - Persons (%)	
Children 5 years and younger	436 (4%)
Minors 17 years and younger	1,339 (12%)
Adults 18 years and older	9,929 (88%)
Seniors 65 years and older	541 (5%)

Race Breakdown (U.S. Census) - Persons (%)	
White	9,663 (86%)
African-American	486 (4%)
Hispanic-Origin	631 (6%)
Asian/Pacific Islander	233 (2%)
American Indian	307 (3%)
Other/Multiracial	578 (5%)

Education Level (Persons 25 & older) (ACS (American Community Survey)) - Persons (%)	
Less than 9th Grade	53 (.96%)
9th through 12th Grade	237 (4.27%)
High School Diploma	929 (16.75%)
Some College/2-year	1,259 (22.71%)
B.S./B.A. (Bachelor of Science/Bachelor of Arts) or More	2,656 (47.9%)

LAST UPDATED ON MAY 10, 2022

[DATA REFRESH INFORMATION](#)



Detailed Facility Report

Facility Summary

CITY SANITATION DEPT

1140 HASKELL, LAWRENCE, KS 66044

FRS (Facility Registry Service) ID: 110003141136
 EPA Region: 07
 Latitude: 38.962276
 Longitude: -95.223528
 Locational Data Source: FRS
 Industries: --
 Indian Country: N

Enforcement and Compliance Summary

Statute	RCRA
Compliance Monitoring Activities (5 years)	-
Date of Last Compliance Monitoring Activity	-
Compliance Status	No Violation Identified
Qtrs in Noncompliance (of 12)	0
Qtrs with Significant Violation	0
Informal Enforcement Actions (5 years)	-
Formal Enforcement Actions (5 years)	-
Penalties from Formal Enforcement Actions (5 years)	-
EPA Cases (5 years)	-
Penalties from EPA Cases (5 years)	--

Regulatory Information

Clean Air Act (CAA): No Information
 Clean Water Act (CWA): No Information
 Resource Conservation and Recovery Act (RCRA): Active VSQG, (KS0000081703)
 Safe Drinking Water Act (SDWA): No Information

[Go To Enforcement/Compliance Details](#)
[Known Data Problems](#)

Other Regulatory Reports

Air Emissions Inventory (EIS): No Information
 Greenhouse Gas Emissions (eGGRT): No Information
 Toxic Releases (TRI): No Information
 Compliance and Emissions Data Reporting Interface (CEDRI): No Information

Facility/System Characteristics

Facility/System Characteristics

System	Statute	Identifier	Universe	Status	Areas	Permit Expiration Date	Indian Country	Latitude	Longitude
FRS		110003141136					N	38.962276	-95.223528
RCRAInfo	RCRA	KS0000081703	VSQG	Active (H)			N	38.952871	-95.22223

Facility Address

System	Statute	Identifier	Facility Name	Facility Address	Facility County
FRS		110003141136	CITY SANITATION DEPT	1140 HASKELL, LAWRENCE, KS 66044	Douglas County
RCRAInfo	RCRA	KS0000081703	CITY SANITATION DEPT	1140 HASKELL, LAWRENCE, KS 66044	Douglas County

Facility SIC (Standard Industrial Classification) Codes

System	Identifier	SIC Code	SIC Description
--------	------------	----------	-----------------

No data records returned

Facility NAICS (North American Industry Classification System) Codes

System	Identifier	NAICS Code	NAICS Description
--------	------------	------------	-------------------

No data records returned

Facility Tribe Information

Reservation Name	Tribe Name	EPA Tribal ID	Distance to Tribe (miles)
------------------	------------	---------------	---------------------------

No data records returned

Enforcement and Compliance

Compliance Monitoring History Last 5 Years

Statute	Source ID	System	Activity Type	Compliance Monitoring Type	Lead Agency	Date	Finding (if applicable)
---------	-----------	--------	---------------	----------------------------	-------------	------	-------------------------

No data records returned

Entries in italics are not counted in EPA compliance monitoring strategies or annual results.

Compliance Summary Data

Statute	Source ID	Current SNC (Significant Noncompliance)/HPV (High Priority Violation)	Current As Of	Qtrs with NC (Noncompliance) (of 12)	Data Last Refreshed
RCRA	KS0000081703	No	05/14/2022	0	05/13/2022

Three-Year Compliance History by Quarter

Statute	Program/Pollutant/Violation Type	QTR 1	QTR 2	QTR 3	QTR 4	QTR 5	QTR 6	QTR 7	QTR 8	QTR 9	QTR 10	QTR 11	QTR 12+
RCRA (Source ID: KS0000081703)		04/01-06/30/19	07/01-09/30/19	10/01-12/31/19	01/01-03/31/20	04/01-06/30/20	07/01-09/30/20	10/01-12/31/20	01/01-03/31/21	04/01-06/30/21	07/01-09/30/21	10/01-12/31/21	01/01-03/31/22
	Facility-Level Status	No Violation Identified	No Violation Identified	No Violation Identified	No Violation Identified	No Violation Identified	No Violation Identified	No Violation Identified	No Violation Identified	No Violation Identified	No Violation Identified	No Violation Identified	No Violation Identified
	Violation												
	Agency												

Informal Enforcement Actions Last 5 Years

Statute	System	Source ID	Type of Action	Lead Agency	Date
---------	--------	-----------	----------------	-------------	------

No data records returned

Entries in italics are not counted as "informal enforcement actions" in EPA policies pertaining to enforcement response tools.

Formal Enforcement Actions Last 5 Years

Statute	System	Law/Section	Source ID	Type of Action	Case No.	Lead Agency	Case Name	Issued/Filed Date	Settlements/Actions	Settlement/Action Date	Federal Penalty Assessed	State/Local Penalty Assessed	Penalty Amount Collected	SEP Cost	Comp Action Cost
---------	--------	-------------	-----------	----------------	----------	-------------	-----------	-------------------	---------------------	------------------------	--------------------------	------------------------------	--------------------------	----------	------------------

No data records returned

Environmental Conditions

Watersheds

12-Digit WBD (Watershed Boundary Dataset) HUC (Reach Address Database)	WBD (Watershed Boundary Dataset) Subwatershed Name (RAD (Reach Address Database))	State Water Body Name (ICIS (Integrated Compliance Information System))	Beach Closures Within Last Year	Beach Closures Within Last Two Years	Pollutants Potentially Related to Impairment	Watershed with ESA (Endangered Species Act)-listed Aquatic Species?
--	---	---	---------------------------------	--------------------------------------	--	---

No data records returned

Assessed Waters From Latest State Submission (ATTAINS)

State	Report Cycle	Assessment Unit ID	Assessment Unit Name	Water Condition	Cause Groups Impaired	Drinking Water Use	Aquatic Life	Fish Consumption Use	Recreation Use	Other Use
-------	--------------	--------------------	----------------------	-----------------	-----------------------	--------------------	--------------	----------------------	----------------	-----------

No data records returned

Air Quality Nonattainment Areas

Pollutant	Within Nonattainment Status Area?	Nonattainment Status Applicable Standard(s)	Within Maintenance Status Area?	Maintenance Status Applicable Standard(s)
-----------	-----------------------------------	---	---------------------------------	---

No data records returned

Pollutants

Toxics Release Inventory History of Reported Chemicals Released in Pounds per Year at Site

TRI Facility ID	Year	Total Air Emissions	Surface Water Discharges	Off-Site Transfers to POTWs (Publicly Owned Treatment Works)	Underground Injections	Releases to Land	Total On-Site Releases	Total Off-Site Transfers
-----------------	------	---------------------	--------------------------	--	------------------------	------------------	------------------------	--------------------------

No data records returned

Toxics Release Inventory Total Releases and Transfers in Pounds by Chemical and Year

Chemical Name

No data records returned

Community

EJScreen EJ Indexes

Twelve environmental justice (EJ) indexes of EJScreen, EPA's screening tool for EJ concerns. EPA uses these indexes to identify geographic areas that may warrant further consideration or analysis for potential EJ concerns. The index values below are for the Census block group or 1-mile maximum (US or State) in which the facility is located. Note that use of these indexes does not designate an area as an "EJ community" or "EJ facility." EJScreen provides screening level indicators, not a determination of the existence or absence of EJ concerns. For more information, see the [EJScreen home page](#).

Show EJ Indexes calculated based on: ▼

Census Block Group EJ Indexes (percentile)	
Particulate Matter 2.5	57.1
Ozone	56.9
Diesel Particulate Matter	55
Air Toxics Cancer Risk	56
Air Toxics Respiratory Hazard Index	56.4
Traffic Proximity	46.8
Lead Paint	37.3
Risk Management Plan (RMP) Facility Proximity	37.3
Hazardous Waste Proximity	38.3
Superfund Proximity	56.4
Underground Storage Tanks (UST)	43.1
Wastewater Discharge	24.9

Number of EJ Indexes Above 80th Percentile	
	0

[View EJScreen Report](#)

Demographic Profile of Surrounding Area (1 mile)

This section provides demographic information regarding the community surrounding the facility. ECHO compliance data alone are not sufficient to determine whether violations at a particular facility had negative impacts on public health or the environment. Statistics are based upon the 2010 U.S. Census and 2015 - 2019 American Community Survey (ACS) 5-year Summary and are accurate to the extent that the facility latitude and longitude listed below are correct. EPA's spatial processing methodology considers the overlap between the selected radii and the census blocks (for U.S. Census demographics) and census block groups (for ACS demographics) in determining the demographics surrounding the facility. For more detail about this methodology, see the [DFR Data Dictionary](#).

General Statistics (U.S. Census)	
Total Persons	10,445
Population Density	3,548/sq.mi.
Housing Units in Area	4,579

General Statistics (ACS (American Community Survey))	
Total Persons	10,125
Percent People of Color	22%
Households in Area	4,152
Households on Public Assistance	175
Persons With Low Income	5,421
Percent With Low Income	58%

Geography	
Radius of Selected Area	1 mi.
Center Latitude	38.962276
Center Longitude	-95.223528
Land Area	95%
Water Area	5%

Income Breakdown (ACS (American Community Survey)) - Households (%)	
Less than \$15,000	783 (18.86%)
\$15,000 - \$25,000	621 (14.96%)
\$25,000 - \$50,000	1,037 (24.98%)
\$50,000 - \$75,000	871 (20.98%)
Greater than \$75,000	839 (20.21%)

Age Breakdown (U.S. Census) - Persons (%)	
Children 5 years and younger	494 (5%)
Minors 17 years and younger	1,528 (15%)
Adults 18 years and older	8,916 (85%)
Seniors 65 years and older	601 (6%)

Race Breakdown (U.S. Census) - Persons (%)	
White	8,777 (84%)
African-American	495 (5%)
Hispanic-Origin	619 (6%)
Asian/Pacific Islander	213 (2%)
American Indian	353 (3%)
Other/Multiracial	607 (6%)

Education Level (Persons 25 & older) (ACS (American Community Survey)) - Persons (%)	
Less than 9th Grade	65 (1.18%)
9th through 12th Grade	252 (4.58%)
High School Diploma	989 (17.99%)
Some College/2-year	1,191 (21.66%)
B.S./B.A. (Bachelor of Science/Bachelor of Arts) or More	2,551 (46.39%)

LAST UPDATED ON MAY 10, 2022

[DATA REFRESH INFORMATION](#)



Detailed Facility Report

Facility Summary

PENNYS CONCRETE INC

800 EAST 8TH STREET, LAWRENCE, KS 66044

FRS (Facility Registry Service) ID: 110001238152

EPA Region: 07

Latitude: 38.9694

Longitude: -95.22607

Locational Data Source: TRIS

Industries: Nonmetallic Mineral Product Manufacturing

Indian Country: N

Enforcement and Compliance Summary

Statute	CAA
Compliance Monitoring Activities (5 years)	--
Date of Last Compliance Monitoring Activity	07/22/2015
Compliance Status	No Violation Identified
Qtrs in Noncompliance (of 12)	0
Qtrs with Significant Violation	0
Informal Enforcement Actions (5 years)	--
Formal Enforcement Actions (5 years)	--
Penalties from Formal Enforcement Actions (5 years)	--
EPA Cases (5 years)	--
Penalties from EPA Cases (5 years)	--

Statute	CWA
Compliance Monitoring Activities (5 years)	--
Date of Last Compliance Monitoring Activity	12/06/2012
Compliance Status	No Violation Identified
Qtrs in Noncompliance (of 12)	0
Qtrs with Significant Violation	0
Informal Enforcement Actions (5 years)	--
Formal Enforcement Actions (5 years)	--
Penalties from Formal Enforcement Actions (5 years)	--
EPA Cases (5 years)	--
Penalties from EPA Cases (5 years)	--
Statute	RCRA
Compliance Monitoring Activities (5 years)	--
Date of Last Compliance Monitoring Activity	--
Compliance Status	No Violation Identified
Qtrs in Noncompliance (of 12)	0
Qtrs with Significant Violation	0
Informal Enforcement Actions (5 years)	--
Formal Enforcement Actions (5 years)	--
Penalties from Formal Enforcement Actions (5 years)	--
EPA Cases (5 years)	--
Penalties from EPA Cases (5 years)	--

Regulatory Information

Clean Air Act (CAA): Operating Minor (KS0000002004500021)
Clean Water Act (CWA): Minor, Permit Effective (KSG110039)
Resource Conservation and Recovery Act (RCRA): Inactive Other, (KSD007120397)
Safe Drinking Water Act (SDWA): No Information

[Go To Enforcement/Compliance Details](#)

Other Regulatory Reports

Air Emissions Inventory (EIS): No Information
Greenhouse Gas Emissions (eGGRT): No Information
Toxic Releases (TRI): 6604WPNNYS8E8TH
Compliance and Emissions Data Reporting Interface (CEDRI): No Information

Facility/System Characteristics

Facility/System Characteristics

System	Statute	Identifier	Universe	Status	Areas	Permit Expiration Date	Indian Country	Latitude	Longitude
FRS		110001238152					N	38.9694	-95.22607
ICIS-Air	CAA	KS0000002004500021	Minor Emissions	Operating	CAASIP		N	38.9675	-95.2271
ICIS-NPDES	CWA	KSG110039	Minor: General Permit Covered Facility	Effective		09/30/2022	N	38.969866	-95.225735
TRI	EP313	6604WPNNYS8E8TH	Toxics Release Inventory	Last Reported for 2020			N	38.9694	-95.22607
RCRAInfo	RCRA	KSD007120397	Other	Inactive ()			N		

Facility Address

System	Statute	Identifier	Facility Name	Facility Address	Facility County
FRS		110001238152	PENNY'S CONCRETE INC	800 EAST 8TH STREET, LAWRENCE, KS 66044	Douglas County
ICIS-Air	CAA	KS0000002004500021	PENNY'S CONCRETE - LAWRENCE	800 E 8TH ST, LAWRENCE, KS 66044	Douglas County
ICIS-NPDES	CWA	KSG110039	PENNY'S CONCRETE - LAWRENCE	800 E. 8TH STREET, LAWRENCE, KS 66044	Douglas County
TRI	EP313	6604WPNNYS8E8TH	PENNY'S CONCRETE	800 E. 8TH STREET, LAWRENCE, KS 66044	Douglas County
RCRAInfo	RCRA	KSD007120397	PENNY'S CONCRETE INC	800 E 8TH, LAWRENCE, KS 66044	Douglas County

Facility SIC (Standard Industrial Classification) Codes

System	Identifier	SIC Code	SIC Description
ICIS-Air	KS0000002004500021	3273	Ready-Mixed Concrete
ICIS-NPDES	KSG110039	3273	Ready-Mixed Concrete

Facility NAICS (North American Industry Classification System) Codes

System	Identifier	NAICS Code	NAICS Description
TRI	6604WPNNYS8E8TH	327320	Ready-Mix Concrete Manufacturing
ICIS-Air	KS0000002004500021	327320	Ready-Mix Concrete Manufacturing

Facility Industrial Effluent Guidelines

Identifier	Effluent Guideline (40 CFR Part)	Effluent Guideline Description
No data records returned		

Facility Tribe Information

Reservation Name	Tribe Name	EPA Tribal ID	Distance to Tribe (miles)
No data records returned			

Enforcement and Compliance

Compliance Monitoring History Last 5 Years ▼

Statute	Source ID	System	Activity Type	Compliance Monitoring Type	Lead Agency	Date	Finding (if applicable)
No data records returned							

Entries in italics are not counted in EPA compliance monitoring strategies or annual results.

Compliance Summary Data

Statute	Source ID	Current SNC (Significant Noncompliance)/HPV (High Priority Violation)	Current As Of	Qtrs with NC (Noncompliance) (of 12)	Data Last Refreshed
CAA	KS0000002004500021	No	05/14/2022	0	05/13/2022
CWA	KSG110039	No	12/31/2021	0	05/13/2022
RCRA	KSD007120397	No	05/14/2022	0	05/13/2022

Three-Year Compliance History by Quarter

Statute	Program/Pollutant/Violation Type	QTR 1	QTR 2	QTR 3	QTR 4	QTR 5	QTR 6	QTR 7	QTR 8	QTR 9	QTR 10	QTR 11	QTR 12+
CAA (Source ID: KS0000002004500021)		04/01-06/30/19	07/01-09/30/19	10/01-12/31/19	01/01-03/31/20	04/01-06/30/20	07/01-09/30/20	10/01-12/31/20	01/01-03/31/21	04/01-06/30/21	07/01-09/30/21	10/01-12/31/21	01/01-03/31/22
Facility-Level Status		No Violation Identified	No Violation Identified	No Violation Identified	No Violation Identified	No Violation Identified	No Violation Identified	No Violation Identified	No Violation Identified	No Violation Identified	No Violation Identified	No Violation Identified	No Violation Identified
HPV History													
	Violation Type	Agency	Programs	Pollutants									

Statute	Program/Pollutant/Violation Type	QTR 1	QTR 2	QTR 3	QTR 4	QTR 5	QTR 6	QTR 7	QTR 8	QTR 9	QTR 10	QTR 11	QTR 12	QTR 13+
CWA (Source ID: KSG110039)		01/01-03/31/19	04/01-06/30/19	07/01-09/30/19	10/01-12/31/19	01/01-03/31/20	04/01-06/30/20	07/01-09/30/20	10/01-12/31/20	01/01-03/31/21	04/01-06/30/21	07/01-09/30/21	10/01-12/31/21	01/01-05/13/22
Facility-Level Status		No Violation Identified	No Violation Identified	No Violation Identified	No Violation Identified	No Violation Identified	No Violation Identified	No Violation Identified	No Violation Identified	No Violation Identified	No Violation Identified	No Violation Identified	No Violation Identified	Undetermined
Quarterly Noncompliance Report History														

Statute	Program/Pollutant/Violation Type	QTR 1	QTR 2	QTR 3	QTR 4	QTR 5	QTR 6	QTR 7	QTR 8	QTR 9	QTR 10	QTR 11	QTR 12+
RCRA (Source ID: KSD007120397)		04/01-06/30/19	07/01-09/30/19	10/01-12/31/19	01/01-03/31/20	04/01-06/30/20	07/01-09/30/20	10/01-12/31/20	01/01-03/31/21	04/01-06/30/21	07/01-09/30/21	10/01-12/31/21	01/01-03/31/22
Facility-Level Status		No Violation Identified	No Violation Identified	No Violation Identified	No Violation Identified	No Violation Identified	No Violation Identified	No Violation Identified	No Violation Identified	No Violation Identified	No Violation Identified	No Violation Identified	No Violation Identified
	Violation	Agency											

Informal Enforcement Actions

Statute	System	Source ID	Type of Action	Lead Agency	Date
---------	--------	-----------	----------------	-------------	------

No data records returned

Entries in italics are not counted as "informal enforcement actions" in EPA policies pertaining to enforcement response tools.

Formal Enforcement Actions

Statute	System	Law/Section	Source ID	Type of Action	Case No.	Lead Agency	Case Name	Issued/Filed Date	Settlements/Actions	Settlement/Action Date	Federal Penalty Assessed	State/Local Penalty Assessed	Penalty Amount Collected	SEP Cost	Comp Action Cost
---------	--------	-------------	-----------	----------------	----------	-------------	-----------	-------------------	---------------------	------------------------	--------------------------	------------------------------	--------------------------	----------	------------------

No data records returned

Environmental Conditions

Watersheds

12-Digit WBD (Watershed Boundary Dataset) HUC (RAD (Reach Address Database))	WBD (Watershed Boundary Dataset) Subwatershed Name (RAD (Reach Address Database))	State Water Body Name (ICIS (Integrated Compliance Information System))	Beach Closures Within Last Year	Beach Closures Within Last Two Years	Pollutants Potentially Related to Impairment	Watershed with ESA (Endangered Species Act)-listed Aquatic Species?
102701040503	Baldwin Creek-Kansas River	--	No	No	--	Yes

Assessed Waters From Latest State Submission (ATTAINS)

State	Report Cycle	Assessment Unit ID	Assessment Unit Name	Water Condition	Cause Groups Impaired	Drinking Water Use	Aquatic Life	Fish Consumption Use	Recreation Use	Other Use
KS	2022	KS-1027010421	Kansas R	Impaired - 303(d) Listed - With Restoration Plan	CAUSE UNKNOWN - IMPAIRED BIOTA NUTRIENTS PATHOGENS POLYCHLORINATED BIPHENYLS (PCBS) TURBIDITY	Fully Supporting	Not Supporting	Not Supporting	Not Supporting	Fully Supporting
KS	2022	KS-LM073401	Potter's Lake	Impaired - With Restoration Plan	NUTRIENTS	Not Supporting	Not Supporting	--	Not Supporting	Fully Supporting

Air Quality Nonattainment Areas

Pollutant	Within Nonattainment Status Area?	Nonattainment Status Applicable Standard(s)	Within Maintenance Status Area?	Maintenance Status Applicable Standard(s)
-----------	-----------------------------------	---	---------------------------------	---

No data records returned

Pollutants

Toxics Release Inventory History of Reported Chemicals Released in Pounds per Year at Site

[Air Pollutant Report](#) [TRI Pollution Prevention Report](#)

TRI Facility ID	Year	Total Air Emissions	Surface Water Discharges	Off-Site Transfers to POTWs (Publicly Owned Treatment Works)	Underground Injections	Releases to Land	Total On-Site Releases	Total Off-Site Transfers
6604WPNNYS8E8TH	2020	2	--	0	--	--	2	--
6604WPNNYS8E8TH	2019	4	--	0	--	--	4	--
6604WPNNYS8E8TH	2018	5	--	0	--	2	7	--
6604WPNNYS8E8TH	2016	--	--	0	--	--	0	--
6604WPNNYS8E8TH	2015	--	--	0	--	--	0	--
6604WPNNYS8E8TH	2014	--	--	0	--	--	0	--
6604WPNNYS8E8TH	2013	--	--	0	--	--	0	--

Toxics Release Inventory Total Releases and Transfers in Pounds by Chemical and Year

Chemical Name	2020	2019	2018	2017	2016	2015	2014	2013	2012	2011
Lead	2	4	7	--	--	--	--	--	--	--
Nitrate compounds (water dissociable; reportable only when in aqueous solution)	--	--	--	--	--	--	--	--	--	--

Community

EJScreen EJ Indexes

Twelve environmental justice (EJ) indexes of EJScreen, EPA's screening tool for EJ concerns. EPA uses these indexes to identify geographic areas that may warrant further consideration or analysis for potential EJ concerns. The index values below are for the Census block group or 1-mile maximum (US or State) in which the facility is located. Note that use of these indexes does not designate an area as an "EJ community" or "EJ facility." EJScreen provides screening level indicators, not a determination of the existence or absence of EJ concerns. For more information, see the [EJScreen home page](#).

Show EJ Indexes calculated based on:

Census Block Group - US ▼

Census Block Group EJ Indexes (percentile)	
Particulate Matter 2.5	57.1
Ozone	56.9
Diesel Particulate Matter	55
Air Toxics Cancer Risk	56
Air Toxics Respiratory Hazard Index	56.4
Traffic Proximity	46.8
Lead Paint	37.3
Risk Management Plan (RMP) Facility Proximity	37.3
Hazardous Waste Proximity	38.3
Superfund Proximity	56.4
Underground Storage Tanks (UST)	43.1
Wastewater Discharge	24.9

Number of EJ Indexes Above 80th Percentile
0

[View EJScreen Report](#)

Demographic Profile of Surrounding Area (1 mile)

This section provides demographic information regarding the community surrounding the facility. ECHO compliance data alone are not sufficient to determine whether violations at a particular facility had negative impacts on public health or the environment. Statistics are based upon the 2010 U.S. Census and 2015 - 2019 American Community Survey (ACS) 5-year Summary and are accurate to the extent that the facility latitude and longitude listed below are correct. EPA's spatial processing methodology considers the overlap between the selected radii and the census blocks (for U.S. Census demographics) and census block groups (for ACS demographics) in determining the demographics surrounding the facility. For more detail about this methodology, see the [DFR Data Dictionary](#).

General Statistics (U.S. Census)	
Total Persons	8,883
Population Density	3,093/sq.mi.
Housing Units in Area	3,953

General Statistics (ACS (American Community Survey))	
Total Persons	9,104
Percent People of Color	22%
Households in Area	3,614
Households on Public Assistance	111
Persons With Low Income	4,564
Percent With Low Income	55%

Geography	
Radius of Selected Area	1 mi.
Center Latitude	38.9694
Center Longitude	-95.22607
Land Area	93%
Water Area	7%

Income Breakdown (ACS (American Community Survey)) - Households (%)	
Less than \$15,000	660 (18.26%)
\$15,000 - \$25,000	478 (13.23%)
\$25,000 - \$50,000	917 (25.37%)
\$50,000 - \$75,000	662 (18.32%)

Age Breakdown (U.S. Census) - Persons (%)	
Children 5 years and younger	372 (4%)
Minors 17 years and younger	1,160 (13%)
Adults 18 years and older	7,724 (87%)
Seniors 65 years and older	484 (5%)

Race Breakdown (U.S. Census) - Persons (%)	
White	7,631 (86%)
African-American	375 (4%)
Hispanic-Origin	472 (5%)
Asian/Pacific Islander	157 (2%)
American Indian	250 (3%)
Other/Multiracial	470 (5%)

Education Level (Persons 25 & older) (ACS (American Community Survey)) - Persons (%)	
Less than 9th Grade	30 (.61%)
9th through 12th Grade	206 (4.18%)
High School Diploma	801 (16.25%)
Some College/2-year	1,198 (24.31%)
B.S./B.A. (Bachelor of Science/Bachelor of Arts) or More	2,347 (47.63%)

Income Breakdown (ACS (American Community Survey)) - Households (%)	
Greater than \$75,000	897 (24.82%)

LAST UPDATED ON MAY 10, 2022

[DATA REFRESH INFORMATION](#)



Detailed Facility Report

Facility Summary

TWELFTH AND HASKELL BARGAIN CENTER

1146 HASKELL AVENUE, LAWRENCE, KS 66044

ERS (Facility Registry Service) ID: 110024523906

EPA Region: 07

Latitude: 38.96207

Longitude: -95.22353

Locational Data Source: FRS

Industries: -

Indian Country: N

Enforcement and Compliance Summary

Statute	CAA
Compliance Monitoring Activities (5 years)	--
Date of Last Compliance Monitoring Activity	--
Compliance Status	No Violation Identified
Qtrs in Noncompliance (of 12)	0
Qtrs with Significant Violation	0
Informal Enforcement Actions (5 years)	--
Formal Enforcement Actions (5 years)	--
Penalties from Formal Enforcement Actions (5 years)	--
EPA Cases (5 years)	--
Penalties from EPA Cases (5 years)	--
Statute	CWA
Compliance Monitoring Activities (5 years)	--
Date of Last Compliance Monitoring Activity	--
Compliance Status	No Violation Identified
Qtrs in Noncompliance (of 12)	0
Qtrs with Significant Violation	0
Informal Enforcement Actions (5 years)	--
Formal Enforcement Actions (5 years)	--
Penalties from Formal Enforcement Actions (5 years)	--
EPA Cases (5 years)	--
Penalties from EPA Cases (5 years)	--

Regulatory Information

Clean Air Act (CAA): Operating Minor (KS00000020045C0013)

Clean Water Act (CWA): Minor, Permit Effective (KSR000176)

Resource Conservation and Recovery Act (RCRA): No Information

Safe Drinking Water Act (SDWA): No Information

[Go To Enforcement/Compliance Details](#)
[Known Data Problems](#)

Other Regulatory Reports

Air Emissions Inventory (EIS): No Information

Greenhouse Gas Emissions (eGGRT): No Information

Toxic Releases (TRI): No Information

Compliance and Emissions Data Reporting Interface (CEDRI): No Information

Facility/System Characteristics

Facility/System Characteristics

System	Statute	Identifier	Universe	Status	Areas	Permit Expiration Date	Indian Country	Latitude	Longitude
FRS		110024523906					N	38.96207	-95.22353
ICIS-Air	CAA	KS00000020045C0013	Minor Emissions	Operating	CAACFC		N	38.96207	-95.22352

System	Statute	Identifier	Universe	Status	Areas	Permit Expiration Date	Indian Country	Latitude	Longitude
ICIS-NPDES	CWA	KSR000176	Minor: General Permit Covered Facility	Effective		10/31/2026	N	38.96207	-95.22352

Facility Address

System	Statute	Identifier	Facility Name	Facility Address	Facility County
FRS		110024523906	TWELFTH AND HASKELL BARGAIN CENTER	1146 HASKELL AVENUE, LAWRENCE, KS 66044	Douglas County
ICIS-Air	CAA	KS0000020045C0013	TWELFTH AND HASKELL BARGAIN CENTER	1146 HASKELL AVENUE, LAWRENCE, KS 66044	Douglas County
ICIS-NPDES	CWA	KSR000176	12TH & HASKELL RECYCLE CENTER	UNKNOWN, UNKNOWN, KS 00000	Douglas County

Facility SIC (Standard Industrial Classification) Codes

System	Identifier	SIC Code	SIC Description
ICIS-Air	KS0000020045C0013	5311	Department Stores

Facility NAICS (North American Industry Classification System) Codes

System	Identifier	NAICS Code	NAICS Description
ICIS-Air	KS0000020045C0013	999999	

Facility Industrial Effluent Guidelines

Identifier	Effluent Guideline (40 CFR Part)	Effluent Guideline Description
No data records returned		

Facility Tribe Information

Reservation Name	Tribe Name	EPA Tribal ID	Distance to Tribe (miles)
No data records returned			

Enforcement and Compliance

Compliance Monitoring History Last 5 Years

Statute	Source ID	System	Activity Type	Compliance Monitoring Type	Lead Agency	Date	Finding (if applicable)
No data records returned							

Entries in italics are not counted in EPA compliance monitoring strategies or annual results.

Compliance Summary Data

Statute	Source ID	Current SNC (Significant Noncompliance)/HPV (High Priority Violation)	Current As Of	Qtrs with NC (Noncompliance) (of 12)	Data Last Refreshed
CAA	KS0000020045C0013	No	05/14/2022	0	05/13/2022
CWA	KSR000176	No	12/31/2021	0	05/13/2022

Three-Year Compliance History by Quarter

Statute	Program/Pollutant/Violation Type	QTR 1	QTR 2	QTR 3	QTR 4	QTR 5	QTR 6	QTR 7	QTR 8	QTR 9	QTR 10	QTR 11	QTR 12+
CAA (Source ID: KS0000020045C0013)		04/01-06/30/19	07/01-09/30/19	10/01-12/31/19	01/01-03/31/20	04/01-06/30/20	07/01-09/30/20	10/01-12/31/20	01/01-03/31/21	04/01-06/30/21	07/01-09/30/21	10/01-12/31/21	01/01-03/31/22
	Facility-Level Status	No Violation Identified	No Violation Identified	No Violation Identified	No Violation Identified	No Violation Identified	No Violation Identified	No Violation Identified	No Violation Identified	No Violation Identified	No Violation Identified	No Violation Identified	No Violation Identified
	HPV History												
	Violation Type	Agency	Programs	Pollutants									

Statute	Program/Pollutant/Violation Type	QTR 1	QTR 2	QTR 3	QTR 4	QTR 5	QTR 6	QTR 7	QTR 8	QTR 9	QTR 10	QTR 11	QTR 12	QTR 13+
CWA (Source ID: KSR000176)		01/01-03/31/19	04/01-06/30/19	07/01-09/30/19	10/01-12/31/19	01/01-03/31/20	04/01-06/30/20	07/01-09/30/20	10/01-12/31/20	01/01-03/31/21	04/01-06/30/21	07/01-09/30/21	10/01-12/31/21	01/01-05/13/22
	Facility-Level Status	No Violation Identified	No Violation Identified	No Violation Identified	No Violation Identified	No Violation Identified	No Violation Identified	No Violation Identified	No Violation Identified	No Violation Identified	No Violation Identified	No Violation Identified	No Violation Identified	Undetermined
	Quarterly Noncompliance Report History													

Informal Enforcement Actions Last 5 Years

Statute	System	Source ID	Type of Action	Lead Agency	Date
No data records returned					

Entries in italics are not counted as "informal enforcement actions" in EPA policies pertaining to enforcement response tools.

Formal Enforcement Actions Last 5 Years

Statute	System	Law/Section	Source ID	Type of Action	Case No.	Lead Agency	Case Name	Issued/Filed Date	Settlements/Actions	Settlement/Action Date	Federal Penalty Assessed	State/Local Penalty Assessed	Penalty Amount Collected	SEP Cost	Comp Action Cost
No data records returned															

Environmental Conditions

Watersheds

12-Digit WBD (Watershed Boundary Dataset) HUC (Reach Address Database)	WBD (Watershed Boundary Dataset) Subwatershed Name (RAD (Reach Address Database))	State Water Body Name (ICIS (Integrated Compliance Information System))	Beach Closures Within Last Year	Beach Closures Within Last Two Years	Pollutants Potentially Related to Impairment	Watershed with ESA (Endangered Species Act)-listed Aquatic Species?
102701040503	Baldwin Creek-Kansas River	--	No	No	--	Yes

Assessed Waters From Latest State Submission (ATTAINS)

State	Report Cycle	Assessment Unit ID	Assessment Unit Name	Water Condition	Cause Groups Impaired	Drinking Water Use	Aquatic Life	Fish Consumption Use	Recreation Use	Other Use
No data records returned										

Air Quality Nonattainment Areas

Pollutant	Within Nonattainment Status Area?	Nonattainment Status Applicable Standard(s)	Within Maintenance Status Area?	Maintenance Status Applicable Standard(s)
No data records returned				

Pollutants

Toxics Release Inventory History of Reported Chemicals Released in Pounds per Year at Site

TRI Facility ID	Year	Total Air Emissions	Surface Water Discharges	Off-Site Transfers to POTWs (Publicly Owned Treatment Works)	Underground Injections	Releases to Land	Total On-Site Releases	Total Off-Site Transfers
No data records returned								

Toxics Release Inventory Total Releases and Transfers in Pounds by Chemical and Year

Chemical Name
No data records returned

Community

EJScreen EJ Indexes

Twelve environmental justice (EJ) indexes of EJScreen, EPA's screening tool for EJ concerns. EPA uses these indexes to identify geographic areas that may warrant further consideration or analysis for potential EJ concerns. The index values below are for the Census block group or 1-mile maximum (US or State) in which the facility is located. Note that use of these indexes does not designate an area as an "EJ community" or "EJ facility." EJScreen provides screening level indicators, not a determination of the existence or absence of EJ concerns. For more information, see the [EJScreen home page](#).

Show EJ Indexes calculated based on:

Census Block Group EJ Indexes (percentile)	
Particulate Matter 2.5	57.1
Ozone	56.9
Diesel Particulate Matter	55
Air Toxics Cancer Risk	56
Air Toxics Respiratory Hazard Index	56.4
Traffic Proximity	46.8
Lead Paint	37.3
Risk Management Plan (RMP) Facility Proximity	37.3
Hazardous Waste Proximity	38.3
Superfund Proximity	56.4
Underground Storage Tanks (UST)	43.1
Wastewater Discharge	24.9

Number of EJ Indexes Above 80th Percentile
0

[View EJScreen Report](#)

Demographic Profile of Surrounding Area (1 mile)

This section provides demographic information regarding the community surrounding the facility. ECHO compliance data alone are not sufficient to determine whether violations at a particular facility had negative impacts on public health or the environment. Statistics are based upon the 2010 U.S. Census and 2015 - 2019 American Community Survey (ACS) 5-year Summary and are accurate to the extent that the facility latitude and longitude listed below are correct. EPA's spatial processing methodology considers the overlap between the selected radii and the census blocks (for U.S. Census demographics) and census block groups (for ACS demographics) in determining the demographics surrounding the facility. For more detail about this methodology, see the [DFR Data Dictionary](#).

General Statistics (U.S. Census)	
Total Persons	10,500
Population Density	3,560/sq.mi.
Housing Units in Area	4,604

General Statistics (ACS (American Community Survey))	
Total Persons	10,190
Percent People of Color	22%
Households in Area	4,182
Households on Public Assistance	177
Persons With Low Income	5,448
Percent With Low Income	58%

Geography	
Radius of Selected Area	1 mi.
Center Latitude	38.96207
Center Longitude	-95.22353
Land Area	95%
Water Area	5%

Income Breakdown (ACS (American Community Survey)) - Households (%)	
Less than \$15,000	786 (18.81%)
\$15,000 - \$25,000	626 (14.98%)
\$25,000 - \$50,000	1,045 (25.01%)
\$50,000 - \$75,000	879 (21.03%)
Greater than \$75,000	843 (20.17%)

Age Breakdown (U.S. Census) - Persons (%)	
Children 5 years and younger	496 (5%)
Minors 17 years and younger	1,533 (15%)
Adults 18 years and older	8,967 (85%)
Seniors 65 years and older	613 (6%)

Race Breakdown (U.S. Census) - Persons (%)	
White	8,821 (84%)
African-American	495 (5%)
Hispanic-Origin	622 (6%)
Asian/Pacific Islander	217 (2%)
American Indian	356 (3%)
Other/Multiracial	611 (6%)

Education Level (Persons 25 & older) (ACS (American Community Survey)) - Persons (%)	
Less than 9th Grade	68 (1.23%)
9th through 12th Grade	254 (4.58%)
High School Diploma	997 (17.99%)
Some College/2-year	1,196 (21.58%)
B.S./B.A. (Bachelor of Science/Bachelor of Arts) or More	2,570 (46.37%)

LAST UPDATED ON MAY 10, 2022

[DATA REFRESH INFORMATION](#)



Detailed Facility Report

Facility Summary

BURROUGH'S CREEK 2ND ADD.

1000 E. 12TH ST., LAWRENCE, KS 66044

ERS (Facility Registry Service) ID: 110067634938

EPA Region: 07

Latitude: 38.9619

Longitude: -95.22352

Locational Data Source: FRS

Industries: -

Indian Country: N

Enforcement and Compliance Summary

Statute	CWA
Compliance Monitoring Activities (5 years)	--
Date of Last Compliance Monitoring Activity	--
Compliance Status	Terminated Permit
Qtrs in Noncompliance (of 12)	0
Qtrs with Significant Violation	0
Informal Enforcement Actions (5 years)	--
Formal Enforcement Actions (5 years)	--
Penalties from Formal Enforcement Actions (5 years)	--
EPA Cases (5 years)	--
Penalties from EPA Cases (5 years)	--

Regulatory Information

Clean Air Act (CAA): No Information

Clean Water Act (CWA): Minor, Permit Terminated; Compliance Tracking Off (KSR111886)

Resource Conservation and Recovery Act (RCRA): No Information

Safe Drinking Water Act (SDWA): No Information

[Go To Enforcement/Compliance Details](#)
[Known Data Problems](#)

Other Regulatory Reports

Air Emissions Inventory (EIS): No Information

Greenhouse Gas Emissions (eGGRT): No Information

Toxic Releases (TRI): No Information

Compliance and Emissions Data Reporting Interface (CEDRI): No Information

Facility/System Characteristics

Facility/System Characteristics

System	Statute	Identifier	Universe	Status	Areas	Permit Expiration Date	Indian Country	Latitude	Longitude
FRS		110067634938					N	38.9619	-95.22352
ICIS-NPDES	CWA	KSR111886	Minor: General Permit Covered Facility	Terminated; Compliance Tracking Off		07/31/2022	N	38.9619	-95.22352

Facility Address

System	Statute	Identifier	Facility Name	Facility Address	Facility County
FRS		110067634938	BURROUGH'S CREEK 2ND ADD.	1000 E. 12TH ST., LAWRENCE, KS 66044	Douglas County
ICIS-NPDES	CWA	KSR111886	BURROUGH'S CREEK 2ND ADD.	1000 E. 12TH ST., LAWRENCE, KS 66044	

Facility SIC (Standard Industrial Classification) Codes

System	Identifier	SIC Code	SIC Description
No data records returned			

Facility NAICS (North American Industry Classification System) Codes

System	Identifier	NAICS Code	NAICS Description
No data records returned			

Facility Industrial Effluent Guidelines

Identifier	Effluent Guideline (40 CFR Part)	Effluent Guideline Description
No data records returned		

Facility Tribe Information

Reservation Name	Tribe Name	EPA Tribal ID	Distance to Tribe (miles)
No data records returned			

Enforcement and Compliance

Compliance Monitoring History Last 5 Years

Statute	Source ID	System	Activity Type	Compliance Monitoring Type	Lead Agency	Date	Finding (if applicable)
---------	-----------	--------	---------------	----------------------------	-------------	------	-------------------------

No data records returned

Entries in italics are not counted in EPA compliance monitoring strategies or annual results.

Compliance Summary Data

Statute	Source ID	Current SNC (Significant Noncompliance)/HPV (High Priority Violation)	Current As Of	Qtrs with NC (Noncompliance) (of 12)	Data Last Refreshed
CWA	KSR111886	No	12/31/2021	0	05/13/2022

Three-Year Compliance History by Quarter

Statute	Program/Pollutant/Violation Type	QTR 1	QTR 2	QTR 3	QTR 4	QTR 5	QTR 6	QTR 7	QTR 8	QTR 9	QTR 10	QTR 11	QTR 12	QTR 13+
CWA (Source ID: KSR111886)		01/01-03/31/19	04/01-06/30/19	07/01-09/30/19	10/01-12/31/19	01/01-03/31/20	04/01-06/30/20	07/01-09/30/20	10/01-12/31/20	01/01-03/31/21	04/01-06/30/21	07/01-09/30/21	10/01-12/31/21	01/01-05/13/22
	Facility-Level Status	No Violation Identified	Unknown	Terminated Permit	Terminated Permit	Terminated Permit	Terminated Permit	Terminated Permit	Terminated Permit	Terminated Permit	Terminated Permit	Terminated Permit	Terminated Permit	Terminated Permit
	Quarterly Noncompliance Report History		Undetermined	Undetermined										

Informal Enforcement Actions Last 5 Years

Statute	System	Source ID	Type of Action	Lead Agency	Date
---------	--------	-----------	----------------	-------------	------

No data records returned

Entries in italics are not counted as "informal enforcement actions" in EPA policies pertaining to enforcement response tools.

Formal Enforcement Actions Last 5 Years

Statute	System	Law/Section	Source ID	Type of Action	Case No.	Lead Agency	Case Name	Issued/Filed Date	Settlements/Actions	Settlement/Action Date	Federal Penalty Assessed	State/Local Penalty Assessed	Penalty Amount Collected	SEP Cost	Comp Action Cost
---------	--------	-------------	-----------	----------------	----------	-------------	-----------	-------------------	---------------------	------------------------	--------------------------	------------------------------	--------------------------	----------	------------------

No data records returned

Environmental Conditions

Watersheds

12-Digit WBD (Watershed Boundary Dataset) HUC (RAD (Reach Address Database))	WBD (Watershed Boundary Dataset) Subwatershed Name (RAD (Reach Address Database))	State Water Body Name (ICIS (Integrated Compliance Information System))	Beach Closures Within Last Year	Beach Closures Within Last Two Years	Pollutants Potentially Related to Impairment	Watershed with ESA (Endangered Species Act)-listed Aquatic Species?
102701040503	Baldwin Creek-Kansas River	--	No	No	--	Yes

Assessed Waters From Latest State Submission (ATTAINS)

State	Report Cycle	Assessment Unit ID	Assessment Unit Name	Water Condition	Cause Groups Impaired	Drinking Water Use	Aquatic Life	Fish Consumption Use	Recreation Use	Other Use
-------	--------------	--------------------	----------------------	-----------------	-----------------------	--------------------	--------------	----------------------	----------------	-----------

No data records returned

Air Quality Nonattainment Areas

Pollutant	Within Nonattainment Status Area?	Nonattainment Status Applicable Standard(s)	Within Maintenance Status Area?	Maintenance Status Applicable Standard(s)
-----------	-----------------------------------	---	---------------------------------	---

No data records returned

Pollutants

Toxics Release Inventory History of Reported Chemicals Released in Pounds per Year at Site

TRI Facility ID	Year	Total Air Emissions	Surface Water Discharges	Off-Site Transfers to POTWs (Publicly Owned Treatment Works)	Underground Injections	Releases to Land	Total On-Site Releases	Total Off-Site Transfers
-----------------	------	---------------------	--------------------------	--	------------------------	------------------	------------------------	--------------------------

No data records returned

Toxics Release Inventory Total Releases and Transfers in Pounds by Chemical and Year

Chemical Name

No data records returned

Community

EJScreen EJ Indexes

Twelve environmental justice (EJ) indexes of EJScreen, EPA's screening tool for EJ concerns. EPA uses these indexes to identify geographic areas that may warrant further consideration or analysis for potential EJ concerns. The index values below are for the Census block group or 1-mile maximum (US or State) in which the facility is located. Note that use of these indexes does not designate an area as an "EJ community" or "EJ facility." EJScreen provides screening level indicators, not a determination of the existence or absence of EJ concerns. For more information, see the [EJScreen home page](#).

Show EJ Indexes calculated based on: Census Block Group - US

Census Block Group EJ Indexes (percentile)	
Particulate Matter 2.5	57.1

Number of EJ Indexes Above 80th Percentile
0

Census Block Group EJ Indexes (percentile)	
Ozone	56.9
Diesel Particulate Matter	55
Air Toxics Cancer Risk	56
Air Toxics Respiratory Hazard Index	56.4
Traffic Proximity	46.8
Lead Paint	37.3
Risk Management Plan (RMP) Facility Proximity	37.3
Hazardous Waste Proximity	38.3
Superfund Proximity	56.4
Underground Storage Tanks (UST)	43.1
Wastewater Discharge	24.9

Demographic Profile of Surrounding Area (1 mile)

This section provides demographic information regarding the community surrounding the facility. ECHO compliance data alone are not sufficient to determine whether violations at a particular facility had negative impacts on public health or the environment. Statistics are based upon the 2010 U.S. Census and 2015 - 2019 American Community Survey (ACS) 5-year Summary and are accurate to the extent that the facility latitude and longitude listed below are correct. EPA's spatial processing methodology considers the overlap between the selected radii and the census blocks (for U.S. Census demographics) and census block groups (for ACS demographics) in determining the demographics surrounding the facility. For more detail about this methodology, see the [DFR Data Dictionary](#).

General Statistics (U.S. Census)	
Total Persons	10,533
Population Density	3,578/sq.mi.
Housing Units in Area	4,609

General Statistics (ACS (American Community Survey))	
Total Persons	10,236
Percent People of Color	22%
Households in Area	4,204
Households on Public Assistance	176
Persons With Low Income	5,465
Percent With Low Income	58%

Geography	
Radius of Selected Area	1 mi.
Center Latitude	38.9619
Center Longitude	-95.22352
Land Area	95%
Water Area	5%

Income Breakdown (ACS (American Community Survey)) - Households (%)	
Less than \$15,000	786 (18.71%)
\$15,000 - \$25,000	629 (14.98%)
\$25,000 - \$50,000	1,053 (25.07%)
\$50,000 - \$75,000	886 (21.1%)
Greater than \$75,000	846 (20.14%)

Age Breakdown (U.S. Census) - Persons (%)	
Children 5 years and younger	496 (5%)
Minors 17 years and younger	1,533 (15%)
Adults 18 years and older	9,000 (85%)
Seniors 65 years and older	615 (6%)

Race Breakdown (U.S. Census) - Persons (%)	
White	8,854 (84%)
African-American	494 (5%)
Hispanic-Origin	622 (6%)
Asian/Pacific Islander	217 (2%)
American Indian	357 (3%)
Other/Multiracial	610 (6%)

Education Level (Persons 25 & older) (ACS (American Community Survey)) - Persons (%)	
Less than 9th Grade	69 (1.24%)
9th through 12th Grade	255 (4.58%)
High School Diploma	1,003 (18%)
Some College/2-year	1,203 (21.59%)
B.S./B.A. (Bachelor of Science/Bachelor of Arts) or More	2,586 (46.4%)

LAST UPDATED ON MAY 10, 2022

[DATA REFRESH INFORMATION](#)



Detailed Facility Report

Facility Summary

UNKNOWN

UNKNOWN, UNKNOWN, KS UNKNO

ERS (Facility Registry Service) ID: 110056990378

EPA Region: 07

Latitude: 38.960407

Longitude: -95.23592

Locational Data Source: NPDES

Industries: -

Indian Country: N

Enforcement and Compliance Summary

Statute	CWA
Compliance Monitoring Activities (5 years)	--
Date of Last Compliance Monitoring Activity	--
Compliance Status	Terminated Permit
Qtrs in Noncompliance (of 12)	0
Qtrs with Significant Violation	0
Informal Enforcement Actions (5 years)	--
Formal Enforcement Actions (5 years)	--
Penalties from Formal Enforcement Actions (5 years)	--
EPA Cases (5 years)	--
Penalties from EPA Cases (5 years)	--

Regulatory Information

Clean Air Act (CAA): No Information

Clean Water Act (CWA): Minor, Permit Terminated; Compliance Tracking Off (KSR110488), Minor, Permit Terminated; Compliance Tracking Off (KSR109708), Minor, Permit Terminated; Compliance Tracking Off (KSR110255)

Resource Conservation and Recovery Act (RCRA): No Information

Safe Drinking Water Act (SDWA): No Information

[Go To Enforcement/Compliance Details](#)
[Known Data Problems](#)

Other Regulatory Reports

Air Emissions Inventory (EIS): No Information

Greenhouse Gas Emissions (eGGRT): No Information

Toxic Releases (TRI): No Information

Compliance and Emissions Data Reporting Interface (CEDRI): No Information

Facility/System Characteristics

Facility/System Characteristics

System	Statute	Identifier	Universe	Status	Areas	Permit Expiration Date	Indian Country	Latitude	Longitude
FRS		110056990378					N	38.960407	-95.23592
ICIS-NPDES	CWA	KSR110488	Minor: General Permit Covered Facility	Terminated; Compliance Tracking Off		07/31/2022	N	38.960407	-95.23592
ICIS-NPDES	CWA	KSR109708	Minor: General Permit Covered Facility	Terminated; Compliance Tracking Off		03/01/2017	N	38.960407	-95.23592
ICIS-NPDES	CWA	KSR110255	Minor: General Permit Covered Facility	Terminated; Compliance Tracking Off		03/01/2017	N	38.960407	-95.23592

Facility Address

System	Statute	Identifier	Facility Name	Facility Address	Facility County
FRS		110056990378	UNKNOWN	UNKNOWN, UNKNOWN, KS UNKNO	
ICIS-NPDES	CWA	KSR110488	UNKNOWN	UNKNOWN, UNKNOWN, KS UNKNO	Douglas County
ICIS-NPDES	CWA	KSR109708	UNKNOWN	UNKNOWN, UNKNOWN, KS UNKNO	Douglas County
ICIS-NPDES	CWA	KSR110255	UNKNOWN	UNKNOWN, UNKNOWN, KS UNKNO	Douglas County

Facility SIC (Standard Industrial Classification) Codes

System	Identifier	SIC Code	SIC Description
--------	------------	----------	-----------------

No data records returned

Facility NAICS (North American Industry Classification System) Codes

System	Identifier	NAICS Code	NAICS Description
--------	------------	------------	-------------------

No data records returned

Facility Industrial Effluent Guidelines

Facility Tribe Information

Identifier	Effluent Guideline (40 CFR Part)	Effluent Guideline Description	Reservation Name	Tribe Name	EPA Tribal ID	Distance to Tribe (miles)
No data records returned			No data records returned			

Enforcement and Compliance

Compliance Monitoring History ▼

Statute	Source ID	System	Activity Type	Compliance Monitoring Type	Lead Agency	Date	Finding (if applicable)
No data records returned							

Entries in italics are not counted in EPA compliance monitoring strategies or annual results.

Compliance Summary Data

Statute	Source ID	Current <u>SNC (Significant Noncompliance)</u> / <u>HPV (High Priority Violation)</u>	Current As Of	Qtrs with <u>NC (Noncompliance)</u> (of 12)	Data Last Refreshed
CWA	KSR110488	No	12/31/2021	0	05/13/2022
CWA	KSR109708	No	12/31/2021	0	05/13/2022
CWA	KSR110255	No	12/31/2021	0	05/13/2022

Three-Year Compliance History by Quarter

Statute	Program/Pollutant/Violation Type	QTR 1	QTR 2	QTR 3	QTR 4	QTR 5	QTR 6	QTR 7	QTR 8	QTR 9	QTR 10	QTR 11	QTR 12	QTR 13+
CWA (Source ID: KSR110488)		01/01-03/31/19	04/01-06/30/19	07/01-09/30/19	10/01-12/31/19	01/01-03/31/20	04/01-06/30/20	07/01-09/30/20	10/01-12/31/20	01/01-03/31/21	04/01-06/30/21	07/01-09/30/21	10/01-12/31/21	01/01-05/13/22
	Facility-Level Status	Terminated Permit	Terminated Permit	Terminated Permit	Terminated Permit	Terminated Permit	Terminated Permit	Terminated Permit	Terminated Permit	Terminated Permit	Terminated Permit	Terminated Permit	Terminated Permit	Terminated Permit
	Quarterly Noncompliance Report History													
CWA (Source ID: KSR109708)		01/01-03/31/19	04/01-06/30/19	07/01-09/30/19	10/01-12/31/19	01/01-03/31/20	04/01-06/30/20	07/01-09/30/20	10/01-12/31/20	01/01-03/31/21	04/01-06/30/21	07/01-09/30/21	10/01-12/31/21	01/01-05/13/22
	Facility-Level Status	Terminated Permit	Terminated Permit	Terminated Permit	Terminated Permit	Terminated Permit	Terminated Permit	Terminated Permit	Terminated Permit	Terminated Permit	Terminated Permit	Terminated Permit	Terminated Permit	Terminated Permit
	Quarterly Noncompliance Report History													
CWA (Source ID: KSR110255)		01/01-03/31/19	04/01-06/30/19	07/01-09/30/19	10/01-12/31/19	01/01-03/31/20	04/01-06/30/20	07/01-09/30/20	10/01-12/31/20	01/01-03/31/21	04/01-06/30/21	07/01-09/30/21	10/01-12/31/21	01/01-05/13/22
	Facility-Level Status	Terminated Permit	Terminated Permit	Terminated Permit	Terminated Permit	Terminated Permit	Terminated Permit	Terminated Permit	Terminated Permit	Terminated Permit	Terminated Permit	Terminated Permit	Terminated Permit	Terminated Permit
	Quarterly Noncompliance Report History													

Informal Enforcement Actions ▼

Statute	System	Source ID	Type of Action	Lead Agency	Date
No data records returned					

Entries in italics are not counted as "informal enforcement actions" in EPA policies pertaining to enforcement response tools.

Formal Enforcement Actions ▼

Statute	System	Law/Section	Source ID	Type of Action	Case No.	Lead Agency	Case Name	Issued/Filed Date	Settlements/Actions	Settlement/Action Date	Federal Penalty Assessed	State/Local Penalty Assessed	Penalty Amount Collected	SEP Cost	Comp Action Cost
No data records returned															

Environmental Conditions

Watersheds

12-Digit <u>WBD (Watershed Boundary Dataset)</u> HUC (<u>RAD (Reach Address Database)</u>)	<u>WBD (Watershed Boundary Dataset)</u> Subwatershed Name (<u>RAD (Reach Address Database)</u>)	State Water Body Name (<u>ICIS (Integrated Compliance Information System)</u>)	Beach Closures Within Last Year	Beach Closures Within Last Two Years	Pollutants Potentially Related to Impairment	Watershed with <u>ESA (Endangered Species Act)</u> -listed Aquatic Species?
102701040503	Baldwin Creek-Kansas River	--	No	No	--	Yes

Assessed Waters From Latest State Submission (ATTAINS)

State	Report Cycle	Assessment Unit ID	Assessment Unit Name	Water Condition	Cause Groups Impaired	Drinking Water Use	Aquatic Life	Fish Consumption Use	Recreation Use	Other Use
KS	2022	<u>KS-1027010421</u>	Kansas R	Impaired - 303(d) Listed - With Restoration Plan	CAUSE UNKNOWN - IMPAIRED BIOTA NUTRIENTS PATHOGENS POLYCHLORINATED BIPHENYLS (PCBS) TURBIDITY	Fully Supporting	Not Supporting	Not Supporting	Not Supporting	Fully Supporting
KS	2022	<u>KS-LM073401</u>	Potter's Lake	Impaired - With Restoration Plan	NUTRIENTS	Not Supporting	Not Supporting	--	Not Supporting	Fully Supporting

Air Quality Nonattainment Areas

Pollutant	Within Nonattainment Status Area?	Nonattainment Status Applicable Standard(s)	Within Maintenance Status Area?	Maintenance Status Applicable Standard(s)
No data records returned				

Pollutants

Toxics Release Inventory History of Reported Chemicals Released in Pounds per Year at Site

TRI Facility ID	Year	Total Air Emissions	Surface Water Discharges	Off-Site Transfers to POTWs (Publicly Owned Treatment Works)	Underground Injections	Releases to Land	Total On-Site Releases	Total Off-Site Transfers
No data records returned								

Toxics Release Inventory Total Releases and Transfers in Pounds by Chemical and Year

Chemical Name

No data records returned

Community

EJScreen EJ Indexes

Twelve environmental justice (EJ) indexes of EJScreen, EPA's screening tool for EJ concerns. EPA uses these indexes to identify geographic areas that may warrant further consideration or analysis for potential EJ concerns. The index values below are for the Census block group or 1-mile maximum (US or State) in which the facility is located. Note that use of these indexes does not designate an area as an "EJ community" or "EJ facility." EJScreen provides screening level indicators, not a determination of the existence or absence of EJ concerns. For more information, see the [EJScreen home page](#).

Show EJ Indexes calculated based on:

Census Block Group EJ Indexes (percentile)	
Particulate Matter 2.5	69.7
Ozone	70.6
Diesel Particulate Matter	73.4
Air Toxics Cancer Risk	69.8
Air Toxics Respiratory Hazard Index	70.3
Traffic Proximity	72.4
Lead Paint	83.4
Risk Management Plan (RMP) Facility Proximity	82.2
Hazardous Waste Proximity	77.8
Superfund Proximity	65.8
Underground Storage Tanks (UST)	82.4
Wastewater Discharge	83.2

Number of EJ Indexes Above 80th Percentile	
	4

[View EJScreen Report](#)

Demographic Profile of Surrounding Area (1 mile)

This section provides demographic information regarding the community surrounding the facility. ECHO compliance data alone are not sufficient to determine whether violations at a particular facility had negative impacts on public health or the environment. Statistics are based upon the 2010 U.S. Census and 2015 - 2019 American Community Survey (ACS) 5-year Summary and are accurate to the extent that the facility latitude and longitude listed below are correct. EPA's spatial processing methodology considers the overlap between the selected radii and the census blocks (for U.S. Census demographics) and census block groups (for ACS demographics) in determining the demographics surrounding the facility. For more detail about this methodology, see the [DFR Data Dictionary](#).

General Statistics (U.S. Census)	
Total Persons	15,870
Population Density	5,148/sq.mi.
Housing Units in Area	6,644

General Statistics (ACS (American Community Survey))	
Total Persons	15,968
Percent People of Color	21%
Households in Area	6,000
Households on Public Assistance	175
Persons With Low Income	7,494
Percent With Low Income	56%

Geography	
Radius of Selected Area	1 mi.
Center Latitude	38.960407
Center Longitude	-95.23592
Land Area	98%
Water Area	2%

Income Breakdown (ACS (American Community Survey)) - Households (%)	
Less than \$15,000	1,234 (20.56%)
\$15,000 - \$25,000	806 (13.43%)
\$25,000 - \$50,000	1,477 (24.61%)
\$50,000 - \$75,000	1,070 (17.83%)
Greater than \$75,000	1,415 (23.58%)

Age Breakdown (U.S. Census) - Persons (%)	
Children 5 years and younger	503 (3%)
Minors 17 years and younger	1,482 (9%)
Adults 18 years and older	14,388 (91%)
Seniors 65 years and older	764 (5%)

Race Breakdown (U.S. Census) - Persons (%)	
White	13,805 (87%)
African-American	544 (3%)
Hispanic-Origin	811 (5%)
Asian/Pacific Islander	471 (3%)
American Indian	342 (2%)
Other/Multiracial	708 (4%)

Education Level (Persons 25 & older) (ACS (American Community Survey)) - Persons (%)	
Less than 9th Grade	82 (1.11%)
9th through 12th Grade	250 (3.39%)
High School Diploma	1,075 (14.6%)
Some College/2-year	1,531 (20.79%)
B.S./B.A. (Bachelor of Science/Bachelor of Arts) or More	3,879 (52.67%)

LAST UPDATED ON MAY 10, 2022

[DATA REFRESH INFORMATION](#)

MENU

Search EPA.gov

Related Topics: Envirofacts

CONTACT US

Home | Multisystem Search | Topic Searches | System Data Searches | About the Data | Data Downloads | Widgets | Services | Mobile | Other Datasets

ICIS Detailed Reports

<< Return

This page was created on MAY-20-2022
Results are based on data extracted on MAY-14-2022

Note: You are viewing results from the modernized data system, Integrated Compliance Information System (ICIS). The state reporting this data to EPA previously reported the data to a historic data system, Permit Compliance System (PCS). Use the following button to view the historic data from PCS. **Run a PCS Search**

Facility

FACILITY NAME (1)	UNKNOWN	NPDES	KSR109261
--------------------------	---------	--------------	-----------

STREET 1	UNKNOWN	SIC CODE	
CITY		MAJOR / MINOR	
COUNTY NAME	Douglas	TYPE OF OWNERSHIP	
STATE	KS	ACTIVITY STATUS	Terminated
ZIP CODE	UNKNOWN	INACTIVE DATE	
REGION	Region 7	TYPE OF PERMIT ISSUED	General Permit Covered Facility
LATITUDE	38.96037	ORIGINAL PERMIT ISSUE DATE	23-MAY-2013
LONGITUDE	-95.23548	PERMIT ISSUED DATE	23-MAY-2013
LAT/LON CODE OF ACCURACY	30	PERMIT EXPIRED DATE	01-MAR-2017
LAT/LON METHOD			
LAT/LON SCALE		USGS HYDRO BASIN CODE	
LAT/LON DATUM		FLOW	
RECEIVING WATERS		FEDERAL GRANT IND	
PRETREATMENT CODE		SLUDGE CLASS FAC IND	NON-POTW
MAILING NAME		SLUDGE RELATED PERMIT NUM	

MAILING STREET (1)		ANNUAL DRY SLUDGE PROD	
MAILING STREET (2)			
MAILING CITY			
MAILING STATE			
MAILING ZIP CODE			
COGNIZANT OFFICIAL		COGNIZANT OFFICIAL TEL	

Activity

FACILITY NAME (1)	UNKNOWN	NPDES	KSR109261
--------------------------	---------	--------------	-----------

ACTIVITY NAME	ACTIVITY TYPE DESCRIPTION	ACTIVITY STATUS DESCRIPTION	ACTIVITY STATUS DATE	ACTUAL BEGIN DATE	ACTUAL END DATE
	Permit	Active	16-JAN- 2014		

Contacts

FACILITY NAME (1)	UNKNOWN	NPDES	KSR109261
--------------------------	---------	--------------	-----------

No Contacts Found.

Permit Tracking

FACILITY NAME (1)	UNKNOWN	NPDES	KSR109261
PERMIT ISSUED BY		ORIGINAL DATE OF ISSUE	23-MAY-2013
PERMIT ISSUED DATE	23-MAY-2013	PERMIT EXPIRED DATE	01-MAR-2017
EFFECTIVE DATE	23-MAY-2013	RETIREMENT DATE	

Permit Tracking Events:

EVENT DESCRIPTION	EVENT DATE
Permit Expiration	01-MAR-2017
Permit Termination	10-DEC-2014
Permit Issued	23-MAY-2013
Permit Effective	23-MAY-2013

Inspections

FACILITY NAME (1)	UNKNOWN	NPDES	KSR109261
--------------------------	---------	--------------	-----------

No Inspections Found.

Outfalls/Pipe Schedules

FACILITY NAME (1)	UNKNOWN	NPDES	KSR109261
OUTFALL TYPE		PIPE NUMBER	

ACTIVITY STATUS		REPORT DESIGNATOR	
LATITUDE		LONGITUDE	
LAT/LON ACCURACY		LAT/LON METHOD	
LAT/LON SCALE		LAT/LON DATUM	
INACTIVE DATE		USGS HYDRO BASIN CODE	
INIT DMR DUE DATE		SUBMISSION UNITS	
PIPE DESCRIPTION		UNITS IN SUBM. PERIOD	
INIT REPORTING DATE		REPORTING UNITS	
UNITS IN REPORTING PERIOD		DMR COMMENT	

Limits Report

FACILITY NAME (1)	UNKNOWN	NPDES	KSR109261
PIPE NUMBER			
PIPE DESCRIPTION		REPORT DESIGNATOR	
DMR COMMENT		LIMIT SET TYPE	

No ICIS Limits Report Found.

Measurements and Violations

FACILITY NAME (1)	UNKNOWN	NPDES	KSR109261
--------------------------	---------	--------------	-----------

No ICIS Measurements Information Found.

Compliance Schedules and Violations

FACILITY NAME (1)	UNKNOWN	NPDES	KSR109261
--------------------------	---------	--------------	-----------

No Compliance Schedules Found.

Pretreatment Inspections/Audits

FACILITY NAME (1)	UNKNOWN	NPDES	KSR109261
--------------------------	---------	--------------	-----------

No ICIS Pretreatment Inspections Found.

Pretreatment Performance Summary

FACILITY NAME (1)	UNKNOWN	NPDES	KSR109261
--------------------------	---------	--------------	-----------

No ICIS Pretreatment Performance Summary Information Found.

Note: You are viewing results from the modernized data system, Integrated Compliance Information System (ICIS). The state reporting this data to EPA previously reported the data to a historic data system, Permit Compliance System (PCS). Use the following button to view the historic data from PCS. **Run a PCS Search**

Data Refresh Information <<https://epa.gov/resources/echo-data/about-the-data#sources>>

MENU

Search EPA.gov

Related Topics: Envirofacts

CONTACT US

Home | Multisystem Search | Topic Searches | System Data Searches | About the Data | Data Downloads | Widgets | Services | Mobile | Other Datasets

ICIS Detailed Reports

<< Return

This page was created on MAY-20-2022
Results are based on data extracted on MAY-14-2022

Note: You are viewing results from the modernized data system, Integrated Compliance Information System (ICIS). The state reporting this data to EPA previously reported the data to a historic data system, Permit Compliance System (PCS). Use the following button to view the historic data from PCS. **Run a PCS Search**

Facility

FACILITY NAME (1)	UNKNOWN	NPDES	KSR107689
--------------------------	---------	--------------	-----------

STREET 1	UNKNOWN	SIC CODE	
CITY		MAJOR / MINOR	
COUNTY NAME	Douglas	TYPE OF OWNERSHIP	
STATE	KS	ACTIVITY STATUS	Terminated
ZIP CODE	UNKNOWN	INACTIVE DATE	
REGION	Region 7	TYPE OF PERMIT ISSUED	General Permit Covered Facility
LATITUDE	38.96037	ORIGINAL PERMIT ISSUE DATE	02-MAR-2012
LONGITUDE	-95.23548	PERMIT ISSUED DATE	02-MAR-2012
LAT/LON CODE OF ACCURACY	30	PERMIT EXPIRED DATE	01-MAR-2017
LAT/LON METHOD			
LAT/LON SCALE		USGS HYDRO BASIN CODE	
LAT/LON DATUM		FLOW	
RECEIVING WATERS		FEDERAL GRANT IND	
PRETREATMENT CODE		SLUDGE CLASS FAC IND	NON-POTW
MAILING NAME		SLUDGE RELATED PERMIT NUM	

MAILING STREET (1)		ANNUAL DRY SLUDGE PROD	
MAILING STREET (2)			
MAILING CITY			
MAILING STATE			
MAILING ZIP CODE			
COGNIZANT OFFICIAL		COGNIZANT OFFICIAL TEL	

Activity

FACILITY NAME (1)	UNKNOWN	NPDES	KSR107689
--------------------------	---------	--------------	-----------

ACTIVITY NAME	ACTIVITY TYPE DESCRIPTION	ACTIVITY STATUS DESCRIPTION	ACTIVITY STATUS DATE	ACTUAL BEGIN DATE	ACTUAL END DATE
	Permit	Active	26-APR- 2013		

Contacts

FACILITY NAME (1)	UNKNOWN	NPDES	KSR107689
--------------------------	---------	--------------	-----------

No Contacts Found.

Permit Tracking

FACILITY NAME (1)	UNKNOWN	NPDES	KSR107689
PERMIT ISSUED BY		ORIGINAL DATE OF ISSUE	02-MAR-2012
PERMIT ISSUED DATE	02-MAR-2012	PERMIT EXPIRED DATE	01-MAR-2017
EFFECTIVE DATE	02-MAR-2012	RETIREMENT DATE	

Permit Tracking Events:

EVENT DESCRIPTION	EVENT DATE
Permit Expiration	01-MAR-2017
Permit Termination	29-APR-2013
Permit Issued	02-MAR-2012
Permit Effective	02-MAR-2012

Inspections

FACILITY NAME (1)	UNKNOWN	NPDES	KSR107689
--------------------------	---------	--------------	-----------

No Inspections Found.

Outfalls/Pipe Schedules

FACILITY NAME (1)	UNKNOWN	NPDES	KSR107689
OUTFALL TYPE		PIPE NUMBER	

ACTIVITY STATUS		REPORT DESIGNATOR	
LATITUDE		LONGITUDE	
LAT/LON ACCURACY		LAT/LON METHOD	
LAT/LON SCALE		LAT/LON DATUM	
INACTIVE DATE		USGS HYDRO BASIN CODE	
INIT DMR DUE DATE		SUBMISSION UNITS	
PIPE DESCRIPTION		UNITS IN SUBM. PERIOD	
INIT REPORTING DATE		REPORTING UNITS	
UNITS IN REPORTING PERIOD		DMR COMMENT	

Limits Report

FACILITY NAME (1)	UNKNOWN	NPDES	KSR107689
PIPE NUMBER			
PIPE DESCRIPTION		REPORT DESIGNATOR	
DMR COMMENT		LIMIT SET TYPE	

No ICIS Limits Report Found.

Measurements and Violations

FACILITY NAME (1)	UNKNOWN	NPDES	KSR107689
--------------------------	---------	--------------	-----------

No ICIS Measurements Information Found.

Compliance Schedules and Violations

FACILITY NAME (1)	UNKNOWN	NPDES	KSR107689
--------------------------	---------	--------------	-----------

No Compliance Schedules Found.

Pretreatment Inspections/Audits

FACILITY NAME (1)	UNKNOWN	NPDES	KSR107689
--------------------------	---------	--------------	-----------

No ICIS Pretreatment Inspections Found.

Pretreatment Performance Summary

FACILITY NAME (1)	UNKNOWN	NPDES	KSR107689
--------------------------	---------	--------------	-----------

No ICIS Pretreatment Performance Summary Information Found.

Note: You are viewing results from the modernized data system, Integrated Compliance Information System (ICIS). The state reporting this data to EPA previously reported the data to a historic data system, Permit Compliance System (PCS). Use the following button to view the historic data from PCS. **Run a PCS Search**

Data Refresh Information <<https://epa.gov/resources/echo-data/about-the-data#sources>>

DGCAMA Property Record Card

Parcel ID: 023-079-31-0-40-18-007.00-0

Quick Ref: R16910

Tax Year: 2022

Run Date: 5/20/2022 2:11:36 PM

OWNER NAME AND MAILING ADDRESS

CITY OF LAWRENCE

1600 HASKELL AVE
LAWRENCE, KS 66044-4399

PROPERTY SITUS ADDRESS

821 E 13TH ST
LAWRENCE, KS
825 E 13TH ST

LAND BASED CLASSIFICATION SYSTEM

Function: 1101 Single family re: Sfx:
Activity: 1100 Household activities
Ownership: 4110 City
Site: 6000 Developed site - with building

GENERAL PROPERTY INFORMATION

Prop Class: E Exempt - E
Living Units: 1
Zoning: RS5
Neighborhood: 656.0 656.0
Economic Adj. Factor:
Map / Routing: / U02663A
Tax Unit Group: 000041-City of Lawrence - 041

TRACT DESCRIPTION

L.H.A. ADD A REPLAT OF LTS 7,8& E 1/2 LT 9 IN DOANE'S SUB LTS 1 & 2 (U02663A & U02663B COMBINED 1992)



R16910 08/23/2021

Image Date: 09/02/2021

PROPERTY FACTORS

Topography: Level - 1, Swampy - 7
Utilities: All Public
Access: Paved Road
Fronting: Residential Street
Location: Neighborhood or Spot
Parking Type: On and Off Street
Parking Quantity: Adequate
Parking Proximity: On Site
Parking Covered:
Parking Uncovered:

PARCEL COMMENTS

Prop-FN: GN; Land-Ac/Sf: ,

INSPECTION HISTORY

Date	Time	Code	Reason	Appraiser	Contact	Code
12/29/2021	12:26 PM	FR	FR	376		
07/01/2021	2:54 PM	MV	DM	119		
12/09/2020	4:48 AM	FR	FR	353		

BUILDING PERMITS

Number	Amount	Type	Issue Date	Status	% Comp
1-19-00345	4,878	MECHANICAL	03/12/2019	C	

2022 APPRAISED VALUE

Cls	Land	Building	Total
E	110.000	408.900	518.900
Total	110.000	408.900	518.900

2021 APPRAISED VALUE

Cls	Land	Building	Total
E	90.000	353.500	443.500
Total	90.000	353.500	443.500

MISCELLANEOUS IMPROVEMENT VALUES

Class	Value	Reason Code
-------	-------	-------------

NEW CONSTRUCTION

Class	Value	Reason Code
-------	-------	-------------

MARKET LAND INFORMATION

Method	Type	AC/SF	Eff FF	Depth	D-Fact	Inf1	Fact1	Inf2	Fact2	OVRD	Rsn	Cls	Model	Base Size	Base Val	Inc Val	Dec Val	Value Est
Sqft	1-Primary Site	5,365											6.09	10,000.00	5.50	0.00	0.00	55,000
Sqft	1-Primary Site	5,360											6.09	10,000.00	5.50	0.00	0.00	55,000

Total Market Land Value 110,000

DGCAMA Property Record Card

Parcel ID: 023-079-31-0-40-18-007.00-0

Quick Ref: R16910

Tax Year: 2022

Run Date: 5/20/2022 2:11:36 PM

DWELLING INFORMATION

Res Type: 1-Single-Family Residence
Quality: 3.33-Average+
Year Blt: 1987 **Est:**
Eff Year:
MS Style: 2-Two Story
LBCSstruct: 1110-Detached SFR unit
No. of Units:
Total Living Area:
Calculated Area: 1,524
Main Floor Living Area: 762
Upper Floor Living Area Pct: 100
CDU: AV+
Phys/Func/Econ: AV / /
Ovr Pct Gd/Rsn:
Remodel:
Percent Complete:
Assessment Class:
MU Cls/Pct:

COMP SALES INFORMATION

Arch Style: 04-Conventional
Bsmt Type: 3-Partial
Total Rooms: 7 **Bedrooms:** 5
Family Rooms:
Full Baths: 2 **Half Baths:**
Garage Cap:
Foundation: Concrete - 2

IMPROVEMENT COST SUMMARY

Dwelling RCN: 194,990
Percent Good: 94
Mkt Adj: 100 **Eco Adj:** 100
Building Value: 183,290
Other Improvement RCN: 0
Other Improvement Value: 0

CALCULATED VALUES

Cost Land: 110,000
Cost Building: 311,770
Cost Total: 421,770
Income Value: 0
Market Value: 431,800
MRA Value: 535,300
Weighted Estimate: 540,280

FINAL VALUES

Value Method: IDXVAL
Land Value: 110,000
Building Value: 408,900
Final Value: 518,900
Prior Value: 443,500

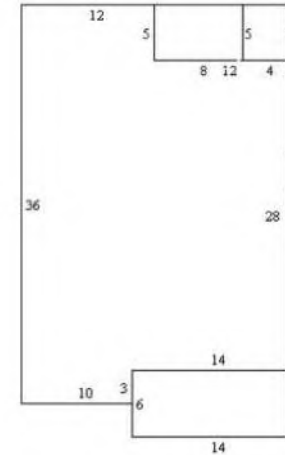

BUILDING COMMENTS

DwellCom: A1-11 0040sf , A2-14 0020sf , A3-11 0084sf

SKETCH VECTORS

A0CU36R12D5R12D28L14D3L10A1U31R12CU5X8A2U31R20CU5X4
A3U3R10CR14X6H

DWELLING COMPONENTS

Code	Units	Pct	Quality	Year
104-Frame, Plywood or Hardboard		100		
208-Composition Shingle		100		
351-Warmed & Cooled Air		100		
402-Automatic Floor Cover Allowance				
601-Plumbing Fixtures	8			
602-Plumbing Rough-ins	1			
621-Slab on Grade	381			
622-Raised Subfloor	1,143			
801-Total Basement Area	381			
905-Raised Slab Porch with Roof	40			
905-Raised Slab Porch with Roof	84			

DGCAMA Property Record Card

Parcel ID: 023-079-31-0-40-18-007.00-0

Quick Ref: R16910

Tax Year: 2022

Run Date: 5/20/2022 2:11:36 PM

DWELLING INFORMATION

Res Type: 1-Single-Family Residence
 Quality: 3.33-Average+
 Year Blt: 1987 Est:
 Eff Year:
 MS Style: 2-Two Story
 LBCSstruct: 1110-Detached SFR unit
 No. of Units:
 Total Living Area:
 Calculated Area: 1,158
 Main Floor Living Area: 600
 Upper Floor Living Area Pct: 93
 CDU: AV
 Phys/Func/Econ: AV / /
 Ovr Pct Gd/Rsn:
 Remodel:
 Percent Complete:
 Assessment Class:
 MU Cls/Pct:

COMP SALES INFORMATION

Arch Style: 04-Conventional
 Bsmt Type: 1-Slab
 Total Rooms: 5 Bedrooms: 3
 Family Rooms:
 Full Baths: 1 Half Baths:
 Garage Cap:
 Foundation: None - 1

IMPROVEMENT COST SUMMARY

Dwelling RCN: 136,680
 Percent Good: 94
 Mkt Adj: 100 Eco Adj: 100
 Building Value: 128,480
 Other Improvement RCN: 0
 Other Improvement Value: 0

CALCULATED VALUES

Cost Land: 110,000
 Cost Building: 311,770
 Cost Total: 421,770
 Income Value: 0
 Market Value: 431,800
 MRA Value: 535,300
 Weighted Estimate: 540,280

FINAL VALUES

Value Method: IDXVAL
 Land Value: 110,000
 Building Value: 408,900
 Final Value: 518,900
 Prior Value: 443,500

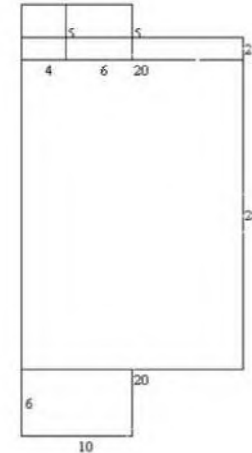

BUILDING COMMENTS

DwellCom: A1-14 0020sf , A2-11 0030sf , A3-16 0040sf , A4-11 0060sf

SKETCH VECTORS

A0CU28X20A1U28CU5X4A2U28R4CU5X6A3U28CU2X20A4CR10X6
 H

DWELLING COMPONENTS

Code	Units	Pct	Quality	Year
104-Frame, Plywood or Hardboard		100		
208-Composition Shingle		100		
351-Warmed & Cooled Air		100		
402-Automatic Floor Cover Allowance				
601-Plumbing Fixtures	5			
602-Plumbing Rough-ins	1			
621-Slab on Grade	600			
622-Raised Subfloor	558			
905-Raised Slab Porch with Roof	30			
905-Raised Slab Porch with Roof	60			

DGCAMA Property Record Card

Parcel ID: 023-079-31-0-10-21-010.01-0

Quick Ref: R15622

Tax Year: 2022

Run Date: 5/20/2022 2:13:11 PM

OWNER NAME AND MAILING ADDRESS

CITY OF LAWRENCE

1600 HASKELL AVE
LAWRENCE, KS 66044-4399

PROPERTY SITUS ADDRESS

1040 NEW JERSEY ST
LAWRENCE, KS
1042 NEW JERSEY ST

LAND BASED CLASSIFICATION SYSTEM

Function: 1102 Duplex **Sfx:**
Activity: 1100 Household activities
Ownership: 4110 City
Site: 6000 Developed site - with building

GENERAL PROPERTY INFORMATION

Prop Class: E Exempt - E
Living Units: 2
Zoning: RM12D
Neighborhood: 676.0 676.0
Economic Adj. Factor:
Map / Routing: / U00312
Tax Unit Group: 000041-City of Lawrence - 041

TRACT DESCRIPTION

NEW JERSEY STREET LT 94



R15622 10/22/2019

Image Date: 10/24/2019

PROPERTY FACTORS

Topography: Level - 1
Utilities: All Public
Access: Paved Road, Alley
Fronting: Residential Street
Location: Neighborhood or Spot
Parking Type: On and Off Street
Parking Quantity: Adequate
Parking Proximity: Near
Parking Covered:
Parking Uncovered:

Prop-FN: GN

INSPECTION HISTORY

Date	Time	Code	Reason	Appraiser	Contact	Code
12/21/2021	4:21 PM	FR	FR	351		
05/11/2021	7:31 AM	MV	DM	376		
12/31/2020	12:47 PM	FR	FR	351		

BUILDING PERMITS

Number	Amount	Type	Issue Date	Status	% Comp
1-18-01468	45,000	REMODEL	07/18/2018	C	

2022 APPRAISED VALUE

Cls	Land	Building	Total
E	75.000	210.660	285.660
Total	75.000	210.660	285.660

2021 APPRAISED VALUE

Cls	Land	Building	Total
E	60.000	215.700	275.700
Total	60.000	215.700	275.700

PARCEL COMMENTS

MISCELLANEOUS IMPROVEMENT VALUES

Class	Value	Reason Code
-------	-------	-------------

NEW CONSTRUCTION

Class	Value	Reason Code
-------	-------	-------------

MARKET LAND INFORMATION

Method	Type	AC/SF	Eff FF	Depth	D-Fact	Inf1	Fact1	Inf2	Fact2	OVRD	Rsn	Cls	Model	Base Size	Base Val	Inc Val	Dec Val	Value Est
Soft	1-Primary Site	5.850											6.11	6,000.00	12.50	0.00	0.00	75,000

Total Market Land Value 75,000

DGCAMA Property Record Card

Parcel ID: 023-079-31-0-10-21-010.01-0

Quick Ref: R15622

Tax Year: 2022

Run Date: 5/20/2022 2:13:11 PM

DWELLING INFORMATION

Res Type: 5-Duplex
 Quality: 3.00-Average
 Year Blt: 1987 Est:
 Eff Year:
 MS Style: 2-Two Story
 LBCSstruct: 1202-2 units (duplex)
 No. of Units:
 Total Living Area:
 Calculated Area: 2,285
 Main Floor Living Area: 1,120
 Upper Floor Living Area Pct: 104
 CDU: GD
 Phys/Func/Econ: AV+ / /
 Ovr Pct Gd/Rsn:
 Remodel:
 Percent Complete:
 Assessment Class:
 MU Cls/Pct:

COMP SALES INFORMATION

Arch Style: 15-Townhouse
 Bsmt Type: 1-Slab
 Total Rooms: 12 Bedrooms: 6
 Family Rooms:
 Full Baths: 2 Half Baths:
 Garage Cap:
 Foundation: None - 1

IMPROVEMENT COST SUMMARY

Dwelling RCN: 221,750
 Percent Good: 95
 Mkt Adj: 100 Eco Adj: 100
 Building Value: 210,660
 Other Improvement RCN: 0
 Other Improvement Value: 0

CALCULATED VALUES

Cost Land: 75,000
 Cost Building: 210,660
 Cost Total: 285,660
 Income Value: 0
 Market Value: 312,200
 MRA Value: 334,900
 Weighted Estimate: 306,660

FINAL VALUES

Value Method: COST
 Land Value: 75,000
 Building Value: 210,660
 Final Value: 285,660
 Prior Value: 275,700

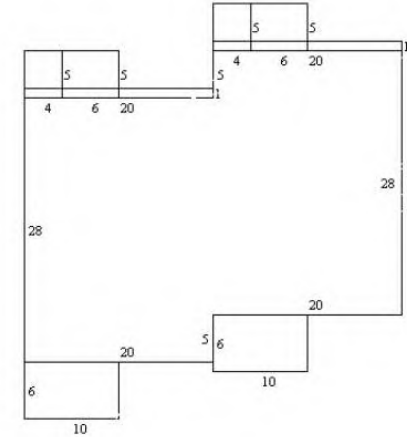

BUILDING COMMENTS

DwellCom: A1-11 0060sf , A2-64 0020sf , A3-11 0030sf , A4-64 0020sf , A5-11 0030sf , A6-11 0060sf , A7-16 0020sf , A8-16 0020sf; DwellComp: OBY cond = A, OBY cond = A

SKETCH VECTORS

A0CU28R20U5R20D28L20D5L20A1CR10X6A2U28CU5X4A3U28R4C
 U5X6A4U33R20CU5X4A5U33R24CU5X6A6R20U5CR10X6A7U28CU
 1X20A8U33R20CU1X20H

DWELLING COMPONENTS

Code	Units	Pct	Quality	Year
104-Frame, Plywood or Hardboard		100		
208-Composition Shingle		100		
351-Warmed & Cooled Air		100		
402-Automatic Floor Cover Allowance				
601-Plumbing Fixtures	10			
602-Plumbing Rough-ins	1			
621-Slab on Grade	1,120			
622-Raised Subfloor	1,165			
901-Open Slab Porch	100		3.00	1987
901-Open Slab Porch	80		3.00	1987
905-Raised Slab Porch with Roof	60			
905-Raised Slab Porch with Roof	30			

DWELLING COMPONENTS

Code	Units	Pct	Quality	Year
905-Raised Slab Porch with Roof	30			
905-Raised Slab Porch with Roof	60			

DGCAMA Property Record Card

Parcel ID: 023-079-31-0-30-16-006.00-0

Quick Ref: R16308

Tax Year: 2022

Run Date: 5/20/2022 3:08:35 PM

OWNER NAME AND MAILING ADDRESS

CITY OF LAWRENCE

1600 HASKELL AVE
LAWRENCE, KS 66044-4399

PROPERTY SITUS ADDRESS

1217 RHODE ISLAND ST
LAWRENCE, KS
1225 RHODE ISLAND ST

LAND BASED CLASSIFICATION SYSTEM

Function: 1104 Fourplex **Sfx:**
Activity: 1100 Household activities
Ownership: 4110 City
Site: 6000 Developed site - with building

GENERAL PROPERTY INFORMATION

Prop Class: E Exempt - E
Living Units: 4
Zoning: RM12
Neighborhood: 665.0 665.0
Economic Adj. Factor:
Map / Routing: / U00906A
Tax Unit Group: 000041-City of Lawrence - 041

TRACT DESCRIPTION

RHODE ISLAND STREET S 10 FT LT147 & ALL
LTS 149,151 & 153 (U00906,908,910,911 & 913
COMBINED 1988)



R16308 02/15/2022

Image Date: 02/17/2022

PROPERTY FACTORS

Topography: Above Street - 2
Utilities: All Public
Access: Paved Road, Sidewalk
Fronting: Residential Street
Location: Neighborhood or Spot
Parking Type: On and Off Street
Parking Quantity: Adequate
Parking Proximity: On Site
Parking Covered:
Parking Uncovered:

PARCEL COMMENTS

Prop-FN: GN; **Prop-NC:** Sketch, Gross Rent, Tax Exempt; **Prop-Com:** SK- ALL PORCHES ADDED TOGETHER; GM-03200TPC00800000; TE- KBTA88-5836-TX BEG 10-7-88; GM-03200TPC00800000; **Land-Ac/Sf:** ,

INSPECTION HISTORY

Date	Time	Code	Reason	Appraiser	Contact	Code
01/07/2022	3:40 PM	FR	FR	371		
01/11/2021	12:21 PM	FR	FR	371		
11/25/2019	3:26 PM	FR	FR	371		

BUILDING PERMITS

Number	Amount	Type	Issue Date	Status	% Comp
1-19-01552	3,736	MECHANICAL	08/27/2019	C	
1-18-01944	4,878	MECHANICAL	09/19/2018	C	
1-13-01419	500	ELECTRICAL WORK	10/16/2013	C	

2022 APPRAISED VALUE

Cls	Land	Building	Total
E	150.000	913.360	1,063.360
Total	150.000	913.360	1,063.360

2021 APPRAISED VALUE

Cls	Land	Building	Total
E	120.000	792.990	912.990
Total	120.000	792.990	912.990

MISCELLANEOUS IMPROVEMENT VALUES

Class	Value	Reason Code
-------	-------	-------------

NEW CONSTRUCTION

Class	Value	Reason Code
-------	-------	-------------

MARKET LAND INFORMATION

Method	Type	AC/SF	Eff FF	Depth	D-Fact	Inf1	Fact1	Inf2	Fact2	OVRD	Rsn	Cls	Model	Base Size	Base Val	Inc Val	Dec Val	Value Est
Soft	1-Primary Site	14,400											6.11	6,000.00	12.50	0.00	0.00	75,000
Soft	1-Primary Site	14,400											6.11	6,000.00	12.50	0.00	0.00	75,000

Total Market Land Value 150,000

DGCAMA Property Record Card

Parcel ID: 023-079-31-0-30-16-006.00-0

Quick Ref: R16308

Tax Year: 2022

Run Date: 5/20/2022 3:08:35 PM

DWELLING INFORMATION

Res Type: 3-Town House
Quality: 3.67-Good-
Year Blt: 1987 Est:
Eff Year:
MS Style: 21-Two Story End Unit
LBCSstruct: 1204-4 units (fourplex)
No. of Units:
Total Living Area:
Calculated Area: 4,547
Main Floor Living Area: 2,240
Upper Floor Living Area Pct: 103
CDU: AV+
Phys/Func/Econ: AV / /
Ovr Pct Gd/Rsn:
Remodel: 1997
Percent Complete:
Assessment Class:
MU Cls/Pct:

COMP SALES INFORMATION

Arch Style: 04-Conventional
Bsmt Type: 1-Slab
Total Rooms: 24 Bedrooms: 16
Family Rooms:
Full Baths: 4 Half Baths:
Garage Cap:
Foundation: None - 1

IMPROVEMENT COST SUMMARY

Dwelling RCN: 479,710
Percent Good: 94
Mkt Adj: 100 Eco Adj: 100
Building Value: 450,930
Other Improvement RCN: 0
Other Improvement Value: 0

CALCULATED VALUES

Cost Land: 150,000
Cost Building: 913,360
Cost Total: 1,063,360
Income Value: 0
Market Value: 1,110,800
MRA Value: 1,138,400
Weighted Estimate: 1,275,000

FINAL VALUES

Value Method: COST
Land Value: 150,000
Building Value: 913,360
Final Value: 1,063,360
Prior Value: 912,990

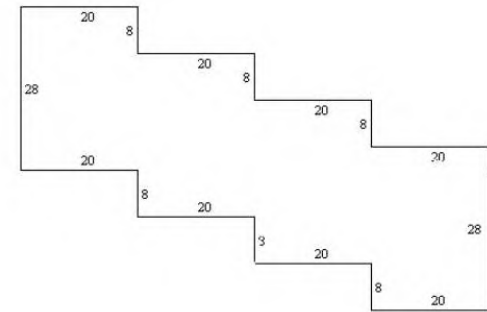

BUILDING COMMENTS

RemDesc: 1997; DwellCom: A1-11 0360sf, A2-64 0080sf, A3-16 0080sf; DwellComp: OBY cond = A

SKETCH VECTORS

A0CU28R20D8R20D8R20D8R20D28L20U8L20U8L20A1N A2N A3NH

DWELLING COMPONENTS

Code	Units	Pct	Quality	Year
104-Frame, Plywood or Hardboard		100		
208-Composition Shingle		100		
351-Warmed & Cooled Air		100		
402-Automatic Floor Cover Allowance				
601-Plumbing Fixtures	20			
602-Plumbing Rough-ins	1			
621-Slab on Grade	2,240			
622-Raised Subfloor	2,307			
901-Open Slab Porch	100		3.00	1987
901-Open Slab Porch	100			1987
901-Open Slab Porch	100			1987
901-Open Slab Porch	100			1987

DWELLING COMPONENTS

Code	Units	Pct	Quality	Year
905-Raised Slab Porch with Roof	360			

DGCAMA Property Record Card

Parcel ID: 023-079-31-0-30-16-006.00-0

Quick Ref: R16308

Tax Year: 2022

Run Date: 5/20/2022 3:08:35 PM

DWELLING INFORMATION

Res Type: 3-Town House
 Quality: 3.67-Good-
 Year Blt: 1987 Est:
 Eff Year:
 MS Style: 21-Two Story End Unit
 LBCSstruct: 1204-4 units (fourplex)
 No. of Units:
 Total Living Area:
 Calculated Area: 4,547
 Main Floor Living Area: 2,240
 Upper Floor Living Area Pct: 103
 CDU: AV
 Phys/Func/Econ: AV / /
 Ovr Pct Gd/Rsn:
 Remodel:
 Percent Complete:
 Assessment Class:
 MU Cls/Pct:

COMP SALES INFORMATION

Arch Style: 04-Conventional
 Bsmt Type: 1-Slab
 Total Rooms: 24 Bedrooms: 16
 Family Rooms:
 Full Baths: 4 Half Baths:
 Garage Cap:
 Foundation: None - 1

IMPROVEMENT COST SUMMARY

Dwelling RCN: 479,710
 Percent Good: 94
 Mkt Adj: 100 Eco Adj: 100
 Building Value: 450,930
 Other Improvement RCN: 27,370
 Other Improvement Value: 11,500

CALCULATED VALUES

Cost Land: 150,000
 Cost Building: 913,360
 Cost Total: 1,063,360
 Income Value: 0
 Market Value: 1,110,800
 MRA Value: 1,138,400
 Weighted Estimate: 1,275,000

FINAL VALUES

Value Method: COST
 Land Value: 150,000
 Building Value: 913,360
 Final Value: 1,063,360
 Prior Value: 912,990

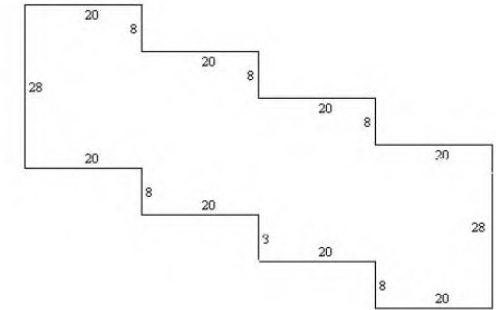

BUILDING COMMENTS

DwellCom: A1-11 0360sf , A2-64 0080sf , A3-16 0080sf; DwellComp: OBY cond = A; OthInfo: *MVP*

SKETCH VECTORS

A0CU28R20D8R20D8R20D8R20D28L20U8L20U8L20A1N A2N A3NH

OTHER BUILDING IMPROVEMENTS

No.	Occupancy	MSCls	Rank	Qty	Yr Blt	Eff Yr	LBCS	Area	Perim	Hgt	Dimensions	Stories	Phys	Func	Econ	OVR%	Rsn	Cls	RCN	%Gd	Value
1	163-Site Improvements	C	2.00	1	1987			10		8		1	3						27,370	42	11,500

DWELLING COMPONENTS

Code	Units	Pct	Quality	Year
104-Frame, Plywood or Hardboard		100		
208-Composition Shingle		100		
351-Warmed & Cooled Air		100		
402-Automatic Floor Cover Allowance				
601-Plumbing Fixtures	20			
602-Plumbing Rough-ins	1			
621-Slab on Grade	2,240			
622-Raised Subfloor	2,307			
901-Open Slab Porch	100	3.00		1987
901-Open Slab Porch	100			1987
901-Open Slab Porch	100			1987

DWELLING COMPONENTS

Code	Units	Pct	Quality	Year
901-Open Slab Porch	100			1987
905-Raised Slab Porch with Roof	360			

OTHER BUILDING IMPROVEMENT COMPONENTS

No.	Code	Units	Pct	Size	Other	Rank	Year
1	8350-Paving, Asphalt with Base	6,580					1987

DGCAMA Property Record Card

Parcel ID: 023-079-31-0-40-21-005.00-0

Quick Ref: R16964

Tax Year: 2022

Run Date: 5/20/2022 3:18:59 PM

OWNER NAME AND MAILING ADDRESS

CITY OF LAWRENCE

1600 HASKELL AVE
LAWRENCE, KS 66044-4399

PROPERTY SITUS ADDRESS

1312 NEW JERSEY ST
KS
1316 NEW JERSEY ST

LAND BASED CLASSIFICATION SYSTEM

Function: 1101 Single family re: Sfx:
Activity: 1100 Household activities
Ownership: 4110 City
Site: 6000 Developed site - with building

GENERAL PROPERTY INFORMATION

Prop Class: E Exempt - E
Living Units: 1
Zoning: RS5
Neighborhood: 665.0 665.0
Economic Adj. Factor:
Map / Routing: / U00371A
Tax Unit Group: 000041-City of Lawrence - 041

TRACT DESCRIPTION

NEW JERSEY STREET LTS 152 & 154 (U00371 & 373 COMBINED 1988)



R16964 02/21/2022

Image Date: 02/21/2022

PROPERTY FACTORS

Topography: Level - 1
Utilities: All Public
Access: Paved Road
Fronting: Residential Street
Location: Neighborhood or Spot
Parking Type: On and Off Street
Parking Quantity: Adequate
Parking Proximity: On Site
Parking Covered:
Parking Uncovered:

Prop-FN: GN; Prop-NC: Multiple Address, Gross Rent, Tax Exempt; Prop-Com: AD- 1312 & 1316 NJ; GM-00800TPC01150000; TE- KBTA88-5836-TX BEG 10-7-88; Land-Ac/Sf: ,

INSPECTION HISTORY

Date	Time	Code	Reason	Appraiser	Contact	Code
01/07/2022	3:40 PM	FR	FR	371		
06/25/2021	11:45 AM	MV	DM	119		
01/11/2021	12:21 PM	FR	FR	371		

BUILDING PERMITS

Number	Amount	Type	Issue Date	Status	% Comp
--------	--------	------	------------	--------	--------

2022 APPRAISED VALUE

Cls	Land	Building	Total
E	150.000	341.140	491.140
Total	150.000	341.140	491.140

2021 APPRAISED VALUE

Cls	Land	Building	Total
E	120.000	294.730	414.730
Total	120.000	294.730	414.730

PARCEL COMMENTS

MISCELLANEOUS IMPROVEMENT VALUES

Class	Value	Reason Code
-------	-------	-------------

NEW CONSTRUCTION

Class	Value	Reason Code
-------	-------	-------------

MARKET LAND INFORMATION

Method	Type	AC/SF	Eff FF	Depth	D-Fact	Inf1	Fact1	Inf2	Fact2	OVRD	Rsn	Cls	Model	Base Size	Base Val	Inc Val	Dec Val	Value Est
Soft	1-Primary Site	5.850											6.11	6,000.00	12.50	0.00	0.00	75,000
Soft	1-Primary Site	5.850											6.11	6,000.00	12.50	0.00	0.00	75,000

Total Market Land Value 150,000

DGCAMA Property Record Card

Parcel ID: 023-079-31-0-40-21-005.00-0

Quick Ref: R16964

Tax Year: 2022

Run Date: 5/20/2022 3:18:59 PM

DWELLING INFORMATION

Res Type: 1-Single-Family Residence
 Quality: 3.67-Good-
 Year Blt: 1987 Est:
 Eff Year:
 MS Style: 2-Two Story
 LBCSstruct: 1110-Detached SFR unit
 No. of Units:
 Total Living Area:
 Calculated Area: 1,158
 Main Floor Living Area: 600
 Upper Floor Living Area Pct: 93
 CDU: GD
 Phys/Func/Econ: AV / /
 Ovr Pct Gd/Rsn:
 Remodel: 1997
 Percent Complete:
 Assessment Class:
 MU Cls/Pct:

COMP SALES INFORMATION

Arch Style: 04-Conventional
 Bsmt Type: 3-Partial
 Total Rooms: 6 Bedrooms: 3
 Family Rooms:
 Full Baths: 1 Half Baths:
 Garage Cap:
 Foundation: Concrete - 2

IMPROVEMENT COST SUMMARY

Dwelling RCN: 161,010
 Percent Good: 95
 Mkt Adj: 100 Eco Adj: 100
 Building Value: 152,960
 Other Improvement RCN: 0
 Other Improvement Value: 0

CALCULATED VALUES

Cost Land: 150,000
 Cost Building: 341,140
 Cost Total: 491,140
 Income Value: 0
 Market Value: 479,700
 MRA Value: 671,300
 Weighted Estimate: 614,220

FINAL VALUES

Value Method: COST
 Land Value: 150,000
 Building Value: 341,140
 Final Value: 491,140
 Prior Value: 414,730

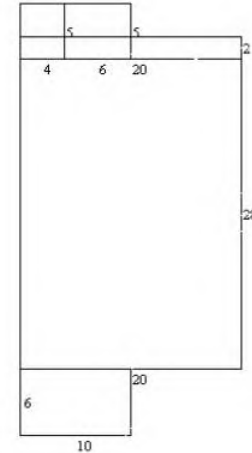

BUILDING COMMENTS

RemDesc: 1997; DwellCom: A1-64 0020sf , A2-11 0030sf , A3-16 0040sf , A4-11 0060sf

SKETCH VECTORS

A0CU28X20A1U28CU5X4A2U28R4CU5X6A3U28CU2X20A4CR10X6H

DWELLING COMPONENTS

Code	Units	Pct	Quality	Year
104-Frame, Plywood or Hardboard		100		
208-Composition Shingle		100		
351-Warmed & Cooled Air		100		
402-Automatic Floor Cover Allowance				
601-Plumbing Fixtures	5			
602-Plumbing Rough-ins	1			
621-Slab on Grade	280			
622-Raised Subfloor	878			
801-Total Basement Area	280			
901-Open Slab Porch	60			
905-Raised Slab Porch with Roof	30			
905-Raised Slab Porch with Roof	60			

DGCAMA Property Record Card

Parcel ID: 023-079-31-0-40-21-005.00-0

Quick Ref: R16964

Tax Year: 2022

Run Date: 5/20/2022 3:18:59 PM

DWELLING INFORMATION

Res Type: 1-Single-Family Residence
 Quality: 3.67-Good-
 Year Blt: 1987 Est:
 Eff Year:
 MS Style: 2-Two Story
 LBCSstruct: 1110-Detached SFR unit
 No. of Units:
 Total Living Area:
 Calculated Area: 1,413
 Main Floor Living Area: 736
 Upper Floor Living Area Pct: 92
 CDU: GD
 Phys/Func/Econ: AV / /
 Ovr Pct Gd/Rsn:
 Remodel:
 Percent Complete:
 Assessment Class:
 MU Cls/Pct:

COMP SALES INFORMATION

Arch Style: 04-Conventional
 Bsmt Type: 3-Partial
 Total Rooms: 7 Bedrooms: 4
 Family Rooms:
 Full Baths: 2 Half Baths:
 Garage Cap:
 Foundation: Concrete - 2

IMPROVEMENT COST SUMMARY

Dwelling RCN: 198,090
 Percent Good: 95
 Mkt Adj: 100 Eco Adj: 100
 Building Value: 188,180
 Other Improvement RCN: 0
 Other Improvement Value: 0

CALCULATED VALUES

Cost Land: 150,000
 Cost Building: 341,140
 Cost Total: 491,140
 Income Value: 0
 Market Value: 479,700
 MRA Value: 671,300
 Weighted Estimate: 614,220

FINAL VALUES

Value Method: COST
 Land Value: 150,000
 Building Value: 341,140
 Final Value: 491,140
 Prior Value: 414,730

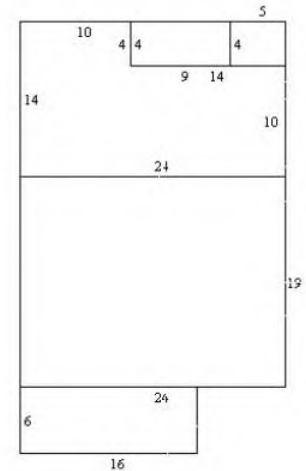

BUILDING COMMENTS

DwellCom: A1-1110 0036sf , A2-10/10 0280sf , A3-11 0096sf , A4-64/10 0020sf

SKETCH VECTORS

A0CU19X24A1U33R10CR9X4A2U19CU14R10D4R14D10L24A3CR16
 X6A4R24U33CD4X5H

DWELLING COMPONENTS

Code	Units	Pct	Quality	Year
104-Frame, Plywood or Hardboard		100		
208-Composition Shingle		100		
351-Warmed & Cooled Air		100		
402-Automatic Floor Cover Allowance				
601-Plumbing Fixtures	9			
602-Plumbing Rough-ins	1			
621-Slab on Grade	508			
622-Raised Subfloor	905			
801-Total Basement Area	228			
901-Open Slab Porch	140			
905-Raised Slab Porch with Roof	36			
905-Raised Slab Porch with Roof	96			

DESCRIPTION
of
WYANDOTT RESERVE No 12

First- The South East quarter of the South East of Section Number Twenty five, and the North East quarter of the North East quarter of Section Number Thirty Six, both in Township Twelve, South of Range Nineteen, East of the Sixth Principal Meridian.

Second- Lots Number Two and Three of Section Number Thirty Lot Number Two of Section Number Thirty One, the South West quarter of the North East quarter of Section Number Thirty One, the North West quarter of Section Number Thirty One, the West half of the South East quarter of Section Number Thirty One, and the South West quarter of Section Number Thirty One, all of the Second part being in Township Twelve South of Range Twenty, East of the Sixth Principal Meridian.



CITY
OF
LAWRENCE,
KANSAS.
AS
EMBRACED
WITHIN
WYANDOTT RESERVE No 12.

SCALE -
ONE INCH TO 300 FEET

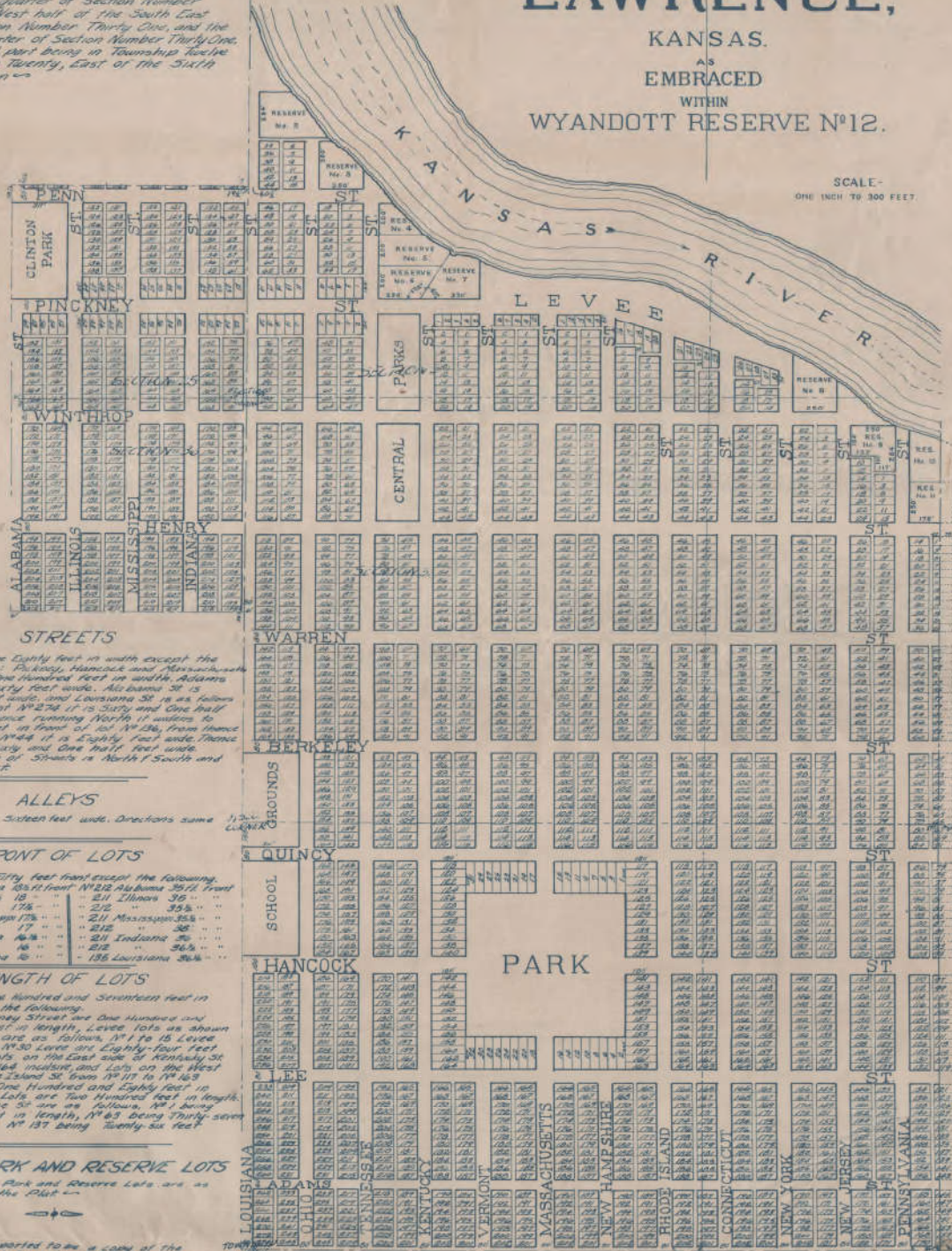

STREETS
All Streets are Eighty feet in width except the following: Alabama, Hancock and Massachusetts Streets are One Hundred feet in width, Adams Street is Sixty feet wide. Alabama St is Sixty one feet wide, and Louisiana St is as follows: In front of lot No 274 it is Sixty and One half feet wide, thence running North it widens to Sixty one feet in front of lot No 276, from thence North to lot No 278 it is Eighty feet wide, thence North it is Sixty and One half feet wide. The direction of Streets is North South and East West.

ALLEYS
All alleys are sixteen feet wide. Directions same as Streets.

FRONT OF LOTS
All lots are Fifty feet front except the following:
No 120 Alabama 35 ft front No 212 Alabama 35 ft front
" 119 Illinois 18 " " 211 Illinois 36 " "
" 120 " " " 212 " 35 1/2 " "
" 119 Mississippi 17 " " 211 Mississippi 35 1/2 " "
" 120 " " " 212 " 36 " "
" 119 Indiana 18 1/2 " " 211 Indiana 36 " "
" 120 " " " 212 " 36 1/2 " "
" 43 Louisiana 16 " " 135 Louisiana 36 1/2 " "

LENGTH OF LOTS
All lots are One Hundred and Seventeen feet in length except the following:
Lots on Pickney Street are One Hundred and Thirty four feet in length, Levee lots as shown on the Plat are as follows: No 176 Levee inclusive and No 30 Levee are Eighty four feet in length. Lots on the East side of Kentucky St from No 187 to 184 inclusive and Lots on the West side of Adams Island St from No 177 to 174 inclusive are One Hundred and Eighty feet in length. Park Lots are Two Hundred feet in length. Lots on Orleans St are as follows: No 1 being Forty two feet in length, No 63 being Thirty seven feet in length No 137 being Twenty six feet in length.

PARK AND RESERVE LOTS
Dimensions of Park and Reserve Lots are as indicated on the Plat.

This Plat purported to be a copy of the original as filed in this office by the Teachers of Lawrence Township and which was destroyed in the fire of August 21, 1883.

S. S. Horton
Register of Deeds

7

CITY OF LAWRENCE, KANSAS, WITH ITS ADDITIONS

HOLLAND WHEELER, C.E.
LAWRENCE, KAN.

SCALE
ONE INCH = SEVENTY FEET

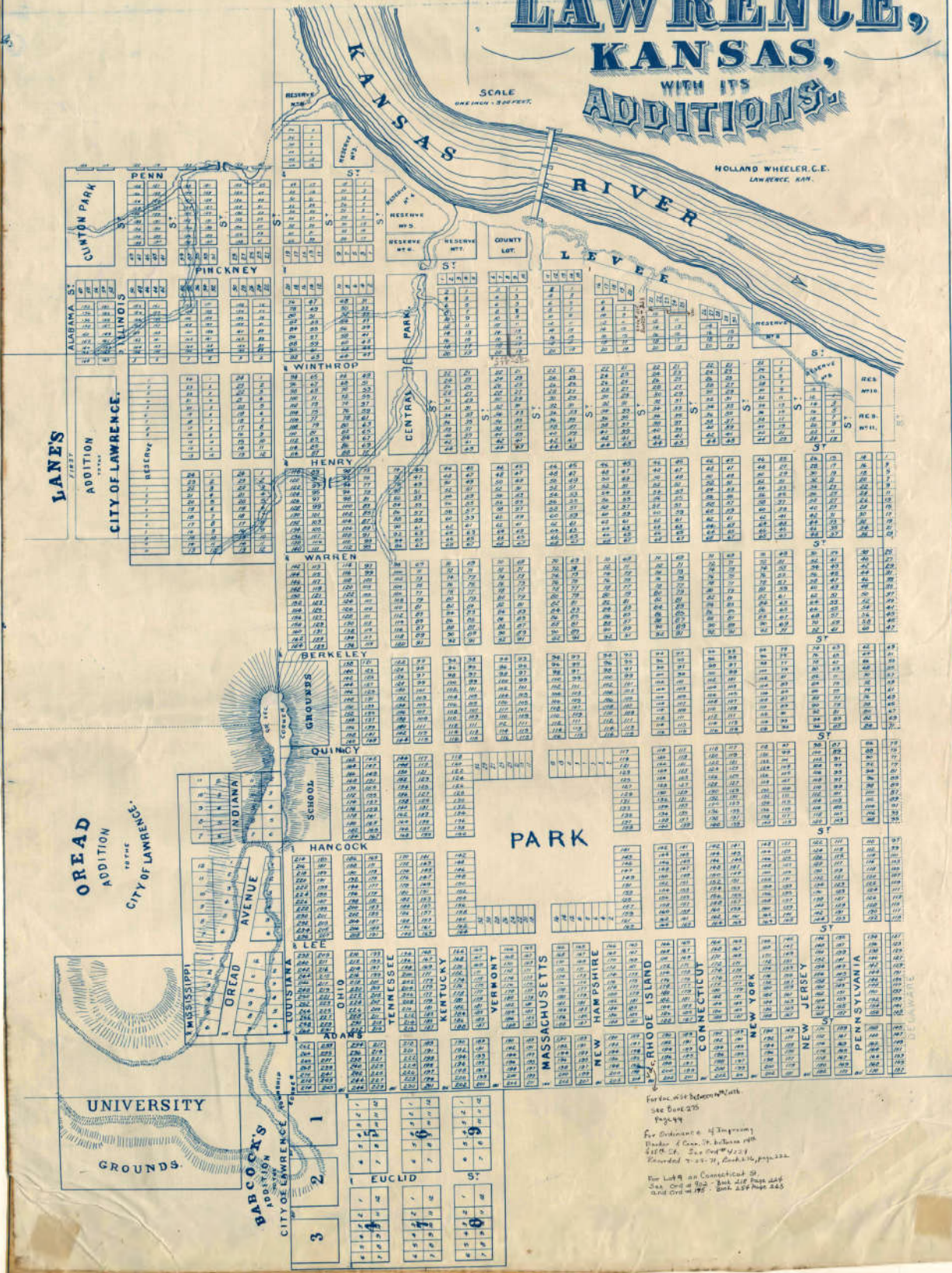

For Lot 9 on Connecticut St
See City Plat Book 257 Page 246
and City Plat Book 258 Page 245

5

LEAD SAFE HOUSING REQUIREMENTS SCREENING WORKSHEET

This worksheet should be placed in the project file for any residential property that is assisted with Federal funds. Parts 1 and 2 should be completed for all projects. Parts 3 and 4 should be completed for rehabilitation projects.

Property Owner and Address: _____

Part 1: Exemptions from All Requirements of 24 CFR Part 35

If the answer to any of the following questions is yes, the property is exempt from the requirements of 24CFR Part 35. The regulatory citation of each exemption is cited as additional guidance.

- ❖ Was the property constructed after January 1, 1978? [35.115(a)(1)] YES NO
- ❖ Is this a zero-bedroom unit? (e.g. SRO, efficiency) [35.115(a)(2)] YES NO
- ❖ Is this dedicated elderly ¹ housing? (i.e. over age 62) [35.115(a)(3)] YES NO
- ❖ Is this housing dedicated for the disabled ²? [35.115(a)(3)] YES NO
- ❖ Has a paint inspection conducted in accordance with 35.1320(a) established that the property is free of lead-based paint? [35.115(a)(4)] YES NO
 - The date of the original paint inspection was _____. An optional paint inspection conducted on_____ confirmed this prior finding.
- ❖ Has all lead-based paint in the property been identified and removed, and has clearance been achieved as cited below? [35.115(a)(5)] YES NO
 - Clearance was achieved prior to September 15, 2000, and the work was done in accordance with 40CFR Part 745.227(b). YES NO
 - Clearance was achieved after September 15, 2000, and the work was done in accordance with 24CFR Part 35.1320, 1325 and 1340. YES NO
- ❖ Will a currently vacant unit remain vacant until it is demolished? [35.115(a)(6)] YES NO
- ❖ Is the property used for non-residential purposes? ³ [35.115(a)(7)] YES NO
- ❖ Will any rehab **exclude** disturbing painted surfaces? [35.115(a)(8)] YES NO
- ❖ Are emergency actions immediately necessary to safeguard against imminent danger to human life, health or safety, or, to protect the property from further structural damage? (e.g. after natural disaster or fire) [35.115(a)(9)] YES NO
- ❖ Will the unit be occupied for less than 100 days under emergency leasing assistance to an eligible household? ⁴ [35.115(a)(11)] YES NO

Part 2: Limited Exemptions from Specific Hazard Reduction Requirements

The HUD Final Rule allows for limited exemptions from specific requirements due to the characteristics of the rehabilitation work, the structure or the occupants. If the answer to any of the following questions is yes, the grantee and/or occupant may waive certain requirements as described below.

- Is the amount of painted surface that is being disturbed below "de minimis" levels, as defined below? If so, safe work practices and clearance are not required in that work area.
- Less than 20 square feet on an exterior surface [35.1350(d)(1)]
- Less than 2 square feet in any single interior room [35.1350(d)(2)]
- Less than 10% of surface area of an interior/exterior component [35.1350(d)(3)]
Is the unit occupied by an elderly person(s)? If so, relocation of the elderly occupant(s) is not required if complete disclosure of the nature of the work is provided and informed consent is obtained prior to rehabilitation.
Is a unit that is subject to abatement requirements listed or eligible for listing on the National Register of Historic Places, or does it contribute to a National Register Historic District? If so, the State Historic Preservation Office may request that interim controls be implemented rather than abatement. On-going maintenance and re-evaluation is required.

I have evaluated the site and property, the work specifications, and interviewed the occupants. In my professional opinion, this unit qualifies for the indicated exemption(s).

Handwritten signature

Signature

Date

1 Defined as retirement communities or similar types of housing reserved for households composed of one or more persons over age 62, or other age if recognized by a specific Federal housing assistance program. However, if a child under age 6 resides or is expected to reside in such a unit, the unit is not exempt.

2 The housing must be a residential property designated exclusively for persons with disabilities, defined as any person who has a physical or mental impairment that substantially limits one or more major life activities, has a record of impairment, or is regarded by others as having such an impairment. However, if a child under age 6 resides or is expected to reside in such a unit, the unit is not exempt.

3 Except that spaces such as entryways, hallways, stairways, etc. serving both residential and non-residential uses in a mixed-use property are not exempt.

4 When a household is provided short-term emergency leasing assistance and will occupy a unit for less than 100 days, the unit is exempt from lead paint regulations. This emergency leasing exemption is attached to the unit, not the family, and is a one-time exemption. After being assisted for a total of 100 consecutive days, the unit becomes subject to regular Subpart K requirements. Multiple families cannot be cycled through the same unit at intervals of less than 100 days under this exemption.

5 HUD Interpretive Guidance, April 16, 2001, question # J-24.

NEPAssist Report

1302-1304 and 1306-1308 and 1310-1312 and 1314-1316 E 21st Ter

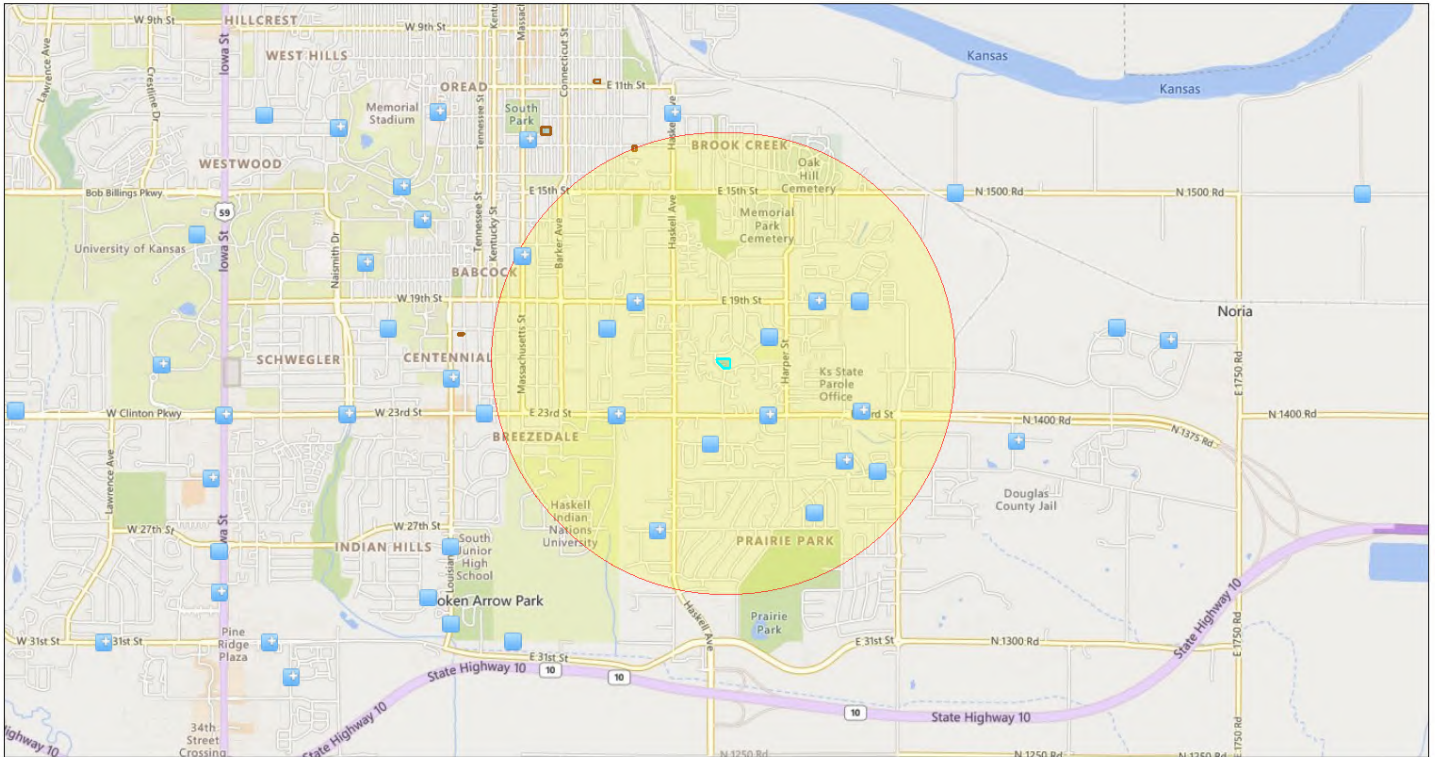

May 23, 2022

- + Water Dischargers (NPDES)
- + Water Dischargers (NPDES)
- Project Buffer
- 2009 Ohio St
- 1302-1304 and 1306-1308 and 1310-1312 and 1314-1316 E 21st Ter
- 1217 and 1225 Rhode Island St
- 1040-1042 New Jersey St
- 821 and 825 E 13th St

1:32,677

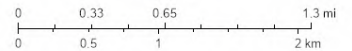

© 2022 Microsoft Corporation © 2022 TomTom

Input Coordinates: 38.946321,-95.219916,38.946325,-95.218800,38.945724,-95.218806,38.945716,-95.219347,38.946137,-95.219895,38.946321,-95.219916

Project Area	0.00 sq mi
Within 1 mile of an Ozone 8-hr (1997 standard) Non-Attainment/Maintenance Area?	no
Within 1 mile of an Ozone 8-hr (2008 standard) Non-Attainment/Maintenance Area?	no
Within 1 mile of a Lead (2008 standard) Non-Attainment/Maintenance Area?	no
Within 1 mile of a SO2 1-hr (2010 standard) Non-Attainment/Maintenance Area?	no
Within 1 mile of a PM2.5 24hr (2006 standard) Non-Attainment/Maintenance Area?	no
Within 1 mile of a PM2.5 Annual (1997 standard) Non-Attainment/Maintenance Area?	no
Within 1 mile of a PM2.5 Annual (2012 standard) Non-Attainment/Maintenance Area?	no
Within 1 mile of a PM10 (1987 standard) Non-Attainment/Maintenance Area?	no
Within 1 mile of a Federal Land?	no
Within 1 mile of an impaired stream?	no
Within 1 mile of an impaired waterbody?	no
Within 1 mile of a waterbody?	yes
Within 1 mile of a stream?	yes
Within 1 mile of an NWI wetland?	Available Online
Within 1 mile of a Brownfields site?	yes
Within 1 mile of a Superfund site?	no
Within 1 mile of a Toxic Release Inventory (TRI) site?	yes
Within 1 mile of a water discharger (NPDES)?	yes
Within 1 mile of a hazardous waste (RCRA) facility?	yes

Within 1 mile of an air emission facility?	yes
Within 1 mile of a school?	yes
Within 1 mile of an airport?	no
Within 1 mile of a hospital?	yes
Within 1 mile of a designated sole source aquifer?	no
Within 1 mile of a historic property on the National Register of Historic Places?	yes
Within 1 mile of a Toxic Substances Control Act (TSCA) site?	no
Within 1 mile of a Land Cession Boundary?	yes
Within 1 mile of a tribal area (lower 48 states)?	no
Within 1 mile of the service area of a mitigation or conservation bank?	yes
Within 1 mile of the service area of an In-Lieu-Fee Program?	yes

Created on: 5/23/2022 12:05:23 PM

1302-1316 E 21st Terr
1302 E 21st Terrace, Lawrence, KS 66046
prepared for:
Ref:

2022-05-23

Environmental Radius Report

Summary

Federal

	< 1/4	1/4 - 1/2	1/2 - 1
Lists of Federal NPL (Superfund) sites	0	0	0
Lists of Federal Delisted NPL sites	0	0	-
Lists of Federal sites subject to CERCLA removals and CERCLA orders	0	0	-
Lists of Federal CERCLA sites with NFRAP	0	0	-
Lists of Federal RCRA facilities undergoing Corrective Action	0	0	-
Lists of Federal RCRA TSD facilities	0	0	-
Lists of Federal RCRA generators	1	-	-
Federal institutional control/engineering control registries	0	-	-
Federal ERNS list	0	-	-

State

	< 1/4	1/4 - 1/2	1/2 - 1
Lists of state and tribal Superfund equivalent sites	0	2	1
Lists of state and tribal hazardous waste facilities	7	10	-
Lists of state and tribal landfills and solid waste disposal facilities	0	1	-
Lists of state and tribal leaking storage tanks	0	3	-
Lists of state and tribal registered storage tanks	5	-	-
State and tribal institutional control/engineering control registries	0	-	-
Lists of state and tribal voluntary cleanup sites	0	0	-
Lists of state and tribal brownfields sites	0	0	-

Other

	< 1/4	1/4 - 1/2	1/2 - 1
State and/or tribal lists of permitted facilities	2	-	-
Resource Conservation and Recovery Act Information (RCRAInfo)	8	25	-
U.S. EPA Underground Storage Tanks (UST)	2	-	-
U.S. EPA Toxic Release Inventory System (TRIS)	0	0	-

Lists of Federal NPL (Superfund) sites

No Federal NPL sites found within a one-mile radius of the target property.

Lists of Federal Delisted NPL sites

No Federal Delisted NPL sites found within a half-mile radius of the target property.

Lists of Federal sites subject to CERCLA removals and CERCLA orders

No Federal sites subject to CERCLA removals and/or orders found within a half-mile radius of the target property.

Lists of Federal CERCLA sites with NFRAP

No Federal CERCLA sites with No Further Remedial Action Planned (NFRAP) decisions found within a half-mile radius of the target property.

Lists of Federal RCRA facilities undergoing Corrective Action

No Federal RCRA facilities undergoing corrective action(s) found within a half-mile radius of the target property.

Lists of Federal RCRA TSD facilities

No Federal RCRA treatment, storage and disposal facilities (TSDFs) found within a half-mile radius of target property.

Lists of Federal RCRA generators

FEDERAL RCRA GENERATORS

The RCRAInfo database supports the Resource Conservation and Recovery Act (RCRA). RCRA regulations establish basic hazardous waste management standards for persons who produce hazardous waste, called hazardous waste generators. These standards are found in title 40 of the Code of Federal Regulations (CFR) in part 262. The generator regulations ensure that hazardous waste is appropriately identified and handled safely to protect human health and the environment, while minimizing interference with daily business operations. Classifications of hazardous waste generators include: Large Quantity Generators (LQGs), Small Quantity Generators (SQGs), and Conditionally Exempt Small Quantity Generators (CESQG).

Information for federal RCRA generators is coming from the RCRAInfo database maintained by the U.S. EPA. Records for federal RCRA generators are searched within a quarter-mile of the subject property.

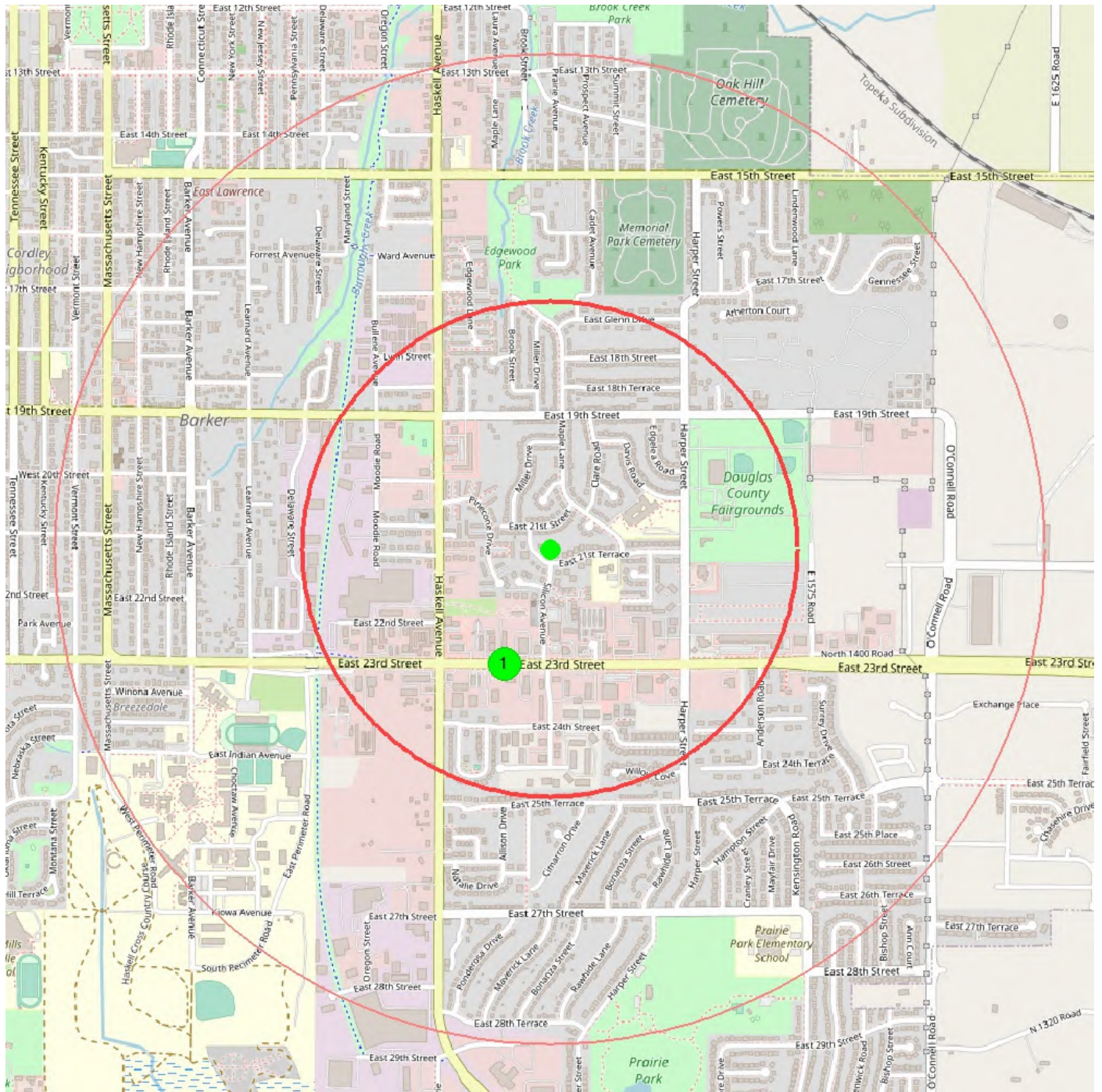

center 38.946056 -95.219284

0.5 mile

1.0 mile

FEDERAL RCRA GENERATORS

1

ID Number	KSD981717085
Facility Name	LEONS BUG BARN
Activity Location	KS
Type	VSQG
Address	1120 E 23RD ST
Federal Waste Generator	3
Transporter	N
Active Site	H----
distance from center (miles)	0.2492
data source	last updated 2022-02-24 from RCRA-FACILITIES

Federal institutional control/engineering control registries

No Federal institutional or engineering controls found at the target property.

Federal ERNS list

No Federally recorded releases of oil and/or hazardous substances at the target property.

Lists of state and tribal Superfund equivalent sites

KDHE - IDENTIFIED SITES LIST

Kansas Department of Health and the Environment (KDHE) maintains an Identified Sites List (ISL) which contains sites identified as contaminated, formerly contaminated, or that have been evaluated for contamination.

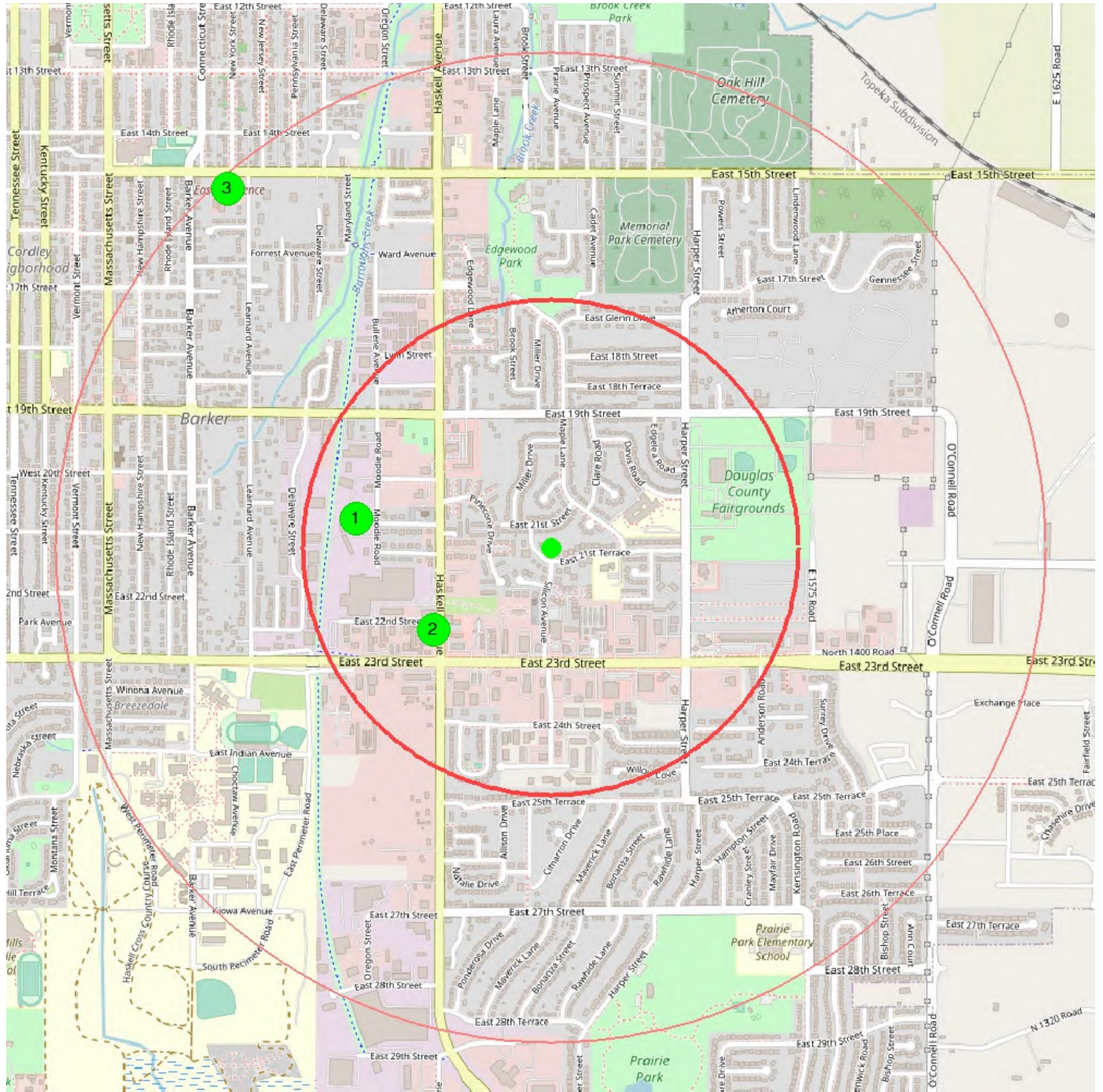

KDHE - IDENTIFIED SITES LIST

1	
Site Name	FARMERS COOP - SOUTH LAWRENCE
Status Description	Active
Project Code	C402371558
Contamination Type	Nitrates Pesticide VOC
Has Environmental Use Covenant (EUC)	No
distance from center (miles)	0.3974
data source	last updated 2022-03-18 from KDHE-ISL

2	
Site Name	LEHIGH COLOR PRESS
Status Description	Resolved
Project Code	C402300746
Contamination Type	Heavy Metal Other (see Site Narrative)
Has Environmental Use Covenant (EUC)	No
distance from center (miles)	0.2901
data source	last updated 2022-03-18 from KDHE-ISL

3	
Site Name	SUNRISE GARDEN CENTER
Status Description	Resolved
Project Code	C402373211
Contamination Type	N/A
Has Environmental Use Covenant (EUC)	No
distance from center (miles)	0.9753
data source	last updated 2022-03-18 from KDHE-ISL

Lists of state and tribal hazardous waste facilities

KDHE - RCRA HAZARDOUS WASTE FACILITIES

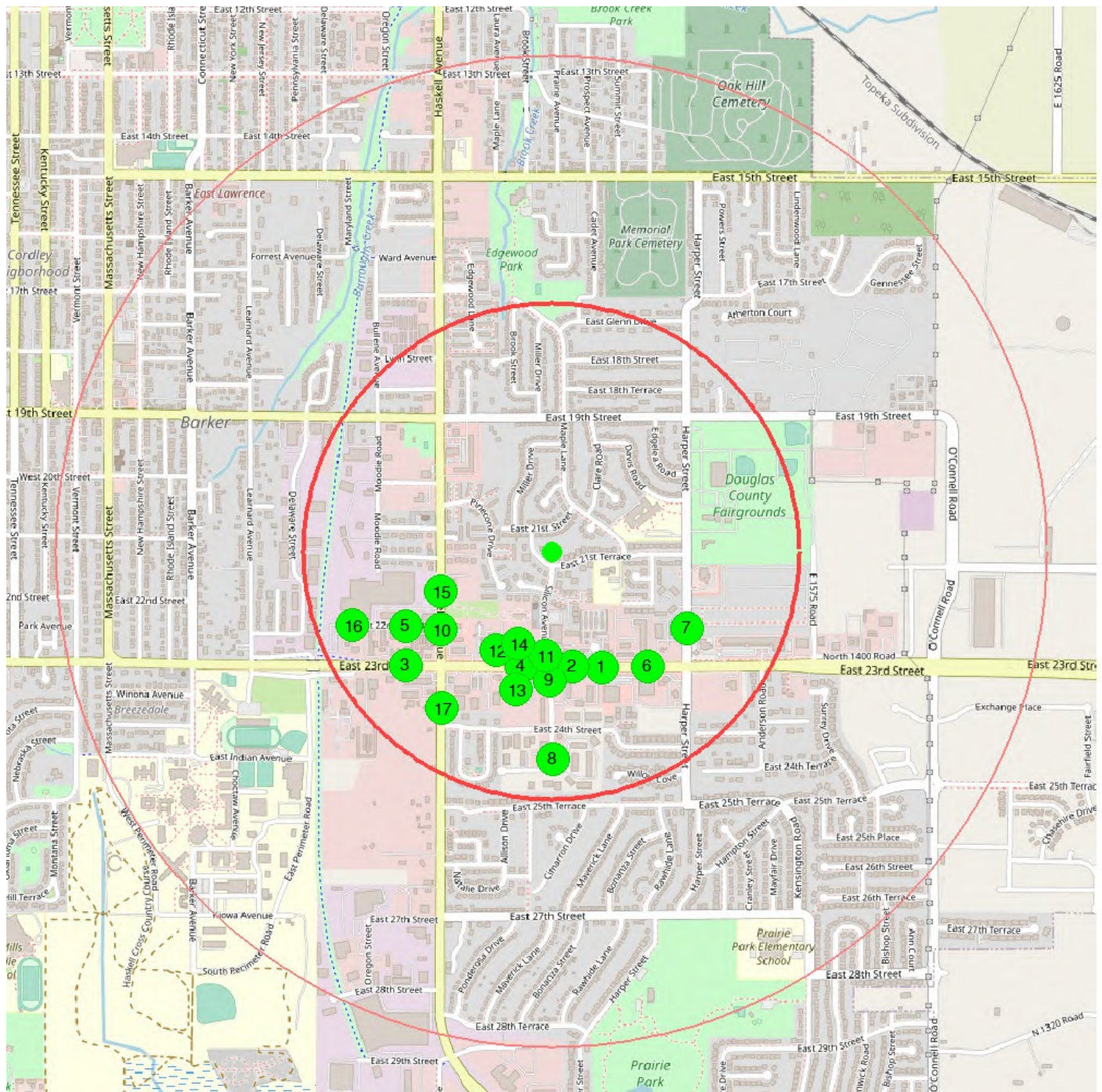

center 38.946056 -95.219284

0.5 mile

1.0 mile

1	
RCRA Name	AUTOMOTIVE TECH SPEC INC
Source ID	KSR000502625
Facility Address	1225 E 23RD ST SUITE B
Facility City	LAWRENCE
Registry ID	110016721243
Significant Non-Compliance	No
distance from center (miles)	0.2551
data source	last updated 2022-02-14 from KDHE-HWF

2	
RCRA Name	BRYANT COLLISION RPR LLC
Source ID	KSD049578081
Facility Address	1214 E 23RD ST
Facility City	LAWRENCE
Registry ID	110003155950
Significant Non-Compliance	No
distance from center (miles)	0.2364
data source	last updated 2022-02-14 from KDHE-HWF

3	
RCRA Name	CARSTAR OF LAWRENCE
Source ID	KSD984970491
Facility Address	800 E 23RD
Facility City	LAWRENCE
Registry ID	110001373754
Significant Non-Compliance	No
Quarters with Non-Compliance	1
Inspection Count	1
distance from center (miles)	0.3725
data source	last updated 2022-02-14 from KDHE-HWF

4	
RCRA Name	DEEMS FARM EQUIPMENT INC
Source ID	KSD031308463
Facility Address	1110 E 23RD ST
Facility City	LAWRENCE
Registry ID	110003151687
Significant Non-Compliance	No
distance from center (miles)	0.2406
data source	last updated 2022-02-14 from KDHE-HWF

5	
RCRA Name	EVANS IMPORT SVC
Source ID	KSR000013722
Facility Address	735 E 22ND
Facility City	LAWRENCE
Registry ID	110003213424
Significant Non-Compliance	No
distance from center (miles)	0.3292
data source	last updated 2022-02-14 from KDHE-HWF

6	
RCRA Name	FIRST STUDENT INC 20287
Source ID	KSD981497811
Facility Address	1548 E 23RD ST, SUITE C
Facility City	LAWRENCE
Registry ID	110003172888
Significant Non-Compliance	No
distance from center (miles)	0.3026
data source	last updated 2022-02-14 from KDHE-HWF

7	
RCRA Name	GENE FRITZEL CONSTR CO INC
Source ID	KSR000506808
Facility Address	2221 HARPER ST
Facility City	LAWRENCE
Registry ID	110031422547
Significant Non-Compliance	No
Quarters with Non-Compliance	3
Inspection Count	1
distance from center (miles)	0.3159
data source	last updated 2022-02-14 from KDHE-HWF

8	
RCRA Name	INTERVET INC
Source ID	KSR000504811
Facility Address	2415 PONDEROSA DR (B)
Facility City	LAWRENCE
Registry ID	110024554061
Significant Non-Compliance	No
distance from center (miles)	0.4184
data source	last updated 2022-02-14 from KDHE-HWF

9	
RCRA Name	IN YOUR FACE GRAPHICS
Source ID	KSR000004002
Facility Address	2325 PONDEROSA DR
Facility City	LAWRENCE
Registry ID	110003206414
Significant Non-Compliance	No
distance from center (miles)	0.2639
data source	last updated 2022-02-14 from KDHE-HWF

10	
RCRA Name	JAVELIN INC C L A S INC
Source ID	KSD981724495
Facility Address	2204 HASKELL AVE
Facility City	LAWRENCE
Registry ID	110003182378
Significant Non-Compliance	No
distance from center (miles)	0.2723
data source	last updated 2022-02-14 from KDHE-HWF

11	
RCRA Name	KANTRONICS INC
Source ID	KSD984987735
Facility Address	1202 E 23RD ST
Facility City	LAWRENCE
Registry ID	110003189228
Significant Non-Compliance	No
distance from center (miles)	0.2328
data source	last updated 2022-02-14 from KDHE-HWF

12	
RCRA Name	KAW VALLEY INDUSTRIAL
Source ID	KSD031309719
Facility Address	1105 E 23RD ST
Facility City	LAWRENCE
Registry ID	110003151696
Significant Non-Compliance	No
distance from center (miles)	0.2449
data source	last updated 2022-02-14 from KDHE-HWF

13	
RCRA Name	LEONS BUG BARN
Source ID	KSD981717085
Facility Address	1120 E 23RD ST
Facility City	LAWRENCE
Registry ID	110003180325
Significant Non-Compliance	No
distance from center (miles)	0.2340
data source	last updated 2022-02-14 from KDHE-HWF

14	
RCRA Name	MCCONNELL MACHINERY CO
Source ID	KSD981702137
Facility Address	1111 E 23RD ST
Facility City	LAWRENCE
Registry ID	110003175019
Significant Non-Compliance	No
distance from center (miles)	0.2362
data source	last updated 2022-02-14 from KDHE-HWF

15	
RCRA Name	P1 GROUP INC
Source ID	KS0000235549
Facility Address	2151 HASKELL AVE BLDG 1
Facility City	LAWRENCE
Registry ID	110003142108
Significant Non-Compliance	No
distance from center (miles)	0.2366
data source	last updated 2022-02-14 from KDHE-HWF

16	
RCRA Name	PRAIRIE GRAPHICS
Source ID	KSD007855992
Facility Address	641 E 22ND
Facility City	LAWRENCE
Registry ID	110003148763
Significant Non-Compliance	No
distance from center (miles)	0.4270
data source	last updated 2022-02-14 from KDHE-HWF

17

RCRA Name	TOLAR & ASSOC CABINETRY INC
Source ID	KSR000506733
Facility Address	2332 HASKELL AVE, SUITE C
Facility City	LAWRENCE
Registry ID	110031402612
Significant Non-Compliance	No
distance from center (miles)	0.3850
data source	last updated 2022-02-14 from KDHE-HWF

Lists of state and tribal landfills and solid waste disposal facilities

KDHE - SOLID WASTE FACILITIES

Kansas Department of Health and the Environment (KDHE) maintains a geospatial dataset which contains the locations of open and closed, permitted solid waste facilities such as landfills and dump sites.

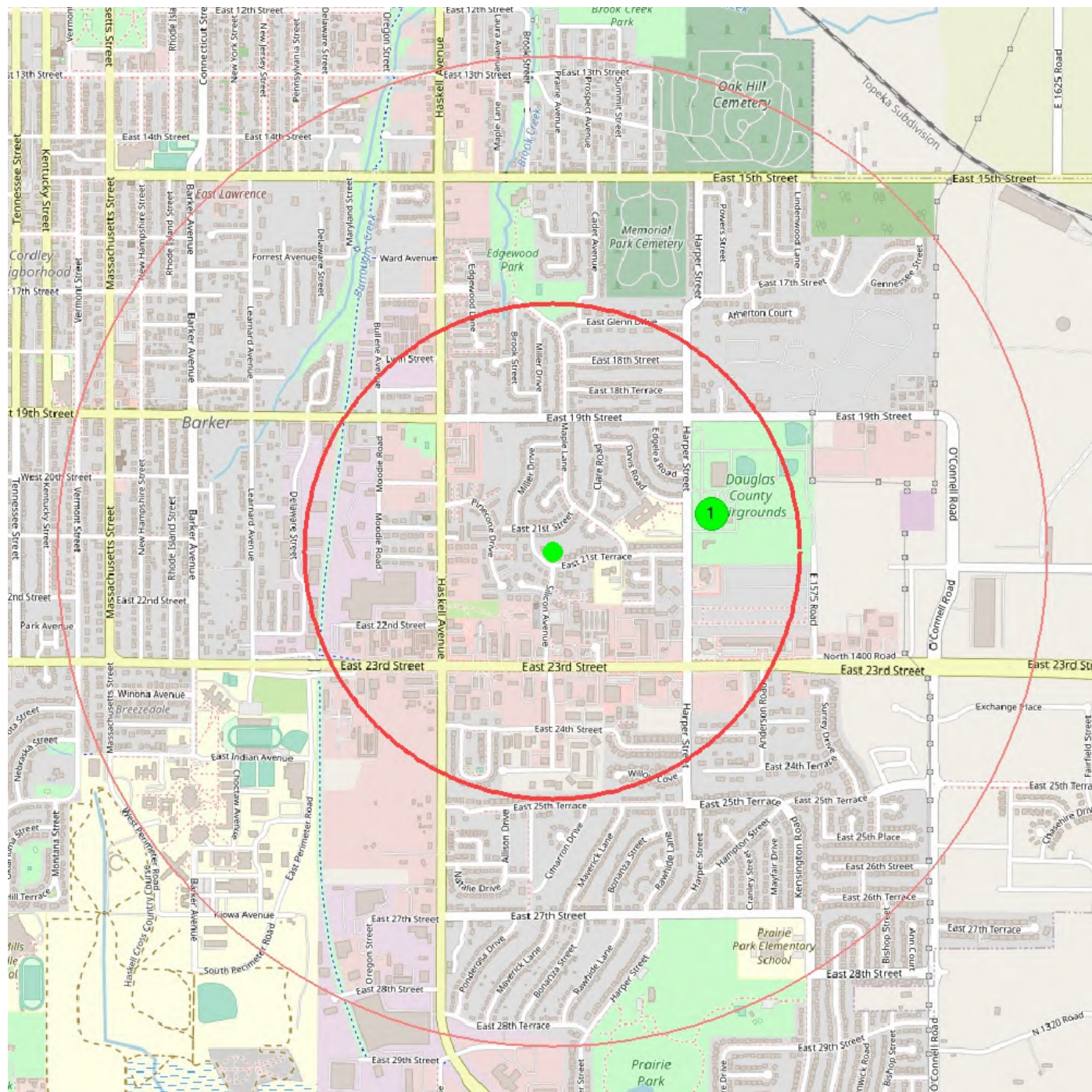

center 38.946056 -95.219284

0.5 mile

1.0 mile

1

Facility Name	DOUGLAS COUNTY MASTER GARDENERS
City	LAWRENCE
Description	Solid Waste -- Regulated Facilities
Status	Active
Program Link	Link
distance from center (miles)	0.3308
data source	last updated 2022-03-04 from KDHE-SWF

Lists of state and tribal leaking storage tanks

KDHE - LEAKING UNDERGROUND STORAGE TANKS

The Kansas Department of Health and Environment (KDHE) Storage Tank Section enforces federal and state storage tank regulations and provides oversight and direction of investigations and remedial activities at sites where storage tank releases have taken place. Site remediation may be funded by responsible parties, or through reimbursement from the state Petroleum Storage Tank Reimbursement Fund or from the federal LUST Trust Fund.

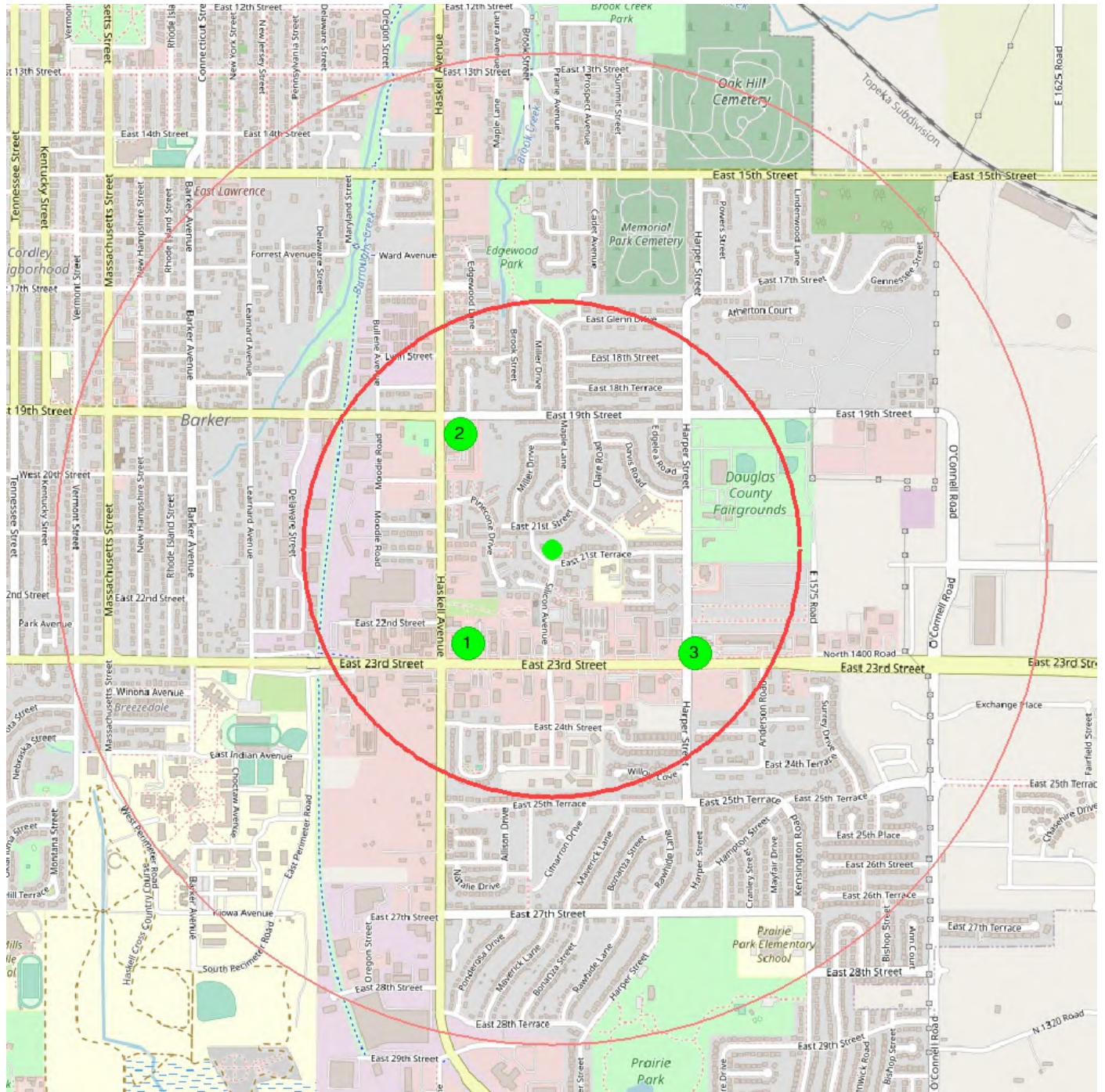

center 38.946056 -95.219284

0.5 mile

1.0 mile

1	
Name	Axrom, L.L.C. (U4-023-13362)
Address	1000 E 23RD
City	LAWRENCE
Project Status	Monitoring
Start Date	2003-02-12
End Date	2005-08-19
Link	Link
distance from center (miles)	0.2536
data source	last updated 2021-12-14 from KDHE-LUST

2	
Name	EZ Shop #2 (Sam's Food Mart) (U4-023-13065)
Address	1900 HASKELL
City	LAWRENCE
Project Status	Monitoring
Start Date	2001-03-19
Link	Link
distance from center (miles)	0.2951
data source	last updated 2021-12-14 from KDHE-LUST

3	
Name	Radhay Enterprises, LLC (U4-023-14542)
Address	2220 HARPER STREET, SUITE B
City	LAWRENCE
Project Status	Monitoring
Start Date	2012-09-16
End Date	2014-02-07
Link	Link
distance from center (miles)	0.3582
data source	last updated 2021-12-14 from KDHE-LUST

Lists of state and tribal registered storage tanks

KDHE - STORAGE TANKS

The Kansas Department of Health and Environment (KDHE) Storage Tank Section enforces federal and state storage tank regulations and provides oversight and direction of investigations and remedial activities at sites where storage tank releases have taken place.

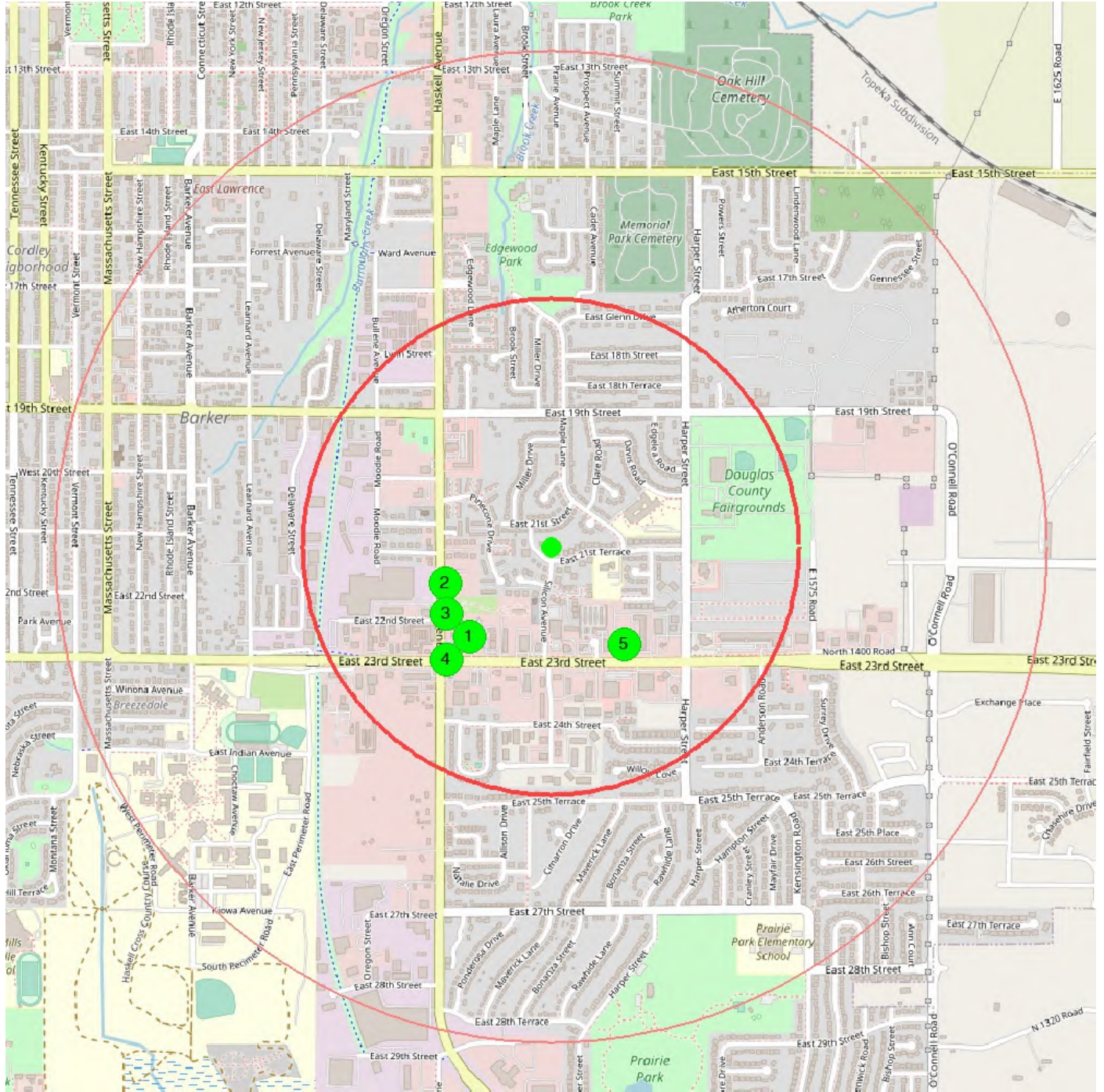

center 38.946056 -95.219284

0.5 mile

1.0 mile

1	
Project Code	U4-023-13362
Facility ID	05532
Project Name	Ampride
Owner	AXROM LLC
Address	1020 E 23RD
City	Lawrence
Status	Closed
Initial Report Date	2003-02-13 00:00:00
Discovery Date	2002-12-13 00:00:00
Substance Released	Gasoline
KDHE Staff Name	Dan Kellerman
Assessment	Minor leakage resulted during UST system removal (residual in tanks and lines). Limited evidence of UST system leakage was observed.
distance from center (miles)	0.2456
data source	last updated 2022-03-04 from KDHE-TANKS

2	
Project Code	U4-023-00614
Facility ID	82115
Project Name	Anderson Trucking
Owner	Anderson Trucking
Address	2150 Haskell
City	Lawrence
Status	Closed
Initial Report Date	1990-08-01 00:00:00
Discovery Date	1990-08-01 00:00:00
Substance Released	gasoline
Leak Type	Piping
Assessment	removed 1-1000 gal. diesel, 1-1000 gal. gas and 1-500 gal. gas, there were approx. 30 yds. of contam. soil spread out on the property to be areated and disked.
distance from center (miles)	0.2242
data source	last updated 2022-03-04 from KDHE-TANKS

3	
Project Code	U4-023-00445
Facility ID	05532
Project Name	Farmers Coop
Owner	Farmers Coop
Address	1000 E 23rd
City	Lawrence
Status	Closed
Initial Report Date	1990-01-31 00:00:00
Discovery Date	1990-01-31 00:00:00
Substance Released	gas,diesel
Leak Type	Other
KDHE Staff Name	Meredith Roth
Assessment	3-4000 diesel, 1-8000 & 1-10000 gas usts removed. some sand surrounding these tanks was contam. as a result of overfilling the tanks. contam. sand was removed.
distance from center (miles)	0.2456
data source	last updated 2022-03-04 from KDHE-TANKS

4	
Project Code	U4-023-00155
Facility ID	05532
Project Name	Farmers Coop, Bulk Plant
Owner	Farmers Co-op Association
Address	1000 E 23rd St
City	Lawrence
Status	Closed
Initial Report Date	1988-11-29 00:00:00
Discovery Date	1988-11-29 00:00:00
Substance Released	gasoline
Leak Type	Other
KDHE Staff Name	Marvin Glotzbach
Assessment	water running down drainage through fire station property/smelled gas. the fluid (water with gas & some odor) was pumped from a water collection sump in ust bulk storage tanks, odor came from small surface spill.
distance from center (miles)	0.2456
data source	last updated 2022-03-04 from KDHE-TANKS

5	
Project Code	U4-023-12522
Facility ID	29133
Project Name	First Fuel Bank #1
Owner	Baroco Inc
Address	1500 E 23rd
City	Lawrence
Status	Closed
Initial Report Date	1999-04-20 00:00:00
Substance Released	n/a
KDHE Staff Name	Meredith Roth
Assessment	3-35,000 gas & 1-20,000 diesel usts removed. no stain/odor. closed
distance from center (miles)	0.2458
data source	last updated 2022-03-04 from KDHE-TANKS

State and tribal institutional control/engineering control registries

No State and/or tribal institutional and/or engineering controls found filed against the target property.

Lists of state and tribal voluntary cleanup sites

No State and/or tribal voluntary cleanup sites found within a half-mile radius of the target property.

Lists of state and tribal brownfields sites

No State and/or tribal brownfields sites found within a half-mile radius of the target property.

State and/or tribal lists of permitted facilities

KANSAS - FACILITY PROFILE

The Kansas Facility Profiler (KS-FP) is a geographically-based data warehouse that presents information about facilities and locations of interest to the Kansas Department of Health and Environment (KDHE). It has in excess of twenty environmental interests which contain information on closed facilities, completed cleanups, and past operations, as well as data on current operations and activities.

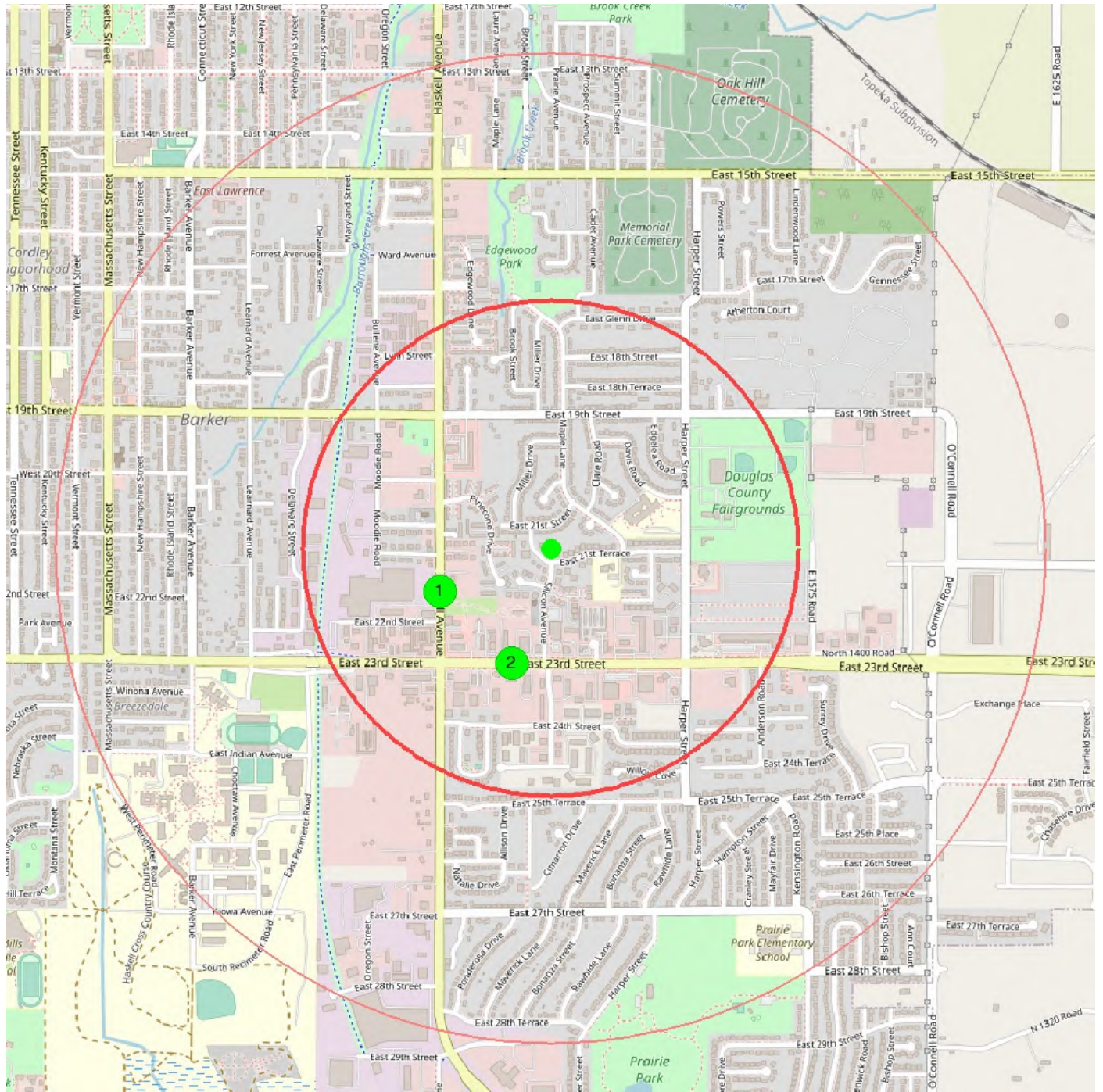

center 38.946056 -95.219284

0.5 mile

1.0 mile

1	
Registry ID	110003169179
Name	ANDERSON TRUCKING
Address	2150 HASKELL AVENUE
City	LAWRENCE
Site Type	STATIONARY
Program Acronyms	KS-FP:1490542, RCRAINFO:KSD981117906
Interest Type	STATE MASTER, UNSPECIFIED UNIVERSE
Point of Reference Description	CENTER OF A FACILITY OR STATION
Date Created	01-MAR-00
Date Updated	16-FEB-12
FRS Facility Detail Report URL	Link
distance from center (miles)	0.2386
data source	last updated from FACILITY REGISTRY SERVICE

2	
Registry ID	110003151696
Name	KAW VALLEY INDUSTRIAL
Address	1105 E 23RD ST
City	LAWRENCE
Site Type	STATIONARY
Program Acronyms	KS-FP:1459868, RCRAINFO:KSD031309719
Interest Type	STATE MASTER, UNSPECIFIED UNIVERSE
Point of Reference Description	CENTER OF A FACILITY OR STATION
Date Created	01-MAR-00
Date Updated	16-FEB-12
FRS Facility Detail Report URL	Link
distance from center (miles)	0.2449
data source	last updated from FACILITY REGISTRY SERVICE

Resource Conservation and Recovery Act Information (RCRAInfo)

RESOURCE CONSERVATION AND RECOVERY ACT INFORMATION SYSTEM

RCRAInfo is EPA's comprehensive information system that supports the Resource Conservation and Recovery Act (RCRA) of 1976 and the Hazardous and Solid Waste Amendments (HSWA) of 1984 through the tracking of events and activities related to facilities that generate, transport, and treat, store, or dispose of hazardous waste.

Please note that RCRAInfo contains all hazardous waste handlers in addition to TSDFs, generators, and facilities undergoing RCRA corrective action. One may encounter duplicate records from the TSDF, generators, and/or the RCRA corrective action sections. This source was searched for all records within a half-mile of the target property.

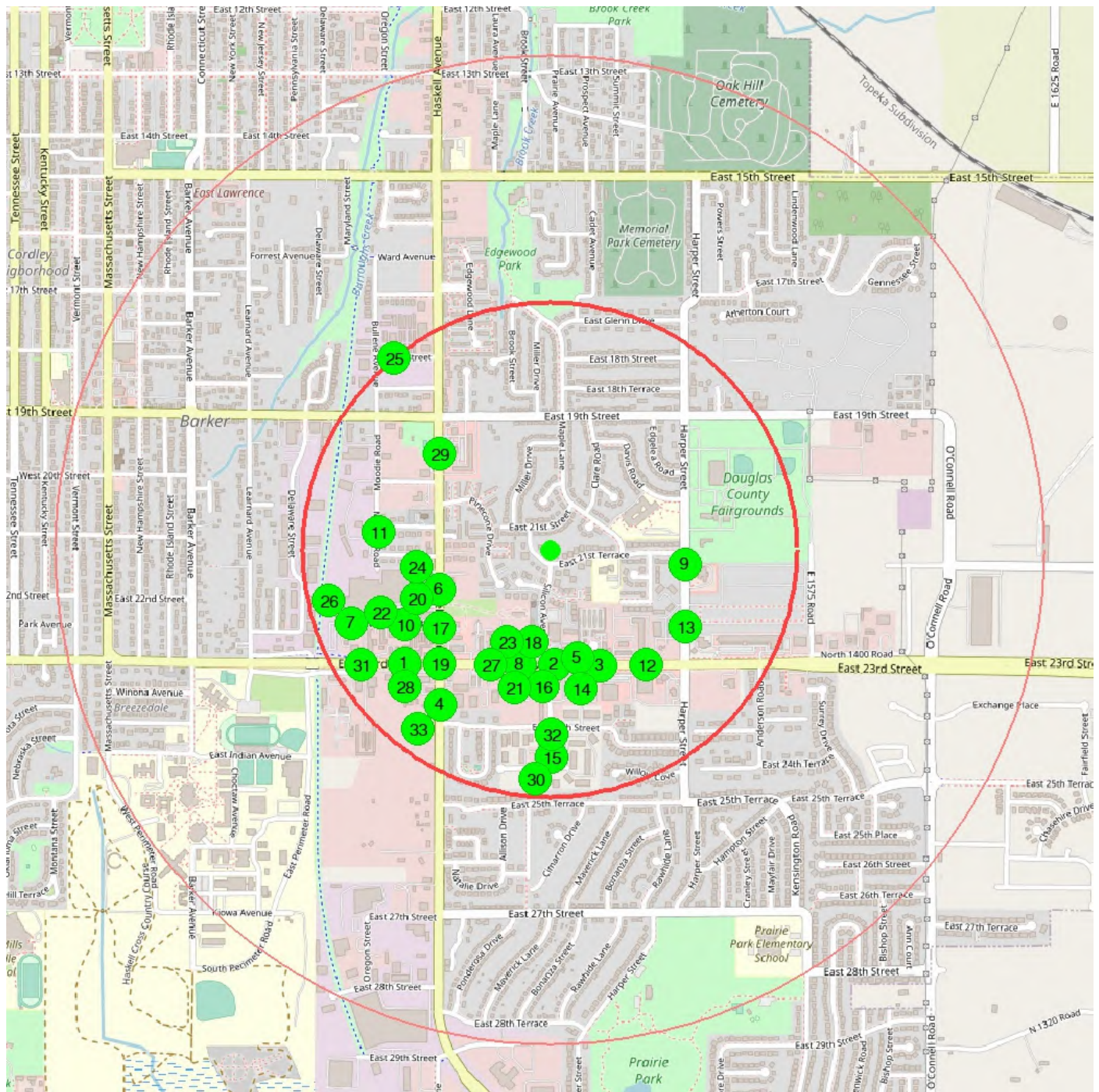

center 38.946056 -95.219284

0.5 mile

1.0 mile

1	
Registry ID	110001373754
Name	ALLIED BODY SHOP
Address	800 E. 23RD
City	LAWRENCE
Site Type	STATIONARY
Program Acronyms	AIR:KS00000020045C0004, AIRS/AFS:20045C0004, RCRAINFO:KSD984970491
Interest Type	AIR MINOR, UNSPECIFIED UNIVERSE
Point of Reference Description	CENTER OF A FACILITY OR STATION
Date Created	01-MAR-00
Date Updated	09-JAN-15
FRS Facility Detail Report URL	Link
distance from center (miles)	0.3725
data source	last updated from FACILITY REGISTRY SERVICE

2	
Registry ID	110003169151
Name	AUTOMOTIVE PRECISION
Address	1209 E 23RD ST
City	LAWRENCE
Site Type	STATIONARY
Program Acronyms	RCRAINFO:KSD981117880
Interest Type	UNSPECIFIED UNIVERSE
Point of Reference Description	CENTER OF A FACILITY OR STATION
Date Created	01-MAR-00
Date Updated	08-AUG-10
FRS Facility Detail Report URL	Link
distance from center (miles)	0.2327
data source	last updated from FACILITY REGISTRY SERVICE

3	
Registry ID	110016721243
Name	AUTOMOTIVE TECH SPEC INC
Address	1225 E 23RD ST SUITE B
City	LAWRENCE
Site Type	STATIONARY
Program Acronyms	RCRAINFO:KSR000502625
Interest Type	OTHER HAZARDOUS WASTE ACTIVITIES
Point of Reference Description	CENTER OF A FACILITY OR STATION
Date Created	13-FEB-04
Date Updated	29-DEC-14
FRS Facility Detail Report URL	Link
distance from center (miles)	0.2551
data source	last updated from FACILITY REGISTRY SERVICE

4	
Registry ID	110003174868
Name	BLEVINS AUTOMOTIVE
Address	2330 HASKELL AVE
City	LAWRENCE
Site Type	STATIONARY
Program Acronyms	RCRAINFO:KSD981701881
Interest Type	UNSPECIFIED UNIVERSE
Point of Reference Description	ENTRANCE POINT OF A FACILITY OR STATION
Date Created	01-MAR-00
Date Updated	08-AUG-10
FRS Facility Detail Report URL	Link
distance from center (miles)	0.3844
data source	last updated from FACILITY REGISTRY SERVICE

5	
Registry ID	110003155950
Name	BRYANT COLLISION RPR LLC
Address	1214 E 23RD ST
City	LAWRENCE
Site Type	STATIONARY
Program Acronyms	RCRAINFO:KSD049578081
Interest Type	UNSPECIFIED UNIVERSE
Point of Reference Description	CENTER OF A FACILITY OR STATION
Date Created	01-MAR-00
Date Updated	08-AUG-10
FRS Facility Detail Report URL	Link
distance from center (miles)	0.2364
data source	last updated from FACILITY REGISTRY SERVICE

6	
Registry ID	110003208939
Name	CONMED CORP
Address	2151 HASKELL AVE
City	LAWRENCE
Site Type	STATIONARY
Program Acronyms	RCRAINFO:KSR000007872
Interest Type	UNSPECIFIED UNIVERSE
Point of Reference Description	CENTER OF A FACILITY OR STATION
Date Created	01-MAR-00
Date Updated	09-AUG-10
FRS Facility Detail Report URL	Link
distance from center (miles)	0.2366
data source	last updated from FACILITY REGISTRY SERVICE

7	
Registry ID	110000445215
Name	DAVOL (C.R. BARD INC.)
Address	700 EAST 22ND STREET
City	LAWRENCE
Site Type	STATIONARY
Program Acronyms	AIR:KS0000002004500030, AIRS/AFS:2004500030, EIS:3741811, KS-FP:1398741, RCRAINFO:KSD981728405, TRIS:66046DVLNC700EA
Interest Type	AIR SYNTHETIC MINOR, HAZARDOUS AIR POLLUTANT MAJOR, STATE MASTER, TRI REPORTER, UNSPECIFIED UNIVERSE
Point of Reference Description	CENTER OF A FACILITY OR STATION
Date Created	01-MAR-00
Date Updated	01-JUN-17
FRS Facility Detail Report URL	Link
distance from center (miles)	0.4270
data source	last updated from FACILITY REGISTRY SERVICE

8	
Registry ID	110003151687
Name	DEEMS FARM EQUIPMENT INC
Address	1110 E 23RD ST
City	LAWRENCE
Site Type	STATIONARY
Program Acronyms	RCRAINFO:KSD031308463
Interest Type	UNSPECIFIED UNIVERSE
Point of Reference Description	CENTER OF A FACILITY OR STATION
Date Created	01-MAR-00
Date Updated	08-AUG-10
FRS Facility Detail Report URL	Link
distance from center (miles)	0.2406
data source	last updated from FACILITY REGISTRY SERVICE

9	
Registry ID	110003202622
Name	DOUGLAS CO FAIRGROUNDS
Address	2110 HARPER
City	LAWRENCE
Site Type	STATIONARY
Program Acronyms	RCRAINFO:KSP000000817
Interest Type	UNSPECIFIED UNIVERSE
Point of Reference Description	CENTER OF A FACILITY OR STATION
Date Created	01-MAR-00
Date Updated	29-DEC-14
FRS Facility Detail Report URL	Link
distance from center (miles)	0.2759
data source	last updated from FACILITY REGISTRY SERVICE

10	
Registry ID	110003213424
Name	EVANS IMPORT SVC
Address	735 E 22ND
City	LAWRENCE
Site Type	STATIONARY
Program Acronyms	RCRAINFO:KSR000013722
Interest Type	UNSPECIFIED UNIVERSE
Point of Reference Description	CENTER OF A FACILITY OR STATION
Date Created	01-MAR-00
Date Updated	29-DEC-14
FRS Facility Detail Report URL	Link
distance from center (miles)	0.3292
data source	last updated from FACILITY REGISTRY SERVICE

11	
Registry ID	110009452699
Name	FARMERS COOPERATIVE ASSOCIATION
Address	2121 MOODIE ROAD
City	LAWRENCE
Site Type	STATIONARY
Program Acronyms	ICIS:11247, NCDB:D07#07-1313C-98P, NCDB:D07#F-07-2003-0023, RCRAINFO:KSR000017517
Interest Type	COMPLIANCE ACTIVITY, FORMAL ENFORCEMENT ACTION, UNSPECIFIED UNIVERSE
Point of Reference Description	CENTER OF A FACILITY OR STATION
Date Created	01-MAR-00
Date Updated	03-MAY-15
FRS Facility Detail Report URL	Link
distance from center (miles)	0.3487
data source	last updated from FACILITY REGISTRY SERVICE

12	
Registry ID	110003172888
Name	FIRST STUDENT INC 20287
Address	1548 E 23RD ST, SUITE C
City	LAWRENCE
Site Type	STATIONARY
Program Acronyms	RCRAINFO:KSD981497811
Interest Type	UNSPECIFIED UNIVERSE
Point of Reference Description	CENTER OF A FACILITY OR STATION
Date Created	01-MAR-00
Date Updated	29-DEC-14
FRS Facility Detail Report URL	Link
distance from center (miles)	0.3026
data source	last updated from FACILITY REGISTRY SERVICE

13	
Registry ID	110031422547
Name	GENE FRITZEL CONSTR CO INC
Address	2221 HARPER ST
City	LAWRENCE
Site Type	STATIONARY
Program Acronyms	RCRAINFO:KSR000506808
Interest Type	SQG
Point of Reference Description	CENTER OF A FACILITY OR STATION
Date Created	22-OCT-07
Date Updated	09-AUG-10
FRS Facility Detail Report URL	Link
distance from center (miles)	0.3159
data source	last updated from FACILITY REGISTRY SERVICE

14	
Registry ID	110003198520
Name	GREGG TIRE CO
Address	1226 E 23RD ST
City	LAWRENCE
Site Type	STATIONARY
Program Acronyms	RCRAINFO:KSD985012947
Interest Type	UNSPECIFIED UNIVERSE
Point of Reference Description	CENTER OF A FACILITY OR STATION
Date Created	01-MAR-00
Date Updated	08-AUG-10
FRS Facility Detail Report URL	Link
distance from center (miles)	0.2576
data source	last updated from FACILITY REGISTRY SERVICE

15	
Registry ID	110024554061
Name	INTERVET INC
Address	2415 PONDEROSA DR (B)
City	LAWRENCE
Site Type	STATIONARY
Program Acronyms	RCRAINFO:KSR000504811
Interest Type	SQG
Point of Reference Description	CENTER OF A FACILITY OR STATION
Date Created	26-APR-06
Date Updated	03-DEC-14
FRS Facility Detail Report URL	Link
distance from center (miles)	0.4184
data source	last updated from FACILITY REGISTRY SERVICE

16	
Registry ID	110003206414
Name	IN YOUR FACE GRAPHICS
Address	2325 PONDEROSA DR
City	LAWRENCE
Site Type	STATIONARY
Program Acronyms	RCRAINFO:KSR000004002
Interest Type	UNSPECIFIED UNIVERSE
Point of Reference Description	ENTRANCE POINT OF A FACILITY OR STATION
Date Created	01-MAR-00
Date Updated	09-AUG-10
FRS Facility Detail Report URL	Link
distance from center (miles)	0.2639
data source	last updated from FACILITY REGISTRY SERVICE

17	
Registry ID	110003182378
Name	JAVELIN INC C L A S INC
Address	2204 HASKELL AVE
City	LAWRENCE
Site Type	STATIONARY
Program Acronyms	RCRAINFO:KSD981724495
Interest Type	UNSPECIFIED UNIVERSE
Point of Reference Description	CENTER OF A FACILITY OR STATION
Date Created	01-MAR-00
Date Updated	08-AUG-10
FRS Facility Detail Report URL	Link
distance from center (miles)	0.2723
data source	last updated from FACILITY REGISTRY SERVICE

18	
Registry ID	110003189228
Name	KANTRONICS INC
Address	1202 E 23RD ST
City	LAWRENCE
Site Type	STATIONARY
Program Acronyms	RCRAINFO:KSD984987735
Interest Type	UNSPECIFIED UNIVERSE
Point of Reference Description	CENTER OF A FACILITY OR STATION
Date Created	01-MAR-00
Date Updated	08-AUG-10
FRS Facility Detail Report URL	Link
distance from center (miles)	0.2328
data source	last updated from FACILITY REGISTRY SERVICE

19	
Registry ID	110009452680
Name	LAWRENCE AMPRIDE
Address	1000 E 23RD
City	LAWRENCE
Site Type	STATIONARY
Program Acronyms	RCRAINFO:KSR000017434
Interest Type	UNSPECIFIED UNIVERSE
Point of Reference Description	ENTRANCE POINT OF A FACILITY OR STATION
Date Created	01-MAR-00
Date Updated	09-AUG-10
FRS Facility Detail Report URL	Link
distance from center (miles)	0.3202
data source	last updated from FACILITY REGISTRY SERVICE

20	
Registry ID	110003146426
Name	LEHIGH COLOR PRESS
Address	2201 HASKELL AVE
City	LAWRENCE
Site Type	STATIONARY
Program Acronyms	KS-FP:1500712, RCRAINFO:KSD007127566
Interest Type	STATE MASTER, UNSPECIFIED UNIVERSE
Point of Reference Description	ENTRANCE POINT OF A FACILITY OR STATION
Date Created	01-MAR-00
Date Updated	16-FEB-12
FRS Facility Detail Report URL	Link
distance from center (miles)	0.2652
data source	last updated from FACILITY REGISTRY SERVICE

21	
Registry ID	110003180325
Name	LEONS BUG BARN
Address	1120 E 23RD ST
City	LAWRENCE
Site Type	STATIONARY
Program Acronyms	RCRAINFO:KSD981717085
Interest Type	UNSPECIFIED UNIVERSE
Point of Reference Description	CENTER OF A FACILITY OR STATION
Date Created	01-MAR-00
Date Updated	08-AUG-10
FRS Facility Detail Report URL	Link
distance from center (miles)	0.2340
data source	last updated from FACILITY REGISTRY SERVICE

22	
Registry ID	110009572140
Name	MARTIN WORLDWIDE INC
Address	710 E 22ND
City	LAWRENCE
Site Type	STATIONARY
Program Acronyms	RCRAINFO:KSD984973669
Interest Type	UNSPECIFIED UNIVERSE
Point of Reference Description	CENTER OF A FACILITY OR STATION
Date Created	01-MAR-00
Date Updated	08-AUG-10
FRS Facility Detail Report URL	Link
distance from center (miles)	0.3535
data source	last updated from FACILITY REGISTRY SERVICE

23	
Registry ID	110003175019
Name	MCCONNELL MACHINERY CO
Address	1111 E 23RD ST
City	LAWRENCE
Site Type	STATIONARY
Program Acronyms	RCRAINFO:KSD981702137
Interest Type	UNSPECIFIED UNIVERSE
Point of Reference Description	CENTER OF A FACILITY OR STATION
Date Created	01-MAR-00
Date Updated	29-DEC-14
FRS Facility Detail Report URL	Link
distance from center (miles)	0.2362
data source	last updated from FACILITY REGISTRY SERVICE

24	
Registry ID	110003142108
Name	P1 GROUP INC
Address	2151 HASKELL AVE BLDG 1
City	LAWRENCE
Site Type	STATIONARY
Program Acronyms	RCRAINFO:KS0000235549
Interest Type	UNSPECIFIED UNIVERSE
Point of Reference Description	CENTER OF A FACILITY OR STATION
Date Created	01-MAR-00
Date Updated	29-DEC-14
FRS Facility Detail Report URL	Link
distance from center (miles)	0.2366
data source	last updated from FACILITY REGISTRY SERVICE

25	
Registry ID	110015824009
Name	PAUL DAVIS RESTORATION
Address	808 LYNN
City	LAWRENCE
Site Type	STATIONARY
Program Acronyms	BR:KSP000000948, RCRAINFO:KSP000000948
Interest Type	HAZARDOUS WASTE BIENNIAL REPORTER, UNSPECIFIED UNIVERSE
Point of Reference Description	CENTER OF A FACILITY OR STATION
Date Created	04-DEC-03
Date Updated	26-JAN-12
FRS Facility Detail Report URL	Link
distance from center (miles)	0.4998
data source	last updated from FACILITY REGISTRY SERVICE

26	
Registry ID	110003148763
Name	PRAIRIE GRAPHICS
Address	641 E 22ND
City	LAWRENCE
Site Type	STATIONARY
Program Acronyms	RCRAINFO:KSD007855992
Interest Type	UNSPECIFIED UNIVERSE
Point of Reference Description	CENTER OF A FACILITY OR STATION
Date Created	01-MAR-00
Date Updated	29-DEC-14
FRS Facility Detail Report URL	Link
distance from center (miles)	0.4270
data source	last updated from FACILITY REGISTRY SERVICE

27	
Registry ID	110003162229
Name	RILING JOHN L DVM
Address	1040 E 23RD ST
City	LAWRENCE
Site Type	STATIONARY
Program Acronyms	RCRAINFO:KSD086049566
Interest Type	UNSPECIFIED UNIVERSE
Point of Reference Description	CENTER OF A FACILITY OR STATION
Date Created	01-MAR-00
Date Updated	29-DEC-14
FRS Facility Detail Report URL	Link
distance from center (miles)	0.2609
data source	last updated from FACILITY REGISTRY SERVICE

28	
Registry ID	110017493568
Name	SITE STORE 390
Address	946 E 23RD
City	LAWRENCE
Site Type	STATIONARY
Program Acronyms	KS-FP:59476522, RCRAINFO:KSP000002143, RCRAINFO:KSR000503730
Interest Type	STATE MASTER, UNSPECIFIED UNIVERSE
Point of Reference Description	CENTER OF A FACILITY OR STATION
Date Created	20-APR-04
Date Updated	03-DEC-14
FRS Facility Detail Report URL	Link
distance from center (miles)	0.3374
data source	last updated from FACILITY REGISTRY SERVICE

29	
Registry ID	110003143250
Name	SLICK SPECIAL T
Address	1910 HASKELL STE 2
City	LAWRENCE
Site Type	STATIONARY
Program Acronyms	RCRAINFO:KS0000618181
Interest Type	UNSPECIFIED UNIVERSE
Point of Reference Description	CENTER OF A FACILITY OR STATION
Date Created	01-MAR-00
Date Updated	29-DEC-14
FRS Facility Detail Report URL	Link
distance from center (miles)	0.2957
data source	last updated from FACILITY REGISTRY SERVICE

30	
Registry ID	110003199896
Name	SPECIALTY PRODUCTS & SVC
Address	2414 PONDEROSA DR
City	LAWRENCE
Site Type	STATIONARY
Program Acronyms	RCRAINFO:KSD985014901
Interest Type	UNSPECIFIED UNIVERSE
Point of Reference Description	CENTER OF A FACILITY OR STATION
Date Created	01-MAR-00
Date Updated	08-AUG-10
FRS Facility Detail Report URL	Link
distance from center (miles)	0.4309
data source	last updated from FACILITY REGISTRY SERVICE

31	
Registry ID	110003191046
Name	STAR SIGNS & GRAPHICS INC
Address	801 E 23RD ST
City	LAWRENCE
Site Type	STATIONARY
Program Acronyms	RCRAINFO:KSD984990424
Interest Type	UNSPECIFIED UNIVERSE
Point of Reference Description	CENTER OF A FACILITY OR STATION
Date Created	01-MAR-00
Date Updated	08-AUG-10
FRS Facility Detail Report URL	Link
distance from center (miles)	0.4459
data source	last updated from FACILITY REGISTRY SERVICE

32	
Registry ID	110060234839
Name	TERMINIX (DBA SCHENDEL PEST SERVICES) - BRANCH 2789
Address	2416 S PONDEROSA DRIVE
City	LAWRENCE
Site Type	STATIONARY
Program Acronyms	RCRAINFO:KSR201927584
Interest Type	UNSPECIFIED UNIVERSE
Point of Reference Description	ENTRANCE POINT OF A FACILITY OR STATION
Date Created	22-JUL-14
Date Updated	03-DEC-14
FRS Facility Detail Report URL	Link
distance from center (miles)	0.3734
data source	last updated from FACILITY REGISTRY SERVICE

33	
Registry ID	110031402612
Name	TOLAR & ASSOC CABINETRY INC
Address	2332 HASKELL AVE, SUITE C
City	LAWRENCE
Site Type	STATIONARY
Program Acronyms	RCRAINFO:KSR000506733
Interest Type	UNSPECIFIED UNIVERSE
Point of Reference Description	CENTER OF A FACILITY OR STATION
Date Created	22-OCT-07
Date Updated	29-DEC-14
FRS Facility Detail Report URL	Link
distance from center (miles)	0.3850
data source	last updated from FACILITY REGISTRY SERVICE

U.S. EPA Underground Storage Tanks (UST)

EPA - UNDERGROUND STORAGE TANKS

Approximately 542,000 underground storage tanks (USTs) nationwide store petroleum or hazardous substances. The greatest potential threat from a leaking UST is contamination of groundwater, the source of drinking water for nearly half of all Americans. EPA, states, territories, and tribes work in partnership with industry to protect the environment and human health from potential releases. EPA developed UST Finder, a mapping application containing a comprehensive, state-sourced national map of UST and leaking UST data. It provides attributes and locations of active and closed USTs, UST facilities, and LUST sites from states as of 2018-2019 and from Tribal lands and US territories as of 2020-2021. This data set was searched to return all records regarding the target and/or adjoining properties.

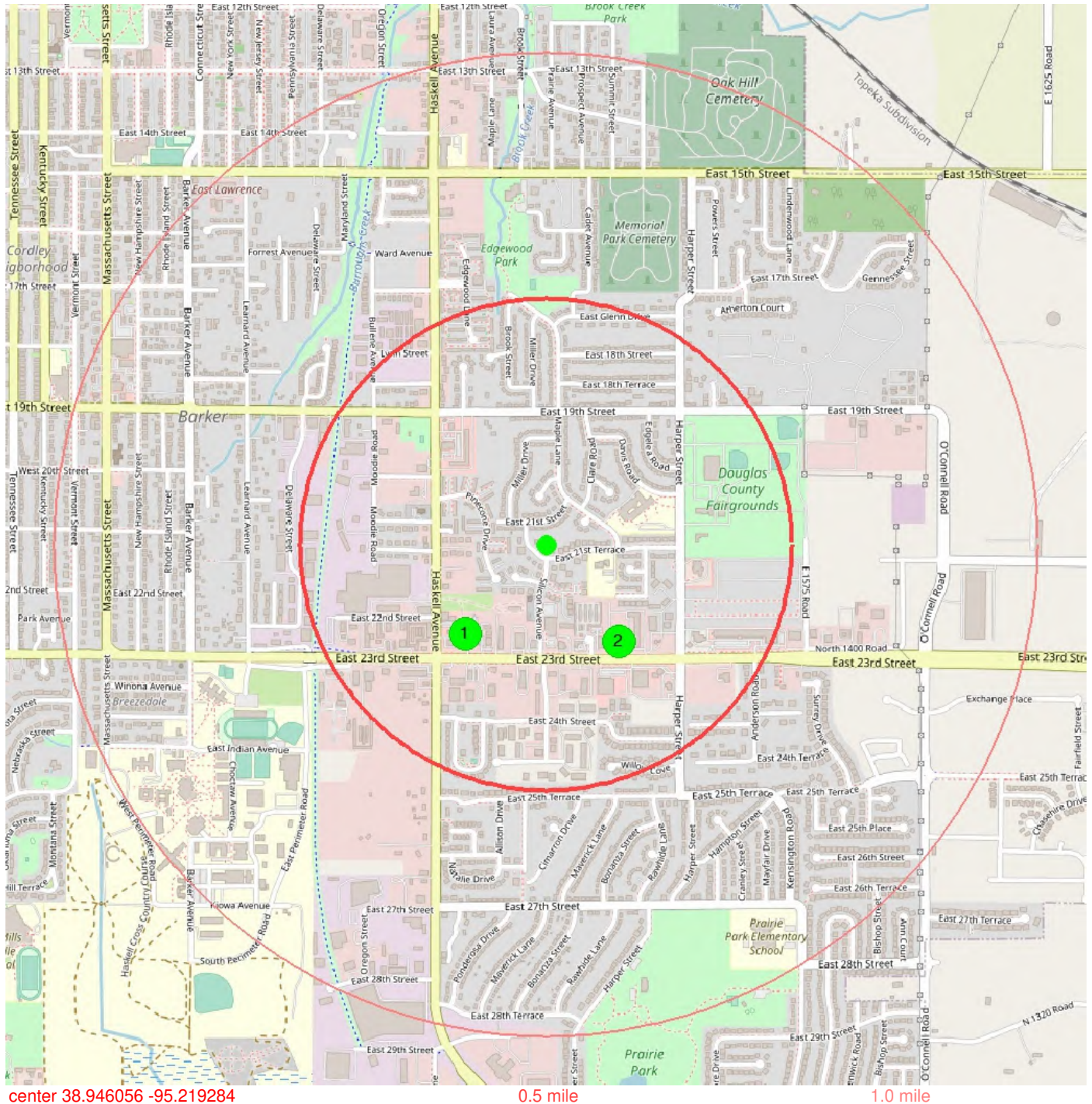

1	
Facility ID	KS05532
Name	AXROM
Address	1000 E 23RD
City	LAWRENCE
County	Douglas
State	Kansas
ZIP Code	66044
Latitude	38.94342
Longitude	-95.22235
Closed USTs	11
Facility Status	Closed UST(s)
Land Use	Developed, Medium Intensity
Population Within 1,500ft	798
Private Wells Within 1,500ft	5
Within Source Water Protection Area (SPA)	No
Within Groundwater Wellhead Protection Area (WHPA)	No
Within 100-Year Floodplain	No
distance from center (miles)	0.2456
data source	last updated 2020-11-18 from USEPA-UST

2	
Facility ID	KS29133
Name	CHECKERS XTRA, LC
Address	1500 E. 23RD
City	LAWRENCE
County	Douglas
State	Kansas
ZIP Code	66046
Latitude	38.94321
Longitude	-95.21654
Open USTs	3
Closed USTs	4
Facility Status	Open UST(s)
Land Use	Developed, High Intensity
Population Within 1,500ft	1007
Private Wells Within 1,500ft	6
Within Source Water Protection Area (SPA)	Yes
SPA Public Water System & Facility ID	KS2009115_2591
Within Groundwater Wellhead Protection Area (WHPA)	No
Within 100-Year Floodplain	No
SPA Water Type	GU
SPA Facility Type	WL
distance from center (miles)	0.2458
data source	last updated 2020-11-18 from USEPA-UST

U.S. EPA Toxic Release Inventory System (TRIS)

No records found

This report contains certain information obtained from a variety of public and other sources reasonably available to Nationwide Environmental Title Research, LLC (NETR). It cannot be concluded from this Report that coverage information for the target and surrounding properties does not exist from other sources. **NO WARRANTY EXPRESSED OR IMPLIED, IS MADE WHATSOEVER IN CONNECTION WITH THIS REPORT. NATIONWIDE ENVIRONMENTAL TITLE RESEARCH, LLC SPECIFICALLY DISCLAIMS THE MAKING OF ANY SUCH WARRANTIES, INCLUDING WITHOUT LIMITATION, MERCHANTABILITY OR FITNESS FOR A PARTICULAR USE OR PURPOSE. ALL RISK IS ASSUMED BY THE USER. IN NO EVENT SHALL NATIONWIDE ENVIRONMENTAL TITLE RESEARCH, LLC, BE LIABLE TO ANYONE, WHETHER ARISING OUT OF ERRORS OR OMISSIONS, NEGLIGENCE, ACCIDENT OR ANY OTHER CAUSE, FOR ANY LOSS OF DAMAGE, INCLUDING, WITHOUT LIMITATION, SPECIAL, INCIDENTAL, CONSEQUENTIAL, OR EXEMPLARY DAMAGES. ANY LIABILITY ON THE PART OF NATIONWIDE ENVIRONMENTAL TITLE RESEARCH, LLC, IS STRICTLY LIMITED TO A REFUND OF THE AMOUNT PAID FOR THIS REPORT.** Purchaser accepts this report "AS-IS". Any analyses, estimates, ratings, environmental risk levels or risk codes provided in this report are provided for illustrative purposes only, and are not intended to provide, nor should they be interpreted as providing any facts regarding, or prediction or forecast of, any environmental risk for any property. Only a Phase I Environmental Site Assessment performed by an environmental professional can provide information regarding the environmental risk for any property. Additionally, the information provided in this Report is not to be construed as legal advice.

Copyright 2022 by Nationwide Environmental Title Research, LLC (NETR). All rights reserved. Reproduction in any media or format, in whole or in part, of any report or map of Nationwide Environmental Title Research, LLC, or its affiliates, is prohibited without prior written permission.

Nationwide Environmental Title Research, LLC (NETR) and its logos are trademarks of Nationwide Environmental Title Research, LLC or its affiliates. All other trademarks used herein are the property of their respective owners.

Kansas Department of Health and Environment

KDHE Identified Sites List -1 Mile Buffer

Legend

Identified Sites

- ▲ Active
- ▼ Resolved
- ▼ Resolved with Restrictions
- ▲ Transferred out of Bureau

EUC/IC Sites

- Active
- Resolved
- Resolved with Restrictions

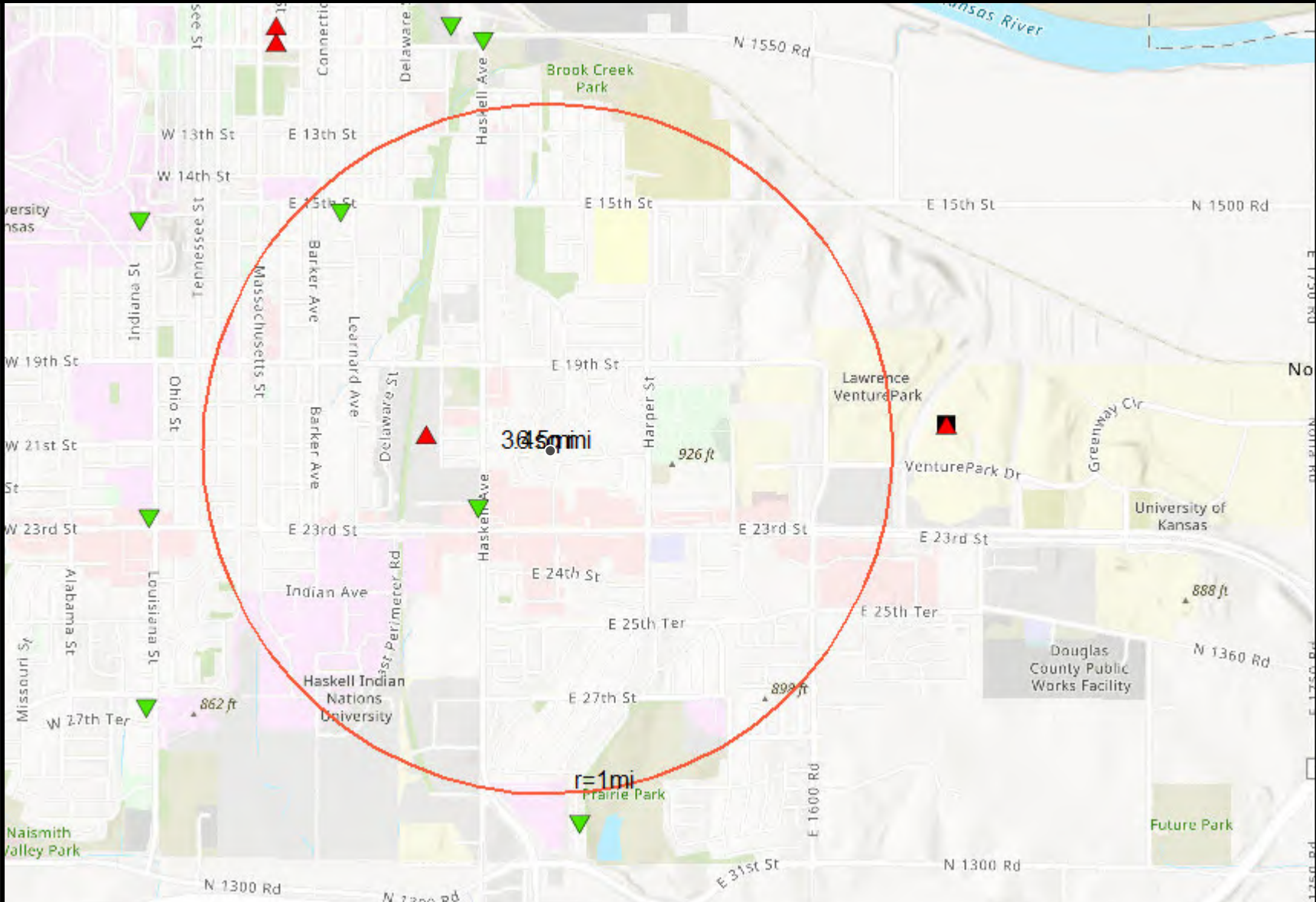

This map product is provided without representation or expressed warranty of accuracy for any uses beyond those expressed by the originating KDHE program. The originating agencies are not responsible for publication or use of this product for purposes other than those expressed. This product may be updated as necessary without prior notification.

The use of names/addresses derived from public records for commercial purposes is prohibited under Kansas Law (KSA 45-230).

Provided as a Public Service by KS Department of Health & Environment

Data Source:
 KS Dept of Health and Environment
 Kansas Data Access & Support Center (DASC)

Image Sources:
 KDHE
 Sources: Esri, Airbus DS, USGS, NGA, NASA, CGIAR, N Robinson, NCEAS,

5/23/2022, 2:05:53 PM



KDHE.ks.gov

**Kansas Department of Health and Environment
Bureau of Environmental Remediation
Identified Sites List Information**

Project Code: C402371558

Site Status: Active

Site Name: FARMERS COOP - SOUTH LAWRENCE
CERCLIS Number: KSR000017517
Other Names: OTTAWA COOPERATIVE - SOUTH LAWRENCE
Address: 2001 MOODIE RD **City:** LAWRENCE
Zip Code: 66046
County: DG **River Basin:** KS - Lower Republican
Latitude: 38.9469 **Longitude:** -95.2266
Program Name: BER - Voluntary Cleanup **Project Manager:** Allison Immel
Contaminants: Nitrates, Pesticide, VOC

Environmental Use Control In Place ? No

We are currently experiencing technical difficulties with requests for some documents. If an attempt to download an individual document from the "Documents/Photos Available" link does not return the expected results, please contact the Project Manager associated with the Identified Site or the Remedial Section at 785-296-1660. We are working to resolve this problem as quickly as possible and apologize for any inconvenience this may cause.

[Documents/Photos Available](#)
(Opens in New Window)

Site Narrative:

The property is a former Farmers Cooperative Association (FCA) grain elevator facility. Based on the results of a March 2001 Phase II Environmental Assessment that was conducted at the property, Acorn East, LLC applied to the Voluntary Cleanup and Property Redevelopment Program (VCPRP) and Voluntary Agreement No. 01VCP0036 was executed later that year. A Voluntary Cleanup Investigation (VCI) work plan to characterize the potential contamination at the property (Site) was approved on 3-11-02.

The initial VCI phase was initiated the week of April 8, 2002. Volatile Organic Compounds (VOC), nitrate, and pesticide/herbicide contamination was found to be present in the soil and groundwater at the Site. Three groundwater monitoring wells were installed during the Phase 2 VCI.

Following completion of the Phase 3 VCI, KDHE determined in March 2003 that characterization at the Site was complete and a Voluntary Cleanup (VC) Proposal was requested.

A VC Proposal was submitted May 19, 2003. Based on KDHE comments the document was revised however additional revisions were requested. After discussion with the property owner, it was agreed that remediation of the nitrate impacted soil through excavation would be conducted as an Interim Remedial Measure (IRM). An IRM work plan for excavation was approved on 6-10-04. An approved work plan for further assessment of 1,2-dichloroethane (1,2-DCA) impacts near the grain elevators was implemented in May-June 2005; in addition, five additional monitoring wells were installed and cyclic- discharge testing was conducted.

In September 2006 the IRM was implemented which involved excavation of approximately 600 cubic yards of nitrate-impacted soil in three areas at the Site; the target goal of removing nitrate impacts above 200 milligrams per kilogram (mg/kg) was not achieved at the chemical storage building and south dry fertilizer plant.

In April 2009, off-Site monitoring well MW-9 was installed west of the grain elevator; results indicated the extent of 1,2-DCA and nitrogen contamination in groundwater was delineated not migrating beyond the property boundary to the west. On 7-21-10 an IRM work plan for injection of hydrogen release compounds (HRC) to address 1,2-DCA impacts near the grain elevators was approved.

Ottawa Cooperative Association (Ottawa Coop) purchased the property in September 2011 and following execution of a new VA (VA No. 11VCP0023) on 10-4-11, the initial VA (VA No. 01VCP0036) was terminated. A lapse in Site activities occurred and the approved IRM work plan for HRC injections was not implemented. KDHE was notified that groundwater monitoring was to be conducted on 6-7-18 however to date a report for these activities has not been received. Due to the lapse in Site activities, Ottawa Coop was notified on 6-10-19. A response letter with detailed schedules was received on 8-27-19.

On 12-12-19, a monitoring well replacement work plan was approved. A work plan to conduct a groundwater monitoring event was approved on 4-28-20.

Legal Description

Township	Range	Section	Parcel	Description
13	20E	06		SE

Actions Completed

Activity Type	Activity	Start	Completed
INVESTIGATION	Voluntary Cleanup Investigation (VCI)	01/04/2002	03/18/2003
INTERIM ACTION	Interim Remedial Measure - source	06/10/2004	01/14/2008
INVESTIGATION	Voluntary Cleanup Investigation (VCI)	03/27/2009	11/05/2009

Actions Underway

Activity Type	Activity	Start	Completed
MASTER PROJECT	Master Project Details	01/04/2002	11/05/2009
INTERIM ACTION	Interim Remedial Measure - source	07/21/2010	
MONITORING	VC Monitoring		

Actions Proposed



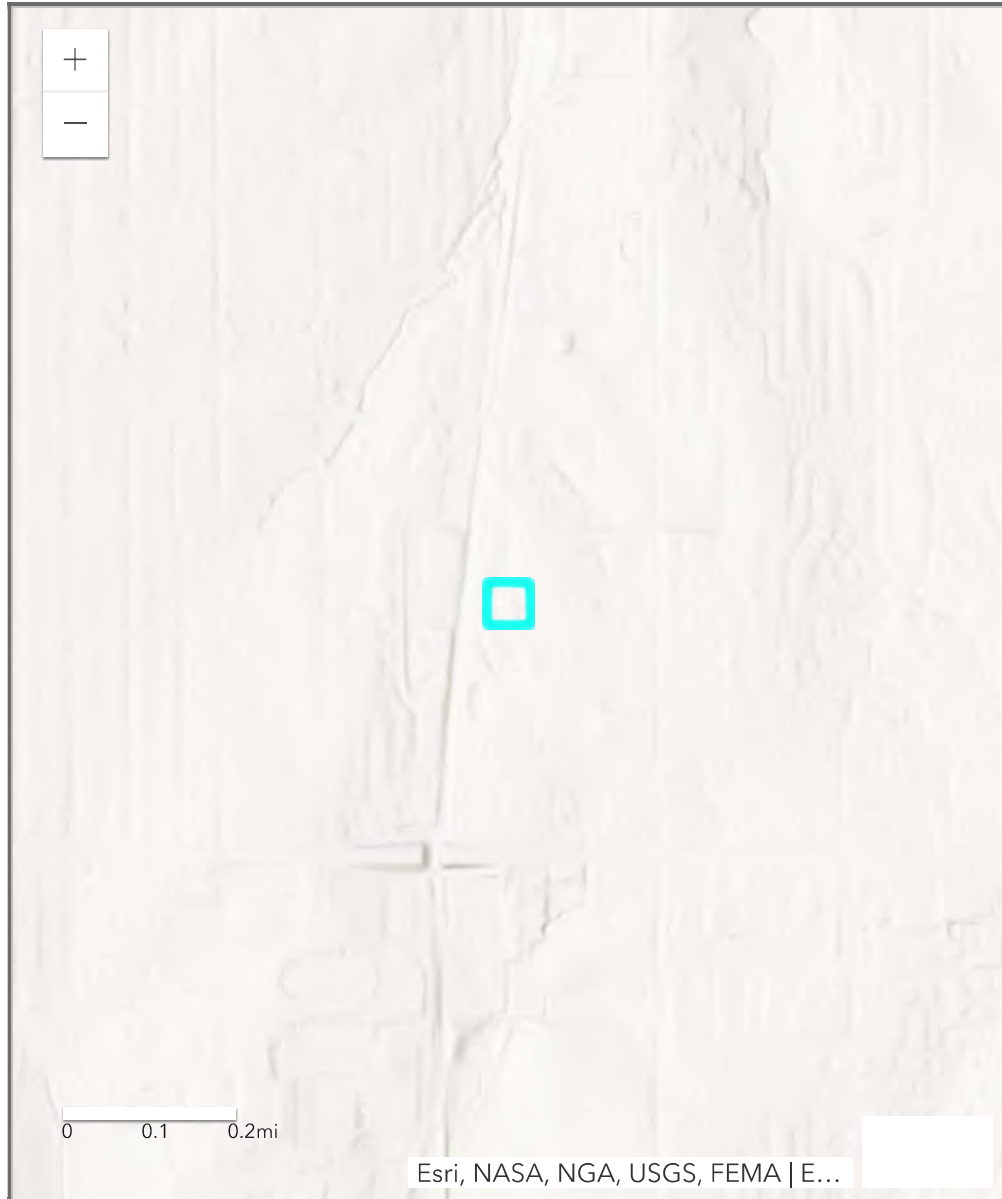

Activity Type	Activity	Start	Completed
No Actions Proposed Information Found			

Map of Identified Site
((One-mile radius circle around selected site))

[Click here for interactive map](#)



Types of Sites in Area

-  Selected Site
-  Active
-  Resolved
-  Resolved with Restrictions
-  Transferred out of Bureau

© 1996-2021 Kansas Department of Health and Environment
Curtis State Office Building, 1000 SW Jackson, Topeka, Kansas 66612



KDHE.ks.gov

**Kansas Department of Health and Environment
Bureau of Environmental Remediation
Identified Sites List Information**

Project Code: C402300746

Site Status: Resolved

Site Name: LEHIGH COLOR PRESS

CERCLIS

Number:

Other Names:

Address: 2201 HASKELL **City:** LAWRENCE

Zip Code: 66046

County: DG **River Basin:** KS - Lower Republican

Latitude: 38.94364 **Longitude:** -95.2237

Program Name: BER - State Cooperative **Project Manager:**

Contaminants: Heavy Metal|Other (see Site Narrative)

Environmental Use Control In Place ? No

We are currently experiencing technical difficulties with requests for some documents. If an attempt to download an individual document from the “Documents/Photos Available” link does not return the expected results, please contact the Project Manager associated with the Identified Site or the Remedial Section at 785-296-1660. We are working to resolve this problem as quickly as possible and apologize for any inconvenience this may cause.

[Documents/Photos Available](#)

(Opens in New Window)

Site Narrative:

Site was discovered to have lead contamination at low levels (below 200 ppm) during an environmental audit. Also total petroleum hydrocarbons thought to be from chip and seal material on the parking lot and around the plant area. Trash had apparently been dumped or landfilled in the area from past operations.

This area is underlain by Lawrence shale. There is little or no groundwater thought to underlie the site. Drainage is to the south toward the Wakarusa River.

Lead contamination found to be in a small area behind the plant building. Area was gridded and soils tested. Approximately 560 tons of soil were removed to Franklin County Landfill from the upper one foot of

contaminated soil. Total petroleum hydrocarbons were found in upper six inches in area where chip and seal material had been placed on parking and driving areas. Materials tested low levels (below 100 ppm TPH) below six inches, and no removal was required. Approximately 1,000 yards of contaminated soil and trash were removed from the lead contaminated area. At one location the trash tested 6,000 ppm TPH. This material was also disposed into the Franklin County landfill in May of 1990 (11/90).

The cleanup has been completed and the site is resolved (11/90).
Delist (12/91).

Legal Description

Township	Range	Section	Parcel	Description
13	20E	06		SW of the SE of the NE

Actions Completed

Activity Type	Activity	Start	Completed
ASSESSMENT	Initial Site Screening (ISS)	02/20/1990	02/20/1990
MASTER PROJECT	Master Project Details	02/20/1990	07/01/1990
SITE ACTIONS COMPLETE	Resolved	07/01/1990	07/01/1990
REMEDIAL DESIGN/ACTION	Remedial Action	07/01/1990	07/01/1990

Actions Underway

Activity Type	Activity	Start	Completed
No Actions Underway Information Found			

Actions Proposed

Activity Type	Activity	Start	Completed
No Actions Proposed Information Found			

Map of Identified Site (One-mile radius circle around selected site)

[Click here for interactive map](#)

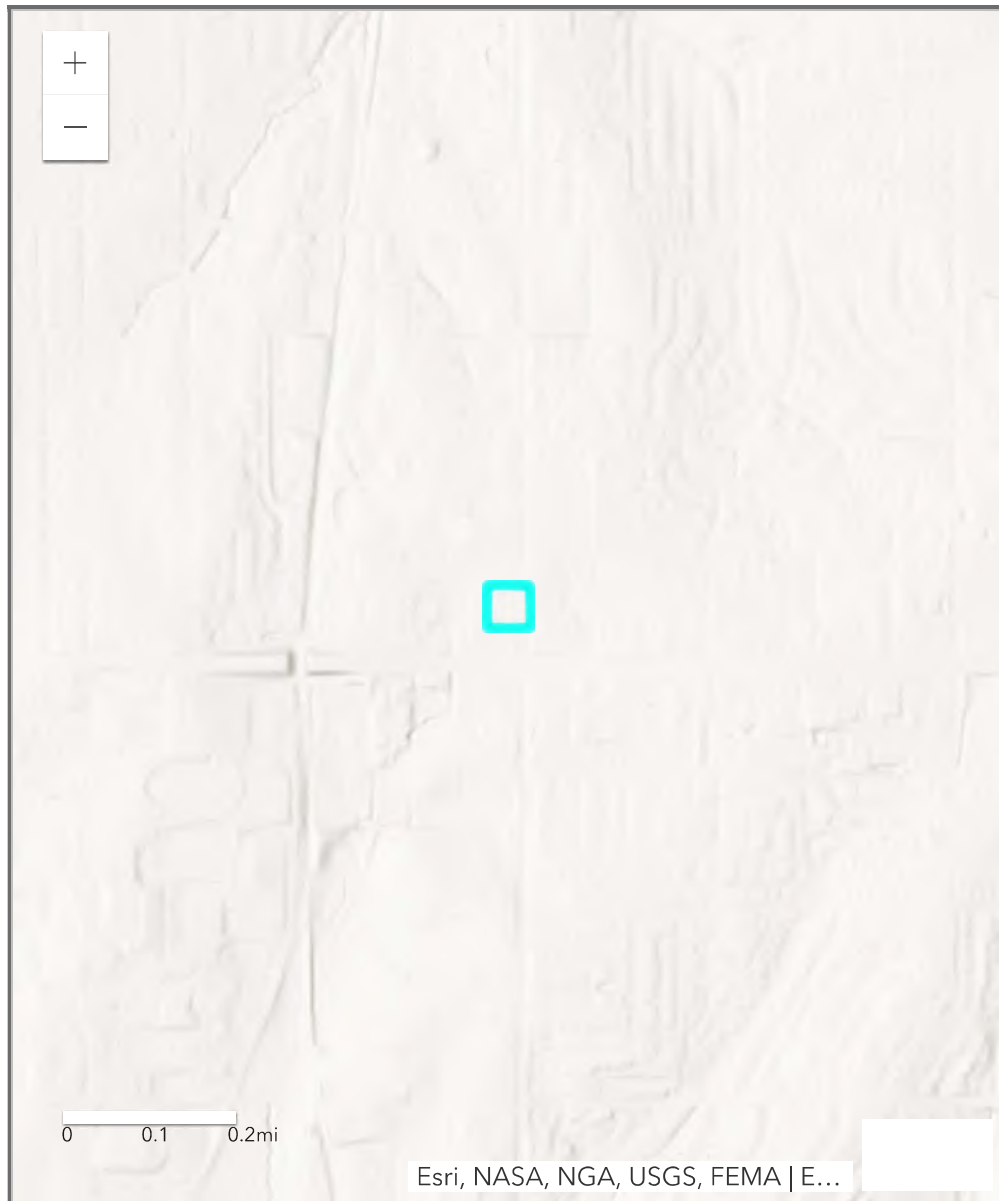

Types of Sites in Area

- Selected Site
- Active
- Resolved
- Resolved with Restrictions
- Transferred out of Bureau

© 1996-2021 Kansas Department of Health and Environment
Curtis State Office Building, 1000 SW Jackson, Topeka, Kansas 66612



KDHE.ks.gov

**Kansas Department of Health and Environment
Bureau of Environmental Remediation
Identified Sites List Information**

Project Code: C402373211

Site Status: Resolved

Site Name: SUNRISE GARDEN CENTER

CERCLIS

Number:

Other Names:

Address: 1501 LEARNARD AVENUE **City:** LAWRENCE

Zip Code: 66044

County: DG **River Basin:** KS - Lower Republican

Latitude: 38.95656 **Longitude:** -95.23141

Program Name: BER - Storage Tanks **Project Manager:**

Contaminants:

Environmental Use Control In Place ? No

We are currently experiencing technical difficulties with requests for some documents. If an attempt to download an individual document from the "Documents/Photos Available" link does not return the expected results, please contact the Project Manager associated with the Identified Site or the Remedial Section at 785-296-1660. We are working to resolve this problem as quickly as possible and apologize for any inconvenience this may cause.

[Documents/Photos Available](#)

(Opens in New Window)

Site Narrative:

The Kansas Department of Health and Environment (KDHE) completed a Phase I Brownfields Targeted Assessment (BTA) at the Sunrise Garden Center located at 1501 Learnard Avenue in Lawrence, KS. The property has been previously used as a greenhouse and nursery, and the Lawrence Community Food Alliance plans to acquire the property for use as an urban gardening center. Based on the Phase I BTA report, "Recognized Environmental Conditions" (RECs) were identified in connection with the property as potential releases of hazardous substances and/ or petroleum products due to the historical use of the property as a greenhouse since 1921 and the potential use of banned pesticides and/ or herbicides, and visible soil staining under two aboveground storage tanks (ASTs). A Phase II BTA was

recommended to assess if the RECs had adversely affected soil and groundwater at the BTA site.

The Phase II field activities were completed on June 13, 2015, and consisted of four collocated soil and groundwater borings and two groundwater borings. A total of five soil samples were collected, and only three groundwater samples were collected due to low yield. Boring depth ranged from 23 to 25 feet (ft) below ground surface (bgs). Soil and groundwater samples were analyzed for Total Petroleum Hydrocarbons (TPH) Gasoline Range Organics (GRO), TPH Diesel Range Organics (DRO), Volatile Organic Compounds (VOCs), nitrates and pesticides.

TPH DRO and acetone were detected in the soil at location MW-3 (2 to 3 ft bgs) at concentrations of 13.7 milligrams per kilogram (mg/kg) and 0.0425 mg/kg respectively, but these concentrations are well below their respective KDHE Risk-Based Standards for Kansas (RSK) levels. No other contaminant of concern (COCs) were detected in any of the soil samples above laboratory reporting limits.

TPH DRO was detected in two groundwater samples including MW-1 and MW-5 at concentrations of 0.97 milligrams per liter (mg/L) and 1.9 mg/L respectively, which exceed the KDHE RSK non-residential level of 0.72 mg/L. Nitrate was detected in MW-1 and MW-4 at concentrations of 17.2 mg/L and 19.9 mg/L respectively, which exceed the Maximum Contaminant Level (MCL) of 10 mg/L. Additionally, nitrate was detected in the groundwater sample MW-5 at 0.61 mg/L, which is below the MCL. No other COCs were detected in the groundwater samples above laboratory reporting limits.

The location of the diesel AST corresponds to the location of boring MW-3 and sample SB-3, which detected TPH DRO in the soil below the KDHE RSK at 2 to 3 ft. Although this detection is below the KDHE RSK level, TPH DRO detections were identified above the KDHE RSK in the groundwater downgradient from the M-3 location, and the diesel AST could be a potential source area. As such, it is recommended that the tanks be registered and that the property be referred to the KDHE Storage Tanks Program for determination of eligibility. The source of the nitrate contamination is unknown and further investigation is warranted through the Site Assessment Program.

In addition to the sampling activities described above, KDHE performed additional sampling on May 13, 2015 as an addendum to the Phase II BTA. Ten surface soil samples were collected across the property using a hand auger and analyzed for metals: arsenic, barium, cadmium, chromium, lead,

selenium, and silver; and one water sample was collected from the concrete basin in the main greenhouse and analyzed for pesticides. No metals were detected in the soil and no pesticides were detected in the water sample above their respective KDHE RSK levels.

Legal Description

Township	Range	Section	Parcel	Description
13	20E	06		

Actions Completed

Activity Type	Activity	Start	Completed
ASSESSMENT	Phase I Assessment	03/11/2015	04/06/2015
MASTER PROJECT	Master Project Details	03/11/2015	07/06/2015
ASSESSMENT	Phase II Assessment	04/06/2015	07/06/2015
TRANSFER	Transfer Within Bureau	07/06/2015	07/06/2015
TRANSFER	Transfer Within Bureau	07/06/2015	07/06/2015
TRANSFER	Transfer Within Bureau	07/06/2015	07/06/2015
TRANSFER	Transfer Within Bureau	07/06/2015	07/06/2015
TRANSFER	Transfer Within Bureau	07/06/2015	07/06/2015
TRANSFER	Transfer Within Bureau	07/06/2015	07/06/2015

Actions Underway

Activity Type	Activity	Start	Completed

Activity Type	Activity	Start	Completed
No Actions Underway Information Found			

Actions Proposed

Activity Type	Activity	Start	Completed
No Actions Proposed Information Found			

Map of Identified Site ((One-mile radius circle around selected site))

[Click here for interactive map](#)

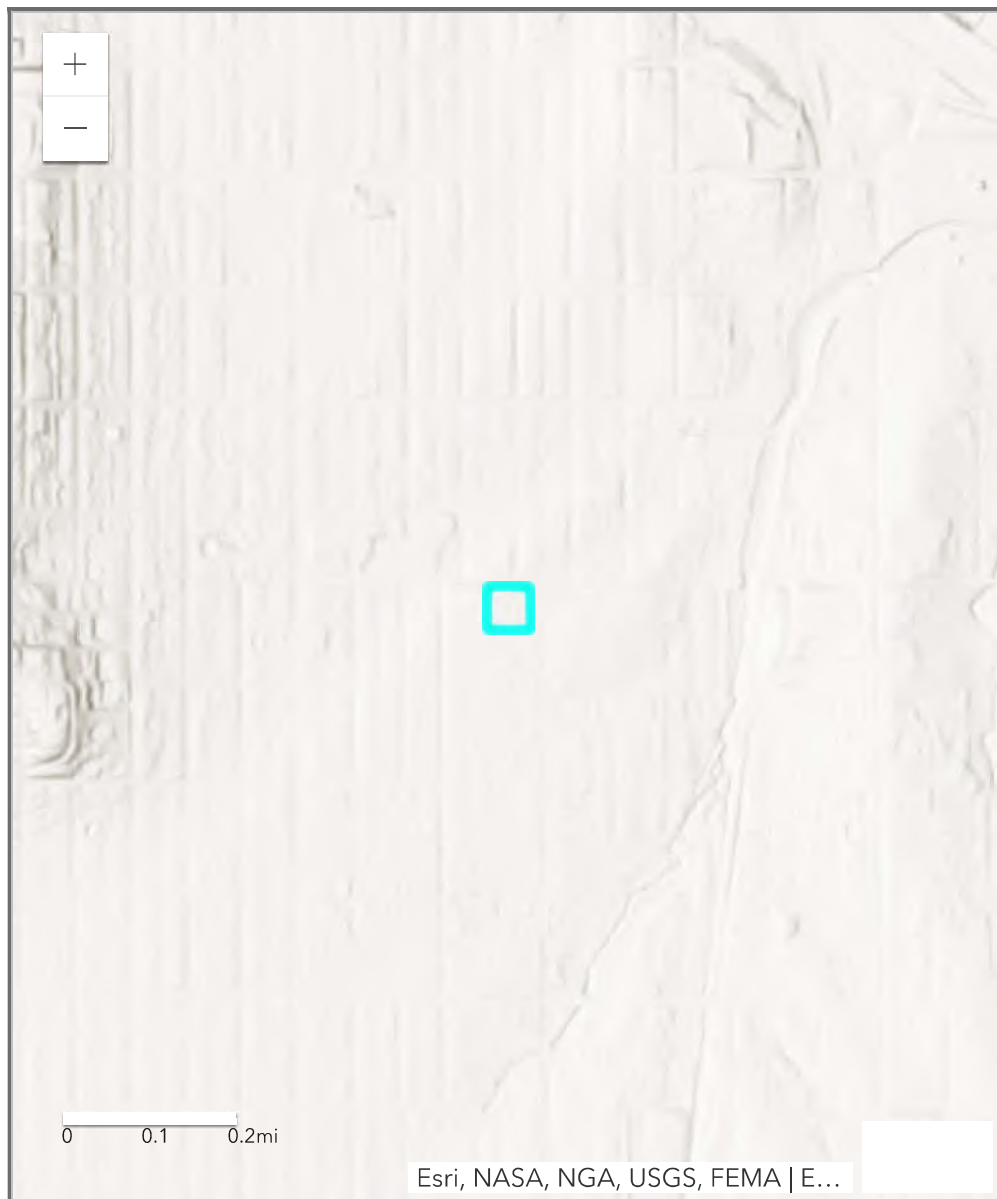

Types of Sites in Area

- Selected Site
- Active
- Resolved
- Resolved with Restrictions
- Transferred out of Bureau



Detailed Facility Report

Facility Summary

A1 AUTOMOTIVE

802 LYNN, LAWRENCE, KS 66044

FRS (Facility Registry Service) ID: 110003143624
 EPA Region: 07
 Latitude: 38.95167
 Longitude: -95.22551
 Locational Data Source: FRS
 Industries: --
 Indian Country: N

Enforcement and Compliance Summary

Statute	RCRA
Compliance Monitoring Activities (5 years)	--
Date of Last Compliance Monitoring Activity	--
Compliance Status	No Violation Identified
Qtrs in Noncompliance (of 12)	0
Qtrs with Significant Violation	0
Informal Enforcement Actions (5 years)	--
Formal Enforcement Actions (5 years)	--
Penalties from Formal Enforcement Actions (5 years)	--
EPA Cases (5 years)	--
Penalties from EPA Cases (5 years)	--

Regulatory Information

Clean Air Act (CAA): No Information
 Clean Water Act (CWA): No Information
 Resource Conservation and Recovery Act (RCRA): Inactive Other, (KS0000881292)
 Safe Drinking Water Act (SDWA): No Information

[Go To Enforcement/Compliance Details](#)
[Known Data Problems](#)

Other Regulatory Reports

Air Emissions Inventory (EIS): No Information
 Greenhouse Gas Emissions (eGGRT): No Information
 Toxic Releases (TRI): No Information
 Compliance and Emissions Data Reporting Interface (CEDRI): No Information

Facility/System Characteristics

Facility/System Characteristics

System	Statute	Identifier	Universe	Status	Areas	Permit Expiration Date	Indian Country	Latitude	Longitude
FRS		110003143624					N	38.95167	-95.22551
RCRAInfo	RCRA	KS0000881292	Other	Inactive ()			N		

Facility Address

System	Statute	Identifier	Facility Name	Facility Address	Facility County
FRS		110003143624	A1 AUTOMOTIVE	802 LYNN, LAWRENCE, KS 66044	Douglas County
RCRAInfo	RCRA	KS0000881292	A1 AUTOMOTIVE	802 LYNN, LAWRENCE, KS 66044	Douglas County

Facility SIC (Standard Industrial Classification) Codes

System	Identifier	SIC Code	SIC Description
No data records returned			

Facility NAICS (North American Industry Classification System) Codes

System	Identifier	NAICS Code	NAICS Description
No data records returned			

Facility Tribe Information

Reservation Name	Tribe Name	EPA Tribal ID	Distance to Tribe (miles)
------------------	------------	---------------	---------------------------

No data records returned

Enforcement and Compliance

Compliance Monitoring History

Statute	Source ID	System	Activity Type	Compliance Monitoring Type	Lead Agency	Date	Finding (if applicable)
---------	-----------	--------	---------------	----------------------------	-------------	------	-------------------------

No data records returned

Entries in italics are not counted in EPA compliance monitoring strategies or annual results.

Compliance Summary Data

Statute	Source ID	Current SNC (Significant Noncompliance)/HPV (High Priority Violation)	Current As Of	Qtrs with NC (Noncompliance) (of 12)	Data Last Refreshed
RCRA	KS0000881292	No	05/21/2022	0	05/20/2022

Three-Year Compliance History by Quarter

Statute	Program/Pollutant/Violation Type	QTR 1	QTR 2	QTR 3	QTR 4	QTR 5	QTR 6	QTR 7	QTR 8	QTR 9	QTR 10	QTR 11	QTR 12+
RCRA (Source ID: KS0000881292)		04/01-06/30/19	07/01-09/30/19	10/01-12/31/19	01/01-03/31/20	04/01-06/30/20	07/01-09/30/20	10/01-12/31/20	01/01-03/31/21	04/01-06/30/21	07/01-09/30/21	10/01-12/31/21	01/01-03/31/22
	Facility-Level Status	No Violation Identified	No Violation Identified	No Violation Identified	No Violation Identified	No Violation Identified	No Violation Identified	No Violation Identified	No Violation Identified	No Violation Identified	No Violation Identified	No Violation Identified	No Violation Identified
	Violation												
	Agency												

Informal Enforcement Actions

Statute	System	Source ID	Type of Action	Lead Agency	Date
---------	--------	-----------	----------------	-------------	------

No data records returned

Entries in italics are not counted as "informal enforcement actions" in EPA policies pertaining to enforcement response tools.

Formal Enforcement Actions

Statute	System	Law/Section	Source ID	Type of Action	Case No.	Lead Agency	Case Name	Issued/Filed Date	Settlements/Actions	Settlement/Action Date	Federal Penalty Assessed	State/Local Penalty Assessed	Penalty Amount Collected	SEP Cost	Comp Action Cost
---------	--------	-------------	-----------	----------------	----------	-------------	-----------	-------------------	---------------------	------------------------	--------------------------	------------------------------	--------------------------	----------	------------------

No data records returned

Environmental Conditions

Watersheds

12-Digit WBD (Watershed Boundary Dataset) HUC (RAD (Reach Address Database))	WBD (Watershed Boundary Dataset) Subwatershed Name (RAD (Reach Address Database))	State Water Body Name (ICIS (Integrated Compliance Information System))	Beach Closures Within Last Year	Beach Closures Within Last Two Years	Pollutants Potentially Related to Impairment	Watershed with ESA (Endangered Species Act)-listed Aquatic Species?
--	---	---	---------------------------------	--------------------------------------	--	---

No data records returned

Assessed Waters From Latest State Submission (ATTAINS)

State	Report Cycle	Assessment Unit ID	Assessment Unit Name	Water Condition	Cause Groups Impaired	Drinking Water Use	Aquatic Life	Fish Consumption Use	Recreation Use	Other Use
-------	--------------	--------------------	----------------------	-----------------	-----------------------	--------------------	--------------	----------------------	----------------	-----------

No data records returned

Air Quality Nonattainment Areas

Pollutant	Within Nonattainment Status Area?	Nonattainment Status Applicable Standard(s)	Within Maintenance Status Area?	Maintenance Status Applicable Standard(s)
-----------	-----------------------------------	---	---------------------------------	---

No data records returned

Pollutants

Toxics Release Inventory History of Reported Chemicals Released in Pounds per Year at Site

TRI Facility ID	Year	Total Air Emissions	Surface Water Discharges	Off-Site Transfers to POTWs (Publicly Owned Treatment Works)	Underground Injections	Releases to Land	Total On-Site Releases	Total Off-Site Transfers
-----------------	------	---------------------	--------------------------	--	------------------------	------------------	------------------------	--------------------------

No data records returned

Toxics Release Inventory Total Releases and Transfers in Pounds by Chemical and Year

Chemical Name

No data records returned

Community

EJScreen EJ Indexes

Twelve environmental justice (EJ) indexes of EJScreen, EPA's screening tool for EJ concerns. EPA uses these indexes to identify geographic areas that may warrant further consideration or analysis for potential EJ concerns. The index values below are for the Census block group or 1-mile maximum (US or State) in which the facility is located. Note that use of these indexes does not designate an area as an "EJ community" or "EJ facility." EJScreen provides screening level indicators, not a determination of the existence or absence of EJ concerns. For more information, see the [EJScreen home page](#).

Show EJ Indexes calculated based on: Census Block Group - US

Census Block Group EJ Indexes (percentile)	
Particulate Matter 2.5	34.1
Ozone	33.2
Diesel Particulate Matter	29.3
Air Toxics Cancer Risk	30.2
Air Toxics Respiratory Hazard Index	35.4
Traffic Proximity	26
Lead Paint	11.7
Risk Management Plan (RMP) Facility Proximity	3.7
Hazardous Waste Proximity	11.7
Superfund Proximity	41.9
Underground Storage Tanks (UST)	1.4
Wastewater Discharge	18.8

Number of EJ Indexes Above 80th Percentile
0

[View EJScreen Report](#)

Demographic Profile of Surrounding Area (1 mile)

This section provides demographic information regarding the community surrounding the facility. ECHO compliance data alone are not sufficient to determine whether violations at a particular facility had negative impacts on public health or the environment. Statistics are based upon the 2010 U.S. Census and 2015 - 2019 American Community Survey (ACS) 5-year Summary and are accurate to the extent that the facility latitude and longitude listed below are correct. EPA's spatial processing methodology considers the overlap between the selected radii and the census blocks (for U.S. Census demographics) and census block groups (for ACS demographics) in determining the demographics surrounding the facility. For more detail about this methodology, see the [DFR Data Dictionary](#).

General Statistics (U.S. Census)	
Total Persons	13,181
Population Density	4,226/sq.mi.
Housing Units in Area	5,701

General Statistics (ACS (American Community Survey))	
Total Persons	11,526
Percent People of Color	24%
Households in Area	4,874
Households on Public Assistance	160
Persons With Low Income	5,496
Percent With Low Income	50%

Geography	
Radius of Selected Area	1 mi.
Center Latitude	38.95167
Center Longitude	-95.22551
Land Area	100%
Water Area	0%

Income Breakdown (ACS (American Community Survey)) - Households (%)	
Less than \$15,000	719 (14.75%)
\$15,000 - \$25,000	692 (14.19%)
\$25,000 - \$50,000	1,265 (25.95%)
\$50,000 - \$75,000	1,082 (22.19%)
Greater than \$75,000	1,117 (22.91%)

Age Breakdown (U.S. Census) - Persons (%)	
Children 5 years and younger	749 (6%)
Minors 17 years and younger	2,224 (17%)
Adults 18 years and older	10,958 (83%)
Seniors 65 years and older	816 (6%)

Race Breakdown (U.S. Census) - Persons (%)	
White	10,498 (80%)
African-American	642 (5%)
Hispanic-Origin	821 (6%)
Asian/Pacific Islander	348 (3%)
American Indian	818 (6%)
Other/Multiracial	876 (7%)

Education Level (Persons 25 & older) (ACS (American Community Survey)) - Persons (%)	
Less than 9th Grade	139 (2.03%)
9th through 12th Grade	290 (4.23%)
High School Diploma	1,282 (18.69%)
Some College/2-year	1,378 (20.08%)
B.S./B.A. (Bachelor of Science/Bachelor of Arts) or More	3,132 (45.65%)

LAST UPDATED ON MAY 23, 2022

[DATA REFRESH INFORMATION](#)



Detailed Facility Report

Facility Summary

ALLIED BODY SHOP

800 E. 23RD, LAWRENCE, KS 66046

FRS (Facility Registry Service) ID: 110001373754

EPA Region: 07

Latitude: 38.94272

Longitude: -95.22473

Locational Data Source: FRS

Industries: Repair and Maintenance

Indian Country: N

Enforcement and Compliance Summary

Statute	CAA
Compliance Monitoring Activities (5 years)	--
Date of Last Compliance Monitoring Activity	--
Compliance Status	No Violation Identified
Qtrs in Noncompliance (of 12)	0
Qtrs with Significant Violation	0
Informal Enforcement Actions (5 years)	--
Formal Enforcement Actions (5 years)	--
Penalties from Formal Enforcement Actions (5 years)	--
EPA Cases (5 years)	--
Penalties from EPA Cases (5 years)	--
Statute	RCRA
Compliance Monitoring Activities (5 years)	1
Date of Last Compliance Monitoring Activity	03/19/2018
Compliance Status	No Violation Identified
Qtrs in Noncompliance (of 12)	0
Qtrs with Significant Violation	0
Informal Enforcement Actions (5 years)	2
Formal Enforcement Actions (5 years)	--
Penalties from Formal Enforcement Actions (5 years)	--
EPA Cases (5 years)	--
Penalties from EPA Cases (5 years)	--

Regulatory Information

Clean Air Act (CAA): Operating Minor (KS00000020045C0004)
 Clean Water Act (CWA): No Information
 Resource Conservation and Recovery Act (RCRA): Active VSQG, (KSD984970491)
 Safe Drinking Water Act (SDWA): No Information

[Go To Enforcement/Compliance Details](#)
[Known Data Problems](#)

Other Regulatory Reports

Air Emissions Inventory (EIS): No Information
 Greenhouse Gas Emissions (eGGRT): No Information
 Toxic Releases (TRI): No Information
 Compliance and Emissions Data Reporting Interface (CEDRI): No Information

Facility/System Characteristics

Facility/System Characteristics

System	Statute	Identifier	Universe	Status	Areas	Permit Expiration Date	Indian Country	Latitude	Longitude
FRS		110001373754					N	38.94272	-95.22473

System	Statute	Identifier	Universe	Status	Areas	Permit Expiration Date	Indian Country	Latitude	Longitude
ICIS-Air	CAA	KS00000020045C0004	Minor Emissions	Operating	CAACFC		N	38.9427	-95.22473
RCRAInfo	RCRA	KSD984970491	VSQG	Active (H)			N	38.942789	-95.225522

Facility Address

System	Statute	Identifier	Facility Name	Facility Address	Facility County
FRS		<u>110001373754</u>	ALLIED BODY SHOP	800 E 23RD, LAWRENCE, KS 66046	Douglas County
ICIS-Air	CAA	KS00000020045C0004	ALLIED BODY SHOP	800 E 23RD, LAWRENCE, KS 66046	Douglas County
RCRAInfo	RCRA	KSD984970491	CARSTAR OF LAWRENCE	800 E 23RD, LAWRENCE, KS 66046	Douglas County

Facility SIC (Standard Industrial Classification) Codes

System	Identifier	SIC Code	SIC Description
ICIS-Air	KS00000020045C0004	7532	Top & Body Repair & Paint Shops

Facility NAICS (North American Industry Classification System) Codes

System	Identifier	NAICS Code	NAICS Description
ICIS-Air	KS00000020045C0004	999999	
RCRAInfo	KSD984970491	811121	Automotive Body, Paint, and Interior Repair and Maintenance

Facility Tribe Information

Reservation Name	Tribe Name	EPA Tribal ID	Distance to Tribe (miles)
No data records returned			

Enforcement and Compliance

Compliance Monitoring History Last 5 Years

Statute	Source ID	System	Activity Type	Compliance Monitoring Type	Lead Agency	Date	Finding (if applicable)
RCRA	KSD984970491	RCRAInfo		NOT A SIGNIFICANT NON-COMPLIER	State	01/24/2019	No Violations Or Compliance Issues Were Found
RCRA	KSD984970491	RCRAInfo		SIGNIFICANT NON-COMPLIER	State	12/26/2018	No Violations Or Compliance Issues Were Found
RCRA	KSD984970491	RCRAInfo		COMPLIANCE EVALUATION INSPECTION ON-SITE	State	03/19/2018	Violations Or Compliance Issues Were Found

Entries in italics are not counted in EPA compliance monitoring strategies or annual results.

Compliance Summary Data

Statute	Source ID	Current SNC (Significant Noncompliance)/HPV (High Priority Violation)	Current As Of	Qtrs with NC, (Noncompliance) (of 12)	Data Last Refreshed
CAA	KS00000020045C0004	No	05/21/2022	0	05/20/2022
RCRA	KSD984970491	No	05/21/2022	0	05/20/2022

Three-Year Compliance History by Quarter

Statute	Program/Pollutant/Violation Type	QTR 1	QTR 2	QTR 3	QTR 4	QTR 5	QTR 6	QTR 7	QTR 8	QTR 9	QTR 10	QTR 11	QTR 12+
CAA (Source ID: KS00000020045C0004)		04/01-06/30/19	07/01-09/30/19	10/01-12/31/19	01/01-03/31/20	04/01-06/30/20	07/01-09/30/20	10/01-12/31/20	01/01-03/31/21	04/01-06/30/21	07/01-09/30/21	10/01-12/31/21	01/01-03/31/22
	Facility-Level Status	No Violation Identified	No Violation Identified	No Violation Identified	No Violation Identified	No Violation Identified	No Violation Identified	No Violation Identified	No Violation Identified	No Violation Identified	No Violation Identified	No Violation Identified	No Violation Identified
	HPV History												
	Violation Type	Agency	Programs	Pollutants									

Statute	Program/Pollutant/Violation Type	QTR 1	QTR 2	QTR 3	QTR 4	QTR 5	QTR 6	QTR 7	QTR 8	QTR 9	QTR 10	QTR 11	QTR 12+
RCRA (Source ID: KSD984970491)		04/01-06/30/19	07/01-09/30/19	10/01-12/31/19	01/01-03/31/20	04/01-06/30/20	07/01-09/30/20	10/01-12/31/20	01/01-03/31/21	04/01-06/30/21	07/01-09/30/21	10/01-12/31/21	01/01-03/31/22
	Facility-Level Status	No Violation Identified	No Violation Identified	No Violation Identified	No Violation Identified	No Violation Identified	No Violation Identified	No Violation Identified	No Violation Identified	No Violation Identified	No Violation Identified	No Violation Identified	No Violation Identified
	Violation	Agency											

Informal Enforcement Actions Last 5 Years

Statute	System	Source ID	Type of Action	Lead Agency	Date
RCRA	RCRAInfo	KSD984970491	Letter of Warning	State	12/26/2018
RCRA	RCRAInfo	KSD984970491	WRITTEN INFORMAL	State	03/19/2018

Entries in italics are not counted as "informal enforcement actions" in EPA policies pertaining to enforcement response tools.

Formal Enforcement Actions Last 5 Years

Statute	System	Law/Section	Source ID	Type of Action	Case No.	Lead Agency	Case Name	Issued/Filed Date	Settlements/Actions	Settlement/Action Date	Federal Penalty Assessed	State/Local Penalty Assessed	Penalty Amount Collected	SEP Cost	Comp Action Cost
No data records returned															

Environmental Conditions

Watersheds

12-Digit WBD (Watershed Boundary Dataset) HUC (RAD (Reach Address Database))	WBD (Watershed Boundary Dataset) Subwatershed Name (RAD (Reach Address Database))	State Water Body Name (ICIS (Integrated Compliance Information System))	Beach Closures Within Last Year	Beach Closures Within Last Two Years	Pollutants Potentially Related to Impairment	Watershed with ESA (Endangered Species Act)-Listed Aquatic Species?
No data records returned						

Assessed Waters From Latest State Submission (ATTAINS)

State	Report Cycle	Assessment Unit ID	Assessment Unit Name	Water Condition	Cause Groups Impaired	Drinking Water Use	Aquatic Life	Fish Consumption Use	Recreation Use	Other Use
-------	--------------	--------------------	----------------------	-----------------	-----------------------	--------------------	--------------	----------------------	----------------	-----------

No data records returned

Air Quality Nonattainment Areas

Pollutant	Within Nonattainment Status Area?	Nonattainment Status Applicable Standard(s)	Within Maintenance Status Area?	Maintenance Status Applicable Standard(s)
-----------	-----------------------------------	---	---------------------------------	---

No data records returned

Pollutants

Toxics Release Inventory History of Reported Chemicals Released in Pounds per Year at Site

TRI Facility ID	Year	Total Air Emissions	Surface Water Discharges	Off-Site Transfers to POTWs (Publicly Owned Treatment Works)	Underground Injections	Releases to Land	Total On-Site Releases	Total Off-Site Transfers
-----------------	------	---------------------	--------------------------	--	------------------------	------------------	------------------------	--------------------------

No data records returned

Toxics Release Inventory Total Releases and Transfers in Pounds by Chemical and Year

Chemical Name

No data records returned

Community

EJScreen EJ Indexes

Twelve environmental justice (EJ) indexes of EJScreen, EPA's screening tool for EJ concerns. EPA uses these indexes to identify geographic areas that may warrant further consideration or analysis for potential EJ concerns. The index values below are for the Census block group or 1-mile maximum (US or State) in which the facility is located. Note that use of these indexes does not designate an area as an "EJ community" or "EJ facility." EJScreen provides screening level indicators, not a determination of the existence or absence of EJ concerns. For more information, see the [EJScreen home page](#).

Show EJ Indexes calculated based on: 

Census Block Group EJ Indexes (percentile)	
Particulate Matter 2.5	31.2
Ozone	30.3
Diesel Particulate Matter	24.8
Air Toxics Cancer Risk	27.3
Air Toxics Respiratory Hazard Index	25.4
Traffic Proximity	9.8
Lead Paint	4.1
Risk Management Plan (RMP) Facility Proximity	3.8
Hazardous Waste Proximity	10.9
Superfund Proximity	40.6
Underground Storage Tanks (UST)	1
Wastewater Discharge	18.3

Number of EJ Indexes Above 80th Percentile
0

[View EJScreen Report](#)

Demographic Profile of Surrounding Area (1 mile)

This section provides demographic information regarding the community surrounding the facility. ECHO compliance data alone are not sufficient to determine whether violations at a particular facility had negative impacts on public health or the environment. Statistics are based upon the 2010 U.S. Census and 2015 - 2019 American Community Survey (ACS) 5-year Summary and are accurate to the extent that the facility latitude and longitude listed below are correct. EPA's spatial processing methodology considers the overlap between the selected radii and the census blocks (for U.S. Census demographics) and census block groups (for ACS demographics) in determining the demographics surrounding the facility. For more detail about this methodology, see the [DFR Data Dictionary](#).

General Statistics (U.S. Census)	
Total Persons	9,992
Population Density	3,197/sq.mi.
Housing Units in Area	4,302

General Statistics (ACS (American Community Survey))	
Total Persons	8,525
Percent People of Color	28%
Households in Area	3,606
Households on Public Assistance	78
Persons With Low Income	2,866
Percent With Low Income	35%

Geography	
Radius of Selected Area	1 mi.
Center Latitude	38.94272
Center Longitude	-95.22473
Land Area	100%
Water Area	0%

Income Breakdown (ACS (American Community Survey)) - Households (%)	
Less than \$15,000	408 (11.32%)
\$15,000 - \$25,000	382 (10.6%)
\$25,000 - \$50,000	873 (24.22%)
\$50,000 - \$75,000	954 (26.46%)
Greater than \$75,000	988 (27.41%)

Age Breakdown (U.S. Census) - Persons (%)	
Children 5 years and younger	725 (7%)
Minors 17 years and younger	2,145 (21%)
Adults 18 years and older	7,847 (79%)
Seniors 65 years and older	798 (8%)

Race Breakdown (U.S. Census) - Persons (%)	
White	7,290 (73%)
African-American	600 (6%)
Hispanic-Origin	652 (7%)
Asian/Pacific Islander	337 (3%)
American Indian	1,039 (10%)
Other/Multiracial	727 (7%)

Education Level (Persons 25 & older) (ACS (American Community Survey)) - Persons (%)	
Less than 9th Grade	98 (1.7%)
9th through 12th Grade	233 (4.03%)
High School Diploma	1,389 (24.04%)
Some College/2-year	1,404 (24.3%)
B.S./B.A. (Bachelor of Science/Bachelor of Arts) or More	2,141 (37.05%)

LAST UPDATED ON MAY 23, 2022

[DATA REFRESH INFORMATION](#)



Detailed Facility Report

Facility Summary

ANDERSON TRUCKING

2150 HASKELL AVENUE, LAWRENCE, KS 66046

FRS (Facility Registry Service) ID: 110003169179
 EPA Region: 07
 Latitude: 38.9448
 Longitude: -95.22342
 Locational Data Source: FRS
 Industries: --
 Indian Country: N

Enforcement and Compliance Summary

Statute	RCRA
Compliance Monitoring Activities (5 years)	--
Date of Last Compliance Monitoring Activity	--
Compliance Status	No Violation Identified
Qtrs in Noncompliance (of 12)	0
Qtrs with Significant Violation	0
Informal Enforcement Actions (5 years)	--
Formal Enforcement Actions (5 years)	--
Penalties from Formal Enforcement Actions (5 years)	--
EPA Cases (5 years)	--
Penalties from EPA Cases (5 years)	--

Regulatory Information

Clean Air Act (CAA): No Information
 Clean Water Act (CWA): No Information
 Resource Conservation and Recovery Act (RCRA): Inactive Other, (KSD981117906)
 Safe Drinking Water Act (SDWA): No Information

[Go To Enforcement/Compliance Details](#)
[Known Data Problems](#)

Other Regulatory Reports

Air Emissions Inventory (EIS): No Information
 Greenhouse Gas Emissions (eGGRT): No Information
 Toxic Releases (TRI): No Information
 Compliance and Emissions Data Reporting Interface (CEDRI): No Information

Facility/System Characteristics

Facility/System Characteristics

System	Statute	Identifier	Universe	Status	Areas	Permit Expiration Date	Indian Country	Latitude	Longitude
FRS		110003169179					N	38.9448	-95.22342
RCRAInfo	RCRA	KSD981117906	Other	Inactive ()			N		

Facility Address

System	Statute	Identifier	Facility Name	Facility Address	Facility County
FRS		110003169179	ANDERSON TRUCKING	2150 HASKELL AVENUE, LAWRENCE, KS 66046	Douglas County
RCRAInfo	RCRA	KSD981117906	ANDERSON EXCAVATING & TRUCKING	2150 HASKELL AVE, LAWRENCE, KS 66046	Douglas County

Facility SIC (Standard Industrial Classification) Codes

System	Identifier	SIC Code	SIC Description
No data records returned			

Facility NAICS (North American Industry Classification System) Codes

System	Identifier	NAICS Code	NAICS Description
No data records returned			

Facility Tribe Information

Reservation Name	Tribe Name	EPA Tribal ID	Distance to Tribe (miles)
------------------	------------	---------------	---------------------------

No data records returned

Enforcement and Compliance

Compliance Monitoring History

Statute	Source ID	System	Activity Type	Compliance Monitoring Type	Lead Agency	Date	Finding (if applicable)
---------	-----------	--------	---------------	----------------------------	-------------	------	-------------------------

No data records returned

Entries in italics are not counted in EPA compliance monitoring strategies or annual results.

Compliance Summary Data

Statute	Source ID	Current <u>SNC (Significant Noncompliance)</u> /HPV (High Priority Violation)	Current As Of	Qtrs with <u>NC (Noncompliance)</u> (of 12)	Data Last Refreshed
RCRA	KSD981117906	No	05/21/2022	0	05/20/2022

Three-Year Compliance History by Quarter

Statute	Program/Pollutant/Violation Type	QTR 1	QTR 2	QTR 3	QTR 4	QTR 5	QTR 6	QTR 7	QTR 8	QTR 9	QTR 10	QTR 11	QTR 12+
RCRA (Source ID: KSD981117906)		04/01-06/30/19	07/01-09/30/19	10/01-12/31/19	01/01-03/31/20	04/01-06/30/20	07/01-09/30/20	10/01-12/31/20	01/01-03/31/21	04/01-06/30/21	07/01-09/30/21	10/01-12/31/21	01/01-03/31/22
	Facility-Level Status	No Violation Identified	No Violation Identified	No Violation Identified	No Violation Identified	No Violation Identified	No Violation Identified	No Violation Identified	No Violation Identified	No Violation Identified	No Violation Identified	No Violation Identified	No Violation Identified
	Violation												
	Agency												

Informal Enforcement Actions

Statute	System	Source ID	Type of Action	Lead Agency	Date
---------	--------	-----------	----------------	-------------	------

No data records returned

Entries in italics are not counted as "informal enforcement actions" in EPA policies pertaining to enforcement response tools.

Formal Enforcement Actions

Statute	System	Law/Section	Source ID	Type of Action	Case No.	Lead Agency	Case Name	Issued/Filed Date	Settlements/Actions	Settlement/Action Date	Federal Penalty Assessed	State/Local Penalty Assessed	Penalty Amount Collected	SEP Cost	Comp Action Cost
---------	--------	-------------	-----------	----------------	----------	-------------	-----------	-------------------	---------------------	------------------------	--------------------------	------------------------------	--------------------------	----------	------------------

No data records returned

Environmental Conditions

Watersheds

12-Digit WBD (Watershed Boundary Dataset) HUC (Reach Address Database)	WBD (Watershed Boundary Dataset) Subwatershed Name (RAD (Reach Address Database))	State Water Body Name (ICIS (Integrated Compliance Information System))	Beach Closures Within Last Year	Beach Closures Within Last Two Years	Pollutants Potentially Related to Impairment	Watershed with ESA (Endangered Species Act)-listed Aquatic Species?
--	---	---	---------------------------------	--------------------------------------	--	---

No data records returned

Assessed Waters From Latest State Submission (ATTAINS)

State	Report Cycle	Assessment Unit ID	Assessment Unit Name	Water Condition	Cause Groups Impaired	Drinking Water Use	Aquatic Life	Fish Consumption Use	Recreation Use	Other Use
-------	--------------	--------------------	----------------------	-----------------	-----------------------	--------------------	--------------	----------------------	----------------	-----------

No data records returned

Air Quality Nonattainment Areas

Pollutant	Within Nonattainment Status Area?	Nonattainment Status Applicable Standard(s)	Within Maintenance Status Area?	Maintenance Status Applicable Standard(s)
-----------	-----------------------------------	---	---------------------------------	---

No data records returned

Pollutants

Toxics Release Inventory History of Reported Chemicals Released in Pounds per Year at Site

TRI Facility ID	Year	Total Air Emissions	Surface Water Discharges	Off-Site Transfers to POTWs (Publicly Owned Treatment Works)	Underground Injections	Releases to Land	Total On-Site Releases	Total Off-Site Transfers
-----------------	------	---------------------	--------------------------	--	------------------------	------------------	------------------------	--------------------------

No data records returned

Toxics Release Inventory Total Releases and Transfers in Pounds by Chemical and Year

Chemical Name

No data records returned

Community

EJScreen EJ Indexes

Twelve environmental justice (EJ) indexes of EJScreen, EPA's screening tool for EJ concerns. EPA uses these indexes to identify geographic areas that may warrant further consideration or analysis for potential EJ concerns. The index values below are for the Census block group or 1-mile maximum (US or State) in which the facility is located. Note that use of these indexes does not designate an area as an "EJ community" or "EJ facility." EJScreen provides screening level indicators, not a determination of the existence or absence of EJ concerns. For more information, see the [EJScreen home page](#).

Show EJ Indexes calculated based on: Census Block Group - US

Census Block Group EJ Indexes (percentile)	
Particulate Matter 2.5	31.2
Ozone	30.3
Diesel Particulate Matter	24.8
Air Toxics Cancer Risk	27.3
Air Toxics Respiratory Hazard Index	25.4
Traffic Proximity	9.8
Lead Paint	4.1
Risk Management Plan (RMP) Facility Proximity	3.8
Hazardous Waste Proximity	10.9
Superfund Proximity	40.6
Underground Storage Tanks (UST)	1
Wastewater Discharge	18.3

Number of EJ Indexes Above 80th Percentile
0

[View EJScreen Report](#)

Demographic Profile of Surrounding Area (1 mile)

This section provides demographic information regarding the community surrounding the facility. ECHO compliance data alone are not sufficient to determine whether violations at a particular facility had negative impacts on public health or the environment. Statistics are based upon the 2010 U.S. Census and 2015 - 2019 American Community Survey (ACS) 5-year Summary and are accurate to the extent that the facility latitude and longitude listed below are correct. EPA's spatial processing methodology considers the overlap between the selected radii and the census blocks (for U.S. Census demographics) and census block groups (for ACS demographics) in determining the demographics surrounding the facility. For more detail about this methodology, see the [DFR Data Dictionary](#).

General Statistics (U.S. Census)	
Total Persons	10,565
Population Density	3,378/sq.mi.
Housing Units in Area	4,548

General Statistics (ACS (American Community Survey))	
Total Persons	8,949
Percent People of Color	27%
Households in Area	3,806
Households on Public Assistance	88
Persons With Low Income	3,226
Percent With Low Income	37%

Geography	
Radius of Selected Area	1 mi.
Center Latitude	38.9448
Center Longitude	-95.22342
Land Area	100%
Water Area	0%

Income Breakdown (ACS (American Community Survey)) - Households (%)	
Less than \$15,000	446 (11.73%)
\$15,000 - \$25,000	416 (10.94%)
\$25,000 - \$50,000	922 (24.24%)
\$50,000 - \$75,000	968 (25.45%)
Greater than \$75,000	1,051 (27.64%)

Age Breakdown (U.S. Census) - Persons (%)	
Children 5 years and younger	781 (7%)
Minors 17 years and younger	2,316 (22%)
Adults 18 years and older	8,248 (78%)
Seniors 65 years and older	829 (8%)

Race Breakdown (U.S. Census) - Persons (%)	
White	7,766 (74%)
African-American	652 (6%)
Hispanic-Origin	688 (7%)
Asian/Pacific Islander	308 (3%)
American Indian	1,052 (10%)
Other/Multiracial	786 (7%)

Education Level (Persons 25 & older) (ACS (American Community Survey)) - Persons (%)	
Less than 9th Grade	101 (1.66%)
9th through 12th Grade	280 (4.6%)
High School Diploma	1,430 (23.51%)
Some College/2-year	1,416 (23.28%)
B.S./B.A. (Bachelor of Science/Bachelor of Arts) or More	2,308 (37.94%)

LAST UPDATED ON MAY 23, 2022

[DATA REFRESH INFORMATION](#)



Detailed Facility Report

Facility Summary

AUTOMOTIVE PRECISION

1209 E 23RD ST, LAWRENCE, KS 66046

FRS (Facility Registry Service) ID: 110003169151
 EPA Region: 07
 Latitude: 38.94269
 Longitude: -95.21912
 Locational Data Source: FRS
 Industries: --
 Indian Country: N

Enforcement and Compliance Summary

Statute	RCRA
Compliance Monitoring Activities (5 years)	--
Date of Last Compliance Monitoring Activity	--
Compliance Status	No Violation Identified
Qtrs in Noncompliance (of 12)	0
Qtrs with Significant Violation	0
Informal Enforcement Actions (5 years)	--
Formal Enforcement Actions (5 years)	--
Penalties from Formal Enforcement Actions (5 years)	--
EPA Cases (5 years)	--
Penalties from EPA Cases (5 years)	--

Regulatory Information

Clean Air Act (CAA): No Information
 Clean Water Act (CWA): No Information
 Resource Conservation and Recovery Act (RCRA): Inactive Other, (KSD981117880)
 Safe Drinking Water Act (SDWA): No Information

[Go To Enforcement/Compliance Details](#)
[Known Data Problems](#)

Other Regulatory Reports

Air Emissions Inventory (EIS): No Information
 Greenhouse Gas Emissions (eGGRT): No Information
 Toxic Releases (TRI): No Information
 Compliance and Emissions Data Reporting Interface (CEDRI): No Information

Facility/System Characteristics

Facility/System Characteristics

System	Statute	Identifier	Universe	Status	Areas	Permit Expiration Date	Indian Country	Latitude	Longitude
FRS		110003169151					N	38.94269	-95.21912
RCRAInfo	RCRA	KSD981117880	Other	Inactive ()			N		

Facility Address

System	Statute	Identifier	Facility Name	Facility Address	Facility County
FRS		110003169151	AUTOMOTIVE PRECISION	1209 E 23RD ST, LAWRENCE, KS 66046	Douglas County
RCRAInfo	RCRA	KSD981117880	AUTOMOTIVE PRECISION	1209 E 23RD ST, LAWRENCE, KS 66046	Douglas County

Facility SIC (Standard Industrial Classification) Codes

System	Identifier	SIC Code	SIC Description
No data records returned			

Facility NAICS (North American Industry Classification System) Codes

System	Identifier	NAICS Code	NAICS Description
No data records returned			

Facility Tribe Information

Reservation Name	Tribe Name	EPA Tribal ID	Distance to Tribe (miles)
------------------	------------	---------------	---------------------------

No data records returned

Enforcement and Compliance

Compliance Monitoring History

Statute	Source ID	System	Activity Type	Compliance Monitoring Type	Lead Agency	Date	Finding (if applicable)
---------	-----------	--------	---------------	----------------------------	-------------	------	-------------------------

No data records returned

Entries in italics are not counted in EPA compliance monitoring strategies or annual results.

Compliance Summary Data

Statute	Source ID	Current <u>SNC (Significant Noncompliance)</u> /HPV (High Priority Violation)	Current As Of	Qtrs with <u>NC (Noncompliance)</u> (of 12)	Data Last Refreshed
RCRA	KSD981117880	No	05/21/2022	0	05/20/2022

Three-Year Compliance History by Quarter

Statute	Program/Pollutant/Violation Type	QTR 1	QTR 2	QTR 3	QTR 4	QTR 5	QTR 6	QTR 7	QTR 8	QTR 9	QTR 10	QTR 11	QTR 12+
RCRA (Source ID: KSD981117880)		04/01-06/30/19	07/01-09/30/19	10/01-12/31/19	01/01-03/31/20	04/01-06/30/20	07/01-09/30/20	10/01-12/31/20	01/01-03/31/21	04/01-06/30/21	07/01-09/30/21	10/01-12/31/21	01/01-03/31/22
	Facility-Level Status	No Violation Identified	No Violation Identified	No Violation Identified	No Violation Identified	No Violation Identified	No Violation Identified	No Violation Identified	No Violation Identified	No Violation Identified	No Violation Identified	No Violation Identified	No Violation Identified
	Violation												
	Agency												

Informal Enforcement Actions

Statute	System	Source ID	Type of Action	Lead Agency	Date
---------	--------	-----------	----------------	-------------	------

No data records returned

Entries in italics are not counted as "informal enforcement actions" in EPA policies pertaining to enforcement response tools.

Formal Enforcement Actions

Statute	System	Law/Section	Source ID	Type of Action	Case No.	Lead Agency	Case Name	Issued/Filed Date	Settlements/Actions	Settlement/Action Date	Federal Penalty Assessed	State/Local Penalty Assessed	Penalty Amount Collected	SEP Cost	Comp Action Cost
---------	--------	-------------	-----------	----------------	----------	-------------	-----------	-------------------	---------------------	------------------------	--------------------------	------------------------------	--------------------------	----------	------------------

No data records returned

Environmental Conditions

Watersheds

12-Digit WBD (Watershed Boundary Dataset) HUC (Reach Address Database)	WBD (Watershed Boundary Dataset) Subwatershed Name (RAD (Reach Address Database))	State Water Body Name (ICIS (Integrated Compliance Information System))	Beach Closures Within Last Year	Beach Closures Within Last Two Years	Pollutants Potentially Related to Impairment	Watershed with ESA (Endangered Species Act)-listed Aquatic Species?
--	---	---	---------------------------------	--------------------------------------	--	---

No data records returned

Assessed Waters From Latest State Submission (ATTAINS)

State	Report Cycle	Assessment Unit ID	Assessment Unit Name	Water Condition	Cause Groups Impaired	Drinking Water Use	Aquatic Life	Fish Consumption Use	Recreation Use	Other Use
-------	--------------	--------------------	----------------------	-----------------	-----------------------	--------------------	--------------	----------------------	----------------	-----------

No data records returned

Air Quality Nonattainment Areas

Pollutant	Within Nonattainment Status Area?	Nonattainment Status Applicable Standard(s)	Within Maintenance Status Area?	Maintenance Status Applicable Standard(s)
-----------	-----------------------------------	---	---------------------------------	---

No data records returned

Pollutants

Toxics Release Inventory History of Reported Chemicals Released in Pounds per Year at Site

TRI Facility ID	Year	Total Air Emissions	Surface Water Discharges	Off-Site Transfers to POTWs (Publicly Owned Treatment Works)	Underground Injections	Releases to Land	Total On-Site Releases	Total Off-Site Transfers
-----------------	------	---------------------	--------------------------	--	------------------------	------------------	------------------------	--------------------------

No data records returned

Toxics Release Inventory Total Releases and Transfers in Pounds by Chemical and Year

Chemical Name

No data records returned

Community

EJScreen EJ Indexes

Twelve environmental justice (EJ) indexes of EJScreen, EPA's screening tool for EJ concerns. EPA uses these indexes to identify geographic areas that may warrant further consideration or analysis for potential EJ concerns. The index values below are for the Census block group or 1-mile maximum (US or State) in which the facility is located. Note that use of these indexes does not designate an area as an "EJ community" or "EJ facility." EJScreen provides screening level indicators, not a determination of the existence or absence of EJ concerns. For more information, see the [EJScreen home page](#).

Show EJ Indexes calculated based on: Census Block Group - US

Census Block Group EJ Indexes (percentile)	
Particulate Matter 2.5	63.7
Ozone	64.1
Diesel Particulate Matter	62.9
Air Toxics Cancer Risk	63.3
Air Toxics Respiratory Hazard Index	62.3
Traffic Proximity	68.2
Lead Paint	65.8
Risk Management Plan (RMP) Facility Proximity	78.1
Hazardous Waste Proximity	72.1
Superfund Proximity	61.9
Underground Storage Tanks (UST)	76.7
Wastewater Discharge	84.5

Number of EJ Indexes Above 80th Percentile
1

[View EJScreen Report](#)

Demographic Profile of Surrounding Area (1 mile)

This section provides demographic information regarding the community surrounding the facility. ECHO compliance data alone are not sufficient to determine whether violations at a particular facility had negative impacts on public health or the environment. Statistics are based upon the 2010 U.S. Census and 2015 - 2019 American Community Survey (ACS) 5-year Summary and are accurate to the extent that the facility latitude and longitude listed below are correct. EPA's spatial processing methodology considers the overlap between the selected radii and the census blocks (for U.S. Census demographics) and census block groups (for ACS demographics) in determining the demographics surrounding the facility. For more detail about this methodology, see the [DFR Data Dictionary](#).

General Statistics (U.S. Census)	
Total Persons	9,464
Population Density	3,024/sq.mi.
Housing Units in Area	3,811

General Statistics (ACS (American Community Survey))	
Total Persons	7,745
Percent People of Color	28%
Households in Area	3,268
Households on Public Assistance	71
Persons With Low Income	2,680
Percent With Low Income	36%

Geography	
Radius of Selected Area	1 mi.
Center Latitude	38.94269
Center Longitude	-95.21912
Land Area	99%
Water Area	1%

Income Breakdown (ACS (American Community Survey)) - Households (%)	
Less than \$15,000	364 (11.15%)
\$15,000 - \$25,000	353 (10.81%)
\$25,000 - \$50,000	794 (24.31%)
\$50,000 - \$75,000	870 (26.64%)
Greater than \$75,000	885 (27.1%)

Age Breakdown (U.S. Census) - Persons (%)	
Children 5 years and younger	748 (8%)
Minors 17 years and younger	2,316 (24%)
Adults 18 years and older	7,148 (76%)
Seniors 65 years and older	605 (6%)

Race Breakdown (U.S. Census) - Persons (%)	
White	6,823 (72%)
African-American	629 (7%)
Hispanic-Origin	651 (7%)
Asian/Pacific Islander	257 (3%)
American Indian	1,005 (11%)
Other/Multiracial	750 (8%)

Education Level (Persons 25 & older) (ACS (American Community Survey)) - Persons (%)	
Less than 9th Grade	105 (1.97%)
9th through 12th Grade	237 (4.46%)
High School Diploma	1,411 (26.53%)
Some College/2-year	1,276 (23.99%)
B.S./B.A. (Bachelor of Science/Bachelor of Arts) or More	1,819 (34.2%)

LAST UPDATED ON MAY 23, 2022

[DATA REFRESH INFORMATION](#)



Detailed Facility Report

Facility Summary

AUTOMOTIVE TECH SPEC INC

1225 E 23RD ST SUITE B, LAWRENCE, KS 66046

FRS (Facility Registry Service) ID: 110016721243

EPA Region: 07

Latitude: 38.94268

Longitude: -95.21736

Locational Data Source: FRS

Industries: Repair and Maintenance

Indian Country: N

Enforcement and Compliance Summary

Statute	RCRA
Compliance Monitoring Activities (5 years)	--
Date of Last Compliance Monitoring Activity	--
Compliance Status	No Violation Identified
Qtrs in Noncompliance (of 12)	0
Qtrs with Significant Violation	0
Informal Enforcement Actions (5 years)	--
Formal Enforcement Actions (5 years)	--
Penalties from Formal Enforcement Actions (5 years)	--
EPA Cases (5 years)	--
Penalties from EPA Cases (5 years)	--

Regulatory Information

Clean Air Act (CAA): No Information

Clean Water Act (CWA): No Information

Resource Conservation and Recovery Act (RCRA): Active VSQG, (KSR000502625)

Safe Drinking Water Act (SDWA): No Information

[Go To Enforcement/Compliance Details](#)
[Known Data Problems](#)

Other Regulatory Reports

Air Emissions Inventory (EIS): No Information

Greenhouse Gas Emissions (eGGRT): No Information

Toxic Releases (TRI): No Information

Compliance and Emissions Data Reporting Interface (CEDRI): No Information

Facility/System Characteristics

Facility/System Characteristics

System	Statute	Identifier	Universe	Status	Areas	Permit Expiration Date	Indian Country	Latitude	Longitude
FRS		110016721243					N	38.94268	-95.21736
RCRAInfo	RCRA	KSR000502625	VSQG	Active (H)			N	38.942635	-95.187872

Facility Address

System	Statute	Identifier	Facility Name	Facility Address	Facility County
FRS		110016721243	AUTOMOTIVE TECH SPEC INC	1225 E 23RD ST SUITE B, LAWRENCE, KS 66046	Douglas County
RCRAInfo	RCRA	KSR000502625	AUTOMOTIVE TECH SPEC INC	1225 E 23RD ST SUITE B, LAWRENCE, KS 66046	Douglas County

Facility SIC (Standard Industrial Classification) Codes

System	Identifier	SIC Code	SIC Description
No data records returned			

Facility NAICS (North American Industry Classification System) Codes

System	Identifier	NAICS Code	NAICS Description
RCRAInfo	KSR000502625	81111	Automotive Mechanical and Electrical Repair and Maintenance

Facility Tribe Information

Reservation Name	Tribe Name	EPA Tribal ID	Distance to Tribe (miles)
------------------	------------	---------------	---------------------------

No data records returned

Enforcement and Compliance

Compliance Monitoring History Last 5 Years

Statute	Source ID	System	Activity Type	Compliance Monitoring Type	Lead Agency	Date	Finding (if applicable)
---------	-----------	--------	---------------	----------------------------	-------------	------	-------------------------

No data records returned

Entries in italics are not counted in EPA compliance monitoring strategies or annual results.

Compliance Summary Data

Statute	Source ID	Current <u>SNC (Significant Noncompliance)</u> /HPV (High Priority Violation)	Current As Of	Qtrs with <u>NC (Noncompliance)</u> (of 12)	Data Last Refreshed
RCRA	KSR000502625	No	05/21/2022	0	05/20/2022

Three-Year Compliance History by Quarter

Statute	Program/Pollutant/Violation Type	QTR 1	QTR 2	QTR 3	QTR 4	QTR 5	QTR 6	QTR 7	QTR 8	QTR 9	QTR 10	QTR 11	QTR 12+
RCRA	(Source ID: KSR000502625)	04/01-06/30/19	07/01-09/30/19	10/01-12/31/19	01/01-03/31/20	04/01-06/30/20	07/01-09/30/20	10/01-12/31/20	01/01-03/31/21	04/01-06/30/21	07/01-09/30/21	10/01-12/31/21	01/01-03/31/22
	Facility-Level Status	No Violation Identified	No Violation Identified	No Violation Identified	No Violation Identified	No Violation Identified	No Violation Identified	No Violation Identified	No Violation Identified	No Violation Identified	No Violation Identified	No Violation Identified	No Violation Identified
	Violation												
	Agency												

Informal Enforcement Actions Last 5 Years

Statute	System	Source ID	Type of Action	Lead Agency	Date
---------	--------	-----------	----------------	-------------	------

No data records returned

Entries in italics are not counted as "informal enforcement actions" in EPA policies pertaining to enforcement response tools.

Formal Enforcement Actions Last 5 Years

Statute	System	Law/Section	Source ID	Type of Action	Case No.	Lead Agency	Case Name	Issued/Filed Date	Settlements/Actions	Settlement/Action Date	Federal Penalty Assessed	State/Local Penalty Assessed	Penalty Amount Collected	SEP Cost	Comp Action Cost
---------	--------	-------------	-----------	----------------	----------	-------------	-----------	-------------------	---------------------	------------------------	--------------------------	------------------------------	--------------------------	----------	------------------

No data records returned

Environmental Conditions

Watersheds

12-Digit WBD (Watershed Boundary Dataset) HUC (RAD (Reach Address Database))	WBD (Watershed Boundary Dataset) Subwatershed Name (RAD (Reach Address Database))	State Water Body Name (ICIS (Integrated Compliance Information System))	Beach Closures Within Last Year	Beach Closures Within Last Two Years	Pollutants Potentially Related to Impairment	Watershed with ESA (Endangered Species Act)-listed Aquatic Species?
--	---	---	---------------------------------	--------------------------------------	--	---

No data records returned

Assessed Waters From Latest State Submission (ATTAINS)

State	Report Cycle	Assessment Unit ID	Assessment Unit Name	Water Condition	Cause Groups Impaired	Drinking Water Use	Aquatic Life	Fish Consumption Use	Recreation Use	Other Use
-------	--------------	--------------------	----------------------	-----------------	-----------------------	--------------------	--------------	----------------------	----------------	-----------

No data records returned

Air Quality Nonattainment Areas

Pollutant	Within Nonattainment Status Area?	Nonattainment Status Applicable Standard(s)	Within Maintenance Status Area?	Maintenance Status Applicable Standard(s)
-----------	-----------------------------------	---	---------------------------------	---

No data records returned

Pollutants

Toxics Release Inventory History of Reported Chemicals Released in Pounds per Year at Site

TRI Facility ID	Year	Total Air Emissions	Surface Water Discharges	Off-Site Transfers to POTWs (Publicly Owned Treatment Works)	Underground Injections	Releases to Land	Total On-Site Releases	Total Off-Site Transfers
-----------------	------	---------------------	--------------------------	--	------------------------	------------------	------------------------	--------------------------

No data records returned

Toxics Release Inventory Total Releases and Transfers in Pounds by Chemical and Year

Chemical Name

No data records returned

Community

EJScreen EJ Indexes

Twelve environmental justice (EJ) indexes of EJScreen, EPA's screening tool for EJ concerns. EPA uses these indexes to identify geographic areas that may warrant further consideration or analysis for potential EJ concerns. The index values below are for the Census block group or 1-mile maximum (US or State) in which the facility is located. Note that use of these indexes does not designate an area as an "EJ community" or "EJ facility." EJScreen provides screening level indicators, not a determination of the existence or absence of EJ concerns. For more information, see the [EJScreen home page](#).

Show EJ Indexes calculated based on: Census Block Group - US ▼

Census Block Group EJ Indexes (percentile)	
Particulate Matter 2.5	63.7
Ozone	64.1
Diesel Particulate Matter	62.9
Air Toxics Cancer Risk	63.3
Air Toxics Respiratory Hazard Index	62.3
Traffic Proximity	68.2
Lead Paint	65.8
Risk Management Plan (RMP) Facility Proximity	78.1
Hazardous Waste Proximity	72.1
Superfund Proximity	61.9
Underground Storage Tanks (UST)	76.7
Wastewater Discharge	84.5

Number of EJ Indexes Above 80th Percentile
1

[View EJScreen Report](#)

Demographic Profile of Surrounding Area (1 mile)

This section provides demographic information regarding the community surrounding the facility. ECHO compliance data alone are not sufficient to determine whether violations at a particular facility had negative impacts on public health or the environment. Statistics are based upon the 2010 U.S. Census and 2015 - 2019 American Community Survey (ACS) 5-year Summary and are accurate to the extent that the facility latitude and longitude listed below are correct. EPA's spatial processing methodology considers the overlap between the selected radii and the census blocks (for U.S. Census demographics) and census block groups (for ACS demographics) in determining the demographics surrounding the facility. For more detail about this methodology, see the [DFR Data Dictionary](#).

General Statistics (U.S. Census)	
Total Persons	9,360
Population Density	3,015/sq.mi.
Housing Units in Area	3,743

General Statistics (ACS (American Community Survey))	
Total Persons	7,513
Percent People of Color	29%
Households in Area	3,155
Households on Public Assistance	67
Persons With Low Income	2,653
Percent With Low Income	36%

Geography	
Radius of Selected Area	1 mi.
Center Latitude	38.94268
Center Longitude	-95.21736
Land Area	99%
Water Area	1%

Income Breakdown (ACS (American Community Survey)) - Households (%)	
Less than \$15,000	354 (11.22%)
\$15,000 - \$25,000	347 (11%)
\$25,000 - \$50,000	777 (24.64%)
\$50,000 - \$75,000	832 (26.38%)
Greater than \$75,000	844 (26.76%)

Age Breakdown (U.S. Census) - Persons (%)	
Children 5 years and younger	755 (8%)
Minors 17 years and younger	2,345 (25%)
Adults 18 years and older	7,016 (75%)
Seniors 65 years and older	588 (6%)

Race Breakdown (U.S. Census) - Persons (%)	
White	6,717 (72%)
African-American	643 (7%)
Hispanic-Origin	649 (7%)
Asian/Pacific Islander	271 (3%)
American Indian	970 (10%)
Other/Multiracial	759 (8%)

Education Level (Persons 25 & older) (ACS (American Community Survey)) - Persons (%)	
Less than 9th Grade	107 (2.09%)
9th through 12th Grade	236 (4.6%)
High School Diploma	1,388 (27.06%)
Some College/2-year	1,222 (23.83%)
B.S./B.A. (Bachelor of Science/Bachelor of Arts) or More	1,714 (33.42%)

LAST UPDATED ON MAY 23, 2022

[DATA REFRESH INFORMATION](#)



Detailed Facility Report

Facility Summary

BLEVINS AUTOMOTIVE

2330 HASKELL AVE, LAWRENCE, KS 66046

FRS (Facility Registry Service) ID: 110003174868
 EPA Region: 07
 Latitude: 38.941511
 Longitude: -95.223411
 Locational Data Source: FRS
 Industries: --
 Indian Country: N

Enforcement and Compliance Summary

Statute	RCRA
Compliance Monitoring Activities (5 years)	--
Date of Last Compliance Monitoring Activity	--
Compliance Status	No Violation Identified
Qtrs in Noncompliance (of 12)	0
Qtrs with Significant Violation	0
Informal Enforcement Actions (5 years)	--
Formal Enforcement Actions (5 years)	--
Penalties from Formal Enforcement Actions (5 years)	--
EPA Cases (5 years)	--
Penalties from EPA Cases (5 years)	--

Regulatory Information

Clean Air Act (CAA): No Information
 Clean Water Act (CWA): No Information
 Resource Conservation and Recovery Act (RCRA): Inactive Other, (KSD981701881)
 Safe Drinking Water Act (SDWA): No Information

[Go To Enforcement/Compliance Details](#)
[Known Data Problems](#)

Other Regulatory Reports

Air Emissions Inventory (EIS): No Information
 Greenhouse Gas Emissions (eGGRT): No Information
 Toxic Releases (TRI): No Information
 Compliance and Emissions Data Reporting Interface (CEDRI): No Information

Facility/System Characteristics

Facility/System Characteristics

System	Statute	Identifier	Universe	Status	Areas	Permit Expiration Date	Indian Country	Latitude	Longitude
FRS		110003174868					N	38.941511	-95.223411
RCRAInfo	RCRA	KSD981701881	Other	Inactive ()			N		

Facility Address

System	Statute	Identifier	Facility Name	Facility Address	Facility County
FRS		110003174868	BLEVINS AUTOMOTIVE	2330 HASKELL AVE, LAWRENCE, KS 66046	Douglas County
RCRAInfo	RCRA	KSD981701881	BLEVINS AUTOMOTIVE	2330 HASKELL AVE, LAWRENCE, KS 66046	Douglas County

Facility SIC (Standard Industrial Classification) Codes

System	Identifier	SIC Code	SIC Description
No data records returned			

Facility NAICS (North American Industry Classification System) Codes

System	Identifier	NAICS Code	NAICS Description
No data records returned			

Facility Tribe Information

Reservation Name	Tribe Name	EPA Tribal ID	Distance to Tribe (miles)
------------------	------------	---------------	---------------------------

No data records returned

Enforcement and Compliance

Compliance Monitoring History

Statute	Source ID	System	Activity Type	Compliance Monitoring Type	Lead Agency	Date	Finding (if applicable)
---------	-----------	--------	---------------	----------------------------	-------------	------	-------------------------

No data records returned

Entries in italics are not counted in EPA compliance monitoring strategies or annual results.

Compliance Summary Data

Statute	Source ID	Current SNC (Significant Noncompliance)/HPV (High Priority Violation)	Current As Of	Qtrs with NC (Noncompliance) (of 12)	Data Last Refreshed
RCRA	KSD981701881	No	05/21/2022	0	05/20/2022

Three-Year Compliance History by Quarter

Statute	Program/Pollutant/Violation Type	QTR 1	QTR 2	QTR 3	QTR 4	QTR 5	QTR 6	QTR 7	QTR 8	QTR 9	QTR 10	QTR 11	QTR 12+
RCRA (Source ID: KSD981701881)		04/01-06/30/19	07/01-09/30/19	10/01-12/31/19	01/01-03/31/20	04/01-06/30/20	07/01-09/30/20	10/01-12/31/20	01/01-03/31/21	04/01-06/30/21	07/01-09/30/21	10/01-12/31/21	01/01-03/31/22
	Facility-Level Status	No Violation Identified	No Violation Identified	No Violation Identified	No Violation Identified	No Violation Identified	No Violation Identified	No Violation Identified	No Violation Identified	No Violation Identified	No Violation Identified	No Violation Identified	No Violation Identified
	Violation												
	Agency												

Informal Enforcement Actions

Statute	System	Source ID	Type of Action	Lead Agency	Date
---------	--------	-----------	----------------	-------------	------

No data records returned

Entries in italics are not counted as "informal enforcement actions" in EPA policies pertaining to enforcement response tools.

Formal Enforcement Actions

Statute	System	Law/Section	Source ID	Type of Action	Case No.	Lead Agency	Case Name	Issued/Filed Date	Settlements/Actions	Settlement/Action Date	Federal Penalty Assessed	State/Local Penalty Assessed	Penalty Amount Collected	SEP Cost	Comp Action Cost
---------	--------	-------------	-----------	----------------	----------	-------------	-----------	-------------------	---------------------	------------------------	--------------------------	------------------------------	--------------------------	----------	------------------

No data records returned

Environmental Conditions

Watersheds

12-Digit WBD (Watershed Boundary Dataset) HUC (RAD (Reach Address Database))	WBD (Watershed Boundary Dataset) Subwatershed Name (RAD (Reach Address Database))	State Water Body Name (ICIS (Integrated Compliance Information System))	Beach Closures Within Last Year	Beach Closures Within Last Two Years	Pollutants Potentially Related to Impairment	Watershed with ESA (Endangered Species Act)-listed Aquatic Species?
--	---	---	---------------------------------	--------------------------------------	--	---

No data records returned

Assessed Waters From Latest State Submission (ATTAINS)

State	Report Cycle	Assessment Unit ID	Assessment Unit Name	Water Condition	Cause Groups Impaired	Drinking Water Use	Aquatic Life	Fish Consumption Use	Recreation Use	Other Use
-------	--------------	--------------------	----------------------	-----------------	-----------------------	--------------------	--------------	----------------------	----------------	-----------

No data records returned

Air Quality Nonattainment Areas

Pollutant	Within Nonattainment Status Area?	Nonattainment Status Applicable Standard(s)	Within Maintenance Status Area?	Maintenance Status Applicable Standard(s)
-----------	-----------------------------------	---	---------------------------------	---

No data records returned

Pollutants

Toxics Release Inventory History of Reported Chemicals Released in Pounds per Year at Site

TRI Facility ID	Year	Total Air Emissions	Surface Water Discharges	Off-Site Transfers to POTWs (Publicly Owned Treatment Works)	Underground Injections	Releases to Land	Total On-Site Releases	Total Off-Site Transfers
-----------------	------	---------------------	--------------------------	--	------------------------	------------------	------------------------	--------------------------

No data records returned

Toxics Release Inventory Total Releases and Transfers in Pounds by Chemical and Year

Chemical Name

No data records returned

Community

EJScreen EJ Indexes

Twelve environmental justice (EJ) indexes of EJScreen, EPA's screening tool for EJ concerns. EPA uses these indexes to identify geographic areas that may warrant further consideration or analysis for potential EJ concerns. The index values below are for the Census block group or 1-mile maximum (US or State) in which the facility is located. Note that use of these indexes does not designate an area as an "EJ community" or "EJ facility." EJScreen provides screening level indicators, not a determination of the existence or absence of EJ concerns. For more information, see the [EJScreen home page](#).

Show EJ Indexes calculated based on: Census Block Group - US

Census Block Group EJ Indexes (percentile)	
Particulate Matter 2.5	63.7
Ozone	64.1
Diesel Particulate Matter	62.9
Air Toxics Cancer Risk	63.3
Air Toxics Respiratory Hazard Index	62.3
Traffic Proximity	68.2
Lead Paint	65.8
Risk Management Plan (RMP) Facility Proximity	78.1
Hazardous Waste Proximity	72.1
Superfund Proximity	61.9
Underground Storage Tanks (UST)	76.7
Wastewater Discharge	84.5

Number of EJ Indexes Above 80th Percentile
1

[View EJScreen Report](#)

Demographic Profile of Surrounding Area (1 mile)

This section provides demographic information regarding the community surrounding the facility. ECHO compliance data alone are not sufficient to determine whether violations at a particular facility had negative impacts on public health or the environment. Statistics are based upon the 2010 U.S. Census and 2015 - 2019 American Community Survey (ACS) 5-year Summary and are accurate to the extent that the facility latitude and longitude listed below are correct. EPA's spatial processing methodology considers the overlap between the selected radii and the census blocks (for U.S. Census demographics) and census block groups (for ACS demographics) in determining the demographics surrounding the facility. For more detail about this methodology, see the [DFR Data Dictionary](#).

General Statistics (U.S. Census)	
Total Persons	9,218
Population Density	2,977/sq.mi.
Housing Units in Area	3,841

General Statistics (ACS (American Community Survey))	
Total Persons	7,863
Percent People of Color	28%
Households in Area	3,321
Households on Public Assistance	63
Persons With Low Income	2,507
Percent With Low Income	33%

Geography	
Radius of Selected Area	1 mi.
Center Latitude	38.941511
Center Longitude	-95.223411
Land Area	100%
Water Area	0%

Income Breakdown (ACS (American Community Survey)) - Households (%)	
Less than \$15,000	347 (10.45%)
\$15,000 - \$25,000	337 (10.15%)
\$25,000 - \$50,000	808 (24.33%)
\$50,000 - \$75,000	894 (26.92%)
Greater than \$75,000	935 (28.15%)

Age Breakdown (U.S. Census) - Persons (%)	
Children 5 years and younger	689 (7%)
Minors 17 years and younger	2,061 (22%)
Adults 18 years and older	7,156 (78%)
Seniors 65 years and older	722 (8%)

Race Breakdown (U.S. Census) - Persons (%)	
White	6,748 (73%)
African-American	555 (6%)
Hispanic-Origin	595 (6%)
Asian/Pacific Islander	253 (3%)
American Indian	981 (11%)
Other/Multiracial	682 (7%)

Education Level (Persons 25 & older) (ACS (American Community Survey)) - Persons (%)	
Less than 9th Grade	98 (1.81%)
9th through 12th Grade	220 (4.06%)
High School Diploma	1,352 (24.97%)
Some College/2-year	1,320 (24.38%)
B.S./B.A. (Bachelor of Science/Bachelor of Arts) or More	1,969 (36.37%)

LAST UPDATED ON MAY 23, 2022

[DATA REFRESH INFORMATION](#)



Detailed Facility Report

Facility Summary

BRYANT COLLISION RPR LLC

1214 E 23RD ST, LAWRENCE, KS 66046

FRS (Facility Registry Service) ID: 110003155950

EPA Region: 07

Latitude: 38.94269

Longitude: -95.2185

Locational Data Source: FRS

Industries: Repair and Maintenance

Indian Country: N

Enforcement and Compliance Summary

Statute	RCRA
Compliance Monitoring Activities (5 years)	--
Date of Last Compliance Monitoring Activity	08/19/2009
Compliance Status	No Violation Identified
Qtrs in Noncompliance (of 12)	0
Qtrs with Significant Violation	0
Informal Enforcement Actions (5 years)	--
Formal Enforcement Actions (5 years)	--
Penalties from Formal Enforcement Actions (5 years)	--
EPA Cases (5 years)	--
Penalties from EPA Cases (5 years)	--

Regulatory Information

Clean Air Act (CAA): No Information

Clean Water Act (CWA): No Information

Resource Conservation and Recovery Act (RCRA): Active VSQG, (KSD049578081)

Safe Drinking Water Act (SDWA): No Information

[Go To Enforcement/Compliance Details](#)
[Known Data Problems](#)

Other Regulatory Reports

Air Emissions Inventory (EIS): No Information

Greenhouse Gas Emissions (eGGRT): No Information

Toxic Releases (TRI): No Information

Compliance and Emissions Data Reporting Interface (CEDRI): No Information

Facility/System Characteristics

Facility/System Characteristics

System	Statute	Identifier	Universe	Status	Areas	Permit Expiration Date	Indian Country	Latitude	Longitude
FRS		110003155950					N	38.94269	-95.2185
RCRAInfo	RCRA	KSD049578081	VSQG	Active (H)			N	38.942635	-95.187872

Facility Address

System	Statute	Identifier	Facility Name	Facility Address	Facility County
FRS		110003155950	BRYANT COLLISION RPR LLC	1214 E 23RD ST, LAWRENCE, KS 66046	Douglas County
RCRAInfo	RCRA	KSD049578081	BRYANT COLLISION RPR LLC	1214 E 23RD ST, LAWRENCE, KS 66046	Douglas County

Facility SIC (Standard Industrial Classification) Codes

System	Identifier	SIC Code	SIC Description
No data records returned			

Facility NAICS (North American Industry Classification System) Codes

System	Identifier	NAICS Code	NAICS Description
RCRAInfo	KSD049578081	81111	General Automotive Repair

Facility Tribe Information

Reservation Name	Tribe Name	EPA Tribal ID	Distance to Tribe (miles)
------------------	------------	---------------	---------------------------

No data records returned

Enforcement and Compliance

Compliance Monitoring History Last 5 Years

Statute	Source ID	System	Activity Type	Compliance Monitoring Type	Lead Agency	Date	Finding (if applicable)
---------	-----------	--------	---------------	----------------------------	-------------	------	-------------------------

No data records returned

Entries in italics are not counted in EPA compliance monitoring strategies or annual results.

Compliance Summary Data

Statute	Source ID	Current <u>SNC (Significant Noncompliance)</u> /HPV (High Priority Violation)	Current As Of	Qtrs with <u>NC (Noncompliance)</u> (of 12)	Data Last Refreshed
RCRA	KSD049578081	No	05/21/2022	0	05/20/2022

Three-Year Compliance History by Quarter

Statute	Program/Pollutant/Violation Type	QTR 1	QTR 2	QTR 3	QTR 4	QTR 5	QTR 6	QTR 7	QTR 8	QTR 9	QTR 10	QTR 11	QTR 12+
RCRA (Source ID: KSD049578081)		04/01-06/30/19	07/01-09/30/19	10/01-12/31/19	01/01-03/31/20	04/01-06/30/20	07/01-09/30/20	10/01-12/31/20	01/01-03/31/21	04/01-06/30/21	07/01-09/30/21	10/01-12/31/21	01/01-03/31/22
	Facility-Level Status	No Violation Identified	No Violation Identified	No Violation Identified	No Violation Identified	No Violation Identified	No Violation Identified	No Violation Identified	No Violation Identified	No Violation Identified	No Violation Identified	No Violation Identified	No Violation Identified
	Violation												
	Agency												

Informal Enforcement Actions Last 5 Years

Statute	System	Source ID	Type of Action	Lead Agency	Date
---------	--------	-----------	----------------	-------------	------

No data records returned

Entries in italics are not counted as "informal enforcement actions" in EPA policies pertaining to enforcement response tools.

Formal Enforcement Actions Last 5 Years

Statute	System	Law/Section	Source ID	Type of Action	Case No.	Lead Agency	Case Name	Issued/Filed Date	Settlements/Actions	Settlement/Action Date	Federal Penalty Assessed	State/Local Penalty Assessed	Penalty Amount Collected	SEP Cost	Comp Action Cost
---------	--------	-------------	-----------	----------------	----------	-------------	-----------	-------------------	---------------------	------------------------	--------------------------	------------------------------	--------------------------	----------	------------------

No data records returned

Environmental Conditions

Watersheds

12-Digit WBD (Watershed Boundary Dataset) HUC (RAD (Reach Address Database))	WBD (Watershed Boundary Dataset) Subwatershed Name (RAD (Reach Address Database))	State Water Body Name (ICIS (Integrated Compliance Information System))	Beach Closures Within Last Year	Beach Closures Within Last Two Years	Pollutants Potentially Related to Impairment	Watershed with ESA (Endangered Species Act)-listed Aquatic Species?
--	---	---	---------------------------------	--------------------------------------	--	---

No data records returned

Assessed Waters From Latest State Submission (ATTAINS)

State	Report Cycle	Assessment Unit ID	Assessment Unit Name	Water Condition	Cause Groups Impaired	Drinking Water Use	Aquatic Life	Fish Consumption Use	Recreation Use	Other Use
-------	--------------	--------------------	----------------------	-----------------	-----------------------	--------------------	--------------	----------------------	----------------	-----------

No data records returned

Air Quality Nonattainment Areas

Pollutant	Within Nonattainment Status Area?	Nonattainment Status Applicable Standard(s)	Within Maintenance Status Area?	Maintenance Status Applicable Standard(s)
-----------	-----------------------------------	---	---------------------------------	---

No data records returned

Pollutants

Toxics Release Inventory History of Reported Chemicals Released in Pounds per Year at Site

TRI Facility ID	Year	Total Air Emissions	Surface Water Discharges	Off-Site Transfers to POTWs (Publicly Owned Treatment Works)	Underground Injections	Releases to Land	Total On-Site Releases	Total Off-Site Transfers
-----------------	------	---------------------	--------------------------	--	------------------------	------------------	------------------------	--------------------------

No data records returned

Toxics Release Inventory Total Releases and Transfers in Pounds by Chemical and Year

Chemical Name

No data records returned

Community

EJScreen EJ Indexes

Twelve environmental justice (EJ) indexes of EJScreen, EPA's screening tool for EJ concerns. EPA uses these indexes to identify geographic areas that may warrant further consideration or analysis for potential EJ concerns. The index values below are for the Census block group or 1-mile maximum (US or State) in which the facility is located. Note that use of these indexes does not designate an area as an "EJ community" or "EJ facility." EJScreen provides screening level indicators, not a determination of the existence or absence of EJ concerns. For more information, see the [EJScreen home page](#).

Show EJ Indexes calculated based on: Census Block Group - US

Census Block Group EJ Indexes (percentile)	
Particulate Matter 2.5	63.7
Ozone	64.1
Diesel Particulate Matter	62.9
Air Toxics Cancer Risk	63.3
Air Toxics Respiratory Hazard Index	62.3
Traffic Proximity	68.2
Lead Paint	65.8
Risk Management Plan (RMP) Facility Proximity	78.1
Hazardous Waste Proximity	72.1
Superfund Proximity	61.9
Underground Storage Tanks (UST)	76.7
Wastewater Discharge	84.5

Number of EJ Indexes Above 80th Percentile
1

[View EJScreen Report](#)

Demographic Profile of Surrounding Area (1 mile)

This section provides demographic information regarding the community surrounding the facility. ECHO compliance data alone are not sufficient to determine whether violations at a particular facility had negative impacts on public health or the environment. Statistics are based upon the 2010 U.S. Census and 2015 - 2019 American Community Survey (ACS) 5-year Summary and are accurate to the extent that the facility latitude and longitude listed below are correct. EPA's spatial processing methodology considers the overlap between the selected radii and the census blocks (for U.S. Census demographics) and census block groups (for ACS demographics) in determining the demographics surrounding the facility. For more detail about this methodology, see the [DFR Data Dictionary](#).

General Statistics (U.S. Census)	
Total Persons	9,438
Population Density	3,044/sq.mi.
Housing Units in Area	3,783

General Statistics (ACS (American Community Survey))	
Total Persons	7,666
Percent People of Color	29%
Households in Area	3,228
Households on Public Assistance	69
Persons With Low Income	2,672
Percent With Low Income	36%

Geography	
Radius of Selected Area	1 mi.
Center Latitude	38.94269
Center Longitude	-95.2185
Land Area	99%
Water Area	1%

Income Breakdown (ACS (American Community Survey)) - Households (%)	
Less than \$15,000	360 (11.15%)
\$15,000 - \$25,000	351 (10.87%)
\$25,000 - \$50,000	789 (24.44%)
\$50,000 - \$75,000	857 (26.55%)
Greater than \$75,000	871 (26.98%)

Age Breakdown (U.S. Census) - Persons (%)	
Children 5 years and younger	750 (8%)
Minors 17 years and younger	2,326 (25%)
Adults 18 years and older	7,112 (75%)
Seniors 65 years and older	596 (6%)

Race Breakdown (U.S. Census) - Persons (%)	
White	6,785 (72%)
African-American	633 (7%)
Hispanic-Origin	652 (7%)
Asian/Pacific Islander	262 (3%)
American Indian	1,005 (11%)
Other/Multiracial	754 (8%)

Education Level (Persons 25 & older) (ACS (American Community Survey)) - Persons (%)	
Less than 9th Grade	105 (2%)
9th through 12th Grade	237 (4.51%)
High School Diploma	1,403 (26.71%)
Some College/2-year	1,257 (23.93%)
B.S./B.A. (Bachelor of Science/Bachelor of Arts) or More	1,781 (33.91%)

LAST UPDATED ON MAY 23, 2022

[DATA REFRESH INFORMATION](#)



Detailed Facility Report

Facility Summary

DAVOL (C.R. BARD INC.)

700 EAST 22ND STREET, LAWRENCE, KS 66046

FRS (Facility Registry Service) ID: 110000445215

EPA Region: 07

Latitude: 38.94392

Longitude: -95.22674

Locational Data Source: TRIS

Industries: Miscellaneous Manufacturing

Indian Country: N

Enforcement and Compliance Summary

Statute	CAA
Compliance Monitoring Activities (5 years)	--
Date of Last Compliance Monitoring Activity	12/31/2008
Compliance Status	No Violation Identified
Qtrs in Noncompliance (of 12)	0
Qtrs with Significant Violation	0
Informal Enforcement Actions (5 years)	--
Formal Enforcement Actions (5 years)	--
Penalties from Formal Enforcement Actions (5 years)	--
EPA Cases (5 years)	--
Penalties from EPA Cases (5 years)	--
Statute	RCRA
Compliance Monitoring Activities (5 years)	--
Date of Last Compliance Monitoring Activity	06/06/1990
Compliance Status	No Violation Identified
Qtrs in Noncompliance (of 12)	0
Qtrs with Significant Violation	0
Informal Enforcement Actions (5 years)	--
Formal Enforcement Actions (5 years)	--
Penalties from Formal Enforcement Actions (5 years)	--
EPA Cases (5 years)	--
Penalties from EPA Cases (5 years)	--

Regulatory Information

Clean Air Act (CAA): Permanently Closed Synthetic Minor (KS0000002004500030)

Clean Water Act (CWA): No Information

Resource Conservation and Recovery Act (RCRA): Inactive Other, (KSD981728405)

Safe Drinking Water Act (SDWA): No Information

[Go To Enforcement/Compliance Details](#)
[Known Data Problems](#)

Other Regulatory Reports

Air Emissions Inventory (EIS): 3741811

Greenhouse Gas Emissions (eGGRT): No Information

Toxic Releases (TRI): 66046DVLNC700EA

Compliance and Emissions Data Reporting Interface (CEDRI): No Information

Facility/System Characteristics

Facility/System Characteristics

System	Statute	Identifier	Universe	Status	Areas	Permit Expiration Date	Indian Country	Latitude	Longitude
FRS		110000445215					N	38.94392	-95.22674

System	Statute	Identifier	Universe	Status	Areas	Permit Expiration Date	Indian Country	Latitude	Longitude
ICIS-Air	CAA	KS0000002004500030	Synthetic Minor Emissions	Permanently Closed			N	38.942	-95.226
EIS	CAA	3741811					N	38.94444	-95.22499
TRI	EP313	66046DVLNC700EA	Toxics Release Inventory	Last Reported for 2003			N	38.94392	-95.22674
RCRAInfo	RCRA	KSD981728405	Other	Inactive ()			N		

Facility Address

System	Statute	Identifier	Facility Name	Facility Address	Facility County
FRS		110000445215	DAVOL (C.R. BARD INC.)	700 EAST 22ND STREET, LAWRENCE, KS 66046	Douglas County
ICIS-Air	CAA	KS0000002004500030	DAVOL (C.R. BARD INC.)	700 E. 22ND ST., LAWRENCE, KS 66044	Douglas County
EIS	CAA	3741811	DAVOL INC	700 E. 22ND ST., LAWRENCE, KS 66046	Douglas County
TRI	EP313	66046DVLNC700EA	DAVOL INC	700 E 22ND ST, LAWRENCE, KS 66046	Douglas County
RCRAInfo	RCRA	KSD981728405	CONMED CORP	700 E 22ND, LAWRENCE, KS 66046	Douglas County

Facility SIC (Standard Industrial Classification) Codes

System	Identifier	SIC Code	SIC Description
TRI	66046DVLNC700EA	3841	Surgical And Medical Instruments
ICIS-Air	KS0000002004500030	3841	Surgical And Medical Instruments

Facility NAICS (North American Industry Classification System) Codes

System	Identifier	NAICS Code	NAICS Description
EIS	3741811	339112	Surgical and Medical Instrument Manufacturing
TRI	66046DVLNC700EA	339113	Surgical Appliance and Supplies Manufacturing
ICIS-Air	KS0000002004500030	339112	Surgical and Medical Instrument Manufacturing

Facility Tribe Information

Reservation Name	Tribe Name	EPA Tribal ID	Distance to Tribe (miles)
No data records returned			

Enforcement and Compliance

Compliance Monitoring History

Last 5 Years

Statute	Source ID	System	Activity Type	Compliance Monitoring Type	Lead Agency	Date	Finding (if applicable)
No data records returned							

No data records returned

Entries in italics are not counted in EPA compliance monitoring strategies or annual results.

Compliance Summary Data

Statute	Source ID	Current SNC (Significant Noncompliance)/HPV (High Priority Violation)	Current As Of	Qtrs with NC (Noncompliance) (of 12)	Data Last Refreshed
CAA	KS0000002004500030	No	05/21/2022	0	05/20/2022
RCRA	KSD981728405	No	05/21/2022	0	05/20/2022

Three-Year Compliance History by Quarter

Statute	Program/Pollutant/Violation Type	QTR 1	QTR 2	QTR 3	QTR 4	QTR 5	QTR 6	QTR 7	QTR 8	QTR 9	QTR 10	QTR 11	QTR 12+
CAA (Source ID: KS0000002004500030)		04/01-06/30/19	07/01-09/30/19	10/01-12/31/19	01/01-03/31/20	04/01-06/30/20	07/01-09/30/20	10/01-12/31/20	01/01-03/31/21	04/01-06/30/21	07/01-09/30/21	10/01-12/31/21	01/01-03/31/22
	Facility-Level Status	No Violation Identified	No Violation Identified	No Violation Identified	No Violation Identified	No Violation Identified	No Violation Identified	No Violation Identified	No Violation Identified	No Violation Identified	No Violation Identified	No Violation Identified	No Violation Identified
	HPV History												
	Violation Type	Agency	Programs	Pollutants									

Statute	Program/Pollutant/Violation Type	QTR 1	QTR 2	QTR 3	QTR 4	QTR 5	QTR 6	QTR 7	QTR 8	QTR 9	QTR 10	QTR 11	QTR 12+
RCRA (Source ID: KSD981728405)		04/01-06/30/19	07/01-09/30/19	10/01-12/31/19	01/01-03/31/20	04/01-06/30/20	07/01-09/30/20	10/01-12/31/20	01/01-03/31/21	04/01-06/30/21	07/01-09/30/21	10/01-12/31/21	01/01-03/31/22
	Facility-Level Status	No Violation Identified	No Violation Identified	No Violation Identified	No Violation Identified	No Violation Identified	No Violation Identified	No Violation Identified	No Violation Identified	No Violation Identified	No Violation Identified	No Violation Identified	No Violation Identified
	Violation	Agency											

Informal Enforcement Actions

Last 5 Years

Statute	System	Source ID	Type of Action	Lead Agency	Date
No data records returned					

No data records returned

Entries in italics are not counted as "informal enforcement actions" in EPA policies pertaining to enforcement response tools.

Formal Enforcement Actions

Last 5 Years

Statute	System	Law/Section	Source ID	Type of Action	Case No.	Lead Agency	Case Name	Issued/Filed Date	Settlements/Actions	Settlement/Action Date	Federal Penalty Assessed	State/Local Penalty Assessed	Penalty Amount Collected	SEP Cost	Comp Action Cost
No data records returned															

No data records returned

Environmental Conditions

Watersheds

12-Digit WBD (Watershed Boundary Dataset) HUC (RAD (Reach Address Database))	WBD (Watershed Boundary Dataset) Subwatershed Name (RAD (Reach Address Database))	State Water Body Name (ICIS (Integrated Compliance Information System))	Beach Closures Within Last Year	Beach Closures Within Last Two Years	Pollutants Potentially Related to Impairment	Watershed with ESA (Endangered Species Act)-listed Aquatic Species?
No data records returned						

No data records returned

Assessed Waters From Latest State Submission (ATTAINS)

State	Report Cycle	Assessment Unit ID	Assessment Unit Name	Water Condition	Cause Groups Impaired	Drinking Water Use	Aquatic Life	Fish Consumption Use	Recreation Use	Other Use
-------	--------------	--------------------	----------------------	-----------------	-----------------------	--------------------	--------------	----------------------	----------------	-----------

No data records returned

Air Quality Nonattainment Areas

Pollutant	Within Nonattainment Status Area?	Nonattainment Status Applicable Standard(s)	Within Maintenance Status Area?	Maintenance Status Applicable Standard(s)
-----------	-----------------------------------	---	---------------------------------	---

No data records returned

Pollutants

Toxics Release Inventory History of Reported Chemicals Released in Pounds per Year at Site

TRI Facility ID	Year	Total Air Emissions	Surface Water Discharges	Off-Site Transfers to POTWs (Publicly Owned Treatment Works)	Underground Injections	Releases to Land	Total On-Site Releases	Total Off-Site Transfers
-----------------	------	---------------------	--------------------------	--	------------------------	------------------	------------------------	--------------------------

No data records returned

Toxics Release Inventory Total Releases and Transfers in Pounds by Chemical and Year

Chemical Name

No data records returned

Community

EJScreen EJ Indexes

Twelve environmental justice (EJ) indexes of EJScreen, EPA's screening tool for EJ concerns. EPA uses these indexes to identify geographic areas that may warrant further consideration or analysis for potential EJ concerns. The index values below are for the Census block group or 1-mile maximum (US or State) in which the facility is located. Note that use of these indexes does not designate an area as an "EJ community" or "EJ facility." EJScreen provides screening level indicators, not a determination of the existence or absence of EJ concerns. For more information, see the [EJScreen home page](#).

Show EJ Indexes calculated based on:

Census Block Group EJ Indexes (percentile)	
Particulate Matter 2.5	31.2
Ozone	30.3
Diesel Particulate Matter	24.8
Air Toxics Cancer Risk	27.3
Air Toxics Respiratory Hazard Index	25.4
Traffic Proximity	9.8
Lead Paint	4.1
Risk Management Plan (RMP) Facility Proximity	3.8
Hazardous Waste Proximity	10.9
Superfund Proximity	40.6
Underground Storage Tanks (UST)	1
Wastewater Discharge	18.3

Number of EJ Indexes Above 80th Percentile
0

[View EJScreen Report](#)

Demographic Profile of Surrounding Area (1 mile)

This section provides demographic information regarding the community surrounding the facility. ECHO compliance data alone are not sufficient to determine whether violations at a particular facility had negative impacts on public health or the environment. Statistics are based upon the 2010 U.S. Census and 2015 - 2019 American Community Survey (ACS) 5-year Summary and are accurate to the extent that the facility latitude and longitude listed below are correct. EPA's spatial processing methodology considers the overlap between the selected radii and the census blocks (for U.S. Census demographics) and census block groups (for ACS demographics) in determining the demographics surrounding the facility. For more detail about this methodology, see the [DFR Data Dictionary](#).

General Statistics (U.S. Census)	
Total Persons	10,930
Population Density	3,499/sq.mi.
Housing Units in Area	4,790

General Statistics (ACS (American Community Survey))	
Total Persons	9,581
Percent People of Color	29%
Households in Area	4,013
Households on Public Assistance	90
Persons With Low Income	3,536
Percent With Low Income	38%

Geography	
Radius of Selected Area	1 mi.
Center Latitude	38.94392
Center Longitude	-95.22674
Land Area	100%
Water Area	0%

Income Breakdown (ACS (American Community Survey)) - Households (%)	
Less than \$15,000	484 (12.06%)
\$15,000 - \$25,000	467 (11.64%)
\$25,000 - \$50,000	996 (24.82%)
\$50,000 - \$75,000	1,012 (25.22%)
Greater than \$75,000	1,054 (26.26%)

Age Breakdown (U.S. Census) - Persons (%)	
Children 5 years and younger	748 (7%)
Minors 17 years and younger	2,217 (20%)
Adults 18 years and older	8,714 (80%)
Seniors 65 years and older	844 (8%)

Race Breakdown (U.S. Census) - Persons (%)	
White	8,040 (74%)
African-American	654 (6%)
Hispanic-Origin	703 (6%)
Asian/Pacific Islander	383 (4%)
American Indian	1,085 (10%)
Other/Multiracial	769 (7%)

Education Level (Persons 25 & older) (ACS (American Community Survey)) - Persons (%)	
Less than 9th Grade	97 (1.56%)
9th through 12th Grade	256 (4.11%)
High School Diploma	1,373 (22.02%)
Some College/2-year	1,491 (23.92%)
B.S./B.A. (Bachelor of Science/Bachelor of Arts) or More	2,412 (38.69%)

LAST UPDATED ON MAY 23, 2022

[DATA REFRESH INFORMATION](#)



Detailed Facility Report

Facility Summary

DEEMS FARM EQUIPMENT INC

1110 E 23RD ST, LAWRENCE, KS 66046

FRS (Facility Registry Service) ID: 110003151687

EPA Region: 07

Latitude: 38.94269

Longitude: -95.22043

Locational Data Source: FRS

Industries: --

Indian Country: N

Enforcement and Compliance Summary

Statute	RCRA
Compliance Monitoring Activities (5 years)	--
Date of Last Compliance Monitoring Activity	--
Compliance Status	No Violation Identified
Qtrs in Noncompliance (of 12)	0
Qtrs with Significant Violation	0
Informal Enforcement Actions (5 years)	--
Formal Enforcement Actions (5 years)	--
Penalties from Formal Enforcement Actions (5 years)	--
EPA Cases (5 years)	--
Penalties from EPA Cases (5 years)	--

Regulatory Information

Clean Air Act (CAA): No Information

Clean Water Act (CWA): No Information

Resource Conservation and Recovery Act (RCRA): Active VSQG, (KSD031308463)

Safe Drinking Water Act (SDWA): No Information

[Go To Enforcement/Compliance Details](#)

[Known Data Problems](#)

Other Regulatory Reports

Air Emissions Inventory (EIS): No Information

Greenhouse Gas Emissions (eGGRT): No Information

Toxic Releases (TRI): No Information

Compliance and Emissions Data Reporting Interface (CEDRI): No Information

Facility/System Characteristics

Facility/System Characteristics

System	Statute	Identifier	Universe	Status	Areas	Permit Expiration Date	Indian Country	Latitude	Longitude
FRS		110003151687					N	38.94269	-95.22043
RCRAInfo	RCRA	KSD031308463	VSQG	Active (H)			N	38.942635	-95.187872

Facility Address

System	Statute	Identifier	Facility Name	Facility Address	Facility County
FRS		110003151687	DEEMS FARM EQUIPMENT INC	1110 E 23RD ST, LAWRENCE, KS 66046	Douglas County
RCRAInfo	RCRA	KSD031308463	DEEMS FARM EQUIPMENT INC	1110 E 23RD ST, LAWRENCE, KS 66046	Douglas County

Facility SIC (Standard Industrial Classification) Codes

System	Identifier	SIC Code	SIC Description
--------	------------	----------	-----------------

No data records returned

Facility NAICS (North American Industry Classification System) Codes

System	Identifier	NAICS Code	NAICS Description
--------	------------	------------	-------------------

No data records returned

Facility Tribe Information

Reservation Name	Tribe Name	EPA Tribal ID	Distance to Tribe (miles)
------------------	------------	---------------	---------------------------

No data records returned

Enforcement and Compliance

Compliance Monitoring History

Statute	Source ID	System	Activity Type	Compliance Monitoring Type	Lead Agency	Date	Finding (if applicable)
---------	-----------	--------	---------------	----------------------------	-------------	------	-------------------------

No data records returned

Entries in italics are not counted in EPA compliance monitoring strategies or annual results.

Compliance Summary Data

Statute	Source ID	Current SNC (Significant Noncompliance)/HPV (High Priority Violation)	Current As Of	Qtrs with NC (Noncompliance) (of 12)	Data Last Refreshed
RCRA	KSD031308463	No	05/21/2022	0	05/20/2022

Three-Year Compliance History by Quarter

Statute	Program/Pollutant/Violation Type	QTR 1	QTR 2	QTR 3	QTR 4	QTR 5	QTR 6	QTR 7	QTR 8	QTR 9	QTR 10	QTR 11	QTR 12+
RCRA (Source ID: KSD031308463)		04/01-06/30/19	07/01-09/30/19	10/01-12/31/19	01/01-03/31/20	04/01-06/30/20	07/01-09/30/20	10/01-12/31/20	01/01-03/31/21	04/01-06/30/21	07/01-09/30/21	10/01-12/31/21	01/01-03/31/22
	Facility-Level Status	No Violation Identified	No Violation Identified	No Violation Identified	No Violation Identified	No Violation Identified	No Violation Identified	No Violation Identified	No Violation Identified	No Violation Identified	No Violation Identified	No Violation Identified	No Violation Identified
	Violation												
	Agency												

Informal Enforcement Actions

Statute	System	Source ID	Type of Action	Lead Agency	Date
---------	--------	-----------	----------------	-------------	------

No data records returned

Entries in italics are not counted as "informal enforcement actions" in EPA policies pertaining to enforcement response tools.

Formal Enforcement Actions

Statute	System	Law/Section	Source ID	Type of Action	Case No.	Lead Agency	Case Name	Issued/Filed Date	Settlements/Actions	Settlement/Action Date	Federal Penalty Assessed	State/Local Penalty Assessed	Penalty Amount Collected	SEP Cost	Comp Action Cost
---------	--------	-------------	-----------	----------------	----------	-------------	-----------	-------------------	---------------------	------------------------	--------------------------	------------------------------	--------------------------	----------	------------------

No data records returned

Environmental Conditions

Watersheds

12-Digit WBD (Watershed Boundary Dataset) HUC (RAD (Reach Address Database))	WBD (Watershed Boundary Dataset) Subwatershed Name (RAD (Reach Address Database))	State Water Body Name (ICIS (Integrated Compliance Information System))	Beach Closures Within Last Year	Beach Closures Within Last Two Years	Pollutants Potentially Related to Impairment	Watershed with ESA (Endangered Species Act)-listed Aquatic Species?
--	---	---	---------------------------------	--------------------------------------	--	---

No data records returned

Assessed Waters From Latest State Submission (ATTAINS)

State	Report Cycle	Assessment Unit ID	Assessment Unit Name	Water Condition	Cause Groups Impaired	Drinking Water Use	Aquatic Life	Fish Consumption Use	Recreation Use	Other Use
-------	--------------	--------------------	----------------------	-----------------	-----------------------	--------------------	--------------	----------------------	----------------	-----------

No data records returned

Air Quality Nonattainment Areas

Pollutant	Within Nonattainment Status Area?	Nonattainment Status Applicable Standard(s)	Within Maintenance Status Area?	Maintenance Status Applicable Standard(s)
-----------	-----------------------------------	---	---------------------------------	---

No data records returned

Pollutants

Toxics Release Inventory History of Reported Chemicals Released in Pounds per Year at Site

TRI Facility ID	Year	Total Air Emissions	Surface Water Discharges	Off-Site Transfers to POTWs (Publicly Owned Treatment Works)	Underground Injections	Releases to Land	Total On-Site Releases	Total Off-Site Transfers
-----------------	------	---------------------	--------------------------	--	------------------------	------------------	------------------------	--------------------------

No data records returned

Toxics Release Inventory Total Releases and Transfers in Pounds by Chemical and Year

Chemical Name

No data records returned

Community

EJScreen EJ Indexes

Twelve environmental justice (EJ) indexes of EJScreen, EPA's screening tool for EJ concerns. EPA uses these indexes to identify geographic areas that may warrant further consideration or analysis for potential EJ concerns. The index values below are for the Census block group or 1-mile maximum (US or State) in which the facility is located. Note that use of these indexes does not designate an area as an "EJ community" or "EJ facility." EJScreen provides screening level indicators, not a determination of the existence or absence of EJ concerns. For more information, see the [EJScreen home page](#).

Show EJ Indexes calculated based on: Census Block Group - US

Census Block Group EJ Indexes (percentile)	
Particulate Matter 2.5	63.7
Ozone	64.1
Diesel Particulate Matter	62.9
Air Toxics Cancer Risk	63.3
Air Toxics Respiratory Hazard Index	62.3
Traffic Proximity	68.2
Lead Paint	65.8
Risk Management Plan (RMP) Facility Proximity	78.1
Hazardous Waste Proximity	72.1
Superfund Proximity	61.9
Underground Storage Tanks (UST)	76.7
Wastewater Discharge	84.5

Number of EJ Indexes Above 80th Percentile	
	1

[View EJScreen Report](#)

Demographic Profile of Surrounding Area (1 mile)

This section provides demographic information regarding the community surrounding the facility. ECHO compliance data alone are not sufficient to determine whether violations at a particular facility had negative impacts on public health or the environment. Statistics are based upon the 2010 U.S. Census and 2015 - 2019 American Community Survey (ACS) 5-year Summary and are accurate to the extent that the facility latitude and longitude listed below are correct. EPA's spatial processing methodology considers the overlap between the selected radii and the census blocks (for U.S. Census demographics) and census block groups (for ACS demographics) in determining the demographics surrounding the facility. For more detail about this methodology, see the [DFR Data Dictionary](#).

General Statistics (U.S. Census)	
Total Persons	9,502
Population Density	3,050/sq.mi.
Housing Units in Area	3,874

General Statistics (ACS (American Community Survey))	
Total Persons	7,908
Percent People of Color	28%
Households in Area	3,349
Households on Public Assistance	73
Persons With Low Income	2,690
Percent With Low Income	35%

Geography	
Radius of Selected Area	1 mi.
Center Latitude	38.94269
Center Longitude	-95.22043
Land Area	100%
Water Area	0%

Income Breakdown (ACS (American Community Survey)) - Households (%)	
Less than \$15,000	370 (11.06%)
\$15,000 - \$25,000	357 (10.67%)
\$25,000 - \$50,000	809 (24.18%)
\$50,000 - \$75,000	895 (26.75%)
Greater than \$75,000	915 (27.35%)

Age Breakdown (U.S. Census) - Persons (%)	
Children 5 years and younger	734 (8%)
Minors 17 years and younger	2,252 (24%)
Adults 18 years and older	7,250 (76%)
Seniors 65 years and older	654 (7%)

Race Breakdown (U.S. Census) - Persons (%)	
White	6,891 (73%)
African-American	613 (6%)
Hispanic-Origin	647 (7%)
Asian/Pacific Islander	254 (3%)
American Indian	1,002 (11%)
Other/Multiracial	742 (8%)

Education Level (Persons 25 & older) (ACS (American Community Survey)) - Persons (%)	
Less than 9th Grade	103 (1.89%)
9th through 12th Grade	241 (4.42%)
High School Diploma	1,423 (26.11%)
Some College/2-year	1,314 (24.11%)
B.S./B.A. (Bachelor of Science/Bachelor of Arts) or More	1,897 (34.8%)

LAST UPDATED ON MAY 23, 2022

[DATA REFRESH INFORMATION](#)



Detailed Facility Report

Facility Summary

DOUGLAS CO FAIRGROUNDS

2110 HARPER, LAWRENCE, KS 66046

FRS (Facility Registry Service) ID: 110003202622
 EPA Region: 07
 Latitude: 38.94562
 Longitude: -95.21418
 Locational Data Source: FRS
 Industries: --
 Indian Country: N

Enforcement and Compliance Summary

Statute	RCRA
Compliance Monitoring Activities (5 years)	--
Date of Last Compliance Monitoring Activity	--
Compliance Status	No Violation Identified
Qtrs in Noncompliance (of 12)	0
Qtrs with Significant Violation	0
Informal Enforcement Actions (5 years)	--
Formal Enforcement Actions (5 years)	--
Penalties from Formal Enforcement Actions (5 years)	--
EPA Cases (5 years)	--
Penalties from EPA Cases (5 years)	--

Regulatory Information

Clean Air Act (CAA): No Information
 Clean Water Act (CWA): No Information
 Resource Conservation and Recovery Act (RCRA): Inactive Other, (KSP00000817)
 Safe Drinking Water Act (SDWA): No Information

[Go To Enforcement/Compliance Details](#)
[Known Data Problems](#)

Other Regulatory Reports

Air Emissions Inventory (EIS): No Information
 Greenhouse Gas Emissions (eGGRT): No Information
 Toxic Releases (TRI): No Information
 Compliance and Emissions Data Reporting Interface (CEDRI): No Information

Facility/System Characteristics

Facility/System Characteristics

System	Statute	Identifier	Universe	Status	Areas	Permit Expiration Date	Indian Country	Latitude	Longitude
FRS		110003202622					N	38.94562	-95.21418
RCRAInfo	RCRA	KSP00000817	Other	Inactive ()			N		

Facility Address

System	Statute	Identifier	Facility Name	Facility Address	Facility County
FRS		110003202622	DOUGLAS CO FAIRGROUNDS	2110 HARPER, LAWRENCE, KS 66046	Douglas County
RCRAInfo	RCRA	KSP00000817	DOUGLAS CO FAIRGROUNDS	2110 HARPER, LAWRENCE, KS 66046	Douglas County

Facility SIC (Standard Industrial Classification) Codes

System	Identifier	SIC Code	SIC Description
No data records returned			

Facility NAICS (North American Industry Classification System) Codes

System	Identifier	NAICS Code	NAICS Description
No data records returned			

Facility Tribe Information

Reservation Name	Tribe Name	EPA Tribal ID	Distance to Tribe (miles)
------------------	------------	---------------	---------------------------

No data records returned

Enforcement and Compliance

Compliance Monitoring History

Statute	Source ID	System	Activity Type	Compliance Monitoring Type	Lead Agency	Date	Finding (if applicable)
---------	-----------	--------	---------------	----------------------------	-------------	------	-------------------------

No data records returned

Entries in italics are not counted in EPA compliance monitoring strategies or annual results.

Compliance Summary Data

Statute	Source ID	Current <u>SNC (Significant Noncompliance)</u> /HPV (High Priority Violation)	Current As Of	Qtrs with <u>NC (Noncompliance)</u> (of 12)	Data Last Refreshed
RCRA	KSP00000817	No	05/21/2022	0	05/20/2022

Three-Year Compliance History by Quarter

Statute	Program/Pollutant/Violation Type	QTR 1	QTR 2	QTR 3	QTR 4	QTR 5	QTR 6	QTR 7	QTR 8	QTR 9	QTR 10	QTR 11	QTR 12+
RCRA (Source ID: KSP00000817)		04/01-06/30/19	07/01-09/30/19	10/01-12/31/19	01/01-03/31/20	04/01-06/30/20	07/01-09/30/20	10/01-12/31/20	01/01-03/31/21	04/01-06/30/21	07/01-09/30/21	10/01-12/31/21	01/01-03/31/22
	Facility-Level Status	No Violation Identified	No Violation Identified	No Violation Identified	No Violation Identified	No Violation Identified	No Violation Identified	No Violation Identified	No Violation Identified	No Violation Identified	No Violation Identified	No Violation Identified	No Violation Identified
	Violation												
	Agency												

Informal Enforcement Actions

Statute	System	Source ID	Type of Action	Lead Agency	Date
---------	--------	-----------	----------------	-------------	------

No data records returned

Entries in italics are not counted as "informal enforcement actions" in EPA policies pertaining to enforcement response tools.

Formal Enforcement Actions

Statute	System	Law/Section	Source ID	Type of Action	Case No.	Lead Agency	Case Name	Issued/Filed Date	Settlements/Actions	Settlement/Action Date	Federal Penalty Assessed	State/Local Penalty Assessed	Penalty Amount Collected	SEP Cost	Comp Action Cost
---------	--------	-------------	-----------	----------------	----------	-------------	-----------	-------------------	---------------------	------------------------	--------------------------	------------------------------	--------------------------	----------	------------------

No data records returned

Environmental Conditions

Watersheds

12-Digit WBD (Watershed Boundary Dataset) HUC (RAD (Reach Address Database))	WBD (Watershed Boundary Dataset) Subwatershed Name (RAD (Reach Address Database))	State Water Body Name (ICIS (Integrated Compliance Information System))	Beach Closures Within Last Year	Beach Closures Within Last Two Years	Pollutants Potentially Related to Impairment	Watershed with ESA (Endangered Species Act)-listed Aquatic Species?
--	---	---	---------------------------------	--------------------------------------	--	---

No data records returned

Assessed Waters From Latest State Submission (ATTAINS)

State	Report Cycle	Assessment Unit ID	Assessment Unit Name	Water Condition	Cause Groups Impaired	Drinking Water Use	Aquatic Life	Fish Consumption Use	Recreation Use	Other Use
-------	--------------	--------------------	----------------------	-----------------	-----------------------	--------------------	--------------	----------------------	----------------	-----------

No data records returned

Air Quality Nonattainment Areas

Pollutant	Within Nonattainment Status Area?	Nonattainment Status Applicable Standard(s)	Within Maintenance Status Area?	Maintenance Status Applicable Standard(s)
-----------	-----------------------------------	---	---------------------------------	---

No data records returned

Pollutants

Toxics Release Inventory History of Reported Chemicals Released in Pounds per Year at Site

TRI Facility ID	Year	Total Air Emissions	Surface Water Discharges	Off-Site Transfers to POTWs (Publicly Owned Treatment Works)	Underground Injections	Releases to Land	Total On-Site Releases	Total Off-Site Transfers
-----------------	------	---------------------	--------------------------	--	------------------------	------------------	------------------------	--------------------------

No data records returned

Toxics Release Inventory Total Releases and Transfers in Pounds by Chemical and Year

Chemical Name

No data records returned

Community

EJScreen EJ Indexes

Twelve environmental justice (EJ) indexes of EJScreen, EPA's screening tool for EJ concerns. EPA uses these indexes to identify geographic areas that may warrant further consideration or analysis for potential EJ concerns. The index values below are for the Census block group or 1-mile maximum (US or State) in which the facility is located. Note that use of these indexes does not designate an area as an "EJ community" or "EJ facility." EJScreen provides screening level indicators, not a determination of the existence or absence of EJ concerns. For more information, see the [EJScreen home page](#).

Show EJ Indexes calculated based on: Census Block Group - US

Census Block Group EJ Indexes (percentile)	
Particulate Matter 2.5	63.7
Ozone	64.1
Diesel Particulate Matter	62.9
Air Toxics Cancer Risk	63.3
Air Toxics Respiratory Hazard Index	62.3
Traffic Proximity	68.2
Lead Paint	65.8
Risk Management Plan (RMP) Facility Proximity	78.1
Hazardous Waste Proximity	72.1
Superfund Proximity	61.9
Underground Storage Tanks (UST)	76.7
Wastewater Discharge	84.5

Number of EJ Indexes Above 80th Percentile
1

[View EJScreen Report](#)

Demographic Profile of Surrounding Area (1 mile)

This section provides demographic information regarding the community surrounding the facility. ECHO compliance data alone are not sufficient to determine whether violations at a particular facility had negative impacts on public health or the environment. Statistics are based upon the 2010 U.S. Census and 2015 - 2019 American Community Survey (ACS) 5-year Summary and are accurate to the extent that the facility latitude and longitude listed below are correct. EPA's spatial processing methodology considers the overlap between the selected radii and the census blocks (for U.S. Census demographics) and census block groups (for ACS demographics) in determining the demographics surrounding the facility. For more detail about this methodology, see the [DFR Data Dictionary](#).

General Statistics (U.S. Census)	
Total Persons	8,454
Population Density	2,744/sq.mi.
Housing Units in Area	3,586

General Statistics (ACS (American Community Survey))	
Total Persons	7,540
Percent People of Color	29%
Households in Area	3,202
Households on Public Assistance	69
Persons With Low Income	2,824
Percent With Low Income	38%

Geography	
Radius of Selected Area	1 mi.
Center Latitude	38.94562
Center Longitude	-95.21418
Land Area	99%
Water Area	1%

Income Breakdown (ACS (American Community Survey)) - Households (%)	
Less than \$15,000	366 (11.43%)
\$15,000 - \$25,000	372 (11.62%)
\$25,000 - \$50,000	795 (24.83%)
\$50,000 - \$75,000	831 (25.95%)
Greater than \$75,000	838 (26.17%)

Age Breakdown (U.S. Census) - Persons (%)	
Children 5 years and younger	723 (9%)
Minors 17 years and younger	2,231 (26%)
Adults 18 years and older	6,223 (74%)
Seniors 65 years and older	578 (7%)

Race Breakdown (U.S. Census) - Persons (%)	
White	6,320 (75%)
African-American	638 (8%)
Hispanic-Origin	609 (7%)
Asian/Pacific Islander	231 (3%)
American Indian	551 (7%)
Other/Multiracial	714 (8%)

Education Level (Persons 25 & older) (ACS (American Community Survey)) - Persons (%)	
Less than 9th Grade	113 (2.19%)
9th through 12th Grade	246 (4.77%)
High School Diploma	1,394 (27.04%)
Some College/2-year	1,221 (23.68%)
B.S./B.A. (Bachelor of Science/Bachelor of Arts) or More	1,701 (32.99%)

LAST UPDATED ON MAY 23, 2022

[DATA REFRESH INFORMATION](#)



Detailed Facility Report

Facility Summary

EVANS IMPORT SVC

735 E 22ND, LAWRENCE, KS 66046

FRS (Facility Registry Service) ID: 110003213424
 EPA Region: 07
 Latitude: 38.94389
 Longitude: -95.22474
 Locational Data Source: FRS
 Industries: Repair and Maintenance
 Indian Country: N

Enforcement and Compliance Summary

Statute	RCRA
Compliance Monitoring Activities (5 years)	--
Date of Last Compliance Monitoring Activity	02/16/2007
Compliance Status	No Violation Identified
Qtrs in Noncompliance (of 12)	0
Qtrs with Significant Violation	0
Informal Enforcement Actions (5 years)	--
Formal Enforcement Actions (5 years)	--
Penalties from Formal Enforcement Actions (5 years)	--
EPA Cases (5 years)	--
Penalties from EPA Cases (5 years)	--

Regulatory Information

Clean Air Act (CAA): No Information
 Clean Water Act (CWA): No Information
 Resource Conservation and Recovery Act (RCRA): Active VSQG, (KSR000013722)
 Safe Drinking Water Act (SDWA): No Information

[Go To Enforcement/Compliance Details](#)
[Known Data Problems](#)

Other Regulatory Reports

Air Emissions Inventory (EIS): No Information
 Greenhouse Gas Emissions (eGGRT): No Information
 Toxic Releases (TRI): No Information
 Compliance and Emissions Data Reporting Interface (CEDRI): No Information

Facility/System Characteristics

Facility/System Characteristics

System	Statute	Identifier	Universe	Status	Areas	Permit Expiration Date	Indian Country	Latitude	Longitude
FRS		110003213424					N	38.94389	-95.22474
RCRAInfo	RCRA	KSR000013722	VSQG	Active (H)			N	38.94453	-95.216019

Facility Address

System	Statute	Identifier	Facility Name	Facility Address	Facility County
FRS		110003213424	EVANS IMPORT SVC	735 E 22ND, LAWRENCE, KS 66046	Douglas County
RCRAInfo	RCRA	KSR000013722	EVANS IMPORT SVC	735 E 22ND, LAWRENCE, KS 66046	Douglas County

Facility SIC (Standard Industrial Classification) Codes

System	Identifier	SIC Code	SIC Description
No data records returned			

Facility NAICS (North American Industry Classification System) Codes

System	Identifier	NAICS Code	NAICS Description
RCRAInfo	KSR000013722	811111	General Automotive Repair

Facility Tribe Information

Reservation Name	Tribe Name	EPA Tribal ID	Distance to Tribe (miles)
------------------	------------	---------------	---------------------------

No data records returned

Enforcement and Compliance

Compliance Monitoring History Last 5 Years

Statute	Source ID	System	Activity Type	Compliance Monitoring Type	Lead Agency	Date	Finding (if applicable)
---------	-----------	--------	---------------	----------------------------	-------------	------	-------------------------

No data records returned

Entries in italics are not counted in EPA compliance monitoring strategies or annual results.

Compliance Summary Data

Statute	Source ID	Current <u>SNC (Significant Noncompliance)</u> /HPV (High Priority Violation)	Current As Of	Qtrs with <u>NC (Noncompliance)</u> (of 12)	Data Last Refreshed
RCRA	KSR000013722	No	05/21/2022	0	05/20/2022

Three-Year Compliance History by Quarter

Statute	Program/Pollutant/Violation Type	QTR 1	QTR 2	QTR 3	QTR 4	QTR 5	QTR 6	QTR 7	QTR 8	QTR 9	QTR 10	QTR 11	QTR 12+
RCRA (Source ID: KSR000013722)		04/01-06/30/19	07/01-09/30/19	10/01-12/31/19	01/01-03/31/20	04/01-06/30/20	07/01-09/30/20	10/01-12/31/20	01/01-03/31/21	04/01-06/30/21	07/01-09/30/21	10/01-12/31/21	01/01-03/31/22
	Facility-Level Status	No Violation Identified	No Violation Identified	No Violation Identified	No Violation Identified	No Violation Identified	No Violation Identified	No Violation Identified	No Violation Identified	No Violation Identified	No Violation Identified	No Violation Identified	No Violation Identified
	Violation												
	Agency												

Informal Enforcement Actions Last 5 Years

Statute	System	Source ID	Type of Action	Lead Agency	Date
---------	--------	-----------	----------------	-------------	------

No data records returned

Entries in italics are not counted as "informal enforcement actions" in EPA policies pertaining to enforcement response tools.

Formal Enforcement Actions Last 5 Years

Statute	System	Law/Section	Source ID	Type of Action	Case No.	Lead Agency	Case Name	Issued/Filed Date	Settlements/Actions	Settlement/Action Date	Federal Penalty Assessed	State/Local Penalty Assessed	Penalty Amount Collected	SEP Cost	Comp Action Cost
---------	--------	-------------	-----------	----------------	----------	-------------	-----------	-------------------	---------------------	------------------------	--------------------------	------------------------------	--------------------------	----------	------------------

No data records returned

Environmental Conditions

Watersheds

12-Digit WBD (Watershed Boundary Dataset) HUC (RAD (Reach Address Database))	WBD (Watershed Boundary Dataset) Subwatershed Name (RAD (Reach Address Database))	State Water Body Name (ICIS (Integrated Compliance Information System))	Beach Closures Within Last Year	Beach Closures Within Last Two Years	Pollutants Potentially Related to Impairment	Watershed with ESA (Endangered Species Act)-listed Aquatic Species?
--	---	---	---------------------------------	--------------------------------------	--	---

No data records returned

Assessed Waters From Latest State Submission (ATTAINS)

State	Report Cycle	Assessment Unit ID	Assessment Unit Name	Water Condition	Cause Groups Impaired	Drinking Water Use	Aquatic Life	Fish Consumption Use	Recreation Use	Other Use
-------	--------------	--------------------	----------------------	-----------------	-----------------------	--------------------	--------------	----------------------	----------------	-----------

No data records returned

Air Quality Nonattainment Areas

Pollutant	Within Nonattainment Status Area?	Nonattainment Status Applicable Standard(s)	Within Maintenance Status Area?	Maintenance Status Applicable Standard(s)
-----------	-----------------------------------	---	---------------------------------	---

No data records returned

Pollutants

Toxics Release Inventory History of Reported Chemicals Released in Pounds per Year at Site

TRI Facility ID	Year	Total Air Emissions	Surface Water Discharges	Off-Site Transfers to POTWs (Publicly Owned Treatment Works)	Underground Injections	Releases to Land	Total On-Site Releases	Total Off-Site Transfers
-----------------	------	---------------------	--------------------------	--	------------------------	------------------	------------------------	--------------------------

No data records returned

Toxics Release Inventory Total Releases and Transfers in Pounds by Chemical and Year

Chemical Name

No data records returned

Community

EJScreen EJ Indexes

Twelve environmental justice (EJ) indexes of EJScreen, EPA's screening tool for EJ concerns. EPA uses these indexes to identify geographic areas that may warrant further consideration or analysis for potential EJ concerns. The index values below are for the Census block group or 1-mile maximum (US or State) in which the facility is located. Note that use of these indexes does not designate an area as an "EJ community" or "EJ facility." EJScreen provides screening level indicators, not a determination of the existence or absence of EJ concerns. For more information, see the [EJScreen home page](#).

Show EJ Indexes calculated based on: Census Block Group - US

Census Block Group EJ Indexes (percentile)	
Particulate Matter 2.5	31.2
Ozone	30.3
Diesel Particulate Matter	24.8
Air Toxics Cancer Risk	27.3
Air Toxics Respiratory Hazard Index	25.4
Traffic Proximity	9.8
Lead Paint	4.1
Risk Management Plan (RMP) Facility Proximity	3.8
Hazardous Waste Proximity	10.9
Superfund Proximity	40.6
Underground Storage Tanks (UST)	1
Wastewater Discharge	18.3

Number of EJ Indexes Above 80th Percentile
0

[View EJScreen Report](#)

Demographic Profile of Surrounding Area (1 mile)

This section provides demographic information regarding the community surrounding the facility. ECHO compliance data alone are not sufficient to determine whether violations at a particular facility had negative impacts on public health or the environment. Statistics are based upon the 2010 U.S. Census and 2015 - 2019 American Community Survey (ACS) 5-year Summary and are accurate to the extent that the facility latitude and longitude listed below are correct. EPA's spatial processing methodology considers the overlap between the selected radii and the census blocks (for U.S. Census demographics) and census block groups (for ACS demographics) in determining the demographics surrounding the facility. For more detail about this methodology, see the [DFR Data Dictionary](#).

General Statistics (U.S. Census)	
Total Persons	10,395
Population Density	3,315/sq.mi.
Housing Units in Area	4,491

General Statistics (ACS (American Community Survey))	
Total Persons	8,940
Percent People of Color	28%
Households in Area	3,783
Households on Public Assistance	87
Persons With Low Income	3,169
Percent With Low Income	37%

Geography	
Radius of Selected Area	1 mi.
Center Latitude	38.94389
Center Longitude	-95.22474
Land Area	100%
Water Area	0%

Income Breakdown (ACS (American Community Survey)) - Households (%)	
Less than \$15,000	444 (11.75%)
\$15,000 - \$25,000	414 (10.95%)
\$25,000 - \$50,000	913 (24.15%)
\$50,000 - \$75,000	973 (25.74%)
Greater than \$75,000	1,036 (27.41%)

Age Breakdown (U.S. Census) - Persons (%)	
Children 5 years and younger	753 (7%)
Minors 17 years and younger	2,234 (21%)
Adults 18 years and older	8,161 (79%)
Seniors 65 years and older	828 (8%)

Race Breakdown (U.S. Census) - Persons (%)	
White	7,621 (73%)
African-American	637 (6%)
Hispanic-Origin	673 (6%)
Asian/Pacific Islander	332 (3%)
American Indian	1,050 (10%)
Other/Multiracial	756 (7%)

Education Level (Persons 25 & older) (ACS (American Community Survey)) - Persons (%)	
Less than 9th Grade	98 (1.63%)
9th through 12th Grade	260 (4.32%)
High School Diploma	1,411 (23.45%)
Some College/2-year	1,422 (23.63%)
B.S./B.A. (Bachelor of Science/Bachelor of Arts) or More	2,280 (37.89%)

LAST UPDATED ON MAY 23, 2022

[DATA REFRESH INFORMATION](#)



Detailed Facility Report

Facility Summary

FARMERS COOPERATIVE ASSOCIATION

2121 MOODIE ROAD, LAWRENCE, KS 66046

FRS (Facility Registry Service) ID: 110009452699
 EPA Region: 07
 Latitude: 38.94657
 Longitude: -95.22574
 Locational Data Source: FRS
 Industries: --
 Indian Country: N

Enforcement and Compliance Summary

Statute	RCRA
Compliance Monitoring Activities (5 years)	--
Date of Last Compliance Monitoring Activity	--
Compliance Status	No Violation Identified
Qtrs in Noncompliance (of 12)	0
Qtrs with Significant Violation	0
Informal Enforcement Actions (5 years)	--
Formal Enforcement Actions (5 years)	--
Penalties from Formal Enforcement Actions (5 years)	--
EPA Cases (5 years)	--
Penalties from EPA Cases (5 years)	--

Regulatory Information

Clean Air Act (CAA): No Information
 Clean Water Act (CWA): No Information
 Resource Conservation and Recovery Act (RCRA): Inactive Other, (KSR000017517)
 Safe Drinking Water Act (SDWA): No Information

[Go To Enforcement/Compliance Details](#)
[Known Data Problems](#)

Other Regulatory Reports

Air Emissions Inventory (EIS): No Information
 Greenhouse Gas Emissions (eGGRT): No Information
 Toxic Releases (TRI): No Information
 Compliance and Emissions Data Reporting Interface (CEDRI): No Information

Facility/System Characteristics

Facility/System Characteristics

System	Statute	Identifier	Universe	Status	Areas	Permit Expiration Date	Indian Country	Latitude	Longitude
FRS		110009452699					N	38.94657	-95.22574
ICIS		11247					N	38.946548	-95.225738
RCRAInfo	RCRA	KSR000017517	Other	Inactive ()			N		

Facility Address

System	Statute	Identifier	Facility Name	Facility Address	Facility County
FRS		110009452699	FARMERS COOPERATIVE ASSOCIATION	2121 MOODIE ROAD, LAWRENCE, KS 66046	Douglas County
ICIS		11247	FARMERS COOPERATIVE ASSOCIATION	2121 MOODIE ROAD, LAWRENCE, KS 66046	Douglas County
RCRAInfo	RCRA	KSR000017517	FARMERS COOP ASSN	2121 MOODIE RD, LAWRENCE, KS 66046	Douglas County

Facility SIC (Standard Industrial Classification) Codes

System	Identifier	SIC Code	SIC Description
--------	------------	----------	-----------------

Facility NAICS (North American Industry Classification System) Codes

System	Identifier	NAICS Code	NAICS Description
--------	------------	------------	-------------------

No data records returned

No data records returned

Facility Tribe Information

Reservation Name	Tribe Name	EPA Tribal ID	Distance to Tribe (miles)
No data records returned			

Enforcement and Compliance

Compliance Monitoring History

Statute	Source ID	System	Activity Type	Compliance Monitoring Type	Lead Agency	Date	Finding (if applicable)
No data records returned							

Entries in italics are not counted in EPA compliance monitoring strategies or annual results.

Compliance Summary Data

Statute	Source ID	Current SNC (Significant Noncompliance)/HPV (High Priority Violation)	Current As Of	Qtrs with NC (Noncompliance) (of 12)	Data Last Refreshed
RCRA	KSR000017517	No	05/21/2022	0	05/20/2022

Three-Year Compliance History by Quarter

Statute	Program/Pollutant/Violation Type	QTR 1	QTR 2	QTR 3	QTR 4	QTR 5	QTR 6	QTR 7	QTR 8	QTR 9	QTR 10	QTR 11	QTR 12+
RCRA (Source ID: KSR000017517)		04/01-06/30/19	07/01-09/30/19	10/01-12/31/19	01/01-03/31/20	04/01-06/30/20	07/01-09/30/20	10/01-12/31/20	01/01-03/31/21	04/01-06/30/21	07/01-09/30/21	10/01-12/31/21	01/01-03/31/22
	Facility-Level Status	No Violation Identified	No Violation Identified	No Violation Identified	No Violation Identified	No Violation Identified	No Violation Identified	No Violation Identified	No Violation Identified	No Violation Identified	No Violation Identified	No Violation Identified	No Violation Identified
	Violation												
	Agency												

Informal Enforcement Actions

Statute	System	Source ID	Type of Action	Lead Agency	Date
No data records returned					

Entries in italics are not counted as "informal enforcement actions" in EPA policies pertaining to enforcement response tools.

Formal Enforcement Actions

Statute	System	Law/Section	Source ID	Type of Action	Case No.	Lead Agency	Case Name	Issued/Filed Date	Settlements/Actions	Settlement/Action Date	Federal Penalty Assessed	State/Local Penalty Assessed	Penalty Amount Collected	SEP Cost	Comp Action Cost
No data records returned															

Environmental Conditions

Watersheds

12-Digit WBD (Watershed Boundary Dataset) HUC (Reach Address Database)	WBD (Watershed Boundary Dataset) Subwatershed Name (RAD (Reach Address Database))	State Water Body Name (ICIS (Integrated Compliance Information System))	Beach Closures Within Last Year	Beach Closures Within Last Two Years	Pollutants Potentially Related to Impairment	Watershed with ESA (Endangered Species Act)-listed Aquatic Species?
No data records returned						

Assessed Waters From Latest State Submission (ATTAINS)

State	Report Cycle	Assessment Unit ID	Assessment Unit Name	Water Condition	Cause Groups Impaired	Drinking Water Use	Aquatic Life	Fish Consumption Use	Recreation Use	Other Use
No data records returned										

Air Quality Nonattainment Areas

Pollutant	Within Nonattainment Status Area?	Nonattainment Status Applicable Standard(s)	Within Maintenance Status Area?	Maintenance Status Applicable Standard(s)
No data records returned				

Pollutants

Toxics Release Inventory History of Reported Chemicals Released in Pounds per Year at Site

TRI Facility ID	Year	Total Air Emissions	Surface Water Discharges	Off-Site Transfers to POTWs (Publicly Owned Treatment Works)	Underground Injections	Releases to Land	Total On-Site Releases	Total Off-Site Transfers
No data records returned								

Toxics Release Inventory Total Releases and Transfers in Pounds by Chemical and Year

Chemical Name
No data records returned

Community

EJScreen EJ Indexes

Twelve environmental justice (EJ) indexes of EJScreen, EPA's screening tool for EJ concerns. EPA uses these indexes to identify geographic areas that may warrant further consideration or analysis for potential EJ concerns. The index values below are for the Census block group or 1-mile maximum (US or State) in which the facility is located. Note that use of these indexes does not designate an area as an "EJ community" or "EJ facility." EJScreen provides screening level indicators, not a determination of the existence or absence of EJ concerns. For more information, see the [EJScreen home page](#).

Show EJ Indexes calculated based on: Census Block Group - US

Census Block Group EJ Indexes (percentile)	
Particulate Matter 2.5	31.2
Ozone	30.3
Diesel Particulate Matter	24.8
Air Toxics Cancer Risk	27.3
Air Toxics Respiratory Hazard Index	25.4
Traffic Proximity	9.8
Lead Paint	4.1
Risk Management Plan (RMP) Facility Proximity	3.8
Hazardous Waste Proximity	10.9
Superfund Proximity	40.6
Underground Storage Tanks (UST)	1
Wastewater Discharge	18.3

Number of EJ Indexes Above 80th Percentile
0

[View EJScreen Report](#)

Demographic Profile of Surrounding Area (1 mile)

This section provides demographic information regarding the community surrounding the facility. ECHO compliance data alone are not sufficient to determine whether violations at a particular facility had negative impacts on public health or the environment. Statistics are based upon the 2010 U.S. Census and 2015 - 2019 American Community Survey (ACS) 5-year Summary and are accurate to the extent that the facility latitude and longitude listed below are correct. EPA's spatial processing methodology considers the overlap between the selected radii and the census blocks (for U.S. Census demographics) and census block groups (for ACS demographics) in determining the demographics surrounding the facility. For more detail about this methodology, see the [DFR Data Dictionary](#).

General Statistics (U.S. Census)	
Total Persons	11,859
Population Density	3,812/sq.mi.
Housing Units in Area	5,158

General Statistics (ACS (American Community Survey))	
Total Persons	10,159
Percent People of Color	27%
Households in Area	4,276
Households on Public Assistance	107
Persons With Low Income	4,162
Percent With Low Income	43%

Geography	
Radius of Selected Area	1 mi.
Center Latitude	38.94657
Center Longitude	-95.22574
Land Area	100%
Water Area	0%

Income Breakdown (ACS (American Community Survey)) - Households (%)	
Less than \$15,000	549 (12.84%)
\$15,000 - \$25,000	537 (12.56%)
\$25,000 - \$50,000	1,076 (25.16%)
\$50,000 - \$75,000	1,005 (23.5%)
Greater than \$75,000	1,110 (25.95%)

Age Breakdown (U.S. Census) - Persons (%)	
Children 5 years and younger	791 (7%)
Minors 17 years and younger	2,338 (20%)
Adults 18 years and older	9,521 (80%)
Seniors 65 years and older	875 (7%)

Race Breakdown (U.S. Census) - Persons (%)	
White	8,928 (75%)
African-American	667 (6%)
Hispanic-Origin	766 (6%)
Asian/Pacific Islander	336 (3%)
American Indian	1,083 (9%)
Other/Multiracial	845 (7%)

Education Level (Persons 25 & older) (ACS (American Community Survey)) - Persons (%)	
Less than 9th Grade	111 (1.71%)
9th through 12th Grade	303 (4.67%)
High School Diploma	1,355 (20.88%)
Some College/2-year	1,420 (21.88%)
B.S./B.A. (Bachelor of Science/Bachelor of Arts) or More	2,676 (41.24%)

LAST UPDATED ON MAY 23, 2022

[DATA REFRESH INFORMATION](#)



Detailed Facility Report

Facility Summary

FARMLAND INDUSTRIES INC LAWRENCE NITROGEN PLANT

1608 NORTH 1400 ROAD, LAWRENCE, KS 66046

ERS (Facility Registry Service) ID: 110017480420

EPA Region: 07

Latitude: 38.943089

Longitude: -95.202719

Locational Data Source: RCRAINFO

Industries: Chemical Manufacturing

Indian Country: N

Enforcement and Compliance Summary

Statute	CAA
Compliance Monitoring Activities (5 years)	--
Date of Last Compliance Monitoring Activity	01/25/2005
Compliance Status	No Violation Identified
Qtrs in Noncompliance (of 12)	0
Qtrs with Significant Violation	0
Informal Enforcement Actions (5 years)	--
Formal Enforcement Actions (5 years)	--
Penalties from Formal Enforcement Actions (5 years)	--
EPA Cases (5 years)	--
Penalties from EPA Cases (5 years)	--
Statute	CWA
Compliance Monitoring Activities (5 years)	2
Date of Last Compliance Monitoring Activity	06/23/2021
Compliance Status	No Violation Identified
Qtrs in Noncompliance (of 12)	0
Qtrs with Significant Violation	0
Informal Enforcement Actions (5 years)	--
Formal Enforcement Actions (5 years)	--
Penalties from Formal Enforcement Actions (5 years)	--
EPA Cases (5 years)	--
Penalties from EPA Cases (5 years)	--

Statute	RCRA
Compliance Monitoring Activities (5 years)	2
Date of Last Compliance Monitoring Activity	03/29/2019
Compliance Status	No Violation Identified
Qtrs in Noncompliance (of 12)	0
Qtrs with Significant Violation	0
Informal Enforcement Actions (5 years)	--
Formal Enforcement Actions (5 years)	--
Penalties from Formal Enforcement Actions (5 years)	--
EPA Cases (5 years)	--
Penalties from EPA Cases (5 years)	--

Regulatory Information

Clean Air Act (CAA): Permanently Closed Major (KS0000002004500012)
Clean Water Act (CWA): Minor, Permit Admin Continued (KS0001601)
Resource Conservation and Recovery Act (RCRA): Active VSQG, (KSD007128507)
Safe Drinking Water Act (SDWA): No Information

Other Regulatory Reports

Air Emissions Inventory (EIS): 4826911
Greenhouse Gas Emissions (eGGRT): No Information
Toxic Releases (TRI): 66044FRMLNPOBOX
Compliance and Emissions Data Reporting Interface (CEDRI): No Information

[Go To Enforcement/Compliance Details](#)
[Known Data Problems](#)

Facility/System Characteristics

Facility/System Characteristics

System	Statute	Identifier	Universe	Status	Areas	Permit Expiration Date	Indian Country	Latitude	Longitude
FRS		110017480420					N	38.943089	-95.202719
ICIS		34520					N	38.943089	-95.202719
ICIS-Air	CAA	KS0000002004500012	Major Emissions	Permanently Closed			N	38.9409	-95.191
EIS	CAA	4826911					N	38.942503	-95.191079
RMP	CAA	100000056217		INACTIVE			N	38.943833	-95.200333
ICIS-NPDES	CWA	KS0001601	Minor: NPDES Individual Permit	Admin Continued		11/30/2021	N	38.95163	-95.19193
TRI	EP313	66044FRMLNPOBOX	Toxics Release Inventory	Last Reported for 2002			N	38.943089	-95.202719
RCRAInfo	RCRA	KSD007128507	VSQG	Active (H A)			N	38.942758	-95.20921

Facility Address

System	Statute	Identifier	Facility Name	Facility Address	Facility County
FRS		110017480420	FARMLAND INDUSTRIES INC LAWRENCE NITROGEN PLANT	1608 NORTH 1400 ROAD, LAWRENCE, KS 66046	Douglas County
ICIS		34520	FARMLAND INDUSTRIES INCORPORATED LAWRENCE NITROGEN PLANT	1608 N. 1400 RD., LAWRENCE, KS 66046	Douglas County
ICIS-Air	CAA	KS0000002004500012	FARMLAND INDUSTRIES INC.	1608 N 1400 ROAD, LAWRENCE, KS 660465258	Douglas County
EIS	CAA	4826911	FARMLAND INDUSTRIES INC	1608 N 1400 ROAD, LAWRENCE, KS 66046	Douglas County
RMP	CAA	100000056217	FARMLAND INDUSTRIES-LAWRENCE NITROGEN PLANT	1608 N. 1400 ROAD, LAWRENCE, KS 66044	Douglas County
ICIS-NPDES	CWA	KS0001601	LAWRENCE - FARMLAND INDUSTRIES	1608 NORTH 1400 RD, LAWRENCE, KS 66046	Douglas County
TRI	EP313	66044FRMLNPOBOX	FARMLAND INDUSTRIES INC LAWRENCE NITROGEN PLANT	1608 N 1400 RD, LAWRENCE, KS 66046	Douglas County
RCRAInfo	RCRA	KSD007128507	FORMER LAWRENCE NITROGEN PLANT	1608 N. 1400 ROAD, LAWRENCE, KS 66046	Douglas County

Facility SIC (Standard Industrial Classification) Codes

System	Identifier	SIC Code	SIC Description
TRI	66044FRMLNPOBOX	2873	Nitrogen Fertilizers
ICIS-Air	KS0000002004500012	2873	Nitrogen Fertilizers
ICIS-NPDES	KS0001601	9511	Air, Water, & Solid Waste Management

Facility NAICS (North American Industry Classification System) Codes

System	Identifier	NAICS Code	NAICS Description
RMP	100000056217	325311	Nitrogen Fertilizer Manufacturing
EIS	4826911	325311	Nitrogen Fertilizer Manufacturing
TRI	66044FRMLNPOBOX	325311	Nitrogen Fertilizer Manufacturing
ICIS-Air	KS0000002004500012	325311	Nitrogen Fertilizer Manufacturing
RCRAInfo	KSD007128507	325311	Nitrogen Fertilizer Manufacturing

Facility Industrial Effluent Guidelines

Identifier	Effluent Guideline (40 CFR Part)	Effluent Guideline Description
No data records returned		

Facility Tribe Information

Reservation Name	Tribe Name	EPA Tribal ID	Distance to Tribe (miles)
No data records returned			

Enforcement and Compliance

Compliance Monitoring History Last 5 Years

Statute	Source ID	System	Activity Type	Compliance Monitoring Type	Lead Agency	Date	Finding (if applicable)
CWA	KS0001601	ICIS-NPDES	Inspection/Evaluation	Base Program - Evaluation	State	06/23/2021	
CWA	KS0001601	ICIS-NPDES	Inspection/Evaluation	Base Program - Evaluation	State	06/23/2021	
RCRA	KSD007128507	RCRAInfo		COMPLIANCE EVALUATION INSPECTION ON-SITE	State	03/29/2019	No Violations Or Compliance Issues Were Found
RCRA	KSD007128507	RCRAInfo		OPERATION AND MAINTENANCE INSPECTION	State	06/22/2018	No Violations Or Compliance Issues Were Found

Entries in italics are not counted in EPA compliance monitoring strategies or annual results.

Compliance Summary Data

Statute	Source ID	Current SNC (Significant Noncompliance)/HPV (High Priority Violation)	Current As Of	Qtrs with NC (Noncompliance) (of 12)	Data Last Refreshed
CAA	KS000002004500012	No	05/21/2022	0	05/20/2022
CWA	KS0001601	No	12/31/2021	0	05/20/2022
RCRA	KSD007128507	No	05/21/2022	0	05/20/2022

Three-Year Compliance History by Quarter

Statute	Program/Pollutant/Violation Type	QTR 1	QTR 2	QTR 3	QTR 4	QTR 5	QTR 6	QTR 7	QTR 8	QTR 9	QTR 10	QTR 11	QTR 12+
CAA (Source ID: KS000002004500012)		04/01-06/30/19	07/01-09/30/19	10/01-12/31/19	01/01-03/31/20	04/01-06/30/20	07/01-09/30/20	10/01-12/31/20	01/01-03/31/21	04/01-06/30/21	07/01-09/30/21	10/01-12/31/21	01/01-03/31/22
	Facility-Level Status	No Violation Identified	No Violation Identified	No Violation Identified	No Violation Identified	No Violation Identified	No Violation Identified	No Violation Identified	No Violation Identified	No Violation Identified	No Violation Identified	No Violation Identified	No Violation Identified
	HPV History												
	Violation Type	Agency	Programs	Pollutants									

Statute	Program/Pollutant/Violation Type	QTR 1	QTR 2	QTR 3	QTR 4	QTR 5	QTR 6	QTR 7	QTR 8	QTR 9	QTR 10	QTR 11	QTR 12	QTR 13+
CWA (Source ID: KS0001601)		01/01-03/31/19	04/01-06/30/19	07/01-09/30/19	10/01-12/31/19	01/01-03/31/20	04/01-06/30/20	07/01-09/30/20	10/01-12/31/20	01/01-03/31/21	04/01-06/30/21	07/01-09/30/21	10/01-12/31/21	01/01-05/20/22
	Facility-Level Status	No Violation Identified	No Violation Identified	No Violation Identified	No Violation Identified	No Violation Identified	No Violation Identified	No Violation Identified	No Violation Identified	No Violation Identified	No Violation Identified	No Violation Identified	No Violation Identified	Undetermined
	Quarterly Noncompliance Report History													

Statute	Program/Pollutant/Violation Type	QTR 1	QTR 2	QTR 3	QTR 4	QTR 5	QTR 6	QTR 7	QTR 8	QTR 9	QTR 10	QTR 11	QTR 12+
RCRA (Source ID: KSD007128507)		04/01-06/30/19	07/01-09/30/19	10/01-12/31/19	01/01-03/31/20	04/01-06/30/20	07/01-09/30/20	10/01-12/31/20	01/01-03/31/21	04/01-06/30/21	07/01-09/30/21	10/01-12/31/21	01/01-03/31/22
	Facility-Level Status	No Violation Identified	No Violation Identified	No Violation Identified	No Violation Identified	No Violation Identified	No Violation Identified	No Violation Identified	No Violation Identified	No Violation Identified	No Violation Identified	No Violation Identified	No Violation Identified
	Violation	Agency											

Informal Enforcement Actions

Last 5 Years

Statute	System	Source ID	Type of Action	Lead Agency	Date
---------	--------	-----------	----------------	-------------	------

No data records returned

Entries in italics are not counted as "informal enforcement actions" in EPA policies pertaining to enforcement response tools.

Formal Enforcement Actions

Last 5 Years

Statute	System	Law/Section	Source ID	Type of Action	Case No.	Lead Agency	Case Name	Issued/Filed Date	Settlements/Actions	Settlement/Action Date	Federal Penalty Assessed	State/Local Penalty Assessed	Penalty Amount Collected	SEP Cost	Comp Action Cost
---------	--------	-------------	-----------	----------------	----------	-------------	-----------	-------------------	---------------------	------------------------	--------------------------	------------------------------	--------------------------	----------	------------------

No data records returned

Environmental Conditions

Watersheds

12-Digit WBD (Watershed Boundary Dataset) HUC (RAD (Reach Address Database))	WBD (Watershed Boundary Dataset) Subwatershed Name (RAD (Reach Address Database))	State Water Body Name (ICIS (Integrated Compliance Information System))	Beach Closures Within Last Year	Beach Closures Within Last Two Years	Pollutants Potentially Related to Impairment	Watershed with ESA (Endangered Species Act)-listed Aquatic Species?
102701040205	Little Wakarusa Creek-Wakarusa River	KANSAS R (1027010421)	No	No	Nitrogen, ammonia total (as N) Nitrogen, nitrate total (as N)	Yes

Assessed Waters From Latest State Submission (ATTAINS)

State	Report Cycle	Assessment Unit ID	Assessment Unit Name	Water Condition	Cause Groups Impaired	Drinking Water Use	Aquatic Life	Fish Consumption Use	Recreation Use	Other Use
KS	2022	KS-1027010424	Wakarusa R	Impaired - 303(d) Listed - With Restoration Plan	CAUSE UNKNOWN - IMPAIRED BIOTA NUTRIENTS PATHOGENS	Fully Supporting	Not Supporting	--	Not Supporting	Fully Supporting

Air Quality Nonattainment Areas

Pollutant	Within Nonattainment Status Area?	Nonattainment Status Applicable Standard(s)	Within Maintenance Status Area?	Maintenance Status Applicable Standard(s)
-----------	-----------------------------------	---	---------------------------------	---

No data records returned

Pollutants

Toxics Release Inventory History of Reported Chemicals Released in Pounds per Year at Site

TRI Facility ID	Year	Total Air Emissions	Surface Water Discharges	Off-Site Transfers to POTWs (Publicly Owned Treatment Works)	Underground Injections	Releases to Land	Total On-Site Releases	Total Off-Site Transfers
-----------------	------	---------------------	--------------------------	--	------------------------	------------------	------------------------	--------------------------

No data records returned

Toxics Release Inventory Total Releases and Transfers in Pounds by Chemical and Year

Chemical Name

No data records returned

Community

EJScreen EJ Indexes

Twelve environmental justice (EJ) indexes of EJScreen, EPA's screening tool for EJ concerns. EPA uses these indexes to identify geographic areas that may warrant further consideration or analysis for potential EJ concerns. The index values below are for the Census block group or 1-mile maximum (US or State) in which the facility is located. Note that use of these indexes does not designate an area as an "EJ community" or "EJ facility." EJScreen provides screening level indicators, not a determination of the existence or absence of EJ concerns. For more information, see the [EJScreen home page](#).

Show EJ Indexes calculated based on: Census Block Group - US ▼

Census Block Group EJ Indexes (percentile)	
Particulate Matter 2.5	69.4
Ozone	70.3
Diesel Particulate Matter	69.6
Air Toxics Cancer Risk	69.5
Air Toxics Respiratory Hazard Index	67.5
Traffic Proximity	64.9
Lead Paint	78
Risk Management Plan (RMP) Facility Proximity	84.5
Hazardous Waste Proximity	78.6
Superfund Proximity	66.1
Underground Storage Tanks (UST)	70.3
Wastewater Discharge	85.1

Number of EJ Indexes Above 80th Percentile	
	2

[View EJScreen Report](#)

Demographic Profile of Surrounding Area (1 mile)

This section provides demographic information regarding the community surrounding the facility. ECHO compliance data alone are not sufficient to determine whether violations at a particular facility had negative impacts on public health or the environment. Statistics are based upon the 2010 U.S. Census and 2015 - 2019 American Community Survey (ACS) 5-year Summary and are accurate to the extent that the facility latitude and longitude listed below are correct. EPA's spatial processing methodology considers the overlap between the selected radii and the census blocks (for U.S. Census demographics) and census block groups (for ACS demographics) in determining the demographics surrounding the facility. For more detail about this methodology, see the [DFR Data Dictionary](#).

General Statistics (U.S. Census)	
Total Persons	5,532
Population Density	1,806/sq.mi.
Housing Units in Area	2,240

General Statistics (ACS (American Community Survey))	
Total Persons	4,714
Percent People of Color	33%
Households in Area	1,957
Households on Public Assistance	23
Persons With Low Income	1,676
Percent With Low Income	36%

Geography	
Radius of Selected Area	1 mi.
Center Latitude	38.943089
Center Longitude	-95.202719
Land Area	98%
Water Area	2%

Income Breakdown (ACS (American Community Survey)) - Households (%)	
Less than \$15,000	206 (10.54%)
\$15,000 - \$25,000	222 (11.36%)
\$25,000 - \$50,000	506 (25.88%)
\$50,000 - \$75,000	510 (26.09%)
Greater than \$75,000	511 (26.14%)

Age Breakdown (U.S. Census) - Persons (%)	
Children 5 years and younger	480 (9%)
Minors 17 years and younger	1,522 (28%)
Adults 18 years and older	4,010 (72%)
Seniors 65 years and older	314 (6%)

Race Breakdown (U.S. Census) - Persons (%)	
White	4,204 (76%)
African-American	433 (8%)
Hispanic-Origin	354 (6%)
Asian/Pacific Islander	190 (3%)
American Indian	246 (4%)
Other/Multiracial	458 (8%)

Education Level (Persons 25 & older) (ACS (American Community Survey)) - Persons (%)	
Less than 9th Grade	111 (3.52%)
9th through 12th Grade	147 (4.66%)
High School Diploma	891 (28.26%)
Some College/2-year	729 (23.12%)
B.S./B.A. (Bachelor of Science/Bachelor of Arts) or More	960 (30.45%)

LAST UPDATED ON MAY 23, 2022

[DATA REFRESH INFORMATION](#)



Detailed Facility Report

Facility Summary

FERGUSON 0220

1801 BULLENE AVE, LAWRENCE, KS 66044

FRS (Facility Registry Service) ID: 110070124655

EPA Region: 07

Latitude: 38.95163

Longitude: -95.22577

Locational Data Source: FRS

Industries: Merchant Wholesalers, Durable Goods

Indian Country: N

Enforcement and Compliance Summary

Statute	RCRA
Compliance Monitoring Activities (5 years)	--
Date of Last Compliance Monitoring Activity	--
Compliance Status	No Violation Identified
Qtrs in Noncompliance (of 12)	0
Qtrs with Significant Violation	0
Informal Enforcement Actions (5 years)	--
Formal Enforcement Actions (5 years)	--
Penalties from Formal Enforcement Actions (5 years)	--
EPA Cases (5 years)	--
Penalties from EPA Cases (5 years)	--

Regulatory Information

Clean Air Act (CAA): No Information

Clean Water Act (CWA): No Information

Resource Conservation and Recovery Act (RCRA): Active VSQG, (KSR405813911)

Safe Drinking Water Act (SDWA): No Information

[Go To Enforcement/Compliance Details](#)

[Known Data Problems](#)

Other Regulatory Reports

Air Emissions Inventory (EIS): No Information

Greenhouse Gas Emissions (eGGRT): No Information

Toxic Releases (TRI): No Information

Compliance and Emissions Data Reporting Interface (CEDRI): No Information

Facility/System Characteristics

Facility/System Characteristics

System	Statute	Identifier	Universe	Status	Areas	Permit Expiration Date	Indian Country	Latitude	Longitude
FRS		110070124655					N	38.95163	-95.22577
RCRAInfo	RCRA	KSR405813911	VSQG	Active (H)			N	38.951451	-95.225788

Facility Address

System	Statute	Identifier	Facility Name	Facility Address	Facility County
FRS		110070124655	FERGUSON 0220	1801 BULLENE AVE, LAWRENCE, KS 66044	Douglas County
RCRAInfo	RCRA	KSR405813911	FERGUSON 0220	1801 BULLENE AVE, LAWRENCE, KS 66044	Douglas County

Facility SIC (Standard Industrial Classification) Codes

System	Identifier	SIC Code	SIC Description
No data records returned			

Facility NAICS (North American Industry Classification System) Codes

System	Identifier	NAICS Code	NAICS Description
RCRAInfo	KSR405813911	423720	Plumbing and Heating Equipment and Supplies (Hydronics) Merchant Wholesalers

Facility Tribe Information

Reservation Name	Tribe Name	EPA Tribal ID	Distance to Tribe (miles)
------------------	------------	---------------	---------------------------

No data records returned

Enforcement and Compliance

Compliance Monitoring History Last 5 Years

Statute	Source ID	System	Activity Type	Compliance Monitoring Type	Lead Agency	Date	Finding (if applicable)
---------	-----------	--------	---------------	----------------------------	-------------	------	-------------------------

No data records returned

Entries in italics are not counted in EPA compliance monitoring strategies or annual results.

Compliance Summary Data

Statute	Source ID	Current <u>SNC (Significant Noncompliance)</u> /HPV (High Priority Violation)	Current As Of	Qtrs with <u>NC (Noncompliance)</u> (of 12)	Data Last Refreshed
RCRA	KSR405813911	No	05/21/2022	0	05/20/2022

Three-Year Compliance History by Quarter

Statute	Program/Pollutant/Violation Type	QTR 1	QTR 2	QTR 3	QTR 4	QTR 5	QTR 6	QTR 7	QTR 8	QTR 9	QTR 10	QTR 11	QTR 12+
RCRA (Source ID: KSR405813911)		04/01-06/30/19	07/01-09/30/19	10/01-12/31/19	01/01-03/31/20	04/01-06/30/20	07/01-09/30/20	10/01-12/31/20	01/01-03/31/21	04/01-06/30/21	07/01-09/30/21	10/01-12/31/21	01/01-03/31/22
	Facility-Level Status	No Violation Identified	No Violation Identified	No Violation Identified	No Violation Identified	No Violation Identified	No Violation Identified	No Violation Identified	No Violation Identified	No Violation Identified	No Violation Identified	No Violation Identified	No Violation Identified
	Violation												
	Agency												

Informal Enforcement Actions Last 5 Years

Statute	System	Source ID	Type of Action	Lead Agency	Date
---------	--------	-----------	----------------	-------------	------

No data records returned

Entries in italics are not counted as "informal enforcement actions" in EPA policies pertaining to enforcement response tools.

Formal Enforcement Actions Last 5 Years

Statute	System	Law/Section	Source ID	Type of Action	Case No.	Lead Agency	Case Name	Issued/Filed Date	Settlements/Actions	Settlement/Action Date	Federal Penalty Assessed	State/Local Penalty Assessed	Penalty Amount Collected	SEP Cost	Comp Action Cost
---------	--------	-------------	-----------	----------------	----------	-------------	-----------	-------------------	---------------------	------------------------	--------------------------	------------------------------	--------------------------	----------	------------------

No data records returned

Environmental Conditions

Watersheds

12-Digit WBD (Watershed Boundary Dataset) HUC (RAD (Reach Address Database))	WBD (Watershed Boundary Dataset) Subwatershed Name (RAD (Reach Address Database))	State Water Body Name (ICIS (Integrated Compliance Information System))	Beach Closures Within Last Year	Beach Closures Within Last Two Years	Pollutants Potentially Related to Impairment	Watershed with ESA (Endangered Species Act)-listed Aquatic Species?
--	---	---	---------------------------------	--------------------------------------	--	---

No data records returned

Assessed Waters From Latest State Submission (ATTAINS)

State	Report Cycle	Assessment Unit ID	Assessment Unit Name	Water Condition	Cause Groups Impaired	Drinking Water Use	Aquatic Life	Fish Consumption Use	Recreation Use	Other Use
-------	--------------	--------------------	----------------------	-----------------	-----------------------	--------------------	--------------	----------------------	----------------	-----------

No data records returned

Air Quality Nonattainment Areas

Pollutant	Within Nonattainment Status Area?	Nonattainment Status Applicable Standard(s)	Within Maintenance Status Area?	Maintenance Status Applicable Standard(s)
-----------	-----------------------------------	---	---------------------------------	---

No data records returned

Pollutants

Toxics Release Inventory History of Reported Chemicals Released in Pounds per Year at Site

TRI Facility ID	Year	Total Air Emissions	Surface Water Discharges	Off-Site Transfers to POTWs (Publicly Owned Treatment Works)	Underground Injections	Releases to Land	Total On-Site Releases	Total Off-Site Transfers
-----------------	------	---------------------	--------------------------	--	------------------------	------------------	------------------------	--------------------------

No data records returned

Toxics Release Inventory Total Releases and Transfers in Pounds by Chemical and Year

Chemical Name

No data records returned

Community

EJScreen EJ Indexes

Twelve environmental justice (EJ) indexes of EJScreen, EPA's screening tool for EJ concerns. EPA uses these indexes to identify geographic areas that may warrant further consideration or analysis for potential EJ concerns. The index values below are for the Census block group or 1-mile maximum (US or State) in which the facility is located. Note that use of these indexes does not designate an area as an "EJ community" or "EJ facility." EJScreen provides screening level indicators, not a determination of the existence or absence of EJ concerns. For more information, see the [EJScreen home page](#).

Show EJ Indexes calculated based on: Census Block Group - US

Census Block Group EJ Indexes (percentile)	
Particulate Matter 2.5	34.1
Ozone	33.2
Diesel Particulate Matter	29.3
Air Toxics Cancer Risk	30.2
Air Toxics Respiratory Hazard Index	35.4
Traffic Proximity	26
Lead Paint	11.7
Risk Management Plan (RMP) Facility Proximity	3.7
Hazardous Waste Proximity	11.7
Superfund Proximity	41.9
Underground Storage Tanks (UST)	1.4
Wastewater Discharge	18.8

Number of EJ Indexes Above 80th Percentile
0

[View EJScreen Report](#)

Demographic Profile of Surrounding Area (1 mile)

This section provides demographic information regarding the community surrounding the facility. ECHO compliance data alone are not sufficient to determine whether violations at a particular facility had negative impacts on public health or the environment. Statistics are based upon the 2010 U.S. Census and 2015 - 2019 American Community Survey (ACS) 5-year Summary and are accurate to the extent that the facility latitude and longitude listed below are correct. EPA's spatial processing methodology considers the overlap between the selected radii and the census blocks (for U.S. Census demographics) and census block groups (for ACS demographics) in determining the demographics surrounding the facility. For more detail about this methodology, see the [DFR Data Dictionary](#).

General Statistics (U.S. Census)	
Total Persons	13,261
Population Density	4,270/sq.mi.
Housing Units in Area	5,717

General Statistics (ACS (American Community Survey))	
Total Persons	11,626
Percent People of Color	24%
Households in Area	4,908
Households on Public Assistance	161
Persons With Low Income	5,544
Percent With Low Income	50%

Geography	
Radius of Selected Area	1 mi.
Center Latitude	38.95163
Center Longitude	-95.22577
Land Area	100%
Water Area	0%

Income Breakdown (ACS (American Community Survey)) - Households (%)	
Less than \$15,000	728 (14.82%)
\$15,000 - \$25,000	700 (14.25%)
\$25,000 - \$50,000	1,275 (25.96%)
\$50,000 - \$75,000	1,089 (22.17%)
Greater than \$75,000	1,119 (22.79%)

Age Breakdown (U.S. Census) - Persons (%)	
Children 5 years and younger	746 (6%)
Minors 17 years and younger	2,214 (17%)
Adults 18 years and older	11,048 (83%)
Seniors 65 years and older	825 (6%)

Race Breakdown (U.S. Census) - Persons (%)	
White	10,571 (80%)
African-American	642 (5%)
Hispanic-Origin	824 (6%)
Asian/Pacific Islander	354 (3%)
American Indian	817 (6%)
Other/Multiracial	878 (7%)

Education Level (Persons 25 & older) (ACS (American Community Survey)) - Persons (%)	
Less than 9th Grade	139 (2.02%)
9th through 12th Grade	290 (4.21%)
High School Diploma	1,284 (18.63%)
Some College/2-year	1,379 (20.01%)
B.S./B.A. (Bachelor of Science/Bachelor of Arts) or More	3,156 (45.8%)

LAST UPDATED ON MAY 23, 2022

[DATA REFRESH INFORMATION](#)



Detailed Facility Report

Facility Summary

FIRST STUDENT INC 20287

1548 E 23RD ST, SUITE C, LAWRENCE, KS 66046

FRS (Facility Registry Service) ID: 110003172888

EPA Region: 07

Latitude: 38.94269

Longitude: -95.21568

Locational Data Source: FRS

Industries: Transit and Ground Passenger Transportation

Indian Country: N

Enforcement and Compliance Summary

Statute	RCRA
Compliance Monitoring Activities (5 years)	--
Date of Last Compliance Monitoring Activity	04/10/2008
Compliance Status	No Violation Identified
Qtrs in Noncompliance (of 12)	0
Qtrs with Significant Violation	0
Informal Enforcement Actions (5 years)	--
Formal Enforcement Actions (5 years)	--
Penalties from Formal Enforcement Actions (5 years)	--
EPA Cases (5 years)	--
Penalties from EPA Cases (5 years)	--

Regulatory Information

Clean Air Act (CAA): No Information

Clean Water Act (CWA): No Information

Resource Conservation and Recovery Act (RCRA): Active VSQG, (KSD981497811)

Safe Drinking Water Act (SDWA): No Information

[Go To Enforcement/Compliance Details](#)
[Known Data Problems](#)

Other Regulatory Reports

Air Emissions Inventory (EIS): No Information

Greenhouse Gas Emissions (eGGRT): No Information

Toxic Releases (TRI): No Information

Compliance and Emissions Data Reporting Interface (CEDRI): No Information

Facility/System Characteristics

Facility/System Characteristics

System	Statute	Identifier	Universe	Status	Areas	Permit Expiration Date	Indian Country	Latitude	Longitude
FRS		110003172888					N	38.94269	-95.21568
RCRAInfo	RCRA	KSD981497811	VSQG	Active (H)			N	38.942635	-95.187872

Facility Address

System	Statute	Identifier	Facility Name	Facility Address	Facility County
FRS		110003172888	FIRST STUDENT INC 20287	1548 E 23RD ST, SUITE C, LAWRENCE, KS 66046	Douglas County
RCRAInfo	RCRA	KSD981497811	FIRST STUDENT INC 20287	1548 E 23RD ST, SUITE C, LAWRENCE, KS 66046	Douglas County

Facility SIC (Standard Industrial Classification) Codes

System	Identifier	SIC Code	SIC Description
No data records returned			

Facility NAICS (North American Industry Classification System) Codes

System	Identifier	NAICS Code	NAICS Description
RCRAInfo	KSD981497811	48541	School and Employee Bus Transportation

Facility Tribe Information

Reservation Name	Tribe Name	EPA Tribal ID	Distance to Tribe (miles)
------------------	------------	---------------	---------------------------

No data records returned

Enforcement and Compliance

Compliance Monitoring History Last 5 Years

Statute	Source ID	System	Activity Type	Compliance Monitoring Type	Lead Agency	Date	Finding (if applicable)
---------	-----------	--------	---------------	----------------------------	-------------	------	-------------------------

No data records returned

Entries in italics are not counted in EPA compliance monitoring strategies or annual results.

Compliance Summary Data

Statute	Source ID	Current <u>SNC (Significant Noncompliance)</u> /HPV (High Priority Violation)	Current As Of	Qtrs with <u>NC (Noncompliance)</u> (of 12)	Data Last Refreshed
RCRA	KSD981497811	No	05/21/2022	0	05/20/2022

Three-Year Compliance History by Quarter

Statute	Program/Pollutant/Violation Type	QTR 1	QTR 2	QTR 3	QTR 4	QTR 5	QTR 6	QTR 7	QTR 8	QTR 9	QTR 10	QTR 11	QTR 12+
RCRA (Source ID: KSD981497811)		04/01-06/30/19	07/01-09/30/19	10/01-12/31/19	01/01-03/31/20	04/01-06/30/20	07/01-09/30/20	10/01-12/31/20	01/01-03/31/21	04/01-06/30/21	07/01-09/30/21	10/01-12/31/21	01/01-03/31/22
	Facility-Level Status	No Violation Identified	No Violation Identified	No Violation Identified	No Violation Identified	No Violation Identified	No Violation Identified	No Violation Identified	No Violation Identified	No Violation Identified	No Violation Identified	No Violation Identified	No Violation Identified
	Violation												
	Agency												

Informal Enforcement Actions Last 5 Years

Statute	System	Source ID	Type of Action	Lead Agency	Date
---------	--------	-----------	----------------	-------------	------

No data records returned

Entries in italics are not counted as "informal enforcement actions" in EPA policies pertaining to enforcement response tools.

Formal Enforcement Actions Last 5 Years

Statute	System	Law/Section	Source ID	Type of Action	Case No.	Lead Agency	Case Name	Issued/Filed Date	Settlements/Actions	Settlement/Action Date	Federal Penalty Assessed	State/Local Penalty Assessed	Penalty Amount Collected	SEP Cost	Comp Action Cost
---------	--------	-------------	-----------	----------------	----------	-------------	-----------	-------------------	---------------------	------------------------	--------------------------	------------------------------	--------------------------	----------	------------------

No data records returned

Environmental Conditions

Watersheds

12-Digit WBD (Watershed Boundary Dataset) HUC (RAD (Reach Address Database))	WBD (Watershed Boundary Dataset) Subwatershed Name (RAD (Reach Address Database))	State Water Body Name (ICIS (Integrated Compliance Information System))	Beach Closures Within Last Year	Beach Closures Within Last Two Years	Pollutants Potentially Related to Impairment	Watershed with ESA (Endangered Species Act)-listed Aquatic Species?
--	---	---	---------------------------------	--------------------------------------	--	---

No data records returned

Assessed Waters From Latest State Submission (ATTAINS)

State	Report Cycle	Assessment Unit ID	Assessment Unit Name	Water Condition	Cause Groups Impaired	Drinking Water Use	Aquatic Life	Fish Consumption Use	Recreation Use	Other Use
-------	--------------	--------------------	----------------------	-----------------	-----------------------	--------------------	--------------	----------------------	----------------	-----------

No data records returned

Air Quality Nonattainment Areas

Pollutant	Within Nonattainment Status Area?	Nonattainment Status Applicable Standard(s)	Within Maintenance Status Area?	Maintenance Status Applicable Standard(s)
-----------	-----------------------------------	---	---------------------------------	---

No data records returned

Pollutants

Toxics Release Inventory History of Reported Chemicals Released in Pounds per Year at Site

TRI Facility ID	Year	Total Air Emissions	Surface Water Discharges	Off-Site Transfers to POTWs (Publicly Owned Treatment Works)	Underground Injections	Releases to Land	Total On-Site Releases	Total Off-Site Transfers
-----------------	------	---------------------	--------------------------	--	------------------------	------------------	------------------------	--------------------------

No data records returned

Toxics Release Inventory Total Releases and Transfers in Pounds by Chemical and Year

Chemical Name

No data records returned

Community

EJScreen EJ Indexes

Twelve environmental justice (EJ) indexes of EJScreen, EPA's screening tool for EJ concerns. EPA uses these indexes to identify geographic areas that may warrant further consideration or analysis for potential EJ concerns. The index values below are for the Census block group or 1-mile maximum (US or State) in which the facility is located. Note that use of these indexes does not designate an area as an "EJ community" or "EJ facility." EJScreen provides screening level indicators, not a determination of the existence or absence of EJ concerns. For more information, see the [EJScreen home page](#).

Show EJ Indexes calculated based on: Census Block Group - US ▼

Census Block Group EJ Indexes (percentile)	
Particulate Matter 2.5	63.7
Ozone	64.1
Diesel Particulate Matter	62.9
Air Toxics Cancer Risk	63.3
Air Toxics Respiratory Hazard Index	62.3
Traffic Proximity	68.2
Lead Paint	65.8
Risk Management Plan (RMP) Facility Proximity	78.1
Hazardous Waste Proximity	72.1
Superfund Proximity	61.9
Underground Storage Tanks (UST)	76.7
Wastewater Discharge	84.5

Number of EJ Indexes Above 80th Percentile
1

[View EJScreen Report](#)

Demographic Profile of Surrounding Area (1 mile)

This section provides demographic information regarding the community surrounding the facility. ECHO compliance data alone are not sufficient to determine whether violations at a particular facility had negative impacts on public health or the environment. Statistics are based upon the 2010 U.S. Census and 2015 - 2019 American Community Survey (ACS) 5-year Summary and are accurate to the extent that the facility latitude and longitude listed below are correct. EPA's spatial processing methodology considers the overlap between the selected radii and the census blocks (for U.S. Census demographics) and census block groups (for ACS demographics) in determining the demographics surrounding the facility. For more detail about this methodology, see the [DFR Data Dictionary](#).

General Statistics (U.S. Census)	
Total Persons	8,707
Population Density	2,814/sq.mi.
Housing Units in Area	3,562

General Statistics (ACS (American Community Survey))	
Total Persons	7,288
Percent People of Color	29%
Households in Area	3,047
Households on Public Assistance	63
Persons With Low Income	2,619
Percent With Low Income	37%

Geography	
Radius of Selected Area	1 mi.
Center Latitude	38.94269
Center Longitude	-95.21568
Land Area	99%
Water Area	1%

Income Breakdown (ACS (American Community Survey)) - Households (%)	
Less than \$15,000	341 (11.19%)
\$15,000 - \$25,000	340 (11.16%)
\$25,000 - \$50,000	759 (24.91%)
\$50,000 - \$75,000	801 (26.29%)
Greater than \$75,000	806 (26.45%)

Age Breakdown (U.S. Census) - Persons (%)	
Children 5 years and younger	737 (8%)
Minors 17 years and younger	2,304 (26%)
Adults 18 years and older	6,403 (74%)
Seniors 65 years and older	556 (6%)

Race Breakdown (U.S. Census) - Persons (%)	
White	6,433 (74%)
African-American	631 (7%)
Hispanic-Origin	610 (7%)
Asian/Pacific Islander	275 (3%)
American Indian	650 (7%)
Other/Multiracial	719 (8%)

Education Level (Persons 25 & older) (ACS (American Community Survey)) - Persons (%)	
Less than 9th Grade	111 (2.24%)
9th through 12th Grade	231 (4.66%)
High School Diploma	1,364 (27.54%)
Some College/2-year	1,174 (23.71%)
B.S./B.A. (Bachelor of Science/Bachelor of Arts) or More	1,620 (32.71%)

LAST UPDATED ON MAY 23, 2022

[DATA REFRESH INFORMATION](#)



Detailed Facility Report

Facility Summary

GENE FRITZEL CONSTR CO INC

2221 HARPER ST, LAWRENCE, KS 66046

FRS (Facility Registry Service) ID: 110031422547

EPA Region: 07

Latitude: 38.9438

Longitude: -95.21417

Locational Data Source: FRS

Industries: Wood Product Manufacturing

Indian Country: N

Enforcement and Compliance Summary

Statute	RCRA
Compliance Monitoring Activities (5 years)	1
Date of Last Compliance Monitoring Activity	09/12/2019
Compliance Status	No Violation Identified
Qtrs in Noncompliance (of 12)	3
Qtrs with Significant Violation	0
Informal Enforcement Actions (5 years)	1
Formal Enforcement Actions (5 years)	--
Penalties from Formal Enforcement Actions (5 years)	--
EPA Cases (5 years)	--
Penalties from EPA Cases (5 years)	--

Regulatory Information

Clean Air Act (CAA): No Information

Clean Water Act (CWA): No Information

Resource Conservation and Recovery Act (RCRA): Active SQG, (KSR000506808)

Safe Drinking Water Act (SDWA): No Information

[Go To Enforcement/Compliance Details](#)
[Known Data Problems](#)

Other Regulatory Reports

Air Emissions Inventory (EIS): No Information

Greenhouse Gas Emissions (eGGRT): No Information

Toxic Releases (TRI): No Information

Compliance and Emissions Data Reporting Interface (CEDRI): No Information

Facility/System Characteristics

Facility/System Characteristics

System	Statute	Identifier	Universe	Status	Areas	Permit Expiration Date	Indian Country	Latitude	Longitude
FRS		110031422547					N	38.9438	-95.21417
RCRAInfo	RCRA	KSR000506808	SQG	Active (H)			N	38.945036	-95.214175

Facility Address

System	Statute	Identifier	Facility Name	Facility Address	Facility County
FRS		110031422547	GENE FRITZEL CONSTR CO INC	2221 HARPER ST, LAWRENCE, KS 66046	Douglas County
RCRAInfo	RCRA	KSR000506808	GENE FRITZEL CONSTR CO INC	2221 HARPER ST, LAWRENCE, KS 66046	Douglas County

Facility SIC (Standard Industrial Classification) Codes

System	Identifier	SIC Code	SIC Description
No data records returned			

Facility NAICS (North American Industry Classification System) Codes

System	Identifier	NAICS Code	NAICS Description
RCRAInfo	KSR000506808	32191	Millwork

Facility Tribe Information

Reservation Name	Tribe Name	EPA Tribal ID	Distance to Tribe (miles)
------------------	------------	---------------	---------------------------

No data records returned

Enforcement and Compliance

Compliance Monitoring History Last 5 Years

Statute	Source ID	System	Activity Type	Compliance Monitoring Type	Lead Agency	Date	Finding (if applicable)
RCRA	KSR000506808	RCRAInfo		COMPLIANCE EVALUATION INSPECTION ON-SITE	State	09/12/2019	Violations Or Compliance Issues Were Found

Entries in italics are not counted in EPA compliance monitoring strategies or annual results.

Compliance Summary Data

Statute	Source ID	Current SNC (Significant Noncompliance)/HPV (High Priority Violation)	Current As Of	Qtrs with NC (Noncompliance) (of 12)	Data Last Refreshed
RCRA	KSR000506808	No	05/21/2022	3	05/20/2022

Three-Year Compliance History by Quarter

Statute	Program/Pollutant/Violation Type	QTR 1	QTR 2	QTR 3	QTR 4	QTR 5	QTR 6	QTR 7	QTR 8	QTR 9	QTR 10	QTR 11	QTR 12+
RCRA (Source ID: KSR000506808)		04/01-06/30/19	07/01-09/30/19	10/01-12/31/19	01/01-03/31/20	04/01-06/30/20	07/01-09/30/20	10/01-12/31/20	01/01-03/31/21	04/01-06/30/21	07/01-09/30/21	10/01-12/31/21	01/01-03/31/22
	Facility-Level Status	No Violation Identified	Violation Identified	Violation	Violation	No Violation Identified	No Violation Identified	No Violation Identified	No Violation Identified	No Violation Identified	No Violation Identified	No Violation Identified	No Violation Identified
	Violation												
	Agency												
RCRA	279.C: Used Oil - Generators	KS	09/13/2019-09/13/2019										
RCRA	265.B: TSD IS- General Facility Standards	KS	09/13/2019	→	01/28/2020								
RCRA	262.C: Generators - Pre-transport	KS	09/13/2019-09/13/2019										
RCRA	262.C: Generators - Pre-transport	KS	09/13/2019	→	01/28/2020								
RCRA	262.C: Generators - Pre-transport	KS	09/13/2019	→	01/28/2020								
RCRA	265.I: TSD IS- Container Use and Management	KS	09/13/2019-09/13/2019										

Informal Enforcement Actions Last 5 Years

Statute	System	Source ID	Type of Action	Lead Agency	Date
RCRA	RCRAInfo	KSR000506808	WRITTEN INFORMAL	State	09/13/2019

Entries in italics are not counted as "informal enforcement actions" in EPA policies pertaining to enforcement response tools.

Formal Enforcement Actions Last 5 Years

Statute	System	Law/Section	Source ID	Type of Action	Case No.	Lead Agency	Case Name	Issued/Filed Date	Settlements/Actions	Settlement/Action Date	Federal Penalty Assessed	State/Local Penalty Assessed	Penalty Amount Collected	SEP Cost	Comp Action Cost
---------	--------	-------------	-----------	----------------	----------	-------------	-----------	-------------------	---------------------	------------------------	--------------------------	------------------------------	--------------------------	----------	------------------

No data records returned

Environmental Conditions

Watersheds

12-Digit WBD (Watershed Boundary Dataset) HUC (RAD (Reach Address Database))	WBD (Watershed Boundary Dataset) Subwatershed Name (RAD (Reach Address Database))	State Water Body Name (ICIS (Integrated Compliance Information System))	Beach Closures Within Last Year	Beach Closures Within Last Two Years	Pollutants Potentially Related to Impairment	Watershed with ESA (Endangered Species Act)-listed Aquatic Species?
--	---	---	---------------------------------	--------------------------------------	--	---

No data records returned

Assessed Waters From Latest State Submission (ATTAINS)

State	Report Cycle	Assessment Unit ID	Assessment Unit Name	Water Condition	Cause Groups Impaired	Drinking Water Use	Aquatic Life	Fish Consumption Use	Recreation Use	Other Use
-------	--------------	--------------------	----------------------	-----------------	-----------------------	--------------------	--------------	----------------------	----------------	-----------

No data records returned

Air Quality Nonattainment Areas

Pollutant	Within Nonattainment Status Area?	Nonattainment Status Applicable Standard(s)	Within Maintenance Status Area?	Maintenance Status Applicable Standard(s)
-----------	-----------------------------------	---	---------------------------------	---

No data records returned

Pollutants

Toxics Release Inventory History of Reported Chemicals Released in Pounds per Year at Site

TRI Facility ID	Year	Total Air Emissions	Surface Water Discharges	Off-Site Transfers to POTWs (Publicly Owned Treatment Works)	Underground Injections	Releases to Land	Total On-Site Releases	Total Off-Site Transfers
-----------------	------	---------------------	--------------------------	--	------------------------	------------------	------------------------	--------------------------

No data records returned

Toxics Release Inventory Total Releases and Transfers in Pounds by Chemical and Year

Chemical Name

No data records returned

Community

EJScreen EJ Indexes

Twelve environmental justice (EJ) indexes of EJScreen, EPA's screening tool for EJ concerns. EPA uses these indexes to identify geographic areas that may warrant further consideration or analysis for potential EJ concerns. The index values below are for the Census block group or 1-mile maximum (US or State) in which the facility is located. Note that use of these indexes does not designate an area as an "EJ community" or "EJ facility." EJScreen provides screening level indicators, not a determination of the existence or absence of EJ concerns. For more information, see the [EJScreen home page](#).

Show EJ Indexes calculated based on: Census Block Group - US ▼

Census Block Group EJ Indexes (percentile)	
Particulate Matter 2.5	63.7
Ozone	64.1
Diesel Particulate Matter	62.9
Air Toxics Cancer Risk	63.3
Air Toxics Respiratory Hazard Index	62.3
Traffic Proximity	68.2
Lead Paint	65.8
Risk Management Plan (RMP) Facility Proximity	78.1
Hazardous Waste Proximity	72.1
Superfund Proximity	61.9
Underground Storage Tanks (UST)	76.7
Wastewater Discharge	84.5

Number of EJ Indexes Above 80th Percentile
1

[View EJScreen Report](#)

Demographic Profile of Surrounding Area (1 mile)

This section provides demographic information regarding the community surrounding the facility. ECHO compliance data alone are not sufficient to determine whether violations at a particular facility had negative impacts on public health or the environment. Statistics are based upon the 2010 U.S. Census and 2015 - 2019 American Community Survey (ACS) 5-year Summary and are accurate to the extent that the facility latitude and longitude listed below are correct. EPA's spatial processing methodology considers the overlap between the selected radii and the census blocks (for U.S. Census demographics) and census block groups (for ACS demographics) in determining the demographics surrounding the facility. For more detail about this methodology, see the [DFR Data Dictionary](#).

General Statistics (U.S. Census)	
Total Persons	8,531
Population Density	2,731/sq.mi.
Housing Units in Area	3,548

General Statistics (ACS (American Community Survey))	
Total Persons	7,254
Percent People of Color	29%
Households in Area	3,046
Households on Public Assistance	65
Persons With Low Income	2,675
Percent With Low Income	37%

Geography	
Radius of Selected Area	1 mi.
Center Latitude	38.9438
Center Longitude	-95.21417
Land Area	99%
Water Area	1%

Income Breakdown (ACS (American Community Survey)) - Households (%)	
Less than \$15,000	347 (11.39%)
\$15,000 - \$25,000	348 (11.42%)
\$25,000 - \$50,000	760 (24.95%)
\$50,000 - \$75,000	796 (26.13%)
Greater than \$75,000	795 (26.1%)

Age Breakdown (U.S. Census) - Persons (%)	
Children 5 years and younger	739 (9%)
Minors 17 years and younger	2,301 (27%)
Adults 18 years and older	6,231 (73%)
Seniors 65 years and older	556 (7%)

Race Breakdown (U.S. Census) - Persons (%)	
White	6,351 (74%)
African-American	640 (8%)
Hispanic-Origin	610 (7%)
Asian/Pacific Islander	266 (3%)
American Indian	562 (7%)
Other/Multiracial	712 (8%)

Education Level (Persons 25 & older) (ACS (American Community Survey)) - Persons (%)	
Less than 9th Grade	114 (2.31%)
9th through 12th Grade	235 (4.77%)
High School Diploma	1,369 (27.79%)
Some College/2-year	1,164 (23.62%)
B.S./B.A. (Bachelor of Science/Bachelor of Arts) or More	1,589 (32.25%)

LAST UPDATED ON MAY 23, 2022

[DATA REFRESH INFORMATION](#)



Detailed Facility Report

Facility Summary

GREGG TIRE CO

1226 E 23RD ST, LAWRENCE, KS 66046

FRS (Facility Registry Service) ID: 110003198520
 EPA Region: 07
 Latitude: 38.94268
 Longitude: -95.21725
 Locational Data Source: FRS
 Industries: --
 Indian Country: N

Enforcement and Compliance Summary

Statute	RCRA
Compliance Monitoring Activities (5 years)	--
Date of Last Compliance Monitoring Activity	--
Compliance Status	No Violation Identified
Qtrs in Noncompliance (of 12)	0
Qtrs with Significant Violation	0
Informal Enforcement Actions (5 years)	--
Formal Enforcement Actions (5 years)	--
Penalties from Formal Enforcement Actions (5 years)	--
EPA Cases (5 years)	--
Penalties from EPA Cases (5 years)	--

Regulatory Information

Clean Air Act (CAA): No Information
 Clean Water Act (CWA): No Information
 Resource Conservation and Recovery Act (RCRA): Inactive Other, (KSD985012947)
 Safe Drinking Water Act (SDWA): No Information

[Go To Enforcement/Compliance Details](#)
[Known Data Problems](#)

Other Regulatory Reports

Air Emissions Inventory (EIS): No Information
 Greenhouse Gas Emissions (eGGRT): No Information
 Toxic Releases (TRI): No Information
 Compliance and Emissions Data Reporting Interface (CEDRI): No Information

Facility/System Characteristics

Facility/System Characteristics

System	Statute	Identifier	Universe	Status	Areas	Permit Expiration Date	Indian Country	Latitude	Longitude
FRS		110003198520					N	38.94268	-95.21725
RCRAInfo	RCRA	KSD985012947	Other	Inactive ()			N		

Facility Address

System	Statute	Identifier	Facility Name	Facility Address	Facility County
FRS		110003198520	GREGG TIRE CO	1226 E 23RD ST, LAWRENCE, KS 66046	Douglas County
RCRAInfo	RCRA	KSD985012947	GREGG TIRE CO	1226 E 23RD ST, LAWRENCE, KS 66046	Douglas County

Facility SIC (Standard Industrial Classification) Codes

System	Identifier	SIC Code	SIC Description
No data records returned			

Facility NAICS (North American Industry Classification System) Codes

System	Identifier	NAICS Code	NAICS Description
No data records returned			

Facility Tribe Information

Reservation Name	Tribe Name	EPA Tribal ID	Distance to Tribe (miles)
------------------	------------	---------------	---------------------------

No data records returned

Enforcement and Compliance

Compliance Monitoring History

Statute	Source ID	System	Activity Type	Compliance Monitoring Type	Lead Agency	Date	Finding (if applicable)
---------	-----------	--------	---------------	----------------------------	-------------	------	-------------------------

No data records returned

Entries in italics are not counted in EPA compliance monitoring strategies or annual results.

Compliance Summary Data

Statute	Source ID	Current SNC (Significant Noncompliance)/HPV (High Priority Violation)	Current As Of	Qtrs with NC (Noncompliance) (of 12)	Data Last Refreshed
RCRA	KSD985012947	No	05/21/2022	0	05/20/2022

Three-Year Compliance History by Quarter

Statute	Program/Pollutant/Violation Type	QTR 1	QTR 2	QTR 3	QTR 4	QTR 5	QTR 6	QTR 7	QTR 8	QTR 9	QTR 10	QTR 11	QTR 12+
RCRA (Source ID: KSD985012947)		04/01-06/30/19	07/01-09/30/19	10/01-12/31/19	01/01-03/31/20	04/01-06/30/20	07/01-09/30/20	10/01-12/31/20	01/01-03/31/21	04/01-06/30/21	07/01-09/30/21	10/01-12/31/21	01/01-03/31/22
	Facility-Level Status	No Violation Identified	No Violation Identified	No Violation Identified	No Violation Identified	No Violation Identified	No Violation Identified	No Violation Identified	No Violation Identified	No Violation Identified	No Violation Identified	No Violation Identified	No Violation Identified
	Violation												
	Agency												

Informal Enforcement Actions

Statute	System	Source ID	Type of Action	Lead Agency	Date
---------	--------	-----------	----------------	-------------	------

No data records returned

Entries in italics are not counted as "informal enforcement actions" in EPA policies pertaining to enforcement response tools.

Formal Enforcement Actions

Statute	System	Law/Section	Source ID	Type of Action	Case No.	Lead Agency	Case Name	Issued/Filed Date	Settlements/Actions	Settlement/Action Date	Federal Penalty Assessed	State/Local Penalty Assessed	Penalty Amount Collected	SEP Cost	Comp Action Cost
---------	--------	-------------	-----------	----------------	----------	-------------	-----------	-------------------	---------------------	------------------------	--------------------------	------------------------------	--------------------------	----------	------------------

No data records returned

Environmental Conditions

Watersheds

12-Digit WBD (Watershed Boundary Dataset) HUC (RAD (Reach Address Database))	WBD (Watershed Boundary Dataset) Subwatershed Name (RAD (Reach Address Database))	State Water Body Name (ICIS (Integrated Compliance Information System))	Beach Closures Within Last Year	Beach Closures Within Last Two Years	Pollutants Potentially Related to Impairment	Watershed with ESA (Endangered Species Act)-listed Aquatic Species?
--	---	---	---------------------------------	--------------------------------------	--	---

No data records returned

Assessed Waters From Latest State Submission (ATTAINS)

State	Report Cycle	Assessment Unit ID	Assessment Unit Name	Water Condition	Cause Groups Impaired	Drinking Water Use	Aquatic Life	Fish Consumption Use	Recreation Use	Other Use
-------	--------------	--------------------	----------------------	-----------------	-----------------------	--------------------	--------------	----------------------	----------------	-----------

No data records returned

Air Quality Nonattainment Areas

Pollutant	Within Nonattainment Status Area?	Nonattainment Status Applicable Standard(s)	Within Maintenance Status Area?	Maintenance Status Applicable Standard(s)
-----------	-----------------------------------	---	---------------------------------	---

No data records returned

Pollutants

Toxics Release Inventory History of Reported Chemicals Released in Pounds per Year at Site

TRI Facility ID	Year	Total Air Emissions	Surface Water Discharges	Off-Site Transfers to POTWs (Publicly Owned Treatment Works)	Underground Injections	Releases to Land	Total On-Site Releases	Total Off-Site Transfers
-----------------	------	---------------------	--------------------------	--	------------------------	------------------	------------------------	--------------------------

No data records returned

Toxics Release Inventory Total Releases and Transfers in Pounds by Chemical and Year

Chemical Name

No data records returned

Community

EJScreen EJ Indexes

Twelve environmental justice (EJ) indexes of EJScreen, EPA's screening tool for EJ concerns. EPA uses these indexes to identify geographic areas that may warrant further consideration or analysis for potential EJ concerns. The index values below are for the Census block group or 1-mile maximum (US or State) in which the facility is located. Note that use of these indexes does not designate an area as an "EJ community" or "EJ facility." EJScreen provides screening level indicators, not a determination of the existence or absence of EJ concerns. For more information, see the [EJScreen home page](#).

Show EJ Indexes calculated based on: Census Block Group - US

Census Block Group EJ Indexes (percentile)	
Particulate Matter 2.5	63.7
Ozone	64.1
Diesel Particulate Matter	62.9
Air Toxics Cancer Risk	63.3
Air Toxics Respiratory Hazard Index	62.3
Traffic Proximity	68.2
Lead Paint	65.8
Risk Management Plan (RMP) Facility Proximity	78.1
Hazardous Waste Proximity	72.1
Superfund Proximity	61.9
Underground Storage Tanks (UST)	76.7
Wastewater Discharge	84.5

Number of EJ Indexes Above 80th Percentile	
	1

[View EJScreen Report](#)

Demographic Profile of Surrounding Area (1 mile)

This section provides demographic information regarding the community surrounding the facility. ECHO compliance data alone are not sufficient to determine whether violations at a particular facility had negative impacts on public health or the environment. Statistics are based upon the 2010 U.S. Census and 2015 - 2019 American Community Survey (ACS) 5-year Summary and are accurate to the extent that the facility latitude and longitude listed below are correct. EPA's spatial processing methodology considers the overlap between the selected radii and the census blocks (for U.S. Census demographics) and census block groups (for ACS demographics) in determining the demographics surrounding the facility. For more detail about this methodology, see the [DFR Data Dictionary](#).

General Statistics (U.S. Census)	
Total Persons	9,325
Population Density	3,010/sq.mi.
Housing Units in Area	3,725

General Statistics (ACS (American Community Survey))	
Total Persons	7,497
Percent People of Color	29%
Households in Area	3,148
Households on Public Assistance	66
Persons With Low Income	2,651
Percent With Low Income	36%

Geography	
Radius of Selected Area	1 mi.
Center Latitude	38.94268
Center Longitude	-95.21725
Land Area	99%
Water Area	1%

Income Breakdown (ACS (American Community Survey)) - Households (%)	
Less than \$15,000	351 (11.16%)
\$15,000 - \$25,000	347 (11.03%)
\$25,000 - \$50,000	775 (24.63%)
\$50,000 - \$75,000	831 (26.41%)
Greater than \$75,000	842 (26.76%)

Age Breakdown (U.S. Census) - Persons (%)	
Children 5 years and younger	754 (8%)
Minors 17 years and younger	2,339 (25%)
Adults 18 years and older	6,986 (75%)
Seniors 65 years and older	586 (6%)

Race Breakdown (U.S. Census) - Persons (%)	
White	6,683 (72%)
African-American	643 (7%)
Hispanic-Origin	647 (7%)
Asian/Pacific Islander	271 (3%)
American Indian	971 (10%)
Other/Multiracial	758 (8%)

Education Level (Persons 25 & older) (ACS (American Community Survey)) - Persons (%)	
Less than 9th Grade	107 (2.09%)
9th through 12th Grade	236 (4.61%)
High School Diploma	1,386 (27.09%)
Some College/2-year	1,221 (23.86%)
B.S./B.A. (Bachelor of Science/Bachelor of Arts) or More	1,708 (33.38%)

LAST UPDATED ON MAY 23, 2022

[DATA REFRESH INFORMATION](#)



Detailed Facility Report

Facility Summary

IN YOUR FACE GRAPHICS

2325 PONDEROSA DR, LAWRENCE, KS 66046

FRS (Facility Registry Service) ID: 110003206414
 EPA Region: 07
 Latitude: 38.942237
 Longitude: -95.219314
 Locational Data Source: FRS
 Industries: --
 Indian Country: N

Enforcement and Compliance Summary

Statute	RCRA
Compliance Monitoring Activities (5 years)	--
Date of Last Compliance Monitoring Activity	--
Compliance Status	No Violation Identified
Qtrs in Noncompliance (of 12)	0
Qtrs with Significant Violation	0
Informal Enforcement Actions (5 years)	--
Formal Enforcement Actions (5 years)	--
Penalties from Formal Enforcement Actions (5 years)	--
EPA Cases (5 years)	--
Penalties from EPA Cases (5 years)	--

Regulatory Information

Clean Air Act (CAA): No Information
 Clean Water Act (CWA): No Information
 Resource Conservation and Recovery Act (RCRA): Active VSQG, (KSR000004002)
 Safe Drinking Water Act (SDWA): No Information

[Go To Enforcement/Compliance Details](#)
[Known Data Problems](#)

Other Regulatory Reports

Air Emissions Inventory (EIS): No Information
 Greenhouse Gas Emissions (eGGRT): No Information
 Toxic Releases (TRI): No Information
 Compliance and Emissions Data Reporting Interface (CEDRI): No Information

Facility/System Characteristics

Facility/System Characteristics

System	Statute	Identifier	Universe	Status	Areas	Permit Expiration Date	Indian Country	Latitude	Longitude
FRS		110003206414					N	38.942237	-95.219314
RCRAInfo	RCRA	KSR000004002	VSQG	Active (H)			N	38.941172	-95.219232

Facility Address

System	Statute	Identifier	Facility Name	Facility Address	Facility County
FRS		110003206414	IN YOUR FACE GRAPHICS	2325 PONDEROSA DR, LAWRENCE, KS 66046	Douglas County
RCRAInfo	RCRA	KSR000004002	IN YOUR FACE GRAPHICS	2325 PONDEROSA DR, LAWRENCE, KS 66046	Douglas County

Facility SIC (Standard Industrial Classification) Codes

System	Identifier	SIC Code	SIC Description
No data records returned			

Facility NAICS (North American Industry Classification System) Codes

System	Identifier	NAICS Code	NAICS Description
No data records returned			

Facility Tribe Information

Reservation Name	Tribe Name	EPA Tribal ID	Distance to Tribe (miles)
------------------	------------	---------------	---------------------------

No data records returned

Enforcement and Compliance

Compliance Monitoring History

Statute	Source ID	System	Activity Type	Compliance Monitoring Type	Lead Agency	Date	Finding (if applicable)
---------	-----------	--------	---------------	----------------------------	-------------	------	-------------------------

No data records returned

Entries in italics are not counted in EPA compliance monitoring strategies or annual results.

Compliance Summary Data

Statute	Source ID	Current <u>SNC (Significant Noncompliance)</u> /HPV (High Priority Violation)	Current As Of	Qtrs with <u>NC (Noncompliance)</u> (of 12)	Data Last Refreshed
RCRA	KSR000004002	No	05/21/2022	0	05/20/2022

Three-Year Compliance History by Quarter

Statute	Program/Pollutant/Violation Type	QTR 1	QTR 2	QTR 3	QTR 4	QTR 5	QTR 6	QTR 7	QTR 8	QTR 9	QTR 10	QTR 11	QTR 12+
RCRA (Source ID: KSR000004002)		04/01-06/30/19	07/01-09/30/19	10/01-12/31/19	01/01-03/31/20	04/01-06/30/20	07/01-09/30/20	10/01-12/31/20	01/01-03/31/21	04/01-06/30/21	07/01-09/30/21	10/01-12/31/21	01/01-03/31/22
	Facility-Level Status	No Violation Identified	No Violation Identified	No Violation Identified	No Violation Identified	No Violation Identified	No Violation Identified	No Violation Identified	No Violation Identified	No Violation Identified	No Violation Identified	No Violation Identified	No Violation Identified
	Violation												
	Agency												

Informal Enforcement Actions

Statute	System	Source ID	Type of Action	Lead Agency	Date
---------	--------	-----------	----------------	-------------	------

No data records returned

Entries in italics are not counted as "informal enforcement actions" in EPA policies pertaining to enforcement response tools.

Formal Enforcement Actions

Statute	System	Law/Section	Source ID	Type of Action	Case No.	Lead Agency	Case Name	Issued/Filed Date	Settlements/Actions	Settlement/Action Date	Federal Penalty Assessed	State/Local Penalty Assessed	Penalty Amount Collected	SEP Cost	Comp Action Cost
---------	--------	-------------	-----------	----------------	----------	-------------	-----------	-------------------	---------------------	------------------------	--------------------------	------------------------------	--------------------------	----------	------------------

No data records returned

Environmental Conditions

Watersheds

12-Digit WBD (Watershed Boundary Dataset) HUC (Reach Address Database)	WBD (Watershed Boundary Dataset) Subwatershed Name (RAD (Reach Address Database))	State Water Body Name (ICIS (Integrated Compliance Information System))	Beach Closures Within Last Year	Beach Closures Within Last Two Years	Pollutants Potentially Related to Impairment	Watershed with ESA (Endangered Species Act)-listed Aquatic Species?
--	---	---	---------------------------------	--------------------------------------	--	---

No data records returned

Assessed Waters From Latest State Submission (ATTAINS)

State	Report Cycle	Assessment Unit ID	Assessment Unit Name	Water Condition	Cause Groups Impaired	Drinking Water Use	Aquatic Life	Fish Consumption Use	Recreation Use	Other Use
-------	--------------	--------------------	----------------------	-----------------	-----------------------	--------------------	--------------	----------------------	----------------	-----------

No data records returned

Air Quality Nonattainment Areas

Pollutant	Within Nonattainment Status Area?	Nonattainment Status Applicable Standard(s)	Within Maintenance Status Area?	Maintenance Status Applicable Standard(s)
-----------	-----------------------------------	---	---------------------------------	---

No data records returned

Pollutants

Toxics Release Inventory History of Reported Chemicals Released in Pounds per Year at Site

TRI Facility ID	Year	Total Air Emissions	Surface Water Discharges	Off-Site Transfers to POTWs (Publicly Owned Treatment Works)	Underground Injections	Releases to Land	Total On-Site Releases	Total Off-Site Transfers
-----------------	------	---------------------	--------------------------	--	------------------------	------------------	------------------------	--------------------------

No data records returned

Toxics Release Inventory Total Releases and Transfers in Pounds by Chemical and Year

Chemical Name

No data records returned

Community

EJScreen EJ Indexes

Twelve environmental justice (EJ) indexes of EJScreen, EPA's screening tool for EJ concerns. EPA uses these indexes to identify geographic areas that may warrant further consideration or analysis for potential EJ concerns. The index values below are for the Census block group or 1-mile maximum (US or State) in which the facility is located. Note that use of these indexes does not designate an area as an "EJ community" or "EJ facility." EJScreen provides screening level indicators, not a determination of the existence or absence of EJ concerns. For more information, see the [EJScreen home page](#).

Show EJ Indexes calculated based on: Census Block Group - US

Census Block Group EJ Indexes (percentile)	
Particulate Matter 2.5	63.7
Ozone	64.1
Diesel Particulate Matter	62.9
Air Toxics Cancer Risk	63.3
Air Toxics Respiratory Hazard Index	62.3
Traffic Proximity	68.2
Lead Paint	65.8
Risk Management Plan (RMP) Facility Proximity	78.1
Hazardous Waste Proximity	72.1
Superfund Proximity	61.9
Underground Storage Tanks (UST)	76.7
Wastewater Discharge	84.5

Number of EJ Indexes Above 80th Percentile
1

[View EJScreen Report](#)

Demographic Profile of Surrounding Area (1 mile)

This section provides demographic information regarding the community surrounding the facility. ECHO compliance data alone are not sufficient to determine whether violations at a particular facility had negative impacts on public health or the environment. Statistics are based upon the 2010 U.S. Census and 2015 - 2019 American Community Survey (ACS) 5-year Summary and are accurate to the extent that the facility latitude and longitude listed below are correct. EPA's spatial processing methodology considers the overlap between the selected radii and the census blocks (for U.S. Census demographics) and census block groups (for ACS demographics) in determining the demographics surrounding the facility. For more detail about this methodology, see the [DFR Data Dictionary](#).

General Statistics (U.S. Census)	
Total Persons	9,305
Population Density	3,034/sq.mi.
Housing Units in Area	3,730

General Statistics (ACS (American Community Survey))	
Total Persons	7,651
Percent People of Color	29%
Households in Area	3,219
Households on Public Assistance	66
Persons With Low Income	2,614
Percent With Low Income	35%

Geography	
Radius of Selected Area	1 mi.
Center Latitude	38.942237
Center Longitude	-95.219314
Land Area	100%
Water Area	0%

Income Breakdown (ACS (American Community Survey)) - Households (%)	
Less than \$15,000	352 (10.94%)
\$15,000 - \$25,000	343 (10.66%)
\$25,000 - \$50,000	787 (24.45%)
\$50,000 - \$75,000	859 (26.69%)
Greater than \$75,000	878 (27.28%)

Age Breakdown (U.S. Census) - Persons (%)	
Children 5 years and younger	733 (8%)
Minors 17 years and younger	2,275 (24%)
Adults 18 years and older	7,031 (76%)
Seniors 65 years and older	592 (6%)

Race Breakdown (U.S. Census) - Persons (%)	
White	6,705 (72%)
African-American	614 (7%)
Hispanic-Origin	634 (7%)
Asian/Pacific Islander	263 (3%)
American Indian	989 (11%)
Other/Multiracial	735 (8%)

Education Level (Persons 25 & older) (ACS (American Community Survey)) - Persons (%)	
Less than 9th Grade	103 (1.96%)
9th through 12th Grade	232 (4.42%)
High School Diploma	1,389 (26.47%)
Some College/2-year	1,263 (24.07%)
B.S./B.A. (Bachelor of Science/Bachelor of Arts) or More	1,800 (34.31%)

LAST UPDATED ON MAY 23, 2022

[DATA REFRESH INFORMATION](#)



Detailed Facility Report

Facility Summary

INTERVET INC

2415 PONDEROSA DR (B), LAWRENCE, KS 66046

FRS (Facility Registry Service) ID: 110024554061
 EPA Region: 07
 Latitude: 38.94
 Longitude: -95.21924
 Locational Data Source: FRS
 Industries: Chemical Manufacturing
 Indian Country: N

Enforcement and Compliance Summary

Statute	RCRA
Compliance Monitoring Activities (5 years)	--
Date of Last Compliance Monitoring Activity	10/22/2013
Compliance Status	No Violation Identified
Qtrs in Noncompliance (of 12)	0
Qtrs with Significant Violation	0
Informal Enforcement Actions (5 years)	--
Formal Enforcement Actions (5 years)	--
Penalties from Formal Enforcement Actions (5 years)	--
EPA Cases (5 years)	--
Penalties from EPA Cases (5 years)	--

Regulatory Information

Clean Air Act (CAA): No Information
 Clean Water Act (CWA): No Information
 Resource Conservation and Recovery Act (RCRA): Active SQG, (KSR000504811)
 Safe Drinking Water Act (SDWA): No Information
[Go To Enforcement/Compliance Details](#)
[Known Data Problems](#)

Other Regulatory Reports

Air Emissions Inventory (EIS): No Information
 Greenhouse Gas Emissions (eGGRT): No Information
 Toxic Releases (TRI): No Information
 Compliance and Emissions Data Reporting Interface (CEDRI): No Information

Facility/System Characteristics

Facility/System Characteristics

System	Statute	Identifier	Universe	Status	Areas	Permit Expiration Date	Indian Country	Latitude	Longitude
FRS		110024554061					N	38.94	-95.21924
RCRAInfo	RCRA	KSR000504811	SQG	Active (H)			N	38.940538	-95.219475

Facility Address

System	Statute	Identifier	Facility Name	Facility Address	Facility County
FRS		110024554061	INTERVET INC	2415 PONDEROSA DR (B), LAWRENCE, KS 66046	Douglas County
RCRAInfo	RCRA	KSR000504811	INTERVET INC	2415 PONDEROSA DR (B), LAWRENCE, KS 66046	Douglas County

Facility SIC (Standard Industrial Classification) Codes

System	Identifier	SIC Code	SIC Description
No data records returned			

Facility NAICS (North American Industry Classification System) Codes

System	Identifier	NAICS Code	NAICS Description
RCRAInfo	KSR000504811	325414	Biological Product (except Diagnostic) Manufacturing

Facility Tribe Information

Reservation Name	Tribe Name	EPA Tribal ID	Distance to Tribe (miles)
------------------	------------	---------------	---------------------------

No data records returned

Enforcement and Compliance

Compliance Monitoring History Last 5 Years

Statute	Source ID	System	Activity Type	Compliance Monitoring Type	Lead Agency	Date	Finding (if applicable)
---------	-----------	--------	---------------	----------------------------	-------------	------	-------------------------

No data records returned

Entries in italics are not counted in EPA compliance monitoring strategies or annual results.

Compliance Summary Data

Statute	Source ID	Current SNC (Significant Noncompliance)/HPV (High Priority Violation)	Current As Of	Qtrs with NC (Noncompliance) (of 12)	Data Last Refreshed
RCRA	KSR000504811	No	05/21/2022	0	05/20/2022

Three-Year Compliance History by Quarter

Statute	Program/Pollutant/Violation Type	QTR 1	QTR 2	QTR 3	QTR 4	QTR 5	QTR 6	QTR 7	QTR 8	QTR 9	QTR 10	QTR 11	QTR 12+
RCRA (Source ID: KSR000504811)		04/01-06/30/19	07/01-09/30/19	10/01-12/31/19	01/01-03/31/20	04/01-06/30/20	07/01-09/30/20	10/01-12/31/20	01/01-03/31/21	04/01-06/30/21	07/01-09/30/21	10/01-12/31/21	01/01-03/31/22
	Facility-Level Status	No Violation Identified	No Violation Identified	No Violation Identified	No Violation Identified	No Violation Identified	No Violation Identified	No Violation Identified	No Violation Identified	No Violation Identified	No Violation Identified	No Violation Identified	No Violation Identified
	Violation												
	Agency												

Informal Enforcement Actions Last 5 Years

Statute	System	Source ID	Type of Action	Lead Agency	Date
---------	--------	-----------	----------------	-------------	------

No data records returned

Entries in italics are not counted as "informal enforcement actions" in EPA policies pertaining to enforcement response tools.

Formal Enforcement Actions Last 5 Years

Statute	System	Law/Section	Source ID	Type of Action	Case No.	Lead Agency	Case Name	Issued/Filed Date	Settlements/Actions	Settlement/Action Date	Federal Penalty Assessed	State/Local Penalty Assessed	Penalty Amount Collected	SEP Cost	Comp Action Cost
---------	--------	-------------	-----------	----------------	----------	-------------	-----------	-------------------	---------------------	------------------------	--------------------------	------------------------------	--------------------------	----------	------------------

No data records returned

Environmental Conditions

Watersheds

12-Digit WBD (Watershed Boundary Dataset) HUC (RAD (Reach Address Database))	WBD (Watershed Boundary Dataset) Subwatershed Name (RAD (Reach Address Database))	State Water Body Name (ICIS (Integrated Compliance Information System))	Beach Closures Within Last Year	Beach Closures Within Last Two Years	Pollutants Potentially Related to Impairment	Watershed with ESA (Endangered Species Act)-listed Aquatic Species?
--	---	---	---------------------------------	--------------------------------------	--	---

No data records returned

Assessed Waters From Latest State Submission (ATTAINS)

State	Report Cycle	Assessment Unit ID	Assessment Unit Name	Water Condition	Cause Groups Impaired	Drinking Water Use	Aquatic Life	Fish Consumption Use	Recreation Use	Other Use
-------	--------------	--------------------	----------------------	-----------------	-----------------------	--------------------	--------------	----------------------	----------------	-----------

No data records returned

Air Quality Nonattainment Areas

Pollutant	Within Nonattainment Status Area?	Nonattainment Status Applicable Standard(s)	Within Maintenance Status Area?	Maintenance Status Applicable Standard(s)
-----------	-----------------------------------	---	---------------------------------	---

No data records returned

Pollutants

Toxics Release Inventory History of Reported Chemicals Released in Pounds per Year at Site

TRI Facility ID	Year	Total Air Emissions	Surface Water Discharges	Off-Site Transfers to POTWs (Publicly Owned Treatment Works)	Underground Injections	Releases to Land	Total On-Site Releases	Total Off-Site Transfers
-----------------	------	---------------------	--------------------------	--	------------------------	------------------	------------------------	--------------------------

No data records returned

Toxics Release Inventory Total Releases and Transfers in Pounds by Chemical and Year

Chemical Name

No data records returned

Community

EJScreen EJ Indexes

Twelve environmental justice (EJ) indexes of EJScreen, EPA's screening tool for EJ concerns. EPA uses these indexes to identify geographic areas that may warrant further consideration or analysis for potential EJ concerns. The index values below are for the Census block group or 1-mile maximum (US or State) in which the facility is located. Note that use of these indexes does not designate an area as an "EJ community" or "EJ facility." EJScreen provides screening level indicators, not a determination of the existence or absence of EJ concerns. For more information, see the [EJScreen home page](#).

Show EJ Indexes calculated based on: Census Block Group - US ▼

Census Block Group EJ Indexes (percentile)	
Particulate Matter 2.5	63.7
Ozone	64.1
Diesel Particulate Matter	62.9
Air Toxics Cancer Risk	63.3
Air Toxics Respiratory Hazard Index	62.3
Traffic Proximity	68.2
Lead Paint	65.8
Risk Management Plan (RMP) Facility Proximity	78.1
Hazardous Waste Proximity	72.1
Superfund Proximity	61.9
Underground Storage Tanks (UST)	76.7
Wastewater Discharge	84.5

Number of EJ Indexes Above 80th Percentile
1

[View EJScreen Report](#)

Demographic Profile of Surrounding Area (1 mile)

This section provides demographic information regarding the community surrounding the facility. ECHO compliance data alone are not sufficient to determine whether violations at a particular facility had negative impacts on public health or the environment. Statistics are based upon the 2010 U.S. Census and 2015 - 2019 American Community Survey (ACS) 5-year Summary and are accurate to the extent that the facility latitude and longitude listed below are correct. EPA's spatial processing methodology considers the overlap between the selected radii and the census blocks (for U.S. Census demographics) and census block groups (for ACS demographics) in determining the demographics surrounding the facility. For more detail about this methodology, see the [DFR Data Dictionary](#).

General Statistics (U.S. Census)	
Total Persons	8,499
Population Density	2,771/sq.mi.
Housing Units in Area	3,327

General Statistics (ACS (American Community Survey))	
Total Persons	7,025
Percent People of Color	30%
Households in Area	2,909
Households on Public Assistance	44
Persons With Low Income	2,252
Percent With Low Income	33%

Geography	
Radius of Selected Area	1 mi.
Center Latitude	38.94
Center Longitude	-95.21924
Land Area	100%
Water Area	0%

Income Breakdown (ACS (American Community Survey)) - Households (%)	
Less than \$15,000	285 (9.79%)
\$15,000 - \$25,000	299 (10.27%)
\$25,000 - \$50,000	732 (25.15%)
\$50,000 - \$75,000	780 (26.8%)
Greater than \$75,000	814 (27.97%)

Age Breakdown (U.S. Census) - Persons (%)	
Children 5 years and younger	666 (8%)
Minors 17 years and younger	2,082 (25%)
Adults 18 years and older	6,417 (76%)
Seniors 65 years and older	532 (6%)

Race Breakdown (U.S. Census) - Persons (%)	
White	6,084 (72%)
African-American	541 (6%)
Hispanic-Origin	546 (6%)
Asian/Pacific Islander	277 (3%)
American Indian	938 (11%)
Other/Multiracial	659 (8%)

Education Level (Persons 25 & older) (ACS (American Community Survey)) - Persons (%)	
Less than 9th Grade	102 (2.13%)
9th through 12th Grade	200 (4.18%)
High School Diploma	1,263 (26.37%)
Some College/2-year	1,168 (24.39%)
B.S./B.A. (Bachelor of Science/Bachelor of Arts) or More	1,650 (34.45%)

LAST UPDATED ON MAY 23, 2022

[DATA REFRESH INFORMATION](#)



Detailed Facility Report

Facility Summary

JAVELIN INC C L A S INC

2204 HASKELL AVE, LAWRENCE, KS 66046

FRS (Facility Registry Service) ID: 110003182378
 EPA Region: 07
 Latitude: 38.94378
 Longitude: -95.22342
 Locational Data Source: FRS
 Industries: --
 Indian Country: N

Enforcement and Compliance Summary

Statute	RCRA
Compliance Monitoring Activities (5 years)	--
Date of Last Compliance Monitoring Activity	--
Compliance Status	No Violation Identified
Qtrs in Noncompliance (of 12)	0
Qtrs with Significant Violation	0
Informal Enforcement Actions (5 years)	--
Formal Enforcement Actions (5 years)	--
Penalties from Formal Enforcement Actions (5 years)	--
EPA Cases (5 years)	--
Penalties from EPA Cases (5 years)	--

Regulatory Information

Clean Air Act (CAA): No Information
 Clean Water Act (CWA): No Information
 Resource Conservation and Recovery Act (RCRA): Active Other, (KSD981724495)
 Safe Drinking Water Act (SDWA): No Information

[Go To Enforcement/Compliance Details](#)
[Known Data Problems](#)

Other Regulatory Reports

Air Emissions Inventory (EIS): No Information
 Greenhouse Gas Emissions (eGGRT): No Information
 Toxic Releases (TRI): No Information
 Compliance and Emissions Data Reporting Interface (CEDRI): No Information

Facility/System Characteristics

Facility/System Characteristics

System	Statute	Identifier	Universe	Status	Areas	Permit Expiration Date	Indian Country	Latitude	Longitude
FRS		110003182378					N	38.94378	-95.22342
RCRAInfo	RCRA	KSD981724495	Other	Active (H)			N	38.924351	-95.220402

Facility Address

System	Statute	Identifier	Facility Name	Facility Address	Facility County
FRS		110003182378	JAVELIN INC C L A S INC	2204 HASKELL AVE, LAWRENCE, KS 66046	Douglas County
RCRAInfo	RCRA	KSD981724495	JAVELIN INC C L A S INC	2204 HASKELL AVE, LAWRENCE, KS 66046	Douglas County

Facility SIC (Standard Industrial Classification) Codes

System	Identifier	SIC Code	SIC Description
No data records returned			

Facility NAICS (North American Industry Classification System) Codes

System	Identifier	NAICS Code	NAICS Description
No data records returned			

Facility Tribe Information

Reservation Name	Tribe Name	EPA Tribal ID	Distance to Tribe (miles)
------------------	------------	---------------	---------------------------

No data records returned

Enforcement and Compliance

Compliance Monitoring History

Statute	Source ID	System	Activity Type	Compliance Monitoring Type	Lead Agency	Date	Finding (if applicable)
---------	-----------	--------	---------------	----------------------------	-------------	------	-------------------------

No data records returned

Entries in italics are not counted in EPA compliance monitoring strategies or annual results.

Compliance Summary Data

Statute	Source ID	Current SNC (Significant Noncompliance)/HPV (High Priority Violation)	Current As Of	Qtrs with NC (Noncompliance) (of 12)	Data Last Refreshed
RCRA	KSD981724495	No	05/21/2022	0	05/20/2022

Three-Year Compliance History by Quarter

Statute	Program/Pollutant/Violation Type	QTR 1	QTR 2	QTR 3	QTR 4	QTR 5	QTR 6	QTR 7	QTR 8	QTR 9	QTR 10	QTR 11	QTR 12+
RCRA (Source ID: KSD981724495)		04/01-06/30/19	07/01-09/30/19	10/01-12/31/19	01/01-03/31/20	04/01-06/30/20	07/01-09/30/20	10/01-12/31/20	01/01-03/31/21	04/01-06/30/21	07/01-09/30/21	10/01-12/31/21	01/01-03/31/22
	Facility-Level Status	No Violation Identified	No Violation Identified	No Violation Identified	No Violation Identified	No Violation Identified	No Violation Identified	No Violation Identified	No Violation Identified	No Violation Identified	No Violation Identified	No Violation Identified	No Violation Identified
	Violation												
	Agency												

Informal Enforcement Actions

Statute	System	Source ID	Type of Action	Lead Agency	Date
---------	--------	-----------	----------------	-------------	------

No data records returned

Entries in italics are not counted as "informal enforcement actions" in EPA policies pertaining to enforcement response tools.

Formal Enforcement Actions

Statute	System	Law/Section	Source ID	Type of Action	Case No.	Lead Agency	Case Name	Issued/Filed Date	Settlements/Actions	Settlement/Action Date	Federal Penalty Assessed	State/Local Penalty Assessed	Penalty Amount Collected	SEP Cost	Comp Action Cost
---------	--------	-------------	-----------	----------------	----------	-------------	-----------	-------------------	---------------------	------------------------	--------------------------	------------------------------	--------------------------	----------	------------------

No data records returned

Environmental Conditions

Watersheds

12-Digit WBD (Watershed Boundary Dataset) HUC (RAD (Reach Address Database))	WBD (Watershed Boundary Dataset) Subwatershed Name (RAD (Reach Address Database))	State Water Body Name (ICIS (Integrated Compliance Information System))	Beach Closures Within Last Year	Beach Closures Within Last Two Years	Pollutants Potentially Related to Impairment	Watershed with ESA (Endangered Species Act)-listed Aquatic Species?
--	---	---	---------------------------------	--------------------------------------	--	---

No data records returned

Assessed Waters From Latest State Submission (ATTAINS)

State	Report Cycle	Assessment Unit ID	Assessment Unit Name	Water Condition	Cause Groups Impaired	Drinking Water Use	Aquatic Life	Fish Consumption Use	Recreation Use	Other Use
-------	--------------	--------------------	----------------------	-----------------	-----------------------	--------------------	--------------	----------------------	----------------	-----------

No data records returned

Air Quality Nonattainment Areas

Pollutant	Within Nonattainment Status Area?	Nonattainment Status Applicable Standard(s)	Within Maintenance Status Area?	Maintenance Status Applicable Standard(s)
-----------	-----------------------------------	---	---------------------------------	---

No data records returned

Pollutants

Toxics Release Inventory History of Reported Chemicals Released in Pounds per Year at Site

TRI Facility ID	Year	Total Air Emissions	Surface Water Discharges	Off-Site Transfers to POTWs (Publicly Owned Treatment Works)	Underground Injections	Releases to Land	Total On-Site Releases	Total Off-Site Transfers
-----------------	------	---------------------	--------------------------	--	------------------------	------------------	------------------------	--------------------------

No data records returned

Toxics Release Inventory Total Releases and Transfers in Pounds by Chemical and Year

Chemical Name

No data records returned

Community

EJScreen EJ Indexes

Twelve environmental justice (EJ) indexes of EJScreen, EPA's screening tool for EJ concerns. EPA uses these indexes to identify geographic areas that may warrant further consideration or analysis for potential EJ concerns. The index values below are for the Census block group or 1-mile maximum (US or State) in which the facility is located. Note that use of these indexes does not designate an area as an "EJ community" or "EJ facility." EJScreen provides screening level indicators, not a determination of the existence or absence of EJ concerns. For more information, see the [EJScreen home page](#).

Show EJ Indexes calculated based on: Census Block Group - US

Census Block Group EJ Indexes (percentile)	
Particulate Matter 2.5	31.2
Ozone	30.3
Diesel Particulate Matter	24.8
Air Toxics Cancer Risk	27.3
Air Toxics Respiratory Hazard Index	25.4
Traffic Proximity	9.8
Lead Paint	4.1
Risk Management Plan (RMP) Facility Proximity	3.8
Hazardous Waste Proximity	10.9
Superfund Proximity	40.6
Underground Storage Tanks (UST)	1
Wastewater Discharge	18.3

Number of EJ Indexes Above 80th Percentile
0

[View EJScreen Report](#)

Demographic Profile of Surrounding Area (1 mile)

This section provides demographic information regarding the community surrounding the facility. ECHO compliance data alone are not sufficient to determine whether violations at a particular facility had negative impacts on public health or the environment. Statistics are based upon the 2010 U.S. Census and 2015 - 2019 American Community Survey (ACS) 5-year Summary and are accurate to the extent that the facility latitude and longitude listed below are correct. EPA's spatial processing methodology considers the overlap between the selected radii and the census blocks (for U.S. Census demographics) and census block groups (for ACS demographics) in determining the demographics surrounding the facility. For more detail about this methodology, see the [DFR Data Dictionary](#).

General Statistics (U.S. Census)	
Total Persons	10,117
Population Density	3,224/sq.mi.
Housing Units in Area	4,322

General Statistics (ACS (American Community Survey))	
Total Persons	8,634
Percent People of Color	27%
Households in Area	3,673
Households on Public Assistance	84
Persons With Low Income	2,991
Percent With Low Income	36%

Geography	
Radius of Selected Area	1 mi.
Center Latitude	38.94378
Center Longitude	-95.22342
Land Area	100%
Water Area	0%

Income Breakdown (ACS (American Community Survey)) - Households (%)	
Less than \$15,000	423 (11.52%)
\$15,000 - \$25,000	393 (10.7%)
\$25,000 - \$50,000	881 (23.99%)
\$50,000 - \$75,000	960 (26.14%)
Greater than \$75,000	1,015 (27.64%)

Age Breakdown (U.S. Census) - Persons (%)	
Children 5 years and younger	751 (7%)
Minors 17 years and younger	2,238 (22%)
Adults 18 years and older	7,879 (78%)
Seniors 65 years and older	804 (8%)

Race Breakdown (U.S. Census) - Persons (%)	
White	7,399 (73%)
African-American	627 (6%)
Hispanic-Origin	663 (7%)
Asian/Pacific Islander	300 (3%)
American Indian	1,036 (10%)
Other/Multiracial	754 (7%)

Education Level (Persons 25 & older) (ACS (American Community Survey)) - Persons (%)	
Less than 9th Grade	100 (1.69%)
9th through 12th Grade	259 (4.39%)
High School Diploma	1,433 (24.28%)
Some College/2-year	1,398 (23.69%)
B.S./B.A. (Bachelor of Science/Bachelor of Arts) or More	2,193 (37.16%)

LAST UPDATED ON MAY 23, 2022

[DATA REFRESH INFORMATION](#)



Detailed Facility Report

Facility Summary

JOHNSON CHEMICAL COMPANY

2201 DELAWARE, LAWRENCE, KS 66046

FRS (Facility Registry Service) ID: 110041672981
 EPA Region: 07
 Latitude: 38.9446
 Longitude: -95.22856
 Locational Data Source: FRS
 Industries: General Merchandise Stores
 Indian Country: N

Enforcement and Compliance Summary

Statute	RCRA
Compliance Monitoring Activities (5 years)	--
Date of Last Compliance Monitoring Activity	10/27/2010
Compliance Status	No Violation Identified
Qtrs in Noncompliance (of 12)	0
Qtrs with Significant Violation	0
Informal Enforcement Actions (5 years)	--
Formal Enforcement Actions (5 years)	--
Penalties from Formal Enforcement Actions (5 years)	--
EPA Cases (5 years)	--
Penalties from EPA Cases (5 years)	--

Regulatory Information

Clean Air Act (CAA): No Information
 Clean Water Act (CWA): No Information
 Resource Conservation and Recovery Act (RCRA): Inactive Other, (KSR000510099)
 Safe Drinking Water Act (SDWA): No Information

[Go To Enforcement/Compliance Details](#)
[Known Data Problems](#)

Other Regulatory Reports

Air Emissions Inventory (EIS): No Information
 Greenhouse Gas Emissions (eGGRT): No Information
 Toxic Releases (TRI): No Information
 Compliance and Emissions Data Reporting Interface (CEDRI): No Information

Facility/System Characteristics

Facility/System Characteristics

System	Statute	Identifier	Universe	Status	Areas	Permit Expiration Date	Indian Country	Latitude	Longitude
FRS		110041672981					N	38.9446	-95.22856
RCRAInfo	RCRA	KSR000510099	Other	Inactive ()			N		

Facility Address

System	Statute	Identifier	Facility Name	Facility Address	Facility County
FRS		110041672981	JOHNSON CHEMICAL COMPANY	2201 DELAWARE, LAWRENCE, KS 66046	Douglas County
RCRAInfo	RCRA	KSR000510099	JOHNSON CHEMICAL COMPANY	2201 DELAWARE, LAWRENCE, KS 66046	Douglas County

Facility SIC (Standard Industrial Classification) Codes

System	Identifier	SIC Code	SIC Description
No data records returned			

Facility NAICS (North American Industry Classification System) Codes

System	Identifier	NAICS Code	NAICS Description
RCRAInfo	KSR000510099	45299	

Facility Tribe Information

Reservation Name	Tribe Name	EPA Tribal ID	Distance to Tribe (miles)
------------------	------------	---------------	---------------------------

No data records returned

Enforcement and Compliance

Compliance Monitoring History Last 5 Years

Statute	Source ID	System	Activity Type	Compliance Monitoring Type	Lead Agency	Date	Finding (if applicable)
---------	-----------	--------	---------------	----------------------------	-------------	------	-------------------------

No data records returned

Entries in italics are not counted in EPA compliance monitoring strategies or annual results.

Compliance Summary Data

Statute	Source ID	Current <u>SNC (Significant Noncompliance)</u> /HPV (High Priority Violation)	Current As Of	Qtrs with <u>NC (Noncompliance)</u> (of 12)	Data Last Refreshed
RCRA	KSR000510099	No	05/21/2022	0	05/20/2022

Three-Year Compliance History by Quarter

Statute	Program/Pollutant/Violation Type	QTR 1	QTR 2	QTR 3	QTR 4	QTR 5	QTR 6	QTR 7	QTR 8	QTR 9	QTR 10	QTR 11	QTR 12+
RCRA (Source ID: KSR000510099)		04/01-06/30/19	07/01-09/30/19	10/01-12/31/19	01/01-03/31/20	04/01-06/30/20	07/01-09/30/20	10/01-12/31/20	01/01-03/31/21	04/01-06/30/21	07/01-09/30/21	10/01-12/31/21	01/01-03/31/22
	Facility-Level Status	No Violation Identified	No Violation Identified	No Violation Identified	No Violation Identified	No Violation Identified	No Violation Identified	No Violation Identified	No Violation Identified	No Violation Identified	No Violation Identified	No Violation Identified	No Violation Identified
	Violation												
	Agency												

Informal Enforcement Actions Last 5 Years

Statute	System	Source ID	Type of Action	Lead Agency	Date
---------	--------	-----------	----------------	-------------	------

No data records returned

Entries in italics are not counted as "informal enforcement actions" in EPA policies pertaining to enforcement response tools.

Formal Enforcement Actions Last 5 Years

Statute	System	Law/Section	Source ID	Type of Action	Case No.	Lead Agency	Case Name	Issued/Filed Date	Settlements/Actions	Settlement/Action Date	Federal Penalty Assessed	State/Local Penalty Assessed	Penalty Amount Collected	SEP Cost	Comp Action Cost
---------	--------	-------------	-----------	----------------	----------	-------------	-----------	-------------------	---------------------	------------------------	--------------------------	------------------------------	--------------------------	----------	------------------

No data records returned

Environmental Conditions

Watersheds

12-Digit WBD (Watershed Boundary Dataset) HUC (RAD (Reach Address Database))	WBD (Watershed Boundary Dataset) Subwatershed Name (RAD (Reach Address Database))	State Water Body Name (ICIS (Integrated Compliance Information System))	Beach Closures Within Last Year	Beach Closures Within Last Two Years	Pollutants Potentially Related to Impairment	Watershed with ESA (Endangered Species Act)-listed Aquatic Species?
--	---	---	---------------------------------	--------------------------------------	--	---

No data records returned

Assessed Waters From Latest State Submission (ATTAINS)

State	Report Cycle	Assessment Unit ID	Assessment Unit Name	Water Condition	Cause Groups Impaired	Drinking Water Use	Aquatic Life	Fish Consumption Use	Recreation Use	Other Use
-------	--------------	--------------------	----------------------	-----------------	-----------------------	--------------------	--------------	----------------------	----------------	-----------

No data records returned

Air Quality Nonattainment Areas

Pollutant	Within Nonattainment Status Area?	Nonattainment Status Applicable Standard(s)	Within Maintenance Status Area?	Maintenance Status Applicable Standard(s)
-----------	-----------------------------------	---	---------------------------------	---

No data records returned

Pollutants

Toxics Release Inventory History of Reported Chemicals Released in Pounds per Year at Site

TRI Facility ID	Year	Total Air Emissions	Surface Water Discharges	Off-Site Transfers to POTWs (Publicly Owned Treatment Works)	Underground Injections	Releases to Land	Total On-Site Releases	Total Off-Site Transfers
-----------------	------	---------------------	--------------------------	--	------------------------	------------------	------------------------	--------------------------

No data records returned

Toxics Release Inventory Total Releases and Transfers in Pounds by Chemical and Year

Chemical Name

No data records returned

Community

EJScreen EJ Indexes

Twelve environmental justice (EJ) indexes of EJScreen, EPA's screening tool for EJ concerns. EPA uses these indexes to identify geographic areas that may warrant further consideration or analysis for potential EJ concerns. The index values below are for the Census block group or 1-mile maximum (US or State) in which the facility is located. Note that use of these indexes does not designate an area as an "EJ community" or "EJ facility." EJScreen provides screening level indicators, not a determination of the existence or absence of EJ concerns. For more information, see the [EJScreen home page](#).

Show EJ Indexes calculated based on: Census Block Group - US

Census Block Group EJ Indexes (percentile)	
Particulate Matter 2.5	31.2
Ozone	30.3
Diesel Particulate Matter	24.8
Air Toxics Cancer Risk	27.3
Air Toxics Respiratory Hazard Index	25.4
Traffic Proximity	9.8
Lead Paint	4.1
Risk Management Plan (RMP) Facility Proximity	3.8
Hazardous Waste Proximity	10.9
Superfund Proximity	40.6
Underground Storage Tanks (UST)	1
Wastewater Discharge	18.3

Number of EJ Indexes Above 80th Percentile
0

[View EJScreen Report](#)

Demographic Profile of Surrounding Area (1 mile)

This section provides demographic information regarding the community surrounding the facility. ECHO compliance data alone are not sufficient to determine whether violations at a particular facility had negative impacts on public health or the environment. Statistics are based upon the 2010 U.S. Census and 2015 - 2019 American Community Survey (ACS) 5-year Summary and are accurate to the extent that the facility latitude and longitude listed below are correct. EPA's spatial processing methodology considers the overlap between the selected radii and the census blocks (for U.S. Census demographics) and census block groups (for ACS demographics) in determining the demographics surrounding the facility. For more detail about this methodology, see the [DFR Data Dictionary](#).

General Statistics (U.S. Census)	
Total Persons	11,700
Population Density	3,744/sq.mi.
Housing Units in Area	5,065

General Statistics (ACS (American Community Survey))	
Total Persons	10,568
Percent People of Color	29%
Households in Area	4,388
Households on Public Assistance	98
Persons With Low Income	4,181
Percent With Low Income	41%

Geography	
Radius of Selected Area	1 mi.
Center Latitude	38.9446
Center Longitude	-95.22856
Land Area	100%
Water Area	0%

Income Breakdown (ACS (American Community Survey)) - Households (%)	
Less than \$15,000	551 (12.57%)
\$15,000 - \$25,000	554 (12.64%)
\$25,000 - \$50,000	1,124 (25.65%)
\$50,000 - \$75,000	1,058 (24.14%)
Greater than \$75,000	1,095 (24.99%)

Age Breakdown (U.S. Census) - Persons (%)	
Children 5 years and younger	756 (6%)
Minors 17 years and younger	2,219 (19%)
Adults 18 years and older	9,481 (81%)
Seniors 65 years and older	864 (7%)

Race Breakdown (U.S. Census) - Persons (%)	
White	8,758 (75%)
African-American	661 (6%)
Hispanic-Origin	722 (6%)
Asian/Pacific Islander	382 (3%)
American Indian	1,105 (9%)
Other/Multiracial	794 (7%)

Education Level (Persons 25 & older) (ACS (American Community Survey)) - Persons (%)	
Less than 9th Grade	102 (1.55%)
9th through 12th Grade	266 (4.04%)
High School Diploma	1,342 (20.37%)
Some College/2-year	1,551 (23.54%)
B.S./B.A. (Bachelor of Science/Bachelor of Arts) or More	2,646 (40.16%)

LAST UPDATED ON MAY 23, 2022

[DATA REFRESH INFORMATION](#)



Detailed Facility Report

Facility Summary

KAW VALLEY INDUSTRIAL

1105 E 23RD ST, LAWRENCE, KS 66046

FRS (Facility Registry Service) ID: 110003151696
 EPA Region: 07
 Latitude: 38.9427
 Longitude: -95.22075
 Locational Data Source: FRS
 Industries: --
 Indian Country: N

Enforcement and Compliance Summary

Statute	RCRA
Compliance Monitoring Activities (5 years)	--
Date of Last Compliance Monitoring Activity	--
Compliance Status	No Violation Identified
Qtrs in Noncompliance (of 12)	0
Qtrs with Significant Violation	0
Informal Enforcement Actions (5 years)	--
Formal Enforcement Actions (5 years)	--
Penalties from Formal Enforcement Actions (5 years)	--
EPA Cases (5 years)	--
Penalties from EPA Cases (5 years)	--

Regulatory Information

Clean Air Act (CAA): No Information
 Clean Water Act (CWA): No Information
 Resource Conservation and Recovery Act (RCRA): Active VSQG, (KSD031309719)
 Safe Drinking Water Act (SDWA): No Information

[Go To Enforcement/Compliance Details](#)
[Known Data Problems](#)

Other Regulatory Reports

Air Emissions Inventory (EIS): No Information
 Greenhouse Gas Emissions (eGGRT): No Information
 Toxic Releases (TRI): No Information
 Compliance and Emissions Data Reporting Interface (CEDRI): No Information

Facility/System Characteristics

Facility/System Characteristics

System	Statute	Identifier	Universe	Status	Areas	Permit Expiration Date	Indian Country	Latitude	Longitude
FRS		110003151696					N	38.9427	-95.22075
RCRAInfo	RCRA	KSD031309719	VSQG	Active (H)			N	38.942635	-95.187872

Facility Address

System	Statute	Identifier	Facility Name	Facility Address	Facility County
FRS		110003151696	KAW VALLEY INDUSTRIAL	1105 E 23RD ST, LAWRENCE, KS 66046	Douglas County
RCRAInfo	RCRA	KSD031309719	KAW VALLEY INDUSTRIAL	1105 E 23RD ST, LAWRENCE, KS 66046	Douglas County

Facility SIC (Standard Industrial Classification) Codes

System	Identifier	SIC Code	SIC Description
No data records returned			

Facility NAICS (North American Industry Classification System) Codes

System	Identifier	NAICS Code	NAICS Description
No data records returned			

Facility Tribe Information

Reservation Name	Tribe Name	EPA Tribal ID	Distance to Tribe (miles)
------------------	------------	---------------	---------------------------

No data records returned

Enforcement and Compliance

Compliance Monitoring History

Statute	Source ID	System	Activity Type	Compliance Monitoring Type	Lead Agency	Date	Finding (if applicable)
---------	-----------	--------	---------------	----------------------------	-------------	------	-------------------------

No data records returned

Entries in italics are not counted in EPA compliance monitoring strategies or annual results.

Compliance Summary Data

Statute	Source ID	Current SNC (Significant Noncompliance)/HPV (High Priority Violation)	Current As Of	Qtrs with NC (Noncompliance) (of 12)	Data Last Refreshed
RCRA	KSD031309719	No	05/21/2022	0	05/20/2022

Three-Year Compliance History by Quarter

Statute	Program/Pollutant/Violation Type	QTR 1	QTR 2	QTR 3	QTR 4	QTR 5	QTR 6	QTR 7	QTR 8	QTR 9	QTR 10	QTR 11	QTR 12+
RCRA (Source ID: KSD031309719)		04/01-06/30/19	07/01-09/30/19	10/01-12/31/19	01/01-03/31/20	04/01-06/30/20	07/01-09/30/20	10/01-12/31/20	01/01-03/31/21	04/01-06/30/21	07/01-09/30/21	10/01-12/31/21	01/01-03/31/22
	Facility-Level Status	No Violation Identified	No Violation Identified	No Violation Identified	No Violation Identified	No Violation Identified	No Violation Identified	No Violation Identified	No Violation Identified	No Violation Identified	No Violation Identified	No Violation Identified	No Violation Identified
	Violation												
	Agency												

Informal Enforcement Actions

Statute	System	Source ID	Type of Action	Lead Agency	Date
---------	--------	-----------	----------------	-------------	------

No data records returned

Entries in italics are not counted as "informal enforcement actions" in EPA policies pertaining to enforcement response tools.

Formal Enforcement Actions

Statute	System	Law/Section	Source ID	Type of Action	Case No.	Lead Agency	Case Name	Issued/Filed Date	Settlements/Actions	Settlement/Action Date	Federal Penalty Assessed	State/Local Penalty Assessed	Penalty Amount Collected	SEP Cost	Comp Action Cost
---------	--------	-------------	-----------	----------------	----------	-------------	-----------	-------------------	---------------------	------------------------	--------------------------	------------------------------	--------------------------	----------	------------------

No data records returned

Environmental Conditions

Watersheds

12-Digit WBD (Watershed Boundary Dataset) HUC (RAD (Reach Address Database))	WBD (Watershed Boundary Dataset) Subwatershed Name (RAD (Reach Address Database))	State Water Body Name (ICIS (Integrated Compliance Information System))	Beach Closures Within Last Year	Beach Closures Within Last Two Years	Pollutants Potentially Related to Impairment	Watershed with ESA (Endangered Species Act)-listed Aquatic Species?
--	---	---	---------------------------------	--------------------------------------	--	---

No data records returned

Assessed Waters From Latest State Submission (ATTAINS)

State	Report Cycle	Assessment Unit ID	Assessment Unit Name	Water Condition	Cause Groups Impaired	Drinking Water Use	Aquatic Life	Fish Consumption Use	Recreation Use	Other Use
-------	--------------	--------------------	----------------------	-----------------	-----------------------	--------------------	--------------	----------------------	----------------	-----------

No data records returned

Air Quality Nonattainment Areas

Pollutant	Within Nonattainment Status Area?	Nonattainment Status Applicable Standard(s)	Within Maintenance Status Area?	Maintenance Status Applicable Standard(s)
-----------	-----------------------------------	---	---------------------------------	---

No data records returned

Pollutants

Toxics Release Inventory History of Reported Chemicals Released in Pounds per Year at Site

TRI Facility ID	Year	Total Air Emissions	Surface Water Discharges	Off-Site Transfers to POTWs (Publicly Owned Treatment Works)	Underground Injections	Releases to Land	Total On-Site Releases	Total Off-Site Transfers
-----------------	------	---------------------	--------------------------	--	------------------------	------------------	------------------------	--------------------------

No data records returned

Toxics Release Inventory Total Releases and Transfers in Pounds by Chemical and Year

Chemical Name

No data records returned

Community

EJScreen EJ Indexes

Twelve environmental justice (EJ) indexes of EJScreen, EPA's screening tool for EJ concerns. EPA uses these indexes to identify geographic areas that may warrant further consideration or analysis for potential EJ concerns. The index values below are for the Census block group or 1-mile maximum (US or State) in which the facility is located. Note that use of these indexes does not designate an area as an "EJ community" or "EJ facility." EJScreen provides screening level indicators, not a determination of the existence or absence of EJ concerns. For more information, see the [EJScreen home page](#).

Show EJ Indexes calculated based on: Census Block Group - US

Census Block Group EJ Indexes (percentile)	
Particulate Matter 2.5	63.7
Ozone	64.1
Diesel Particulate Matter	62.9
Air Toxics Cancer Risk	63.3
Air Toxics Respiratory Hazard Index	62.3
Traffic Proximity	68.2
Lead Paint	65.8
Risk Management Plan (RMP) Facility Proximity	78.1
Hazardous Waste Proximity	72.1
Superfund Proximity	61.9
Underground Storage Tanks (UST)	76.7
Wastewater Discharge	84.5

Number of EJ Indexes Above 80th Percentile
1

[View EJScreen Report](#)

Demographic Profile of Surrounding Area (1 mile)

This section provides demographic information regarding the community surrounding the facility. ECHO compliance data alone are not sufficient to determine whether violations at a particular facility had negative impacts on public health or the environment. Statistics are based upon the 2010 U.S. Census and 2015 - 2019 American Community Survey (ACS) 5-year Summary and are accurate to the extent that the facility latitude and longitude listed below are correct. EPA's spatial processing methodology considers the overlap between the selected radii and the census blocks (for U.S. Census demographics) and census block groups (for ACS demographics) in determining the demographics surrounding the facility. For more detail about this methodology, see the [DFR Data Dictionary](#).

General Statistics (U.S. Census)	
Total Persons	9,525
Population Density	3,037/sq.mi.
Housing Units in Area	3,898

General Statistics (ACS (American Community Survey))	
Total Persons	7,952
Percent People of Color	28%
Households in Area	3,369
Households on Public Assistance	73
Persons With Low Income	2,694
Percent With Low Income	35%

Geography	
Radius of Selected Area	1 mi.
Center Latitude	38.9427
Center Longitude	-95.22075
Land Area	100%
Water Area	0%

Income Breakdown (ACS (American Community Survey)) - Households (%)	
Less than \$15,000	374 (11.1%)
\$15,000 - \$25,000	359 (10.66%)
\$25,000 - \$50,000	813 (24.13%)
\$50,000 - \$75,000	901 (26.74%)
Greater than \$75,000	922 (27.37%)

Age Breakdown (U.S. Census) - Persons (%)	
Children 5 years and younger	731 (8%)
Minors 17 years and younger	2,243 (24%)
Adults 18 years and older	7,282 (76%)
Seniors 65 years and older	668 (7%)

Race Breakdown (U.S. Census) - Persons (%)	
White	6,922 (73%)
African-American	611 (6%)
Hispanic-Origin	646 (7%)
Asian/Pacific Islander	252 (3%)
American Indian	1,000 (11%)
Other/Multiracial	740 (8%)

Education Level (Persons 25 & older) (ACS (American Community Survey)) - Persons (%)	
Less than 9th Grade	103 (1.88%)
9th through 12th Grade	241 (4.4%)
High School Diploma	1,426 (26.01%)
Some College/2-year	1,324 (24.15%)
B.S./B.A. (Bachelor of Science/Bachelor of Arts) or More	1,917 (34.97%)

LAST UPDATED ON MAY 23, 2022

[DATA REFRESH INFORMATION](#)



Detailed Facility Report

Facility Summary

LAWRENCE AMPRIDE

1000 E 23RD, LAWRENCE, KS 66046

FRS (Facility Registry Service) ID: 110009452680

EPA Region: 07

Latitude: 38.94272

Longitude: -95.22342

Locational Data Source: FRS

Industries: --

Indian Country: N

Enforcement and Compliance Summary

Statute	RCRA
Compliance Monitoring Activities (5 years)	--
Date of Last Compliance Monitoring Activity	--
Compliance Status	No Violation Identified
Qtrs in Noncompliance (of 12)	0
Qtrs with Significant Violation	0
Informal Enforcement Actions (5 years)	--
Formal Enforcement Actions (5 years)	--
Penalties from Formal Enforcement Actions (5 years)	--
EPA Cases (5 years)	--
Penalties from EPA Cases (5 years)	--

Regulatory Information

Clean Air Act (CAA): No Information

Clean Water Act (CWA): No Information

Resource Conservation and Recovery Act (RCRA): Inactive Other, (KSR000017434)

Safe Drinking Water Act (SDWA): No Information

[Go To Enforcement/Compliance Details](#)
[Known Data Problems](#)

Other Regulatory Reports

Air Emissions Inventory (EIS): No Information

Greenhouse Gas Emissions (eGGRT): No Information

Toxic Releases (TRI): No Information

Compliance and Emissions Data Reporting Interface (CEDRI): No Information

Facility/System Characteristics

Facility/System Characteristics

System	Statute	Identifier	Universe	Status	Areas	Permit Expiration Date	Indian Country	Latitude	Longitude
FRS		110009452680					N	38.94272	-95.22342
RCRAInfo	RCRA	KSR000017434	Other	Inactive ()			N		

Facility Address

System	Statute	Identifier	Facility Name	Facility Address	Facility County
FRS		110009452680	LAWRENCE AMPRIDE	1000 E 23RD, LAWRENCE, KS 66046	Douglas County
RCRAInfo	RCRA	KSR000017434	LAWRENCE AMPRIDE	1000 E 23RD, LAWRENCE, KS 66046	Douglas County

Facility SIC (Standard Industrial Classification) Codes

System	Identifier	SIC Code	SIC Description
No data records returned			

Facility NAICS (North American Industry Classification System) Codes

System	Identifier	NAICS Code	NAICS Description
No data records returned			

Facility Tribe Information

Reservation Name	Tribe Name	EPA Tribal ID	Distance to Tribe (miles)
------------------	------------	---------------	---------------------------

No data records returned

Enforcement and Compliance

Compliance Monitoring History ▼

Statute	Source ID	System	Activity Type	Compliance Monitoring Type	Lead Agency	Date	Finding (if applicable)
---------	-----------	--------	---------------	----------------------------	-------------	------	-------------------------

No data records returned

Entries in italics are not counted in EPA compliance monitoring strategies or annual results.

Compliance Summary Data

Statute	Source ID	Current <u>SNC (Significant Noncompliance)</u> /HPV (High Priority Violation)	Current As Of	Qtrs with <u>NC (Noncompliance)</u> (of 12)	Data Last Refreshed
RCRA	KSR000017434	No	05/21/2022	0	05/20/2022

Three-Year Compliance History by Quarter

Statute	Program/Pollutant/Violation Type	QTR 1	QTR 2	QTR 3	QTR 4	QTR 5	QTR 6	QTR 7	QTR 8	QTR 9	QTR 10	QTR 11	QTR 12+
RCRA (Source ID: KSR000017434)		04/01-06/30/19	07/01-09/30/19	10/01-12/31/19	01/01-03/31/20	04/01-06/30/20	07/01-09/30/20	10/01-12/31/20	01/01-03/31/21	04/01-06/30/21	07/01-09/30/21	10/01-12/31/21	01/01-03/31/22
	Facility-Level Status	No Violation Identified	No Violation Identified	No Violation Identified	No Violation Identified	No Violation Identified	No Violation Identified	No Violation Identified	No Violation Identified	No Violation Identified	No Violation Identified	No Violation Identified	No Violation Identified
	Violation												
	Agency												

Informal Enforcement Actions ▼

Statute	System	Source ID	Type of Action	Lead Agency	Date
---------	--------	-----------	----------------	-------------	------

No data records returned

Entries in italics are not counted as "informal enforcement actions" in EPA policies pertaining to enforcement response tools.

Formal Enforcement Actions ▼

Statute	System	Law/Section	Source ID	Type of Action	Case No.	Lead Agency	Case Name	Issued/Filed Date	Settlements/Actions	Settlement/Action Date	Federal Penalty Assessed	State/Local Penalty Assessed	Penalty Amount Collected	SEP Cost	Comp Action Cost
---------	--------	-------------	-----------	----------------	----------	-------------	-----------	-------------------	---------------------	------------------------	--------------------------	------------------------------	--------------------------	----------	------------------

No data records returned

Environmental Conditions

Watersheds

12-Digit WBD (Watershed Boundary Dataset) HUC (Reach Address Database)	WBD (Watershed Boundary Dataset) Subwatershed Name (RAD (Reach Address Database))	State Water Body Name (ICIS (Integrated Compliance Information System))	Beach Closures Within Last Year	Beach Closures Within Last Two Years	Pollutants Potentially Related to Impairment	Watershed with ESA (Endangered Species Act)-listed Aquatic Species?
--	---	---	---------------------------------	--------------------------------------	--	---

No data records returned

Assessed Waters From Latest State Submission (ATTAINS)

State	Report Cycle	Assessment Unit ID	Assessment Unit Name	Water Condition	Cause Groups Impaired	Drinking Water Use	Aquatic Life	Fish Consumption Use	Recreation Use	Other Use
-------	--------------	--------------------	----------------------	-----------------	-----------------------	--------------------	--------------	----------------------	----------------	-----------

No data records returned

Air Quality Nonattainment Areas

Pollutant	Within Nonattainment Status Area?	Nonattainment Status Applicable Standard(s)	Within Maintenance Status Area?	Maintenance Status Applicable Standard(s)
-----------	-----------------------------------	---	---------------------------------	---

No data records returned

Pollutants

Toxics Release Inventory History of Reported Chemicals Released in Pounds per Year at Site

TRI Facility ID	Year	Total Air Emissions	Surface Water Discharges	Off-Site Transfers to POTWs (Publicly Owned Treatment Works)	Underground Injections	Releases to Land	Total On-Site Releases	Total Off-Site Transfers
-----------------	------	---------------------	--------------------------	--	------------------------	------------------	------------------------	--------------------------

No data records returned

Toxics Release Inventory Total Releases and Transfers in Pounds by Chemical and Year

Chemical Name

No data records returned

Community

EJScreen EJ Indexes

Twelve environmental justice (EJ) indexes of EJScreen, EPA's screening tool for EJ concerns. EPA uses these indexes to identify geographic areas that may warrant further consideration or analysis for potential EJ concerns. The index values below are for the Census block group or 1-mile maximum (US or State) in which the facility is located. Note that use of these indexes does not designate an area as an "EJ community" or "EJ facility." EJScreen provides screening level indicators, not a determination of the existence or absence of EJ concerns. For more information, see the [EJScreen home page](#).

Show EJ Indexes calculated based on: Census Block Group - US

Census Block Group EJ Indexes (percentile)	
Particulate Matter 2.5	31.2
Ozone	30.3
Diesel Particulate Matter	24.8
Air Toxics Cancer Risk	27.3
Air Toxics Respiratory Hazard Index	25.4
Traffic Proximity	9.8
Lead Paint	4.1
Risk Management Plan (RMP) Facility Proximity	3.8
Hazardous Waste Proximity	10.9
Superfund Proximity	40.6
Underground Storage Tanks (UST)	1
Wastewater Discharge	18.3

Number of EJ Indexes Above 80th Percentile
0

[View EJScreen Report](#)

Demographic Profile of Surrounding Area (1 mile)

This section provides demographic information regarding the community surrounding the facility. ECHO compliance data alone are not sufficient to determine whether violations at a particular facility had negative impacts on public health or the environment. Statistics are based upon the 2010 U.S. Census and 2015 - 2019 American Community Survey (ACS) 5-year Summary and are accurate to the extent that the facility latitude and longitude listed below are correct. EPA's spatial processing methodology considers the overlap between the selected radii and the census blocks (for U.S. Census demographics) and census block groups (for ACS demographics) in determining the demographics surrounding the facility. For more detail about this methodology, see the [DFR Data Dictionary](#).

General Statistics (U.S. Census)	
Total Persons	9,658
Population Density	3,071/sq.mi.
Housing Units in Area	4,084

General Statistics (ACS (American Community Survey))	
Total Persons	8,274
Percent People of Color	27%
Households in Area	3,511
Households on Public Assistance	77
Persons With Low Income	2,749
Percent With Low Income	34%

Geography	
Radius of Selected Area	1 mi.
Center Latitude	38.94272
Center Longitude	-95.22342
Land Area	100%
Water Area	0%

Income Breakdown (ACS (American Community Survey)) - Households (%)	
Less than \$15,000	392 (11.16%)
\$15,000 - \$25,000	367 (10.45%)
\$25,000 - \$50,000	840 (23.92%)
\$50,000 - \$75,000	938 (26.71%)
Greater than \$75,000	975 (27.76%)

Age Breakdown (U.S. Census) - Persons (%)	
Children 5 years and younger	722 (7%)
Minors 17 years and younger	2,149 (22%)
Adults 18 years and older	7,509 (78%)
Seniors 65 years and older	776 (8%)

Race Breakdown (U.S. Census) - Persons (%)	
White	7,071 (73%)
African-American	586 (6%)
Hispanic-Origin	635 (7%)
Asian/Pacific Islander	273 (3%)
American Indian	1,012 (10%)
Other/Multiracial	716 (7%)

Education Level (Persons 25 & older) (ACS (American Community Survey)) - Persons (%)	
Less than 9th Grade	99 (1.74%)
9th through 12th Grade	236 (4.15%)
High School Diploma	1,415 (24.91%)
Some College/2-year	1,368 (24.08%)
B.S./B.A. (Bachelor of Science/Bachelor of Arts) or More	2,073 (36.49%)

LAST UPDATED ON MAY 23, 2022

[DATA REFRESH INFORMATION](#)



Detailed Facility Report

Facility Summary

LEONS BUG BARN

1120 E 23RD ST, LAWRENCE, KS 66046

FRS (Facility Registry Service) ID: 110003180325
 EPA Region: 07
 Latitude: 38.94269
 Longitude: -95.21977
 Locational Data Source: FRS
 Industries: --
 Indian Country: N

Enforcement and Compliance Summary

Statute	RCRA
Compliance Monitoring Activities (5 years)	--
Date of Last Compliance Monitoring Activity	08/01/1989
Compliance Status	No Violation Identified
Qtrs in Noncompliance (of 12)	0
Qtrs with Significant Violation	0
Informal Enforcement Actions (5 years)	--
Formal Enforcement Actions (5 years)	--
Penalties from Formal Enforcement Actions (5 years)	--
EPA Cases (5 years)	--
Penalties from EPA Cases (5 years)	--

Regulatory Information

Clean Air Act (CAA): No Information
 Clean Water Act (CWA): No Information
 Resource Conservation and Recovery Act (RCRA): Active VSQG, (KSD981717085)
 Safe Drinking Water Act (SDWA): No Information

[Go To Enforcement/Compliance Details](#)
[Known Data Problems](#)

Other Regulatory Reports

Air Emissions Inventory (EIS): No Information
 Greenhouse Gas Emissions (eGGRT): No Information
 Toxic Releases (TRI): No Information
 Compliance and Emissions Data Reporting Interface (CEDRI): No Information

Facility/System Characteristics

Facility/System Characteristics

System	Statute	Identifier	Universe	Status	Areas	Permit Expiration Date	Indian Country	Latitude	Longitude
FRS		110003180325					N	38.94269	-95.21977
RCRAInfo	RCRA	KSD981717085	VSQG	Active (H)			N	38.942635	-95.187872

Facility Address

System	Statute	Identifier	Facility Name	Facility Address	Facility County
FRS		110003180325	LEONS BUG BARN	1120 E 23RD ST, LAWRENCE, KS 66046	Douglas County
RCRAInfo	RCRA	KSD981717085	LEONS BUG BARN	1120 E 23RD ST, LAWRENCE, KS 66046	Douglas County

Facility SIC (Standard Industrial Classification) Codes

System	Identifier	SIC Code	SIC Description
No data records returned			

Facility NAICS (North American Industry Classification System) Codes

System	Identifier	NAICS Code	NAICS Description
No data records returned			

Facility Tribe Information

Reservation Name	Tribe Name	EPA Tribal ID	Distance to Tribe (miles)
------------------	------------	---------------	---------------------------

No data records returned

Enforcement and Compliance

Compliance Monitoring History

Statute	Source ID	System	Activity Type	Compliance Monitoring Type	Lead Agency	Date	Finding (if applicable)
---------	-----------	--------	---------------	----------------------------	-------------	------	-------------------------

No data records returned

Entries in italics are not counted in EPA compliance monitoring strategies or annual results.

Compliance Summary Data

Statute	Source ID	Current SNC (Significant Noncompliance)/HPV (High Priority Violation)	Current As Of	Qtrs with NC (Noncompliance) (of 12)	Data Last Refreshed
RCRA	KSD981717085	No	05/21/2022	0	05/20/2022

Three-Year Compliance History by Quarter

Statute	Program/Pollutant/Violation Type	QTR 1	QTR 2	QTR 3	QTR 4	QTR 5	QTR 6	QTR 7	QTR 8	QTR 9	QTR 10	QTR 11	QTR 12+
RCRA (Source ID: KSD981717085)		04/01-06/30/19	07/01-09/30/19	10/01-12/31/19	01/01-03/31/20	04/01-06/30/20	07/01-09/30/20	10/01-12/31/20	01/01-03/31/21	04/01-06/30/21	07/01-09/30/21	10/01-12/31/21	01/01-03/31/22
	Facility-Level Status	No Violation Identified	No Violation Identified	No Violation Identified	No Violation Identified	No Violation Identified	No Violation Identified	No Violation Identified	No Violation Identified	No Violation Identified	No Violation Identified	No Violation Identified	No Violation Identified
	Violation												
	Agency												

Informal Enforcement Actions

Statute	System	Source ID	Type of Action	Lead Agency	Date
---------	--------	-----------	----------------	-------------	------

No data records returned

Entries in italics are not counted as "informal enforcement actions" in EPA policies pertaining to enforcement response tools.

Formal Enforcement Actions

Statute	System	Law/Section	Source ID	Type of Action	Case No.	Lead Agency	Case Name	Issued/Filed Date	Settlements/Actions	Settlement/Action Date	Federal Penalty Assessed	State/Local Penalty Assessed	Penalty Amount Collected	SEP Cost	Comp Action Cost
---------	--------	-------------	-----------	----------------	----------	-------------	-----------	-------------------	---------------------	------------------------	--------------------------	------------------------------	--------------------------	----------	------------------

No data records returned

Environmental Conditions

Watersheds

12-Digit WBD (Watershed Boundary Dataset) HUC (RAD (Reach Address Database))	WBD (Watershed Boundary Dataset) Subwatershed Name (RAD (Reach Address Database))	State Water Body Name (ICIS (Integrated Compliance Information System))	Beach Closures Within Last Year	Beach Closures Within Last Two Years	Pollutants Potentially Related to Impairment	Watershed with ESA (Endangered Species Act)-listed Aquatic Species?
--	---	---	---------------------------------	--------------------------------------	--	---

No data records returned

Assessed Waters From Latest State Submission (ATTAINS)

State	Report Cycle	Assessment Unit ID	Assessment Unit Name	Water Condition	Cause Groups Impaired	Drinking Water Use	Aquatic Life	Fish Consumption Use	Recreation Use	Other Use
-------	--------------	--------------------	----------------------	-----------------	-----------------------	--------------------	--------------	----------------------	----------------	-----------

No data records returned

Air Quality Nonattainment Areas

Pollutant	Within Nonattainment Status Area?	Nonattainment Status Applicable Standard(s)	Within Maintenance Status Area?	Maintenance Status Applicable Standard(s)
-----------	-----------------------------------	---	---------------------------------	---

No data records returned

Pollutants

Toxics Release Inventory History of Reported Chemicals Released in Pounds per Year at Site

TRI Facility ID	Year	Total Air Emissions	Surface Water Discharges	Off-Site Transfers to POTWs (Publicly Owned Treatment Works)	Underground Injections	Releases to Land	Total On-Site Releases	Total Off-Site Transfers
-----------------	------	---------------------	--------------------------	--	------------------------	------------------	------------------------	--------------------------

No data records returned

Toxics Release Inventory Total Releases and Transfers in Pounds by Chemical and Year

Chemical Name

No data records returned

Community

EJScreen EJ Indexes

Twelve environmental justice (EJ) indexes of EJScreen, EPA's screening tool for EJ concerns. EPA uses these indexes to identify geographic areas that may warrant further consideration or analysis for potential EJ concerns. The index values below are for the Census block group or 1-mile maximum (US or State) in which the facility is located. Note that use of these indexes does not designate an area as an "EJ community" or "EJ facility." EJScreen provides screening level indicators, not a determination of the existence or absence of EJ concerns. For more information, see the [EJScreen home page](#).

Show EJ Indexes calculated based on: Census Block Group - US

Census Block Group EJ Indexes (percentile)	
Particulate Matter 2.5	63.7
Ozone	64.1
Diesel Particulate Matter	62.9
Air Toxics Cancer Risk	63.3
Air Toxics Respiratory Hazard Index	62.3
Traffic Proximity	68.2
Lead Paint	65.8
Risk Management Plan (RMP) Facility Proximity	78.1
Hazardous Waste Proximity	72.1
Superfund Proximity	61.9
Underground Storage Tanks (UST)	76.7
Wastewater Discharge	84.5

Number of EJ Indexes Above 80th Percentile	
	1

[View EJScreen Report](#)

Demographic Profile of Surrounding Area (1 mile)

This section provides demographic information regarding the community surrounding the facility. ECHO compliance data alone are not sufficient to determine whether violations at a particular facility had negative impacts on public health or the environment. Statistics are based upon the 2010 U.S. Census and 2015 - 2019 American Community Survey (ACS) 5-year Summary and are accurate to the extent that the facility latitude and longitude listed below are correct. EPA's spatial processing methodology considers the overlap between the selected radii and the census blocks (for U.S. Census demographics) and census block groups (for ACS demographics) in determining the demographics surrounding the facility. For more detail about this methodology, see the [DFR Data Dictionary](#).

General Statistics (U.S. Census)	
Total Persons	9,437
Population Density	3,042/sq.mi.
Housing Units in Area	3,821

General Statistics (ACS (American Community Survey))	
Total Persons	7,828
Percent People of Color	28%
Households in Area	3,308
Households on Public Assistance	71
Persons With Low Income	2,686
Percent With Low Income	35%

Geography	
Radius of Selected Area	1 mi.
Center Latitude	38.94269
Center Longitude	-95.21977
Land Area	100%
Water Area	0%

Income Breakdown (ACS (American Community Survey)) - Households (%)	
Less than \$15,000	367 (11.1%)
\$15,000 - \$25,000	355 (10.74%)
\$25,000 - \$50,000	802 (24.26%)
\$50,000 - \$75,000	882 (26.68%)
Greater than \$75,000	900 (27.22%)

Age Breakdown (U.S. Census) - Persons (%)	
Children 5 years and younger	738 (8%)
Minors 17 years and younger	2,271 (24%)
Adults 18 years and older	7,165 (76%)
Seniors 65 years and older	622 (7%)

Race Breakdown (U.S. Census) - Persons (%)	
White	6,823 (72%)
African-American	617 (7%)
Hispanic-Origin	644 (7%)
Asian/Pacific Islander	255 (3%)
American Indian	1,001 (11%)
Other/Multiracial	741 (8%)

Education Level (Persons 25 & older) (ACS (American Community Survey)) - Persons (%)	
Less than 9th Grade	103 (1.91%)
9th through 12th Grade	240 (4.46%)
High School Diploma	1,418 (26.33%)
Some College/2-year	1,297 (24.09%)
B.S./B.A. (Bachelor of Science/Bachelor of Arts) or More	1,859 (34.52%)

LAST UPDATED ON MAY 23, 2022

[DATA REFRESH INFORMATION](#)



Detailed Facility Report

Facility Summary

MARTIN LOGAN LTD

2000 DELAWARE, LAWRENCE, KS 66046

FRS (Facility Registry Service) ID: 110003214414
 EPA Region: 07
 Latitude: 38.94705
 Longitude: -95.22873
 Locational Data Source: FRS
 Industries: Computer and Electronic Product Manufacturing
 Indian Country: N

Enforcement and Compliance Summary

Statute	RCRA
Compliance Monitoring Activities (5 years)	--
Date of Last Compliance Monitoring Activity	08/25/2009
Compliance Status	No Violation Identified
Qtrs in Noncompliance (of 12)	0
Qtrs with Significant Violation	0
Informal Enforcement Actions (5 years)	--
Formal Enforcement Actions (5 years)	--
Penalties from Formal Enforcement Actions (5 years)	--
EPA Cases (5 years)	--
Penalties from EPA Cases (5 years)	--

Regulatory Information

Clean Air Act (CAA): No Information
 Clean Water Act (CWA): No Information
 Resource Conservation and Recovery Act (RCRA): Active VSQG, (KSR000015040)
 Safe Drinking Water Act (SDWA): No Information

[Go To Enforcement/Compliance Details](#)
[Known Data Problems](#)

Other Regulatory Reports

Air Emissions Inventory (EIS): No Information
 Greenhouse Gas Emissions (eGGRT): No Information
 Toxic Releases (TRI): No Information
 Compliance and Emissions Data Reporting Interface (CEDRI): No Information

Facility/System Characteristics

Facility/System Characteristics

System	Statute	Identifier	Universe	Status	Areas	Permit Expiration Date	Indian Country	Latitude	Longitude
FRS		110003214414					N	38.94705	-95.22873
RCRAInfo	RCRA	KSR000015040	VSQG	Active (H)			N	38.935427	-95.229106

Facility Address

System	Statute	Identifier	Facility Name	Facility Address	Facility County
FRS		110003214414	MARTIN LOGAN LTD	2000 DELAWARE, LAWRENCE, KS 66046	Douglas County
RCRAInfo	RCRA	KSR000015040	MARTIN LOGAN LTD	2000 DELAWARE, LAWRENCE, KS 66046	Douglas County

Facility SIC (Standard Industrial Classification) Codes

System	Identifier	SIC Code	SIC Description
No data records returned			

Facility NAICS (North American Industry Classification System) Codes

System	Identifier	NAICS Code	NAICS Description
RCRAInfo	KSR000015040	33431	Audio and Video Equipment Manufacturing

Facility Tribe Information

Reservation Name	Tribe Name	EPA Tribal ID	Distance to Tribe (miles)
------------------	------------	---------------	---------------------------

No data records returned

Enforcement and Compliance

Compliance Monitoring History Last 5 Years

Statute	Source ID	System	Activity Type	Compliance Monitoring Type	Lead Agency	Date	Finding (if applicable)
---------	-----------	--------	---------------	----------------------------	-------------	------	-------------------------

No data records returned

Entries in italics are not counted in EPA compliance monitoring strategies or annual results.

Compliance Summary Data

Statute	Source ID	Current <u>SNC (Significant Noncompliance)</u> /HPV (High Priority Violation)	Current As Of	Qtrs with <u>NC (Noncompliance)</u> (of 12)	Data Last Refreshed
RCRA	KSR000015040	No	05/21/2022	0	05/20/2022

Three-Year Compliance History by Quarter

Statute	Program/Pollutant/Violation Type	QTR 1	QTR 2	QTR 3	QTR 4	QTR 5	QTR 6	QTR 7	QTR 8	QTR 9	QTR 10	QTR 11	QTR 12+
RCRA (Source ID: KSR000015040)		04/01-06/30/19	07/01-09/30/19	10/01-12/31/19	01/01-03/31/20	04/01-06/30/20	07/01-09/30/20	10/01-12/31/20	01/01-03/31/21	04/01-06/30/21	07/01-09/30/21	10/01-12/31/21	01/01-03/31/22
	Facility-Level Status	No Violation Identified	No Violation Identified	No Violation Identified	No Violation Identified	No Violation Identified	No Violation Identified	No Violation Identified	No Violation Identified	No Violation Identified	No Violation Identified	No Violation Identified	No Violation Identified
	Violation												
	Agency												

Informal Enforcement Actions Last 5 Years

Statute	System	Source ID	Type of Action	Lead Agency	Date
---------	--------	-----------	----------------	-------------	------

No data records returned

Entries in italics are not counted as "informal enforcement actions" in EPA policies pertaining to enforcement response tools.

Formal Enforcement Actions Last 5 Years

Statute	System	Law/Section	Source ID	Type of Action	Case No.	Lead Agency	Case Name	Issued/Filed Date	Settlements/Actions	Settlement/Action Date	Federal Penalty Assessed	State/Local Penalty Assessed	Penalty Amount Collected	SEP Cost	Comp Action Cost
---------	--------	-------------	-----------	----------------	----------	-------------	-----------	-------------------	---------------------	------------------------	--------------------------	------------------------------	--------------------------	----------	------------------

No data records returned

Environmental Conditions

Watersheds

12-Digit WBD (Watershed Boundary Dataset) HUC (RAD (Reach Address Database))	WBD (Watershed Boundary Dataset) Subwatershed Name (RAD (Reach Address Database))	State Water Body Name (ICIS (Integrated Compliance Information System))	Beach Closures Within Last Year	Beach Closures Within Last Two Years	Pollutants Potentially Related to Impairment	Watershed with ESA (Endangered Species Act)-listed Aquatic Species?
--	---	---	---------------------------------	--------------------------------------	--	---

No data records returned

Assessed Waters From Latest State Submission (ATTAINS)

State	Report Cycle	Assessment Unit ID	Assessment Unit Name	Water Condition	Cause Groups Impaired	Drinking Water Use	Aquatic Life	Fish Consumption Use	Recreation Use	Other Use
-------	--------------	--------------------	----------------------	-----------------	-----------------------	--------------------	--------------	----------------------	----------------	-----------

No data records returned

Air Quality Nonattainment Areas

Pollutant	Within Nonattainment Status Area?	Nonattainment Status Applicable Standard(s)	Within Maintenance Status Area?	Maintenance Status Applicable Standard(s)
-----------	-----------------------------------	---	---------------------------------	---

No data records returned

Pollutants

Toxics Release Inventory History of Reported Chemicals Released in Pounds per Year at Site

TRI Facility ID	Year	Total Air Emissions	Surface Water Discharges	Off-Site Transfers to POTWs (Publicly Owned Treatment Works)	Underground Injections	Releases to Land	Total On-Site Releases	Total Off-Site Transfers
-----------------	------	---------------------	--------------------------	--	------------------------	------------------	------------------------	--------------------------

No data records returned

Toxics Release Inventory Total Releases and Transfers in Pounds by Chemical and Year

Chemical Name

No data records returned

Community

EJScreen EJ Indexes

Twelve environmental justice (EJ) indexes of EJScreen, EPA's screening tool for EJ concerns. EPA uses these indexes to identify geographic areas that may warrant further consideration or analysis for potential EJ concerns. The index values below are for the Census block group or 1-mile maximum (US or State) in which the facility is located. Note that use of these indexes does not designate an area as an "EJ community" or "EJ facility." EJScreen provides screening level indicators, not a determination of the existence or absence of EJ concerns. For more information, see the [EJScreen home page](#).

Show EJ Indexes calculated based on: Census Block Group - US ▼

Census Block Group EJ Indexes (percentile)	
Particulate Matter 2.5	31.2
Ozone	30.3
Diesel Particulate Matter	24.8
Air Toxics Cancer Risk	27.3
Air Toxics Respiratory Hazard Index	25.4
Traffic Proximity	9.8
Lead Paint	4.1
Risk Management Plan (RMP) Facility Proximity	3.8
Hazardous Waste Proximity	10.9
Superfund Proximity	40.6
Underground Storage Tanks (UST)	1
Wastewater Discharge	18.3

Number of EJ Indexes Above 80th Percentile
0

[View EJScreen Report](#)

Demographic Profile of Surrounding Area (1 mile)

This section provides demographic information regarding the community surrounding the facility. ECHO compliance data alone are not sufficient to determine whether violations at a particular facility had negative impacts on public health or the environment. Statistics are based upon the 2010 U.S. Census and 2015 - 2019 American Community Survey (ACS) 5-year Summary and are accurate to the extent that the facility latitude and longitude listed below are correct. EPA's spatial processing methodology considers the overlap between the selected radii and the census blocks (for U.S. Census demographics) and census block groups (for ACS demographics) in determining the demographics surrounding the facility. For more detail about this methodology, see the [DFR Data Dictionary](#).

General Statistics (U.S. Census)	
Total Persons	13,044
Population Density	4,180/sq.mi.
Housing Units in Area	5,597

General Statistics (ACS (American Community Survey))	
Total Persons	11,446
Percent People of Color	27%
Households in Area	4,742
Households on Public Assistance	123
Persons With Low Income	4,980
Percent With Low Income	46%

Geography	
Radius of Selected Area	1 mi.
Center Latitude	38.94705
Center Longitude	-95.22873
Land Area	100%
Water Area	0%

Income Breakdown (ACS (American Community Survey)) - Households (%)	
Less than \$15,000	641 (13.52%)
\$15,000 - \$25,000	650 (13.71%)
\$25,000 - \$50,000	1,230 (25.94%)
\$50,000 - \$75,000	1,076 (22.7%)
Greater than \$75,000	1,144 (24.13%)

Age Breakdown (U.S. Census) - Persons (%)	
Children 5 years and younger	761 (6%)
Minors 17 years and younger	2,210 (17%)
Adults 18 years and older	10,835 (83%)
Seniors 65 years and older	888 (7%)

Race Breakdown (U.S. Census) - Persons (%)	
White	10,002 (77%)
African-American	654 (5%)
Hispanic-Origin	792 (6%)
Asian/Pacific Islander	413 (3%)
American Indian	1,123 (9%)
Other/Multiracial	852 (7%)

Education Level (Persons 25 & older) (ACS (American Community Survey)) - Persons (%)	
Less than 9th Grade	118 (1.72%)
9th through 12th Grade	297 (4.32%)
High School Diploma	1,317 (19.16%)
Some College/2-year	1,486 (21.62%)
B.S./B.A. (Bachelor of Science/Bachelor of Arts) or More	2,954 (42.97%)

LAST UPDATED ON MAY 23, 2022

[DATA REFRESH INFORMATION](#)



Detailed Facility Report

Facility Summary

MARTIN LOGAN LTD

2001 DELAWARE, LAWRENCE, KS 66046

FRS (Facility Registry Service) ID: 110003186748
 EPA Region: 07
 Latitude: 38.94654
 Longitude: -95.22894
 Locational Data Source: FRS
 Industries: --
 Indian Country: N

Enforcement and Compliance Summary

Statute	RCRA
Compliance Monitoring Activities (5 years)	--
Date of Last Compliance Monitoring Activity	07/09/1993
Compliance Status	No Violation Identified
Qtrs in Noncompliance (of 12)	0
Qtrs with Significant Violation	0
Informal Enforcement Actions (5 years)	--
Formal Enforcement Actions (5 years)	--
Penalties from Formal Enforcement Actions (5 years)	--
EPA Cases (5 years)	--
Penalties from EPA Cases (5 years)	--

Regulatory Information

Clean Air Act (CAA): No Information
 Clean Water Act (CWA): No Information
 Resource Conservation and Recovery Act (RCRA): Active VSQG, (KSD984972406)
 Safe Drinking Water Act (SDWA): No Information

[Go To Enforcement/Compliance Details](#)
[Known Data Problems](#)

Other Regulatory Reports

Air Emissions Inventory (EIS): No Information
 Greenhouse Gas Emissions (eGGRT): No Information
 Toxic Releases (TRI): No Information
 Compliance and Emissions Data Reporting Interface (CEDRI): No Information

Facility/System Characteristics

Facility/System Characteristics

System	Statute	Identifier	Universe	Status	Areas	Permit Expiration Date	Indian Country	Latitude	Longitude
FRS		110003186748					N	38.94654	-95.22894
RCRAInfo	RCRA	KSD984972406	VSQG	Active (H)			N	38.935427	-95.229106

Facility Address

System	Statute	Identifier	Facility Name	Facility Address	Facility County
FRS		110003186748	MARTIN LOGAN LTD	2001 DELAWARE, LAWRENCE, KS 66046	Douglas County
RCRAInfo	RCRA	KSD984972406	MARTIN LOGAN LTD	2001 DELAWARE, LAWRENCE, KS 66046	Douglas County

Facility SIC (Standard Industrial Classification) Codes

System	Identifier	SIC Code	SIC Description
--------	------------	----------	-----------------

No data records returned

Facility NAICS (North American Industry Classification System) Codes

System	Identifier	NAICS Code	NAICS Description
--------	------------	------------	-------------------

No data records returned

Facility Tribe Information

Reservation Name	Tribe Name	EPA Tribal ID	Distance to Tribe (miles)
------------------	------------	---------------	---------------------------

No data records returned

Enforcement and Compliance

Compliance Monitoring History

Statute	Source ID	System	Activity Type	Compliance Monitoring Type	Lead Agency	Date	Finding (if applicable)
---------	-----------	--------	---------------	----------------------------	-------------	------	-------------------------

No data records returned

Entries in italics are not counted in EPA compliance monitoring strategies or annual results.

Compliance Summary Data

Statute	Source ID	Current SNC (Significant Noncompliance)/HPV (High Priority Violation)	Current As Of	Qtrs with NC (Noncompliance) (of 12)	Data Last Refreshed
RCRA	KSD984972406	No	05/21/2022	0	05/20/2022

Three-Year Compliance History by Quarter

Statute	Program/Pollutant/Violation Type	QTR 1	QTR 2	QTR 3	QTR 4	QTR 5	QTR 6	QTR 7	QTR 8	QTR 9	QTR 10	QTR 11	QTR 12+
RCRA (Source ID: KSD984972406)		04/01-06/30/19	07/01-09/30/19	10/01-12/31/19	01/01-03/31/20	04/01-06/30/20	07/01-09/30/20	10/01-12/31/20	01/01-03/31/21	04/01-06/30/21	07/01-09/30/21	10/01-12/31/21	01/01-03/31/22
	Facility-Level Status	No Violation Identified	No Violation Identified	No Violation Identified	No Violation Identified	No Violation Identified	No Violation Identified	No Violation Identified	No Violation Identified	No Violation Identified	No Violation Identified	No Violation Identified	No Violation Identified
	Violation												
	Agency												

Informal Enforcement Actions

Statute	System	Source ID	Type of Action	Lead Agency	Date
---------	--------	-----------	----------------	-------------	------

No data records returned

Entries in italics are not counted as "informal enforcement actions" in EPA policies pertaining to enforcement response tools.

Formal Enforcement Actions

Statute	System	Law/Section	Source ID	Type of Action	Case No.	Lead Agency	Case Name	Issued/Filed Date	Settlements/Actions	Settlement/Action Date	Federal Penalty Assessed	State/Local Penalty Assessed	Penalty Amount Collected	SEP Cost	Comp Action Cost
---------	--------	-------------	-----------	----------------	----------	-------------	-----------	-------------------	---------------------	------------------------	--------------------------	------------------------------	--------------------------	----------	------------------

No data records returned

Environmental Conditions

Watersheds

12-Digit WBD (Watershed Boundary Dataset) HUC (RAD (Reach Address Database))	WBD (Watershed Boundary Dataset) Subwatershed Name (RAD (Reach Address Database))	State Water Body Name (ICIS (Integrated Compliance Information System))	Beach Closures Within Last Year	Beach Closures Within Last Two Years	Pollutants Potentially Related to Impairment	Watershed with ESA (Endangered Species Act)-listed Aquatic Species?
--	---	---	---------------------------------	--------------------------------------	--	---

No data records returned

Assessed Waters From Latest State Submission (ATTAINS)

State	Report Cycle	Assessment Unit ID	Assessment Unit Name	Water Condition	Cause Groups Impaired	Drinking Water Use	Aquatic Life	Fish Consumption Use	Recreation Use	Other Use
-------	--------------	--------------------	----------------------	-----------------	-----------------------	--------------------	--------------	----------------------	----------------	-----------

No data records returned

Air Quality Nonattainment Areas

Pollutant	Within Nonattainment Status Area?	Nonattainment Status Applicable Standard(s)	Within Maintenance Status Area?	Maintenance Status Applicable Standard(s)
-----------	-----------------------------------	---	---------------------------------	---

No data records returned

Pollutants

Toxics Release Inventory History of Reported Chemicals Released in Pounds per Year at Site

TRI Facility ID	Year	Total Air Emissions	Surface Water Discharges	Off-Site Transfers to POTWs (Publicly Owned Treatment Works)	Underground Injections	Releases to Land	Total On-Site Releases	Total Off-Site Transfers
-----------------	------	---------------------	--------------------------	--	------------------------	------------------	------------------------	--------------------------

No data records returned

Toxics Release Inventory Total Releases and Transfers in Pounds by Chemical and Year

Chemical Name

No data records returned

Community

EJScreen EJ Indexes

Twelve environmental justice (EJ) indexes of EJScreen, EPA's screening tool for EJ concerns. EPA uses these indexes to identify geographic areas that may warrant further consideration or analysis for potential EJ concerns. The index values below are for the Census block group or 1-mile maximum (US or State) in which the facility is located. Note that use of these indexes does not designate an area as an "EJ community" or "EJ facility." EJScreen provides screening level indicators, not a determination of the existence or absence of EJ concerns. For more information, see the [EJScreen home page](#).

Show EJ Indexes calculated based on: Census Block Group - US

Census Block Group EJ Indexes (percentile)	
Particulate Matter 2.5	31.2
Ozone	30.3
Diesel Particulate Matter	24.8
Air Toxics Cancer Risk	27.3
Air Toxics Respiratory Hazard Index	25.4
Traffic Proximity	9.8
Lead Paint	4.1
Risk Management Plan (RMP) Facility Proximity	3.8
Hazardous Waste Proximity	10.9
Superfund Proximity	40.6
Underground Storage Tanks (UST)	1
Wastewater Discharge	18.3

Number of EJ Indexes Above 80th Percentile
0

[View EJScreen Report](#)

Demographic Profile of Surrounding Area (1 mile)

This section provides demographic information regarding the community surrounding the facility. ECHO compliance data alone are not sufficient to determine whether violations at a particular facility had negative impacts on public health or the environment. Statistics are based upon the 2010 U.S. Census and 2015 - 2019 American Community Survey (ACS) 5-year Summary and are accurate to the extent that the facility latitude and longitude listed below are correct. EPA's spatial processing methodology considers the overlap between the selected radii and the census blocks (for U.S. Census demographics) and census block groups (for ACS demographics) in determining the demographics surrounding the facility. For more detail about this methodology, see the [DFR Data Dictionary](#).

General Statistics (U.S. Census)	
Total Persons	12,860
Population Density	4,101/sq.mi.
Housing Units in Area	5,521

General Statistics (ACS (American Community Survey))	
Total Persons	11,391
Percent People of Color	28%
Households in Area	4,714
Households on Public Assistance	118
Persons With Low Income	4,884
Percent With Low Income	45%

Geography	
Radius of Selected Area	1 mi.
Center Latitude	38.94654
Center Longitude	-95.22894
Land Area	100%
Water Area	0%

Income Breakdown (ACS (American Community Survey)) - Households (%)	
Less than \$15,000	630 (13.37%)
\$15,000 - \$25,000	639 (13.56%)
\$25,000 - \$50,000	1,224 (25.98%)
\$50,000 - \$75,000	1,076 (22.84%)
Greater than \$75,000	1,143 (24.26%)

Age Breakdown (U.S. Census) - Persons (%)	
Children 5 years and younger	763 (6%)
Minors 17 years and younger	2,218 (17%)
Adults 18 years and older	10,642 (83%)
Seniors 65 years and older	886 (7%)

Race Breakdown (U.S. Census) - Persons (%)	
White	9,828 (76%)
African-American	653 (5%)
Hispanic-Origin	787 (6%)
Asian/Pacific Islander	411 (3%)
American Indian	1,123 (9%)
Other/Multiracial	846 (7%)

Education Level (Persons 25 & older) (ACS (American Community Survey)) - Persons (%)	
Less than 9th Grade	114 (1.66%)
9th through 12th Grade	297 (4.33%)
High School Diploma	1,319 (19.21%)
Some College/2-year	1,512 (22.02%)
B.S./B.A. (Bachelor of Science/Bachelor of Arts) or More	2,919 (42.51%)

LAST UPDATED ON MAY 23, 2022

[DATA REFRESH INFORMATION](#)



Detailed Facility Report

Facility Summary

MARTIN WORLDWIDE INC

710 E 22ND, LAWRENCE, KS 66046

FRS (Facility Registry Service) ID: 110009572140
 EPA Region: 07
 Latitude: 38.9439
 Longitude: -95.22525
 Locational Data Source: FRS
 Industries: --
 Indian Country: N

Enforcement and Compliance Summary

Statute	RCRA
Compliance Monitoring Activities (5 years)	--
Date of Last Compliance Monitoring Activity	--
Compliance Status	No Violation Identified
Qtrs in Noncompliance (of 12)	0
Qtrs with Significant Violation	0
Informal Enforcement Actions (5 years)	--
Formal Enforcement Actions (5 years)	--
Penalties from Formal Enforcement Actions (5 years)	--
EPA Cases (5 years)	--
Penalties from EPA Cases (5 years)	--

Regulatory Information

Clean Air Act (CAA): No Information
 Clean Water Act (CWA): No Information
 Resource Conservation and Recovery Act (RCRA): Inactive Other, (KSD984973669)
 Safe Drinking Water Act (SDWA): No Information

[Go To Enforcement/Compliance Details](#)
[Known Data Problems](#)

Other Regulatory Reports

Air Emissions Inventory (EIS): No Information
 Greenhouse Gas Emissions (eGGRT): No Information
 Toxic Releases (TRI): No Information
 Compliance and Emissions Data Reporting Interface (CEDRI): No Information

Facility/System Characteristics

Facility/System Characteristics

System	Statute	Identifier	Universe	Status	Areas	Permit Expiration Date	Indian Country	Latitude	Longitude
FRS		110009572140					N	38.9439	-95.22525
RCRAInfo	RCRA	KSD984973669	Other	Inactive ()			N		

Facility Address

System	Statute	Identifier	Facility Name	Facility Address	Facility County
FRS		110009572140	MARTIN WORLDWIDE INC	710 E 22ND, LAWRENCE, KS 66046	Douglas County
RCRAInfo	RCRA	KSD984973669	MARTIN WORLDWIDE INC	710 E 22ND, LAWRENCE, KS 66046	Douglas County

Facility SIC (Standard Industrial Classification) Codes

System	Identifier	SIC Code	SIC Description
No data records returned			

Facility NAICS (North American Industry Classification System) Codes

System	Identifier	NAICS Code	NAICS Description
No data records returned			

Facility Tribe Information

Reservation Name	Tribe Name	EPA Tribal ID	Distance to Tribe (miles)
------------------	------------	---------------	---------------------------

No data records returned

Enforcement and Compliance

Compliance Monitoring History 

Statute	Source ID	System	Activity Type	Compliance Monitoring Type	Lead Agency	Date	Finding (if applicable)
---------	-----------	--------	---------------	----------------------------	-------------	------	-------------------------

No data records returned

Entries in italics are not counted in EPA compliance monitoring strategies or annual results.

Compliance Summary Data

Statute	Source ID	Current SNC (Significant Noncompliance)/HPV (High Priority Violation)	Current As Of	Qtrs with NC (Noncompliance) (of 12)	Data Last Refreshed
RCRA	KSD984973669	No	05/21/2022	0	05/20/2022

Three-Year Compliance History by Quarter

Statute	Program/Pollutant/Violation Type	QTR 1	QTR 2	QTR 3	QTR 4	QTR 5	QTR 6	QTR 7	QTR 8	QTR 9	QTR 10	QTR 11	QTR 12+
RCRA (Source ID: KSD984973669)		04/01-06/30/19	07/01-09/30/19	10/01-12/31/19	01/01-03/31/20	04/01-06/30/20	07/01-09/30/20	10/01-12/31/20	01/01-03/31/21	04/01-06/30/21	07/01-09/30/21	10/01-12/31/21	01/01-03/31/22
	Facility-Level Status	No Violation Identified	No Violation Identified	No Violation Identified	No Violation Identified	No Violation Identified	No Violation Identified	No Violation Identified	No Violation Identified	No Violation Identified	No Violation Identified	No Violation Identified	No Violation Identified
	Violation												
	Agency												

Informal Enforcement Actions 

Statute	System	Source ID	Type of Action	Lead Agency	Date
---------	--------	-----------	----------------	-------------	------

No data records returned

Entries in italics are not counted as "informal enforcement actions" in EPA policies pertaining to enforcement response tools.

Formal Enforcement Actions 

Statute	System	Law/Section	Source ID	Type of Action	Case No.	Lead Agency	Case Name	Issued/Filed Date	Settlements/Actions	Settlement/Action Date	Federal Penalty Assessed	State/Local Penalty Assessed	Penalty Amount Collected	SEP Cost	Comp Action Cost
---------	--------	-------------	-----------	----------------	----------	-------------	-----------	-------------------	---------------------	------------------------	--------------------------	------------------------------	--------------------------	----------	------------------

No data records returned

Environmental Conditions

Watersheds

12-Digit WBD (Watershed Boundary Dataset) HUC (Reach Address Database)	WBD (Watershed Boundary Dataset) Subwatershed Name (RAD (Reach Address Database))	State Water Body Name (ICIS (Integrated Compliance Information System))	Beach Closures Within Last Year	Beach Closures Within Last Two Years	Pollutants Potentially Related to Impairment	Watershed with ESA (Endangered Species Act)-listed Aquatic Species?
--	---	---	---------------------------------	--------------------------------------	--	---

No data records returned

Assessed Waters From Latest State Submission (ATTAINS)

State	Report Cycle	Assessment Unit ID	Assessment Unit Name	Water Condition	Cause Groups Impaired	Drinking Water Use	Aquatic Life	Fish Consumption Use	Recreation Use	Other Use
-------	--------------	--------------------	----------------------	-----------------	-----------------------	--------------------	--------------	----------------------	----------------	-----------

No data records returned

Air Quality Nonattainment Areas

Pollutant	Within Nonattainment Status Area?	Nonattainment Status Applicable Standard(s)	Within Maintenance Status Area?	Maintenance Status Applicable Standard(s)
-----------	-----------------------------------	---	---------------------------------	---

No data records returned

Pollutants

Toxics Release Inventory History of Reported Chemicals Released in Pounds per Year at Site

TRI Facility ID	Year	Total Air Emissions	Surface Water Discharges	Off-Site Transfers to POTWs (Publicly Owned Treatment Works)	Underground Injections	Releases to Land	Total On-Site Releases	Total Off-Site Transfers
-----------------	------	---------------------	--------------------------	--	------------------------	------------------	------------------------	--------------------------

No data records returned

Toxics Release Inventory Total Releases and Transfers in Pounds by Chemical and Year

Chemical Name

No data records returned

Community

EJScreen EJ Indexes

Twelve environmental justice (EJ) indexes of EJScreen, EPA's screening tool for EJ concerns. EPA uses these indexes to identify geographic areas that may warrant further consideration or analysis for potential EJ concerns. The index values below are for the Census block group or 1-mile maximum (US or State) in which the facility is located. Note that use of these indexes does not designate an area as an "EJ community" or "EJ facility." EJScreen provides screening level indicators, not a determination of the existence or absence of EJ concerns. For more information, see the [EJScreen home page](#).

Show EJ Indexes calculated based on: Census Block Group - US

Census Block Group EJ Indexes (percentile)	
Particulate Matter 2.5	31.2
Ozone	30.3
Diesel Particulate Matter	24.8
Air Toxics Cancer Risk	27.3
Air Toxics Respiratory Hazard Index	25.4
Traffic Proximity	9.8
Lead Paint	4.1
Risk Management Plan (RMP) Facility Proximity	3.8
Hazardous Waste Proximity	10.9
Superfund Proximity	40.6
Underground Storage Tanks (UST)	1
Wastewater Discharge	18.3

Number of EJ Indexes Above 80th Percentile
0

[View EJScreen Report](#)

Demographic Profile of Surrounding Area (1 mile)

This section provides demographic information regarding the community surrounding the facility. ECHO compliance data alone are not sufficient to determine whether violations at a particular facility had negative impacts on public health or the environment. Statistics are based upon the 2010 U.S. Census and 2015 - 2019 American Community Survey (ACS) 5-year Summary and are accurate to the extent that the facility latitude and longitude listed below are correct. EPA's spatial processing methodology considers the overlap between the selected radii and the census blocks (for U.S. Census demographics) and census block groups (for ACS demographics) in determining the demographics surrounding the facility. For more detail about this methodology, see the [DFR Data Dictionary](#).

General Statistics (U.S. Census)	
Total Persons	10,553
Population Density	3,384/sq.mi.
Housing Units in Area	4,591

General Statistics (ACS (American Community Survey))	
Total Persons	9,086
Percent People of Color	28%
Households in Area	3,833
Households on Public Assistance	88
Persons With Low Income	3,253
Percent With Low Income	37%

Geography	
Radius of Selected Area	1 mi.
Center Latitude	38.9439
Center Longitude	-95.22525
Land Area	100%
Water Area	0%

Income Breakdown (ACS (American Community Survey)) - Households (%)	
Less than \$15,000	455 (11.87%)
\$15,000 - \$25,000	426 (11.12%)
\$25,000 - \$50,000	931 (24.3%)
\$50,000 - \$75,000	982 (25.63%)
Greater than \$75,000	1,038 (27.09%)

Age Breakdown (U.S. Census) - Persons (%)	
Children 5 years and younger	752 (7%)
Minors 17 years and younger	2,226 (21%)
Adults 18 years and older	8,327 (79%)
Seniors 65 years and older	833 (8%)

Race Breakdown (U.S. Census) - Persons (%)	
White	7,733 (73%)
African-American	640 (6%)
Hispanic-Origin	683 (6%)
Asian/Pacific Islander	356 (3%)
American Indian	1,065 (10%)
Other/Multiracial	759 (7%)

Education Level (Persons 25 & older) (ACS (American Community Survey)) - Persons (%)	
Less than 9th Grade	97 (1.6%)
9th through 12th Grade	259 (4.27%)
High School Diploma	1,402 (23.11%)
Some College/2-year	1,435 (23.66%)
B.S./B.A. (Bachelor of Science/Bachelor of Arts) or More	2,312 (38.11%)

LAST UPDATED ON MAY 23, 2022

[DATA REFRESH INFORMATION](#)



Detailed Facility Report

Facility Summary

MCCONNELL MACHINERY CO

1111 E 23RD ST, LAWRENCE, KS 66044

FRS (Facility Registry Service) ID: 110003175019
 EPA Region: 07
 Latitude: 38.94269
 Longitude: -95.22005
 Locational Data Source: FRS
 Industries: --
 Indian Country: N

Enforcement and Compliance Summary

Statute	RCRA
Compliance Monitoring Activities (5 years)	--
Date of Last Compliance Monitoring Activity	--
Compliance Status	No Violation Identified
Qtrs in Noncompliance (of 12)	0
Qtrs with Significant Violation	0
Informal Enforcement Actions (5 years)	--
Formal Enforcement Actions (5 years)	--
Penalties from Formal Enforcement Actions (5 years)	--
EPA Cases (5 years)	--
Penalties from EPA Cases (5 years)	--

Regulatory Information

Clean Air Act (CAA): No Information
 Clean Water Act (CWA): No Information
 Resource Conservation and Recovery Act (RCRA): Active VSQG, (KSD981702137)
 Safe Drinking Water Act (SDWA): No Information

[Go To Enforcement/Compliance Details](#)
[Known Data Problems](#)

Other Regulatory Reports

Air Emissions Inventory (EIS): No Information
 Greenhouse Gas Emissions (eGGRT): No Information
 Toxic Releases (TRI): No Information
 Compliance and Emissions Data Reporting Interface (CEDRI): No Information

Facility/System Characteristics

Facility/System Characteristics

System	Statute	Identifier	Universe	Status	Areas	Permit Expiration Date	Indian Country	Latitude	Longitude
FRS		110003175019					N	38.94269	-95.22005
RCRAInfo	RCRA	KSD981702137	VSQG	Active (H)			N	38.942635	-95.187872

Facility Address

System	Statute	Identifier	Facility Name	Facility Address	Facility County
FRS		110003175019	MCCONNELL MACHINERY CO	1111 E 23RD ST, LAWRENCE, KS 66044	Douglas County
RCRAInfo	RCRA	KSD981702137	MCCONNELL MACHINERY CO	1111 E 23RD ST, LAWRENCE, KS 66044	Douglas County

Facility SIC (Standard Industrial Classification) Codes

System	Identifier	SIC Code	SIC Description
No data records returned			

Facility NAICS (North American Industry Classification System) Codes

System	Identifier	NAICS Code	NAICS Description
No data records returned			

Facility Tribe Information

Reservation Name	Tribe Name	EPA Tribal ID	Distance to Tribe (miles)
------------------	------------	---------------	---------------------------

No data records returned

Enforcement and Compliance

Compliance Monitoring History

Statute	Source ID	System	Activity Type	Compliance Monitoring Type	Lead Agency	Date	Finding (if applicable)
---------	-----------	--------	---------------	----------------------------	-------------	------	-------------------------

No data records returned

Entries in italics are not counted in EPA compliance monitoring strategies or annual results.

Compliance Summary Data

Statute	Source ID	Current SNC (Significant Noncompliance)/HPV (High Priority Violation)	Current As Of	Qtrs with NC (Noncompliance) (of 12)	Data Last Refreshed
RCRA	KSD981702137	No	05/21/2022	0	05/20/2022

Three-Year Compliance History by Quarter

Statute	Program/Pollutant/Violation Type	QTR 1	QTR 2	QTR 3	QTR 4	QTR 5	QTR 6	QTR 7	QTR 8	QTR 9	QTR 10	QTR 11	QTR 12+
RCRA (Source ID: KSD981702137)		04/01-06/30/19	07/01-09/30/19	10/01-12/31/19	01/01-03/31/20	04/01-06/30/20	07/01-09/30/20	10/01-12/31/20	01/01-03/31/21	04/01-06/30/21	07/01-09/30/21	10/01-12/31/21	01/01-03/31/22
	Facility-Level Status	No Violation Identified	No Violation Identified	No Violation Identified	No Violation Identified	No Violation Identified	No Violation Identified	No Violation Identified	No Violation Identified	No Violation Identified	No Violation Identified	No Violation Identified	No Violation Identified
	Violation												
	Agency												

Informal Enforcement Actions

Statute	System	Source ID	Type of Action	Lead Agency	Date
---------	--------	-----------	----------------	-------------	------

No data records returned

Entries in italics are not counted as "informal enforcement actions" in EPA policies pertaining to enforcement response tools.

Formal Enforcement Actions

Statute	System	Law/Section	Source ID	Type of Action	Case No.	Lead Agency	Case Name	Issued/Filed Date	Settlements/Actions	Settlement/Action Date	Federal Penalty Assessed	State/Local Penalty Assessed	Penalty Amount Collected	SEP Cost	Comp Action Cost
---------	--------	-------------	-----------	----------------	----------	-------------	-----------	-------------------	---------------------	------------------------	--------------------------	------------------------------	--------------------------	----------	------------------

No data records returned

Environmental Conditions

Watersheds

12-Digit WBD (Watershed Boundary Dataset) HUC (Reach Address Database)	WBD (Watershed Boundary Dataset) Subwatershed Name (RAD (Reach Address Database))	State Water Body Name (ICIS (Integrated Compliance Information System))	Beach Closures Within Last Year	Beach Closures Within Last Two Years	Pollutants Potentially Related to Impairment	Watershed with ESA (Endangered Species Act)-listed Aquatic Species?
--	---	---	---------------------------------	--------------------------------------	--	---

No data records returned

Assessed Waters From Latest State Submission (ATTAINS)

State	Report Cycle	Assessment Unit ID	Assessment Unit Name	Water Condition	Cause Groups Impaired	Drinking Water Use	Aquatic Life	Fish Consumption Use	Recreation Use	Other Use
-------	--------------	--------------------	----------------------	-----------------	-----------------------	--------------------	--------------	----------------------	----------------	-----------

No data records returned

Air Quality Nonattainment Areas

Pollutant	Within Nonattainment Status Area?	Nonattainment Status Applicable Standard(s)	Within Maintenance Status Area?	Maintenance Status Applicable Standard(s)
-----------	-----------------------------------	---	---------------------------------	---

No data records returned

Pollutants

Toxics Release Inventory History of Reported Chemicals Released in Pounds per Year at Site

TRI Facility ID	Year	Total Air Emissions	Surface Water Discharges	Off-Site Transfers to POTWs (Publicly Owned Treatment Works)	Underground Injections	Releases to Land	Total On-Site Releases	Total Off-Site Transfers
-----------------	------	---------------------	--------------------------	--	------------------------	------------------	------------------------	--------------------------

No data records returned

Toxics Release Inventory Total Releases and Transfers in Pounds by Chemical and Year

Chemical Name

No data records returned

Community

EJScreen EJ Indexes

Twelve environmental justice (EJ) indexes of EJScreen, EPA's screening tool for EJ concerns. EPA uses these indexes to identify geographic areas that may warrant further consideration or analysis for potential EJ concerns. The index values below are for the Census block group or 1-mile maximum (US or State) in which the facility is located. Note that use of these indexes does not designate an area as an "EJ community" or "EJ facility." EJScreen provides screening level indicators, not a determination of the existence or absence of EJ concerns. For more information, see the [EJScreen home page](#).

Show EJ Indexes calculated based on: Census Block Group - US

Census Block Group EJ Indexes (percentile)	
Particulate Matter 2.5	63.7
Ozone	64.1
Diesel Particulate Matter	62.9
Air Toxics Cancer Risk	63.3
Air Toxics Respiratory Hazard Index	62.3
Traffic Proximity	68.2
Lead Paint	65.8
Risk Management Plan (RMP) Facility Proximity	78.1
Hazardous Waste Proximity	72.1
Superfund Proximity	61.9
Underground Storage Tanks (UST)	76.7
Wastewater Discharge	84.5

Number of EJ Indexes Above 80th Percentile	
	1

[View EJScreen Report](#)

Demographic Profile of Surrounding Area (1 mile)

This section provides demographic information regarding the community surrounding the facility. ECHO compliance data alone are not sufficient to determine whether violations at a particular facility had negative impacts on public health or the environment. Statistics are based upon the 2010 U.S. Census and 2015 - 2019 American Community Survey (ACS) 5-year Summary and are accurate to the extent that the facility latitude and longitude listed below are correct. EPA's spatial processing methodology considers the overlap between the selected radii and the census blocks (for U.S. Census demographics) and census block groups (for ACS demographics) in determining the demographics surrounding the facility. For more detail about this methodology, see the [DER Data Dictionary](#).

General Statistics (U.S. Census)	
Total Persons	9,483
Population Density	3,051/sq.mi.
Housing Units in Area	3,852

General Statistics (ACS (American Community Survey))	
Total Persons	7,861
Percent People of Color	28%
Households in Area	3,325
Households on Public Assistance	72
Persons With Low Income	2,687
Percent With Low Income	35%

Geography	
Radius of Selected Area	1 mi.
Center Latitude	38.94269
Center Longitude	-95.22005
Land Area	100%
Water Area	0%

Income Breakdown (ACS (American Community Survey)) - Households (%)	
Less than \$15,000	369 (11.09%)
\$15,000 - \$25,000	355 (10.67%)
\$25,000 - \$50,000	806 (24.23%)
\$50,000 - \$75,000	889 (26.73%)
Greater than \$75,000	907 (27.27%)

Age Breakdown (U.S. Census) - Persons (%)	
Children 5 years and younger	738 (8%)
Minors 17 years and younger	2,269 (24%)
Adults 18 years and older	7,214 (76%)
Seniors 65 years and older	638 (7%)

Race Breakdown (U.S. Census) - Persons (%)	
White	6,868 (72%)
African-American	618 (7%)
Hispanic-Origin	646 (7%)
Asian/Pacific Islander	255 (3%)
American Indian	1,000 (11%)
Other/Multiracial	743 (8%)

Education Level (Persons 25 & older) (ACS (American Community Survey)) - Persons (%)	
Less than 9th Grade	103 (1.9%)
9th through 12th Grade	240 (4.43%)
High School Diploma	1,422 (26.27%)
Some College/2-year	1,302 (24.05%)
B.S./B.A. (Bachelor of Science/Bachelor of Arts) or More	1,875 (34.63%)

LAST UPDATED ON MAY 23, 2022

[DATA REFRESH INFORMATION](#)



Detailed Facility Report

Facility Summary

PAUL DAVIS RESTORATION

808 LYNN, LAWRENCE, KS 66044

FRS (Facility Registry Service) ID: 110015824009
 EPA Region: 07
 Latitude: 38.95167
 Longitude: -95.22515
 Locational Data Source: FRS
 Industries: Building, Developing, and General Contracting
 Indian Country: N

Enforcement and Compliance Summary

Statute	RCRA
Compliance Monitoring Activities (5 years)	--
Date of Last Compliance Monitoring Activity	--
Compliance Status	No Violation Identified
Qtrs in Noncompliance (of 12)	0
Qtrs with Significant Violation	0
Informal Enforcement Actions (5 years)	--
Formal Enforcement Actions (5 years)	--
Penalties from Formal Enforcement Actions (5 years)	--
EPA Cases (5 years)	--
Penalties from EPA Cases (5 years)	--

Regulatory Information

Clean Air Act (CAA): No Information
 Clean Water Act (CWA): No Information
 Resource Conservation and Recovery Act (RCRA): Inactive Other, (KSP000000948)
 Safe Drinking Water Act (SDWA): No Information

[Go To Enforcement/Compliance Details](#)
[Known Data Problems](#)

Other Regulatory Reports

Air Emissions Inventory (EIS): No Information
 Greenhouse Gas Emissions (eGGRT): No Information
 Toxic Releases (TRI): No Information
 Compliance and Emissions Data Reporting Interface (CEDRI): No Information

Facility/System Characteristics

Facility/System Characteristics

System	Statute	Identifier	Universe	Status	Areas	Permit Expiration Date	Indian Country	Latitude	Longitude
FRS		110015824009					N	38.95167	-95.22515
RCRAInfo	RCRA	KSP000000948	Other	Inactive ()			N		

Facility Address

System	Statute	Identifier	Facility Name	Facility Address	Facility County
FRS		110015824009	PAUL DAVIS RESTORATION	808 LYNN, LAWRENCE, KS 66044	Douglas County
RCRAInfo	RCRA	KSP000000948	PAUL DAVIS RESTORATION	808 LYNN, LAWRENCE, KS 66044	Douglas County

Facility SIC (Standard Industrial Classification) Codes

System	Identifier	SIC Code	SIC Description
No data records returned			

Facility NAICS (North American Industry Classification System) Codes

System	Identifier	NAICS Code	NAICS Description
RCRAInfo	KSP000000948	23321	

Facility Tribe Information

Reservation Name	Tribe Name	EPA Tribal ID	Distance to Tribe (miles)
------------------	------------	---------------	---------------------------

No data records returned

Enforcement and Compliance

Compliance Monitoring History Last 5 Years

Statute	Source ID	System	Activity Type	Compliance Monitoring Type	Lead Agency	Date	Finding (if applicable)
---------	-----------	--------	---------------	----------------------------	-------------	------	-------------------------

No data records returned

Entries in italics are not counted in EPA compliance monitoring strategies or annual results.

Compliance Summary Data

Statute	Source ID	Current <u>SNC (Significant Noncompliance)</u> /HPV (High Priority Violation)	Current As Of	Qtrs with <u>NC (Noncompliance)</u> (of 12)	Data Last Refreshed
RCRA	KSP000000948	No	05/21/2022	0	05/20/2022

Three-Year Compliance History by Quarter

Statute	Program/Pollutant/Violation Type	QTR 1	QTR 2	QTR 3	QTR 4	QTR 5	QTR 6	QTR 7	QTR 8	QTR 9	QTR 10	QTR 11	QTR 12+
RCRA (Source ID: KSP000000948)		04/01-06/30/19	07/01-09/30/19	10/01-12/31/19	01/01-03/31/20	04/01-06/30/20	07/01-09/30/20	10/01-12/31/20	01/01-03/31/21	04/01-06/30/21	07/01-09/30/21	10/01-12/31/21	01/01-03/31/22
	Facility-Level Status	No Violation Identified	No Violation Identified	No Violation Identified	No Violation Identified	No Violation Identified	No Violation Identified	No Violation Identified	No Violation Identified	No Violation Identified	No Violation Identified	No Violation Identified	No Violation Identified
	Violation												
	Agency												

Informal Enforcement Actions Last 5 Years

Statute	System	Source ID	Type of Action	Lead Agency	Date
---------	--------	-----------	----------------	-------------	------

No data records returned

Entries in italics are not counted as "informal enforcement actions" in EPA policies pertaining to enforcement response tools.

Formal Enforcement Actions Last 5 Years

Statute	System	Law/Section	Source ID	Type of Action	Case No.	Lead Agency	Case Name	Issued/Filed Date	Settlements/Actions	Settlement/Action Date	Federal Penalty Assessed	State/Local Penalty Assessed	Penalty Amount Collected	SEP Cost	Comp Action Cost
---------	--------	-------------	-----------	----------------	----------	-------------	-----------	-------------------	---------------------	------------------------	--------------------------	------------------------------	--------------------------	----------	------------------

No data records returned

Environmental Conditions

Watersheds

12-Digit WBD (Watershed Boundary Dataset) HUC (RAD (Reach Address Database))	WBD (Watershed Boundary Dataset) Subwatershed Name (RAD (Reach Address Database))	State Water Body Name (ICIS (Integrated Compliance Information System))	Beach Closures Within Last Year	Beach Closures Within Last Two Years	Pollutants Potentially Related to Impairment	Watershed with ESA (Endangered Species Act)-listed Aquatic Species?
--	---	---	---------------------------------	--------------------------------------	--	---

No data records returned

Assessed Waters From Latest State Submission (ATTAINS)

State	Report Cycle	Assessment Unit ID	Assessment Unit Name	Water Condition	Cause Groups Impaired	Drinking Water Use	Aquatic Life	Fish Consumption Use	Recreation Use	Other Use
-------	--------------	--------------------	----------------------	-----------------	-----------------------	--------------------	--------------	----------------------	----------------	-----------

No data records returned

Air Quality Nonattainment Areas

Pollutant	Within Nonattainment Status Area?	Nonattainment Status Applicable Standard(s)	Within Maintenance Status Area?	Maintenance Status Applicable Standard(s)
-----------	-----------------------------------	---	---------------------------------	---

No data records returned

Pollutants

Toxics Release Inventory History of Reported Chemicals Released in Pounds per Year at Site

TRI Facility ID	Year	Total Air Emissions	Surface Water Discharges	Off-Site Transfers to POTWs (Publicly Owned Treatment Works)	Underground Injections	Releases to Land	Total On-Site Releases	Total Off-Site Transfers
-----------------	------	---------------------	--------------------------	--	------------------------	------------------	------------------------	--------------------------

No data records returned

Toxics Release Inventory Total Releases and Transfers in Pounds by Chemical and Year

Chemical Name

No data records returned

Community

EJScreen EJ Indexes

Twelve environmental justice (EJ) indexes of EJScreen, EPA's screening tool for EJ concerns. EPA uses these indexes to identify geographic areas that may warrant further consideration or analysis for potential EJ concerns. The index values below are for the Census block group or 1-mile maximum (US or State) in which the facility is located. Note that use of these indexes does not designate an area as an "EJ community" or "EJ facility." EJScreen provides screening level indicators, not a determination of the existence or absence of EJ concerns. For more information, see the [EJScreen home page](#).

Show EJ Indexes calculated based on: Census Block Group - US

Census Block Group EJ Indexes (percentile)	
Particulate Matter 2.5	34.1
Ozone	33.2
Diesel Particulate Matter	29.3
Air Toxics Cancer Risk	30.2
Air Toxics Respiratory Hazard Index	35.4
Traffic Proximity	26
Lead Paint	11.7
Risk Management Plan (RMP) Facility Proximity	3.7
Hazardous Waste Proximity	11.7
Superfund Proximity	41.9
Underground Storage Tanks (UST)	1.4
Wastewater Discharge	18.8

Number of EJ Indexes Above 80th Percentile
0

[View EJScreen Report](#)

Demographic Profile of Surrounding Area (1 mile)

This section provides demographic information regarding the community surrounding the facility. ECHO compliance data alone are not sufficient to determine whether violations at a particular facility had negative impacts on public health or the environment. Statistics are based upon the 2010 U.S. Census and 2015 - 2019 American Community Survey (ACS) 5-year Summary and are accurate to the extent that the facility latitude and longitude listed below are correct. EPA's spatial processing methodology considers the overlap between the selected radii and the census blocks (for U.S. Census demographics) and census block groups (for ACS demographics) in determining the demographics surrounding the facility. For more detail about this methodology, see the [DFR Data Dictionary](#).

General Statistics (U.S. Census)	
Total Persons	12,922
Population Density	4,165/sq.mi.
Housing Units in Area	5,642

General Statistics (ACS (American Community Survey))	
Total Persons	11,363
Percent People of Color	24%
Households in Area	4,815
Households on Public Assistance	157
Persons With Low Income	5,405
Percent With Low Income	50%

Geography	
Radius of Selected Area	1 mi.
Center Latitude	38.95167
Center Longitude	-95.22515
Land Area	100%
Water Area	0%

Income Breakdown (ACS (American Community Survey)) - Households (%)	
Less than \$15,000	706 (14.65%)
\$15,000 - \$25,000	682 (14.16%)
\$25,000 - \$50,000	1,248 (25.9%)
\$50,000 - \$75,000	1,075 (22.31%)
Greater than \$75,000	1,107 (22.98%)

Age Breakdown (U.S. Census) - Persons (%)	
Children 5 years and younger	748 (6%)
Minors 17 years and younger	2,223 (17%)
Adults 18 years and older	10,699 (83%)
Seniors 65 years and older	804 (6%)

Race Breakdown (U.S. Census) - Persons (%)	
White	10,310 (80%)
African-American	639 (5%)
Hispanic-Origin	810 (6%)
Asian/Pacific Islander	336 (3%)
American Indian	770 (6%)
Other/Multiracial	866 (7%)

Education Level (Persons 25 & older) (ACS (American Community Survey)) - Persons (%)	
Less than 9th Grade	138 (2.03%)
9th through 12th Grade	290 (4.26%)
High School Diploma	1,280 (18.8%)
Some College/2-year	1,377 (20.22%)
B.S./B.A. (Bachelor of Science/Bachelor of Arts) or More	3,094 (45.43%)

LAST UPDATED ON MAY 23, 2022

[DATA REFRESH INFORMATION](#)



Detailed Facility Report

Facility Summary

PERFORMANCE TIRE & WHEEL

1828 MASSACHUSETTS, LAWRENCE, KS 66044

FRS (Facility Registry Service) ID: 110003199020
 EPA Region: 07
 Latitude: 38.951339
 Longitude: -95.235916
 Locational Data Source: FRS
 Industries: Motor Vehicle and Parts Dealers
 Indian Country: N

Enforcement and Compliance Summary

Statute	RCRA
Compliance Monitoring Activities (5 years)	--
Date of Last Compliance Monitoring Activity	--
Compliance Status	No Violation Identified
Qtrs in Noncompliance (of 12)	0
Qtrs with Significant Violation	0
Informal Enforcement Actions (5 years)	--
Formal Enforcement Actions (5 years)	--
Penalties from Formal Enforcement Actions (5 years)	--
EPA Cases (5 years)	--
Penalties from EPA Cases (5 years)	--

Regulatory Information

Clean Air Act (CAA): No Information
 Clean Water Act (CWA): No Information
 Resource Conservation and Recovery Act (RCRA): Inactive Other, (KSD985013705)
 Safe Drinking Water Act (SDWA): No Information

[Go To Enforcement/Compliance Details](#)
[Known Data Problems](#)

Other Regulatory Reports

Air Emissions Inventory (EIS): No Information
 Greenhouse Gas Emissions (eGGRT): No Information
 Toxic Releases (TRI): No Information
 Compliance and Emissions Data Reporting Interface (CEDRI): No Information

Facility/System Characteristics

Facility/System Characteristics

System	Statute	Identifier	Universe	Status	Areas	Permit Expiration Date	Indian Country	Latitude	Longitude
FRS		110003199020					N	38.951339	-95.235916
RCRAInfo	RCRA	KSD985013705	Other	Inactive ()			N		

Facility Address

System	Statute	Identifier	Facility Name	Facility Address	Facility County
FRS		110003199020	PERFORMANCE TIRE & WHEEL	1828 MASSACHUSETTS, LAWRENCE, KS 66044	Douglas County
RCRAInfo	RCRA	KSD985013705	PERFORMANCE TIRE & WHEEL	1828 MASSACHUSETTS, LAWRENCE, KS 66044	Douglas County

Facility SIC (Standard Industrial Classification) Codes

System	Identifier	SIC Code	SIC Description
No data records returned			

Facility NAICS (North American Industry Classification System) Codes

System	Identifier	NAICS Code	NAICS Description
RCRAInfo	KSD985013705	44132	Tire Dealers

Facility Tribe Information

Reservation Name	Tribe Name	EPA Tribal ID	Distance to Tribe (miles)
------------------	------------	---------------	---------------------------

No data records returned

Enforcement and Compliance

Compliance Monitoring History Last 5 Years

Statute	Source ID	System	Activity Type	Compliance Monitoring Type	Lead Agency	Date	Finding (if applicable)
---------	-----------	--------	---------------	----------------------------	-------------	------	-------------------------

No data records returned

Entries in italics are not counted in EPA compliance monitoring strategies or annual results.

Compliance Summary Data

Statute	Source ID	Current <u>SNC (Significant Noncompliance)</u> /HPV (High Priority Violation)	Current As Of	Qtrs with <u>NC (Noncompliance)</u> (of 12)	Data Last Refreshed
RCRA	KSD985013705	No	05/21/2022	0	05/20/2022

Three-Year Compliance History by Quarter

Statute	Program/Pollutant/Violation Type	QTR 1	QTR 2	QTR 3	QTR 4	QTR 5	QTR 6	QTR 7	QTR 8	QTR 9	QTR 10	QTR 11	QTR 12+
RCRA (Source ID: KSD985013705)		04/01-06/30/19	07/01-09/30/19	10/01-12/31/19	01/01-03/31/20	04/01-06/30/20	07/01-09/30/20	10/01-12/31/20	01/01-03/31/21	04/01-06/30/21	07/01-09/30/21	10/01-12/31/21	01/01-03/31/22
	Facility-Level Status	No Violation Identified	No Violation Identified	No Violation Identified	No Violation Identified	No Violation Identified	No Violation Identified	No Violation Identified	No Violation Identified	No Violation Identified	No Violation Identified	No Violation Identified	No Violation Identified
	Violation												
	Agency												

Informal Enforcement Actions Last 5 Years

Statute	System	Source ID	Type of Action	Lead Agency	Date
---------	--------	-----------	----------------	-------------	------

No data records returned

Entries in italics are not counted as "informal enforcement actions" in EPA policies pertaining to enforcement response tools.

Formal Enforcement Actions Last 5 Years

Statute	System	Law/Section	Source ID	Type of Action	Case No.	Lead Agency	Case Name	Issued/Filed Date	Settlements/Actions	Settlement/Action Date	Federal Penalty Assessed	State/Local Penalty Assessed	Penalty Amount Collected	SEP Cost	Comp Action Cost
---------	--------	-------------	-----------	----------------	----------	-------------	-----------	-------------------	---------------------	------------------------	--------------------------	------------------------------	--------------------------	----------	------------------

No data records returned

Environmental Conditions

Watersheds

12-Digit WBD (Watershed Boundary Dataset) HUC (RAD (Reach Address Database))	WBD (Watershed Boundary Dataset) Subwatershed Name (RAD (Reach Address Database))	State Water Body Name (ICIS (Integrated Compliance Information System))	Beach Closures Within Last Year	Beach Closures Within Last Two Years	Pollutants Potentially Related to Impairment	Watershed with ESA (Endangered Species Act)-listed Aquatic Species?
--	---	---	---------------------------------	--------------------------------------	--	---

No data records returned

Assessed Waters From Latest State Submission (ATTAINS)

State	Report Cycle	Assessment Unit ID	Assessment Unit Name	Water Condition	Cause Groups Impaired	Drinking Water Use	Aquatic Life	Fish Consumption Use	Recreation Use	Other Use
-------	--------------	--------------------	----------------------	-----------------	-----------------------	--------------------	--------------	----------------------	----------------	-----------

No data records returned

Air Quality Nonattainment Areas

Pollutant	Within Nonattainment Status Area?	Nonattainment Status Applicable Standard(s)	Within Maintenance Status Area?	Maintenance Status Applicable Standard(s)
-----------	-----------------------------------	---	---------------------------------	---

No data records returned

Pollutants

Toxics Release Inventory History of Reported Chemicals Released in Pounds per Year at Site

TRI Facility ID	Year	Total Air Emissions	Surface Water Discharges	Off-Site Transfers to POTWs (Publicly Owned Treatment Works)	Underground Injections	Releases to Land	Total On-Site Releases	Total Off-Site Transfers
-----------------	------	---------------------	--------------------------	--	------------------------	------------------	------------------------	--------------------------

No data records returned

Toxics Release Inventory Total Releases and Transfers in Pounds by Chemical and Year

Chemical Name

No data records returned

Community

EJScreen EJ Indexes

Twelve environmental justice (EJ) indexes of EJScreen, EPA's screening tool for EJ concerns. EPA uses these indexes to identify geographic areas that may warrant further consideration or analysis for potential EJ concerns. The index values below are for the Census block group or 1-mile maximum (US or State) in which the facility is located. Note that use of these indexes does not designate an area as an "EJ community" or "EJ facility." EJScreen provides screening level indicators, not a determination of the existence or absence of EJ concerns. For more information, see the [EJScreen home page](#).

Show EJ Indexes calculated based on: Census Block Group - US

Census Block Group EJ Indexes (percentile)	
Particulate Matter 2.5	58.5
Ozone	58.5
Diesel Particulate Matter	57.2
Air Toxics Cancer Risk	57.7
Air Toxics Respiratory Hazard Index	57.6
Traffic Proximity	52.2
Lead Paint	49.6
Risk Management Plan (RMP) Facility Proximity	53.8
Hazardous Waste Proximity	51.3
Superfund Proximity	57.8
Underground Storage Tanks (UST)	35.7
Wastewater Discharge	38.9

Number of EJ Indexes Above 80th Percentile
0

[View EJScreen Report](#)

Demographic Profile of Surrounding Area (1 mile)

This section provides demographic information regarding the community surrounding the facility. ECHO compliance data alone are not sufficient to determine whether violations at a particular facility had negative impacts on public health or the environment. Statistics are based upon the 2010 U.S. Census and 2015 - 2019 American Community Survey (ACS) 5-year Summary and are accurate to the extent that the facility latitude and longitude listed below are correct. EPA's spatial processing methodology considers the overlap between the selected radii and the census blocks (for U.S. Census demographics) and census block groups (for ACS demographics) in determining the demographics surrounding the facility. For more detail about this methodology, see the [DFR Data Dictionary](#).

General Statistics (U.S. Census)	
Total Persons	15,973
Population Density	5,112/sq.mi.
Housing Units in Area	6,261

General Statistics (ACS (American Community Survey))	
Total Persons	14,026
Percent People of Color	24%
Households in Area	5,382
Households on Public Assistance	152
Persons With Low Income	6,315
Percent With Low Income	53%

Geography	
Radius of Selected Area	1 mi.
Center Latitude	38.951339
Center Longitude	-95.235916
Land Area	100%
Water Area	0%

Income Breakdown (ACS (American Community Survey)) - Households (%)	
Less than \$15,000	983 (18.25%)
\$15,000 - \$25,000	764 (14.19%)
\$25,000 - \$50,000	1,432 (26.59%)
\$50,000 - \$75,000	1,096 (20.35%)
Greater than \$75,000	1,110 (20.61%)

Age Breakdown (U.S. Census) - Persons (%)	
Children 5 years and younger	643 (4%)
Minors 17 years and younger	1,786 (11%)
Adults 18 years and older	14,187 (89%)
Seniors 65 years and older	878 (6%)

Race Breakdown (U.S. Census) - Persons (%)	
White	12,841 (80%)
African-American	636 (4%)
Hispanic-Origin	879 (6%)
Asian/Pacific Islander	678 (4%)
American Indian	990 (6%)
Other/Multiracial	829 (5%)

Education Level (Persons 25 & older) (ACS (American Community Survey)) - Persons (%)	
Less than 9th Grade	96 (1.4%)
9th through 12th Grade	264 (3.84%)
High School Diploma	1,074 (15.62%)
Some College/2-year	1,338 (19.46%)
B.S./B.A. (Bachelor of Science/Bachelor of Arts) or More	3,451 (50.2%)

LAST UPDATED ON MAY 23, 2022

[DATA REFRESH INFORMATION](#)



Detailed Facility Report

Facility Summary

PRAIRIE GRAPHICS

641 E 22ND, LAWRENCE, KS 66046

FRS (Facility Registry Service) ID: 110003148763
 EPA Region: 07
 Latitude: 38.94392
 Longitude: -95.22674
 Locational Data Source: FRS
 Industries: --
 Indian Country: N

Enforcement and Compliance Summary

Statute	RCRA
Compliance Monitoring Activities (5 years)	--
Date of Last Compliance Monitoring Activity	12/28/2000
Compliance Status	No Violation Identified
Qtrs in Noncompliance (of 12)	0
Qtrs with Significant Violation	0
Informal Enforcement Actions (5 years)	--
Formal Enforcement Actions (5 years)	--
Penalties from Formal Enforcement Actions (5 years)	--
EPA Cases (5 years)	--
Penalties from EPA Cases (5 years)	--

Regulatory Information

Clean Air Act (CAA): No Information
 Clean Water Act (CWA): No Information
 Resource Conservation and Recovery Act (RCRA): Active VSQG, (KSD007855992)
 Safe Drinking Water Act (SDWA): No Information

[Go To Enforcement/Compliance Details](#)
[Known Data Problems](#)

Other Regulatory Reports

Air Emissions Inventory (EIS): No Information
 Greenhouse Gas Emissions (eGGRT): No Information
 Toxic Releases (TRI): No Information
 Compliance and Emissions Data Reporting Interface (CEDRI): No Information

Facility/System Characteristics

Facility/System Characteristics

System	Statute	Identifier	Universe	Status	Areas	Permit Expiration Date	Indian Country	Latitude	Longitude
FRS		110003148763					N	38.94392	-95.22674
RCRAInfo	RCRA	KSD007855992	VSQG	Active (H)			N	38.94453	-95.216019

Facility Address

System	Statute	Identifier	Facility Name	Facility Address	Facility County
FRS		110003148763	PRAIRIE GRAPHICS	641 E 22ND, LAWRENCE, KS 66046	Douglas County
RCRAInfo	RCRA	KSD007855992	PRAIRIE GRAPHICS	641 E 22ND, LAWRENCE, KS 66046	Douglas County

Facility SIC (Standard Industrial Classification) Codes

System	Identifier	SIC Code	SIC Description
No data records returned			

Facility NAICS (North American Industry Classification System) Codes

System	Identifier	NAICS Code	NAICS Description
No data records returned			

Facility Tribe Information

Reservation Name	Tribe Name	EPA Tribal ID	Distance to Tribe (miles)
------------------	------------	---------------	---------------------------

No data records returned

Enforcement and Compliance

Compliance Monitoring History

Statute	Source ID	System	Activity Type	Compliance Monitoring Type	Lead Agency	Date	Finding (if applicable)
---------	-----------	--------	---------------	----------------------------	-------------	------	-------------------------

No data records returned

Entries in italics are not counted in EPA compliance monitoring strategies or annual results.

Compliance Summary Data

Statute	Source ID	Current SNC (Significant Noncompliance)/HPV (High Priority Violation)	Current As Of	Qtrs with NC (Noncompliance) (of 12)	Data Last Refreshed
RCRA	KSD007855992	No	05/21/2022	0	05/20/2022

Three-Year Compliance History by Quarter

Statute	Program/Pollutant/Violation Type	QTR 1	QTR 2	QTR 3	QTR 4	QTR 5	QTR 6	QTR 7	QTR 8	QTR 9	QTR 10	QTR 11	QTR 12+
RCRA (Source ID: KSD007855992)		04/01-06/30/19	07/01-09/30/19	10/01-12/31/19	01/01-03/31/20	04/01-06/30/20	07/01-09/30/20	10/01-12/31/20	01/01-03/31/21	04/01-06/30/21	07/01-09/30/21	10/01-12/31/21	01/01-03/31/22
	Facility-Level Status	No Violation Identified	No Violation Identified	No Violation Identified	No Violation Identified	No Violation Identified	No Violation Identified	No Violation Identified	No Violation Identified	No Violation Identified	No Violation Identified	No Violation Identified	No Violation Identified
	Violation												
	Agency												

Informal Enforcement Actions

Statute	System	Source ID	Type of Action	Lead Agency	Date
---------	--------	-----------	----------------	-------------	------

No data records returned

Entries in italics are not counted as "informal enforcement actions" in EPA policies pertaining to enforcement response tools.

Formal Enforcement Actions

Statute	System	Law/Section	Source ID	Type of Action	Case No.	Lead Agency	Case Name	Issued/Filed Date	Settlements/Actions	Settlement/Action Date	Federal Penalty Assessed	State/Local Penalty Assessed	Penalty Amount Collected	SEP Cost	Comp Action Cost
---------	--------	-------------	-----------	----------------	----------	-------------	-----------	-------------------	---------------------	------------------------	--------------------------	------------------------------	--------------------------	----------	------------------

No data records returned

Environmental Conditions

Watersheds

12-Digit WBD (Watershed Boundary Dataset) HUC (RAD (Reach Address Database))	WBD (Watershed Boundary Dataset) Subwatershed Name (RAD (Reach Address Database))	State Water Body Name (ICIS (Integrated Compliance Information System))	Beach Closures Within Last Year	Beach Closures Within Last Two Years	Pollutants Potentially Related to Impairment	Watershed with ESA (Endangered Species Act)-listed Aquatic Species?
--	---	---	---------------------------------	--------------------------------------	--	---

No data records returned

Assessed Waters From Latest State Submission (ATTAINS)

State	Report Cycle	Assessment Unit ID	Assessment Unit Name	Water Condition	Cause Groups Impaired	Drinking Water Use	Aquatic Life	Fish Consumption Use	Recreation Use	Other Use
-------	--------------	--------------------	----------------------	-----------------	-----------------------	--------------------	--------------	----------------------	----------------	-----------

No data records returned

Air Quality Nonattainment Areas

Pollutant	Within Nonattainment Status Area?	Nonattainment Status Applicable Standard(s)	Within Maintenance Status Area?	Maintenance Status Applicable Standard(s)
-----------	-----------------------------------	---	---------------------------------	---

No data records returned

Pollutants

Toxics Release Inventory History of Reported Chemicals Released in Pounds per Year at Site

TRI Facility ID	Year	Total Air Emissions	Surface Water Discharges	Off-Site Transfers to POTWs (Publicly Owned Treatment Works)	Underground Injections	Releases to Land	Total On-Site Releases	Total Off-Site Transfers
-----------------	------	---------------------	--------------------------	--	------------------------	------------------	------------------------	--------------------------

No data records returned

Toxics Release Inventory Total Releases and Transfers in Pounds by Chemical and Year

Chemical Name

No data records returned

Community

EJScreen EJ Indexes

Twelve environmental justice (EJ) indexes of EJScreen, EPA's screening tool for EJ concerns. EPA uses these indexes to identify geographic areas that may warrant further consideration or analysis for potential EJ concerns. The index values below are for the Census block group or 1-mile maximum (US or State) in which the facility is located. Note that use of these indexes does not designate an area as an "EJ community" or "EJ facility." EJScreen provides screening level indicators, not a determination of the existence or absence of EJ concerns. For more information, see the [EJScreen home page](#).

Show EJ Indexes calculated based on: Census Block Group - US

Census Block Group EJ Indexes (percentile)	
Particulate Matter 2.5	31.2
Ozone	30.3
Diesel Particulate Matter	24.8
Air Toxics Cancer Risk	27.3
Air Toxics Respiratory Hazard Index	25.4
Traffic Proximity	9.8
Lead Paint	4.1
Risk Management Plan (RMP) Facility Proximity	3.8
Hazardous Waste Proximity	10.9
Superfund Proximity	40.6
Underground Storage Tanks (UST)	1
Wastewater Discharge	18.3

Number of EJ Indexes Above 80th Percentile
0

[View EJScreen Report](#)

Demographic Profile of Surrounding Area (1 mile)

This section provides demographic information regarding the community surrounding the facility. ECHO compliance data alone are not sufficient to determine whether violations at a particular facility had negative impacts on public health or the environment. Statistics are based upon the 2010 U.S. Census and 2015 - 2019 American Community Survey (ACS) 5-year Summary and are accurate to the extent that the facility latitude and longitude listed below are correct. EPA's spatial processing methodology considers the overlap between the selected radii and the census blocks (for U.S. Census demographics) and census block groups (for ACS demographics) in determining the demographics surrounding the facility. For more detail about this methodology, see the [DFR Data Dictionary](#).

General Statistics (U.S. Census)	
Total Persons	10,930
Population Density	3,499/sq.mi.
Housing Units in Area	4,790

General Statistics (ACS (American Community Survey))	
Total Persons	9,581
Percent People of Color	29%
Households in Area	4,013
Households on Public Assistance	90
Persons With Low Income	3,536
Percent With Low Income	38%

Geography	
Radius of Selected Area	1 mi.
Center Latitude	38.94392
Center Longitude	-95.22674
Land Area	100%
Water Area	0%

Income Breakdown (ACS (American Community Survey)) - Households (%)	
Less than \$15,000	484 (12.06%)
\$15,000 - \$25,000	467 (11.64%)
\$25,000 - \$50,000	996 (24.82%)
\$50,000 - \$75,000	1,012 (25.22%)
Greater than \$75,000	1,054 (26.26%)

Age Breakdown (U.S. Census) - Persons (%)	
Children 5 years and younger	748 (7%)
Minors 17 years and younger	2,217 (20%)
Adults 18 years and older	8,714 (80%)
Seniors 65 years and older	844 (8%)

Race Breakdown (U.S. Census) - Persons (%)	
White	8,040 (74%)
African-American	654 (6%)
Hispanic-Origin	703 (6%)
Asian/Pacific Islander	383 (4%)
American Indian	1,085 (10%)
Other/Multiracial	769 (7%)

Education Level (Persons 25 & older) (ACS (American Community Survey)) - Persons (%)	
Less than 9th Grade	97 (1.56%)
9th through 12th Grade	256 (4.11%)
High School Diploma	1,373 (22.02%)
Some College/2-year	1,491 (23.92%)
B.S./B.A. (Bachelor of Science/Bachelor of Arts) or More	2,412 (38.69%)

LAST UPDATED ON MAY 23, 2022

[DATA REFRESH INFORMATION](#)



Detailed Facility Report

Facility Summary

RILING JOHN L DVM

1040 E 23RD ST, LAWRENCE, KS 66044

FRS (Facility Registry Service) ID: 110003162229

EPA Region: 07

Latitude: 38.9427

Longitude: -95.22151

Locational Data Source: FRS

Industries: Professional, Scientific, and Technical Services

Indian Country: N

Enforcement and Compliance Summary

Statute	RCRA
Compliance Monitoring Activities (5 years)	--
Date of Last Compliance Monitoring Activity	--
Compliance Status	No Violation Identified
Qtrs in Noncompliance (of 12)	0
Qtrs with Significant Violation	0
Informal Enforcement Actions (5 years)	--
Formal Enforcement Actions (5 years)	--
Penalties from Formal Enforcement Actions (5 years)	--
EPA Cases (5 years)	--
Penalties from EPA Cases (5 years)	--

Regulatory Information

Clean Air Act (CAA): No Information

Clean Water Act (CWA): No Information

Resource Conservation and Recovery Act (RCRA): Inactive Other, (KSD086049566)

Safe Drinking Water Act (SDWA): No Information

[Go To Enforcement/Compliance Details](#)
[Known Data Problems](#)

Other Regulatory Reports

Air Emissions Inventory (EIS): No Information

Greenhouse Gas Emissions (eGGRT): No Information

Toxic Releases (TRI): No Information

Compliance and Emissions Data Reporting Interface (CEDRI): No Information

Facility/System Characteristics

Facility/System Characteristics

System	Statute	Identifier	Universe	Status	Areas	Permit Expiration Date	Indian Country	Latitude	Longitude
FRS		110003162229					N	38.9427	-95.22151
RCRAInfo	RCRA	KSD086049566	Other	Inactive ()			N		

Facility Address

System	Statute	Identifier	Facility Name	Facility Address	Facility County
FRS		110003162229	RILING JOHN L DVM	1040 E 23RD ST, LAWRENCE, KS 66044	Douglas County
RCRAInfo	RCRA	KSD086049566	RILING JOHN L DVM	1040 E 23RD ST, LAWRENCE, KS 66044	Douglas County

Facility SIC (Standard Industrial Classification) Codes

System	Identifier	SIC Code	SIC Description
No data records returned			

Facility NAICS (North American Industry Classification System) Codes

System	Identifier	NAICS Code	NAICS Description
RCRAInfo	KSD086049566	54194	Veterinary Services

Facility Tribe Information

Reservation Name	Tribe Name	EPA Tribal ID	Distance to Tribe (miles)
------------------	------------	---------------	---------------------------

No data records returned

Enforcement and Compliance

Compliance Monitoring History Last 5 Years

Statute	Source ID	System	Activity Type	Compliance Monitoring Type	Lead Agency	Date	Finding (if applicable)
---------	-----------	--------	---------------	----------------------------	-------------	------	-------------------------

No data records returned

Entries in italics are not counted in EPA compliance monitoring strategies or annual results.

Compliance Summary Data

Statute	Source ID	Current <u>SNC (Significant Noncompliance)</u> /HPV (High Priority Violation)	Current As Of	Qtrs with <u>NC (Noncompliance)</u> (of 12)	Data Last Refreshed
RCRA	KSD086049566	No	05/21/2022	0	05/20/2022

Three-Year Compliance History by Quarter

Statute	Program/Pollutant/Violation Type	QTR 1	QTR 2	QTR 3	QTR 4	QTR 5	QTR 6	QTR 7	QTR 8	QTR 9	QTR 10	QTR 11	QTR 12+
RCRA (Source ID: KSD086049566)		04/01-06/30/19	07/01-09/30/19	10/01-12/31/19	01/01-03/31/20	04/01-06/30/20	07/01-09/30/20	10/01-12/31/20	01/01-03/31/21	04/01-06/30/21	07/01-09/30/21	10/01-12/31/21	01/01-03/31/22
	Facility-Level Status	No Violation Identified	No Violation Identified	No Violation Identified	No Violation Identified	No Violation Identified	No Violation Identified	No Violation Identified	No Violation Identified	No Violation Identified	No Violation Identified	No Violation Identified	No Violation Identified
	Violation												
	Agency												

Informal Enforcement Actions Last 5 Years

Statute	System	Source ID	Type of Action	Lead Agency	Date
---------	--------	-----------	----------------	-------------	------

No data records returned

Entries in italics are not counted as "informal enforcement actions" in EPA policies pertaining to enforcement response tools.

Formal Enforcement Actions Last 5 Years

Statute	System	Law/Section	Source ID	Type of Action	Case No.	Lead Agency	Case Name	Issued/Filed Date	Settlements/Actions	Settlement/Action Date	Federal Penalty Assessed	State/Local Penalty Assessed	Penalty Amount Collected	SEP Cost	Comp Action Cost
---------	--------	-------------	-----------	----------------	----------	-------------	-----------	-------------------	---------------------	------------------------	--------------------------	------------------------------	--------------------------	----------	------------------

No data records returned

Environmental Conditions

Watersheds

12-Digit WBD (Watershed Boundary Dataset) HUC (RAD (Reach Address Database))	WBD (Watershed Boundary Dataset) Subwatershed Name (RAD (Reach Address Database))	State Water Body Name (ICIS (Integrated Compliance Information System))	Beach Closures Within Last Year	Beach Closures Within Last Two Years	Pollutants Potentially Related to Impairment	Watershed with ESA (Endangered Species Act)-listed Aquatic Species?
--	---	---	---------------------------------	--------------------------------------	--	---

No data records returned

Assessed Waters From Latest State Submission (ATTAINS)

State	Report Cycle	Assessment Unit ID	Assessment Unit Name	Water Condition	Cause Groups Impaired	Drinking Water Use	Aquatic Life	Fish Consumption Use	Recreation Use	Other Use
-------	--------------	--------------------	----------------------	-----------------	-----------------------	--------------------	--------------	----------------------	----------------	-----------

No data records returned

Air Quality Nonattainment Areas

Pollutant	Within Nonattainment Status Area?	Nonattainment Status Applicable Standard(s)	Within Maintenance Status Area?	Maintenance Status Applicable Standard(s)
-----------	-----------------------------------	---	---------------------------------	---

No data records returned

Pollutants

Toxics Release Inventory History of Reported Chemicals Released in Pounds per Year at Site

TRI Facility ID	Year	Total Air Emissions	Surface Water Discharges	Off-Site Transfers to POTWs (Publicly Owned Treatment Works)	Underground Injections	Releases to Land	Total On-Site Releases	Total Off-Site Transfers
-----------------	------	---------------------	--------------------------	--	------------------------	------------------	------------------------	--------------------------

No data records returned

Toxics Release Inventory Total Releases and Transfers in Pounds by Chemical and Year

Chemical Name

No data records returned

Community

EJScreen EJ Indexes

Twelve environmental justice (EJ) indexes of EJScreen, EPA's screening tool for EJ concerns. EPA uses these indexes to identify geographic areas that may warrant further consideration or analysis for potential EJ concerns. The index values below are for the Census block group or 1-mile maximum (US or State) in which the facility is located. Note that use of these indexes does not designate an area as an "EJ community" or "EJ facility." EJScreen provides screening level indicators, not a determination of the existence or absence of EJ concerns. For more information, see the [EJScreen home page](#).

Show EJ Indexes calculated based on: Census Block Group - US

Census Block Group EJ Indexes (percentile)	
Particulate Matter 2.5	63.7
Ozone	64.1
Diesel Particulate Matter	62.9
Air Toxics Cancer Risk	63.3
Air Toxics Respiratory Hazard Index	62.3
Traffic Proximity	68.2
Lead Paint	65.8
Risk Management Plan (RMP) Facility Proximity	78.1
Hazardous Waste Proximity	72.1
Superfund Proximity	61.9
Underground Storage Tanks (UST)	76.7
Wastewater Discharge	84.5

Number of EJ Indexes Above 80th Percentile
1

[View EJScreen Report](#)

Demographic Profile of Surrounding Area (1 mile)

This section provides demographic information regarding the community surrounding the facility. ECHO compliance data alone are not sufficient to determine whether violations at a particular facility had negative impacts on public health or the environment. Statistics are based upon the 2010 U.S. Census and 2015 - 2019 American Community Survey (ACS) 5-year Summary and are accurate to the extent that the facility latitude and longitude listed below are correct. EPA's spatial processing methodology considers the overlap between the selected radii and the census blocks (for U.S. Census demographics) and census block groups (for ACS demographics) in determining the demographics surrounding the facility. For more detail about this methodology, see the [DFR Data Dictionary](#).

General Statistics (U.S. Census)	
Total Persons	9,544
Population Density	3,071/sq.mi.
Housing Units in Area	3,942

General Statistics (ACS (American Community Survey))	
Total Persons	8,047
Percent People of Color	28%
Households in Area	3,413
Households on Public Assistance	74
Persons With Low Income	2,707
Percent With Low Income	35%

Geography	
Radius of Selected Area	1 mi.
Center Latitude	38.9427
Center Longitude	-95.22151
Land Area	100%
Water Area	0%

Income Breakdown (ACS (American Community Survey)) - Households (%)	
Less than \$15,000	378 (11.08%)
\$15,000 - \$25,000	360 (10.55%)
\$25,000 - \$50,000	821 (24.06%)
\$50,000 - \$75,000	913 (26.76%)
Greater than \$75,000	940 (27.55%)

Age Breakdown (U.S. Census) - Persons (%)	
Children 5 years and younger	726 (8%)
Minors 17 years and younger	2,205 (23%)
Adults 18 years and older	7,340 (77%)
Seniors 65 years and older	701 (7%)

Race Breakdown (U.S. Census) - Persons (%)	
White	6,961 (73%)
African-American	602 (6%)
Hispanic-Origin	641 (7%)
Asian/Pacific Islander	251 (3%)
American Indian	1,000 (10%)
Other/Multiracial	730 (8%)

Education Level (Persons 25 & older) (ACS (American Community Survey)) - Persons (%)	
Less than 9th Grade	101 (1.82%)
9th through 12th Grade	241 (4.34%)
High School Diploma	1,429 (25.75%)
Some College/2-year	1,338 (24.11%)
B.S./B.A. (Bachelor of Science/Bachelor of Arts) or More	1,963 (35.38%)

LAST UPDATED ON MAY 23, 2022

[DATA REFRESH INFORMATION](#)



Detailed Facility Report

Facility Summary

SCREEN IT GRAPHICS

2124 DELAWARE, LAWRENCE, KS 66046

FRS (Facility Registry Service) ID: 110003203738
 EPA Region: 07
 Latitude: 38.94526
 Longitude: -95.22871
 Locational Data Source: FRS
 Industries: Printing and Related Support Activities
 Indian Country: N

Enforcement and Compliance Summary

Statute	RCRA
Compliance Monitoring Activities (5 years)	--
Date of Last Compliance Monitoring Activity	--
Compliance Status	No Violation Identified
Qtrs in Noncompliance (of 12)	0
Qtrs with Significant Violation	0
Informal Enforcement Actions (5 years)	--
Formal Enforcement Actions (5 years)	--
Penalties from Formal Enforcement Actions (5 years)	--
EPA Cases (5 years)	--
Penalties from EPA Cases (5 years)	--

Regulatory Information

Clean Air Act (CAA): No Information
 Clean Water Act (CWA): No Information
 Resource Conservation and Recovery Act (RCRA): Active VSQG, (KSR000000729)
 Safe Drinking Water Act (SDWA): No Information

[Go To Enforcement/Compliance Details](#)
[Known Data Problems](#)

Other Regulatory Reports

Air Emissions Inventory (EIS): No Information
 Greenhouse Gas Emissions (eGGRT): No Information
 Toxic Releases (TRI): No Information
 Compliance and Emissions Data Reporting Interface (CEDRI): No Information

Facility/System Characteristics

Facility/System Characteristics

System	Statute	Identifier	Universe	Status	Areas	Permit Expiration Date	Indian Country	Latitude	Longitude
FRS		110003203738					N	38.94526	-95.22871
RCRAInfo	RCRA	KSR000000729	VSQG	Active (H)			N	38.935427	-95.229106

Facility Address

System	Statute	Identifier	Facility Name	Facility Address	Facility County
FRS		110003203738	SCREEN IT GRAPHICS	2124 DELAWARE, LAWRENCE, KS 66046	Douglas County
RCRAInfo	RCRA	KSR000000729	SCREEN IT GRAPHICS	2124 DELAWARE, LAWRENCE, KS 66046	Douglas County

Facility SIC (Standard Industrial Classification) Codes

System	Identifier	SIC Code	SIC Description
No data records returned			

Facility NAICS (North American Industry Classification System) Codes

System	Identifier	NAICS Code	NAICS Description
RCRAInfo	KSR000000729	323114	

Facility Tribe Information

Reservation Name	Tribe Name	EPA Tribal ID	Distance to Tribe (miles)
------------------	------------	---------------	---------------------------

No data records returned

Enforcement and Compliance

Compliance Monitoring History Last 5 Years

Statute	Source ID	System	Activity Type	Compliance Monitoring Type	Lead Agency	Date	Finding (if applicable)
---------	-----------	--------	---------------	----------------------------	-------------	------	-------------------------

No data records returned

Entries in italics are not counted in EPA compliance monitoring strategies or annual results.

Compliance Summary Data

Statute	Source ID	Current <u>SNC (Significant Noncompliance)</u> /HPV (High Priority Violation)	Current As Of	Qtrs with <u>NC (Noncompliance)</u> (of 12)	Data Last Refreshed
RCRA	KSR000000729	No	05/21/2022	0	05/20/2022

Three-Year Compliance History by Quarter

Statute	Program/Pollutant/Violation Type	QTR 1	QTR 2	QTR 3	QTR 4	QTR 5	QTR 6	QTR 7	QTR 8	QTR 9	QTR 10	QTR 11	QTR 12+
RCRA (Source ID: KSR000000729)		04/01-06/30/19	07/01-09/30/19	10/01-12/31/19	01/01-03/31/20	04/01-06/30/20	07/01-09/30/20	10/01-12/31/20	01/01-03/31/21	04/01-06/30/21	07/01-09/30/21	10/01-12/31/21	01/01-03/31/22
	Facility-Level Status	No Violation Identified	No Violation Identified	No Violation Identified	No Violation Identified	No Violation Identified	No Violation Identified	No Violation Identified	No Violation Identified	No Violation Identified	No Violation Identified	No Violation Identified	No Violation Identified
	Violation												
	Agency												

Informal Enforcement Actions Last 5 Years

Statute	System	Source ID	Type of Action	Lead Agency	Date
---------	--------	-----------	----------------	-------------	------

No data records returned

Entries in italics are not counted as "informal enforcement actions" in EPA policies pertaining to enforcement response tools.

Formal Enforcement Actions Last 5 Years

Statute	System	Law/Section	Source ID	Type of Action	Case No.	Lead Agency	Case Name	Issued/Filed Date	Settlements/Actions	Settlement/Action Date	Federal Penalty Assessed	State/Local Penalty Assessed	Penalty Amount Collected	SEP Cost	Comp Action Cost
---------	--------	-------------	-----------	----------------	----------	-------------	-----------	-------------------	---------------------	------------------------	--------------------------	------------------------------	--------------------------	----------	------------------

No data records returned

Environmental Conditions

Watersheds

12-Digit WBD (Watershed Boundary Dataset) HUC (RAD (Reach Address Database))	WBD (Watershed Boundary Dataset) Subwatershed Name (RAD (Reach Address Database))	State Water Body Name (ICIS (Integrated Compliance Information System))	Beach Closures Within Last Year	Beach Closures Within Last Two Years	Pollutants Potentially Related to Impairment	Watershed with ESA (Endangered Species Act)-listed Aquatic Species?
--	---	---	---------------------------------	--------------------------------------	--	---

No data records returned

Assessed Waters From Latest State Submission (ATTAINS)

State	Report Cycle	Assessment Unit ID	Assessment Unit Name	Water Condition	Cause Groups Impaired	Drinking Water Use	Aquatic Life	Fish Consumption Use	Recreation Use	Other Use
-------	--------------	--------------------	----------------------	-----------------	-----------------------	--------------------	--------------	----------------------	----------------	-----------

No data records returned

Air Quality Nonattainment Areas

Pollutant	Within Nonattainment Status Area?	Nonattainment Status Applicable Standard(s)	Within Maintenance Status Area?	Maintenance Status Applicable Standard(s)
-----------	-----------------------------------	---	---------------------------------	---

No data records returned

Pollutants

Toxics Release Inventory History of Reported Chemicals Released in Pounds per Year at Site

TRI Facility ID	Year	Total Air Emissions	Surface Water Discharges	Off-Site Transfers to POTWs (Publicly Owned Treatment Works)	Underground Injections	Releases to Land	Total On-Site Releases	Total Off-Site Transfers
-----------------	------	---------------------	--------------------------	--	------------------------	------------------	------------------------	--------------------------

No data records returned

Toxics Release Inventory Total Releases and Transfers in Pounds by Chemical and Year

Chemical Name

No data records returned

Community

EJScreen EJ Indexes

Twelve environmental justice (EJ) indexes of EJScreen, EPA's screening tool for EJ concerns. EPA uses these indexes to identify geographic areas that may warrant further consideration or analysis for potential EJ concerns. The index values below are for the Census block group or 1-mile maximum (US or State) in which the facility is located. Note that use of these indexes does not designate an area as an "EJ community" or "EJ facility." EJScreen provides screening level indicators, not a determination of the existence or absence of EJ concerns. For more information, see the [EJScreen home page](#).

Show EJ Indexes calculated based on: Census Block Group - US ▼

Census Block Group EJ Indexes (percentile)	
Particulate Matter 2.5	31.2
Ozone	30.3
Diesel Particulate Matter	24.8
Air Toxics Cancer Risk	27.3
Air Toxics Respiratory Hazard Index	25.4
Traffic Proximity	9.8
Lead Paint	4.1
Risk Management Plan (RMP) Facility Proximity	3.8
Hazardous Waste Proximity	10.9
Superfund Proximity	40.6
Underground Storage Tanks (UST)	1
Wastewater Discharge	18.3

Number of EJ Indexes Above 80th Percentile
0

[View EJScreen Report](#)

Demographic Profile of Surrounding Area (1 mile)

This section provides demographic information regarding the community surrounding the facility. ECHO compliance data alone are not sufficient to determine whether violations at a particular facility had negative impacts on public health or the environment. Statistics are based upon the 2010 U.S. Census and 2015 - 2019 American Community Survey (ACS) 5-year Summary and are accurate to the extent that the facility latitude and longitude listed below are correct. EPA's spatial processing methodology considers the overlap between the selected radii and the census blocks (for U.S. Census demographics) and census block groups (for ACS demographics) in determining the demographics surrounding the facility. For more detail about this methodology, see the [DFR Data Dictionary](#).

General Statistics (U.S. Census)	
Total Persons	12,085
Population Density	3,859/sq.mi.
Housing Units in Area	5,228

General Statistics (ACS (American Community Survey))	
Total Persons	10,897
Percent People of Color	29%
Households in Area	4,518
Households on Public Assistance	103
Persons With Low Income	4,449
Percent With Low Income	43%

Geography	
Radius of Selected Area	1 mi.
Center Latitude	38.94526
Center Longitude	-95.22871
Land Area	100%
Water Area	0%

Income Breakdown (ACS (American Community Survey)) - Households (%)	
Less than \$15,000	581 (12.86%)
\$15,000 - \$25,000	587 (12.99%)
\$25,000 - \$50,000	1,167 (25.83%)
\$50,000 - \$75,000	1,065 (23.57%)
Greater than \$75,000	1,118 (24.75%)

Age Breakdown (U.S. Census) - Persons (%)	
Children 5 years and younger	763 (6%)
Minors 17 years and younger	2,228 (18%)
Adults 18 years and older	9,858 (82%)
Seniors 65 years and older	869 (7%)

Race Breakdown (U.S. Census) - Persons (%)	
White	9,103 (75%)
African-American	658 (5%)
Hispanic-Origin	748 (6%)
Asian/Pacific Islander	393 (3%)
American Indian	1,114 (9%)
Other/Multiracial	817 (7%)

Education Level (Persons 25 & older) (ACS (American Community Survey)) - Persons (%)	
Less than 9th Grade	106 (1.58%)
9th through 12th Grade	283 (4.22%)
High School Diploma	1,335 (19.89%)
Some College/2-year	1,545 (23.02%)
B.S./B.A. (Bachelor of Science/Bachelor of Arts) or More	2,750 (40.98%)

LAST UPDATED ON MAY 23, 2022

[DATA REFRESH INFORMATION](#)



Detailed Facility Report

Facility Summary

SHELL C/O R&R ENTERPRISE LLC

1733 MASSACHUSETTS, LAWRENCE, KS 66044

FRS (Facility Registry Service) ID: 110056512064
 EPA Region: 07
 Latitude: 38.95229
 Longitude: -95.23591
 Locational Data Source: FRS
 Industries: Gasoline Stations
 Indian Country: N

Enforcement and Compliance Summary

Statute	RCRA
Compliance Monitoring Activities (5 years)	--
Date of Last Compliance Monitoring Activity	12/02/2014
Compliance Status	No Violation Identified
Qtrs in Noncompliance (of 12)	0
Qtrs with Significant Violation	0
Informal Enforcement Actions (5 years)	--
Formal Enforcement Actions (5 years)	--
Penalties from Formal Enforcement Actions (5 years)	--
EPA Cases (5 years)	--
Penalties from EPA Cases (5 years)	--

Regulatory Information

Clean Air Act (CAA): No Information
 Clean Water Act (CWA): No Information
 Resource Conservation and Recovery Act (RCRA): Inactive Other, (KSR806619956)
 Safe Drinking Water Act (SDWA): No Information

[Go To Enforcement/Compliance Details](#)
[Known Data Problems](#)

Other Regulatory Reports

Air Emissions Inventory (EIS): No Information
 Greenhouse Gas Emissions (eGGRT): No Information
 Toxic Releases (TRI): No Information
 Compliance and Emissions Data Reporting Interface (CEDRI): No Information

Facility/System Characteristics

Facility/System Characteristics

System	Statute	Identifier	Universe	Status	Areas	Permit Expiration Date	Indian Country	Latitude	Longitude
FRS		110056512064					N	38.95229	-95.23591
RCRAInfo	RCRA	KSR806619956	Other	Inactive ()			N		

Facility Address

System	Statute	Identifier	Facility Name	Facility Address	Facility County
FRS		110056512064	SHELL C/O R&R ENTERPRISE LLC	1733 MASSACHUSETTS, LAWRENCE, KS 66044	Douglas County
RCRAInfo	RCRA	KSR806619956	SHELL C/O R&R ENTERPRISE LLC	1733 MASSACHUSETTS, LAWRENCE, KS 66044	Douglas County

Facility SIC (Standard Industrial Classification) Codes

System	Identifier	SIC Code	SIC Description
No data records returned			

Facility NAICS (North American Industry Classification System) Codes

System	Identifier	NAICS Code	NAICS Description
RCRAInfo	KSR806619956	447110	Gasoline Stations with Convenience Stores

Facility Tribe Information

Reservation Name	Tribe Name	EPA Tribal ID	Distance to Tribe (miles)
No data records returned			

Enforcement and Compliance

Compliance Monitoring History Last 5 Years

Statute	Source ID	System	Activity Type	Compliance Monitoring Type	Lead Agency	Date	Finding (if applicable)
No data records returned							

Entries in italics are not counted in EPA compliance monitoring strategies or annual results.

Compliance Summary Data

Statute	Source ID	Current <u>SNC (Significant Noncompliance)</u> /HPV (High Priority Violation)	Current As Of	Qtrs with <u>NC (Noncompliance)</u> (of 12)	Data Last Refreshed
RCRA	KSR806619956	No	05/21/2022	0	05/20/2022

Three-Year Compliance History by Quarter

Statute	Program/Pollutant/Violation Type	QTR 1	QTR 2	QTR 3	QTR 4	QTR 5	QTR 6	QTR 7	QTR 8	QTR 9	QTR 10	QTR 11	QTR 12+
RCRA (Source ID: KSR806619956)		04/01-06/30/19	07/01-09/30/19	10/01-12/31/19	01/01-03/31/20	04/01-06/30/20	07/01-09/30/20	10/01-12/31/20	01/01-03/31/21	04/01-06/30/21	07/01-09/30/21	10/01-12/31/21	01/01-03/31/22
	Facility-Level Status	No Violation Identified	No Violation Identified	No Violation Identified	No Violation Identified	No Violation Identified	No Violation Identified	No Violation Identified	No Violation Identified	No Violation Identified	No Violation Identified	No Violation Identified	No Violation Identified
	Violation												
	Agency												

Informal Enforcement Actions Last 5 Years

Statute	System	Source ID	Type of Action	Lead Agency	Date
No data records returned					

Entries in italics are not counted as "informal enforcement actions" in EPA policies pertaining to enforcement response tools.

Formal Enforcement Actions Last 5 Years

Statute	System	Law/Section	Source ID	Type of Action	Case No.	Lead Agency	Case Name	Issued/Filed Date	Settlements/Actions	Settlement/Action Date	Federal Penalty Assessed	State/Local Penalty Assessed	Penalty Amount Collected	SEP Cost	Comp Action Cost
No data records returned															

Environmental Conditions

Watersheds

12-Digit WBD (Watershed Boundary Dataset) HUC (RAD (Reach Address Database))	WBD (Watershed Boundary Dataset) Subwatershed Name (RAD (Reach Address Database))	State Water Body Name (ICIS (Integrated Compliance Information System))	Beach Closures Within Last Year	Beach Closures Within Last Two Years	Pollutants Potentially Related to Impairment	Watershed with ESA (Endangered Species Act)-listed Aquatic Species?
No data records returned						

Assessed Waters From Latest State Submission (ATTAINS)

State	Report Cycle	Assessment Unit ID	Assessment Unit Name	Water Condition	Cause Groups Impaired	Drinking Water Use	Aquatic Life	Fish Consumption Use	Recreation Use	Other Use
No data records returned										

Air Quality Nonattainment Areas

Pollutant	Within Nonattainment Status Area?	Nonattainment Status Applicable Standard(s)	Within Maintenance Status Area?	Maintenance Status Applicable Standard(s)
No data records returned				

Pollutants

Toxics Release Inventory History of Reported Chemicals Released in Pounds per Year at Site

TRI Facility ID	Year	Total Air Emissions	Surface Water Discharges	Off-Site Transfers to POTWs (Publicly Owned Treatment Works)	Underground Injections	Releases to Land	Total On-Site Releases	Total Off-Site Transfers
No data records returned								

Toxics Release Inventory Total Releases and Transfers in Pounds by Chemical and Year

Chemical Name
No data records returned

Community

EJScreen EJ Indexes

Twelve environmental justice (EJ) indexes of EJScreen, EPA's screening tool for EJ concerns. EPA uses these indexes to identify geographic areas that may warrant further consideration or analysis for potential EJ concerns. The index values below are for the Census block group or 1-mile maximum (US or State) in which the facility is located. Note that use of these indexes does not designate an area as an "EJ community" or "EJ facility." EJScreen provides screening level indicators, not a determination of the existence or absence of EJ concerns. For more information, see the [EJScreen home page](#).

Show EJ Indexes calculated based on: Census Block Group - US ▼

Census Block Group EJ Indexes (percentile)	
Particulate Matter 2.5	58.5
Ozone	58.5
Diesel Particulate Matter	57.2
Air Toxics Cancer Risk	57.7
Air Toxics Respiratory Hazard Index	57.6
Traffic Proximity	52.2
Lead Paint	49.6
Risk Management Plan (RMP) Facility Proximity	53.8
Hazardous Waste Proximity	51.3
Superfund Proximity	57.8
Underground Storage Tanks (UST)	35.7
Wastewater Discharge	38.9

Number of EJ Indexes Above 80th Percentile
0

[View EJScreen Report](#)

Demographic Profile of Surrounding Area (1 mile)

This section provides demographic information regarding the community surrounding the facility. ECHO compliance data alone are not sufficient to determine whether violations at a particular facility had negative impacts on public health or the environment. Statistics are based upon the 2010 U.S. Census and 2015 - 2019 American Community Survey (ACS) 5-year Summary and are accurate to the extent that the facility latitude and longitude listed below are correct. EPA's spatial processing methodology considers the overlap between the selected radii and the census blocks (for U.S. Census demographics) and census block groups (for ACS demographics) in determining the demographics surrounding the facility. For more detail about this methodology, see the [DFR Data Dictionary](#).

General Statistics (U.S. Census)	
Total Persons	16,441
Population Density	5,265/sq.mi.
Housing Units in Area	6,364

General Statistics (ACS (American Community Survey))	
Total Persons	14,257
Percent People of Color	23%
Households in Area	5,424
Households on Public Assistance	160
Persons With Low Income	6,473
Percent With Low Income	54%

Geography	
Radius of Selected Area	1 mi.
Center Latitude	38.95229
Center Longitude	-95.23591
Land Area	100%
Water Area	0%

Income Breakdown (ACS (American Community Survey)) - Households (%)	
Less than \$15,000	1,028 (18.95%)
\$15,000 - \$25,000	768 (14.16%)
\$25,000 - \$50,000	1,430 (26.36%)
\$50,000 - \$75,000	1,095 (20.18%)
Greater than \$75,000	1,104 (20.35%)

Age Breakdown (U.S. Census) - Persons (%)	
Children 5 years and younger	631 (4%)
Minors 17 years and younger	1,757 (11%)
Adults 18 years and older	14,684 (89%)
Seniors 65 years and older	868 (5%)

Race Breakdown (U.S. Census) - Persons (%)	
White	13,393 (81%)
African-American	645 (4%)
Hispanic-Origin	902 (5%)
Asian/Pacific Islander	679 (4%)
American Indian	901 (5%)
Other/Multiracial	824 (5%)

Education Level (Persons 25 & older) (ACS (American Community Survey)) - Persons (%)	
Less than 9th Grade	94 (1.36%)
9th through 12th Grade	267 (3.87%)
High School Diploma	1,093 (15.85%)
Some College/2-year	1,322 (19.16%)
B.S./B.A. (Bachelor of Science/Bachelor of Arts) or More	3,487 (50.55%)

LAST UPDATED ON MAY 23, 2022

[DATA REFRESH INFORMATION](#)



Detailed Facility Report

Facility Summary

SITE STORE 390

946 E 23RD, LAWRENCE, KS 66046

FRS (Facility Registry Service) ID: 110017493568

EPA Region: 07

Latitude: 38.94272

Longitude: -95.22387

Locational Data Source: FRS

Industries: Gasoline Stations

Indian Country: N

Enforcement and Compliance Summary

Statute	RCRA
Compliance Monitoring Activities (5 years)	--
Date of Last Compliance Monitoring Activity	--
Compliance Status	No Violation Identified
Qtrs in Noncompliance (of 12)	0
Qtrs with Significant Violation	0
Informal Enforcement Actions (5 years)	--
Formal Enforcement Actions (5 years)	--
Penalties from Formal Enforcement Actions (5 years)	--
EPA Cases (5 years)	--
Penalties from EPA Cases (5 years)	--

Regulatory Information

Clean Air Act (CAA): No Information

Clean Water Act (CWA): No Information

Resource Conservation and Recovery Act (RCRA): Inactive Other, (KSP000002143), Inactive Other, (KSR000503730)

Safe Drinking Water Act (SDWA): No Information

[Go To Enforcement/Compliance Details](#)

[Known Data Problems](#)

Other Regulatory Reports

Air Emissions Inventory (EIS): No Information

Greenhouse Gas Emissions (eGGRT): No Information

Toxic Releases (TRI): No Information

Compliance and Emissions Data Reporting Interface (CEDRI): No Information

Facility/System Characteristics

Facility/System Characteristics

System	Statute	Identifier	Universe	Status	Areas	Permit Expiration Date	Indian Country	Latitude	Longitude
FRS		110017493568					N	38.94272	-95.22387
RCRAInfo	RCRA	KSP000002143	Other	Inactive ()			N		
RCRAInfo	RCRA	KSR000503730	Other	Inactive ()			N		

Facility Address

System	Statute	Identifier	Facility Name	Facility Address	Facility County
FRS		110017493568	SITE STORE 390	946 E 23RD, LAWRENCE, KS 66046	Douglas County
RCRAInfo	RCRA	KSP000002143	SITE OIL CO	946 E 23RD ST, LAWRENCE, KS 66046	Douglas County
RCRAInfo	RCRA	KSR000503730	SITE STORE 390	946 E 23RD, LAWRENCE, KS 66046	Douglas County

Facility SIC (Standard Industrial Classification) Codes

System	Identifier	SIC Code	SIC Description
--------	------------	----------	-----------------

Facility NAICS (North American Industry Classification System) Codes

System	Identifier	NAICS Code	NAICS Description
--------	------------	------------	-------------------

No data records returned

System	Identifier	NAICS Code	NAICS Description
RCRAInfo	KSR000503730	44711	Gasoline Stations with Convenience Stores

Facility Tribe Information

Reservation Name	Tribe Name	EPA Tribal ID	Distance to Tribe (miles)
------------------	------------	---------------	---------------------------

No data records returned

Enforcement and Compliance

Compliance Monitoring History Last 5 Years

Statute	Source ID	System	Activity Type	Compliance Monitoring Type	Lead Agency	Date	Finding (if applicable)
---------	-----------	--------	---------------	----------------------------	-------------	------	-------------------------

No data records returned

Entries in italics are not counted in EPA compliance monitoring strategies or annual results.

Compliance Summary Data

Statute	Source ID	Current SNC (Significant Noncompliance)/HPV (High Priority Violation)	Current As Of	Qtrs with NC (Noncompliance) (of 12)	Data Last Refreshed
RCRA	KSP000002143	No	05/21/2022	0	05/20/2022
RCRA	KSR000503730	No	05/21/2022	0	05/20/2022

Three-Year Compliance History by Quarter

Statute	Program/Pollutant/Violation Type	QTR 1	QTR 2	QTR 3	QTR 4	QTR 5	QTR 6	QTR 7	QTR 8	QTR 9	QTR 10	QTR 11	QTR 12+
RCRA (Source ID: KSP000002143)		04/01-06/30/19	07/01-09/30/19	10/01-12/31/19	01/01-03/31/20	04/01-06/30/20	07/01-09/30/20	10/01-12/31/20	01/01-03/31/21	04/01-06/30/21	07/01-09/30/21	10/01-12/31/21	01/01-03/31/22
	Facility-Level Status	No Violation Identified	No Violation Identified	No Violation Identified	No Violation Identified	No Violation Identified	No Violation Identified	No Violation Identified	No Violation Identified	No Violation Identified	No Violation Identified	No Violation Identified	No Violation Identified
	Violation												
	Agency												
RCRA (Source ID: KSR000503730)		04/01-06/30/19	07/01-09/30/19	10/01-12/31/19	01/01-03/31/20	04/01-06/30/20	07/01-09/30/20	10/01-12/31/20	01/01-03/31/21	04/01-06/30/21	07/01-09/30/21	10/01-12/31/21	01/01-03/31/22
	Facility-Level Status	No Violation Identified	No Violation Identified	No Violation Identified	No Violation Identified	No Violation Identified	No Violation Identified	No Violation Identified	No Violation Identified	No Violation Identified	No Violation Identified	No Violation Identified	No Violation Identified
	Violation												
	Agency												

Informal Enforcement Actions Last 5 Years

Statute	System	Source ID	Type of Action	Lead Agency	Date
---------	--------	-----------	----------------	-------------	------

No data records returned

Entries in italics are not counted as "informal enforcement actions" in EPA policies pertaining to enforcement response tools.

Formal Enforcement Actions Last 5 Years

Statute	System	Law/Section	Source ID	Type of Action	Case No.	Lead Agency	Case Name	Issued/Filed Date	Settlements/Actions	Settlement/Action Date	Federal Penalty Assessed	State/Local Penalty Assessed	Penalty Amount Collected	SEP Cost	Comp Action Cost
---------	--------	-------------	-----------	----------------	----------	-------------	-----------	-------------------	---------------------	------------------------	--------------------------	------------------------------	--------------------------	----------	------------------

No data records returned

Environmental Conditions

Watersheds

12-Digit WBD (Watershed Boundary Dataset) HUC (RAD (Reach Address Database))	WBD (Watershed Boundary Dataset) Subwatershed Name (RAD (Reach Address Database))	State Water Body Name (ICIS (Integrated Compliance Information System))	Beach Closures Within Last Year	Beach Closures Within Last Two Years	Pollutants Potentially Related to Impairment	Watershed with ESA (Endangered Species Act)-listed Aquatic Species?
--	---	---	---------------------------------	--------------------------------------	--	---

No data records returned

Assessed Waters From Latest State Submission (ATTAINS)

State	Report Cycle	Assessment Unit ID	Assessment Unit Name	Water Condition	Cause Groups Impaired	Drinking Water Use	Aquatic Life	Fish Consumption Use	Recreation Use	Other Use
-------	--------------	--------------------	----------------------	-----------------	-----------------------	--------------------	--------------	----------------------	----------------	-----------

No data records returned

Air Quality Nonattainment Areas

Pollutant	Within Nonattainment Status Area?	Nonattainment Status Applicable Standard(s)	Within Maintenance Status Area?	Maintenance Status Applicable Standard(s)
-----------	-----------------------------------	---	---------------------------------	---

No data records returned

Pollutants

Toxics Release Inventory History of Reported Chemicals Released in Pounds per Year at Site

TRI Facility ID	Year	Total Air Emissions	Surface Water Discharges	Off-Site Transfers to POTWs (Publicly Owned Treatment Works)	Underground Injections	Releases to Land	Total On-Site Releases	Total Off-Site Transfers
-----------------	------	---------------------	--------------------------	--	------------------------	------------------	------------------------	--------------------------

No data records returned

Toxics Release Inventory Total Releases and Transfers in Pounds by Chemical and Year

Chemical Name

No data records returned

Community

EJScreen EJ Indexes

Twelve environmental justice (EJ) indexes of EJScreen, EPA's screening tool for EJ concerns. EPA uses these indexes to identify geographic areas that may warrant further consideration or analysis for potential EJ concerns. The index values below are for the Census block group or 1-mile maximum (US or State) in which the facility is located. Note that use of these indexes does not designate an area as an "EJ community" or "EJ facility." EJScreen provides screening level indicators, not a determination of the existence or absence of EJ concerns. For more information, see the [EJScreen home page](#).

Show EJ Indexes calculated based on: Census Block Group - US ▼

Census Block Group EJ Indexes (percentile)	
Particulate Matter 2.5	31.2
Ozone	30.3
Diesel Particulate Matter	24.8
Air Toxics Cancer Risk	27.3
Air Toxics Respiratory Hazard Index	25.4
Traffic Proximity	9.8
Lead Paint	4.1
Risk Management Plan (RMP) Facility Proximity	3.8
Hazardous Waste Proximity	10.9
Superfund Proximity	40.6
Underground Storage Tanks (UST)	1
Wastewater Discharge	18.3

Number of EJ Indexes Above 80th Percentile	
	0

[View EJScreen Report](#)

Demographic Profile of Surrounding Area (1 mile)

This section provides demographic information regarding the community surrounding the facility. ECHO compliance data alone are not sufficient to determine whether violations at a particular facility had negative impacts on public health or the environment. Statistics are based upon the 2010 U.S. Census and 2015 - 2019 American Community Survey (ACS) 5-year Summary and are accurate to the extent that the facility latitude and longitude listed below are correct. EPA's spatial processing methodology considers the overlap between the selected radii and the census blocks (for U.S. Census demographics) and census block groups (for ACS demographics) in determining the demographics surrounding the facility. For more detail about this methodology, see the [DFR Data Dictionary](#).

General Statistics (U.S. Census)	
Total Persons	9,734
Population Density	3,090/sq.mi.
Housing Units in Area	4,137

General Statistics (ACS (American Community Survey))	
Total Persons	8,343
Percent People of Color	27%
Households in Area	3,539
Households on Public Assistance	78
Persons With Low Income	2,779
Percent With Low Income	35%

Geography	
Radius of Selected Area	1 mi.
Center Latitude	38.94272
Center Longitude	-95.22387
Land Area	100%
Water Area	0%

Income Breakdown (ACS (American Community Survey)) - Households (%)	
Less than \$15,000	398 (11.24%)
\$15,000 - \$25,000	369 (10.42%)
\$25,000 - \$50,000	850 (24.01%)
\$50,000 - \$75,000	941 (26.58%)
Greater than \$75,000	982 (27.74%)

Age Breakdown (U.S. Census) - Persons (%)	
Children 5 years and younger	721 (7%)
Minors 17 years and younger	2,147 (22%)
Adults 18 years and older	7,587 (78%)
Seniors 65 years and older	783 (8%)

Race Breakdown (U.S. Census) - Persons (%)	
White	7,120 (73%)
African-American	591 (6%)
Hispanic-Origin	638 (7%)
Asian/Pacific Islander	287 (3%)
American Indian	1,017 (10%)
Other/Multiracial	719 (7%)

Education Level (Persons 25 & older) (ACS (American Community Survey)) - Persons (%)	
Less than 9th Grade	98 (1.72%)
9th through 12th Grade	237 (4.15%)
High School Diploma	1,405 (24.61%)
Some College/2-year	1,375 (24.09%)
B.S./B.A. (Bachelor of Science/Bachelor of Arts) or More	2,097 (36.74%)

LAST UPDATED ON MAY 23, 2022

[DATA REFRESH INFORMATION](#)



Detailed Facility Report

Facility Summary

SLICK SPECIAL T

1910 HASKELL STE 2, LAWRENCE, KS 66046

FRS (Facility Registry Service) ID: 110003143250
 EPA Region: 07
 Latitude: 38.94887
 Longitude: -95.22343
 Locational Data Source: FRS
 Industries: --
 Indian Country: N

Enforcement and Compliance Summary

Statute	RCRA
Compliance Monitoring Activities (5 years)	--
Date of Last Compliance Monitoring Activity	--
Compliance Status	No Violation Identified
Qtrs in Noncompliance (of 12)	0
Qtrs with Significant Violation	0
Informal Enforcement Actions (5 years)	--
Formal Enforcement Actions (5 years)	--
Penalties from Formal Enforcement Actions (5 years)	--
EPA Cases (5 years)	--
Penalties from EPA Cases (5 years)	--

Regulatory Information

Clean Air Act (CAA): No Information
 Clean Water Act (CWA): No Information
 Resource Conservation and Recovery Act (RCRA): Inactive Other, (KS0000618181)
 Safe Drinking Water Act (SDWA): No Information

[Go To Enforcement/Compliance Details](#)
[Known Data Problems](#)

Other Regulatory Reports

Air Emissions Inventory (EIS): No Information
 Greenhouse Gas Emissions (eGGRT): No Information
 Toxic Releases (TRI): No Information
 Compliance and Emissions Data Reporting Interface (CEDRI): No Information

Facility/System Characteristics

Facility/System Characteristics

System	Statute	Identifier	Universe	Status	Areas	Permit Expiration Date	Indian Country	Latitude	Longitude
FRS		110003143250					N	38.94887	-95.22343
RCRAInfo	RCRA	KS0000618181	Other	Inactive ()			N		

Facility Address

System	Statute	Identifier	Facility Name	Facility Address	Facility County
FRS		110003143250	SLICK SPECIAL T	1910 HASKELL STE 2, LAWRENCE, KS 66046	Douglas County
RCRAInfo	RCRA	KS0000618181	SLICK SPECIAL T	1910 HASKELL STE 2, LAWRENCE, KS 66046	Douglas County

Facility SIC (Standard Industrial Classification) Codes

System	Identifier	SIC Code	SIC Description
No data records returned			

Facility NAICS (North American Industry Classification System) Codes

System	Identifier	NAICS Code	NAICS Description
No data records returned			

Facility Tribe Information

Reservation Name	Tribe Name	EPA Tribal ID	Distance to Tribe (miles)
------------------	------------	---------------	---------------------------

No data records returned

Enforcement and Compliance

Compliance Monitoring History

Statute	Source ID	System	Activity Type	Compliance Monitoring Type	Lead Agency	Date	Finding (if applicable)
---------	-----------	--------	---------------	----------------------------	-------------	------	-------------------------

No data records returned

Entries in italics are not counted in EPA compliance monitoring strategies or annual results.

Compliance Summary Data

Statute	Source ID	Current SNC (Significant Noncompliance)/HPV (High Priority Violation)	Current As Of	Qtrs with NC (Noncompliance) (of 12)	Data Last Refreshed
RCRA	KS0000618181	No	05/21/2022	0	05/20/2022

Three-Year Compliance History by Quarter

Statute	Program/Pollutant/Violation Type	QTR 1	QTR 2	QTR 3	QTR 4	QTR 5	QTR 6	QTR 7	QTR 8	QTR 9	QTR 10	QTR 11	QTR 12+
RCRA (Source ID: KS0000618181)		04/01-06/30/19	07/01-09/30/19	10/01-12/31/19	01/01-03/31/20	04/01-06/30/20	07/01-09/30/20	10/01-12/31/20	01/01-03/31/21	04/01-06/30/21	07/01-09/30/21	10/01-12/31/21	01/01-03/31/22
	Facility-Level Status	No Violation Identified	No Violation Identified	No Violation Identified	No Violation Identified	No Violation Identified	No Violation Identified	No Violation Identified	No Violation Identified	No Violation Identified	No Violation Identified	No Violation Identified	No Violation Identified
	Violation												
	Agency												

Informal Enforcement Actions

Statute	System	Source ID	Type of Action	Lead Agency	Date
---------	--------	-----------	----------------	-------------	------

No data records returned

Entries in italics are not counted as "informal enforcement actions" in EPA policies pertaining to enforcement response tools.

Formal Enforcement Actions

Statute	System	Law/Section	Source ID	Type of Action	Case No.	Lead Agency	Case Name	Issued/Filed Date	Settlements/Actions	Settlement/Action Date	Federal Penalty Assessed	State/Local Penalty Assessed	Penalty Amount Collected	SEP Cost	Comp Action Cost
---------	--------	-------------	-----------	----------------	----------	-------------	-----------	-------------------	---------------------	------------------------	--------------------------	------------------------------	--------------------------	----------	------------------

No data records returned

Environmental Conditions

Watersheds

12-Digit WBD (Watershed Boundary Dataset) HUC (RAD (Reach Address Database))	WBD (Watershed Boundary Dataset) Subwatershed Name (RAD (Reach Address Database))	State Water Body Name (ICIS (Integrated Compliance Information System))	Beach Closures Within Last Year	Beach Closures Within Last Two Years	Pollutants Potentially Related to Impairment	Watershed with ESA (Endangered Species Act)-listed Aquatic Species?
--	---	---	---------------------------------	--------------------------------------	--	---

No data records returned

Assessed Waters From Latest State Submission (ATTAINS)

State	Report Cycle	Assessment Unit ID	Assessment Unit Name	Water Condition	Cause Groups Impaired	Drinking Water Use	Aquatic Life	Fish Consumption Use	Recreation Use	Other Use
-------	--------------	--------------------	----------------------	-----------------	-----------------------	--------------------	--------------	----------------------	----------------	-----------

No data records returned

Air Quality Nonattainment Areas

Pollutant	Within Nonattainment Status Area?	Nonattainment Status Applicable Standard(s)	Within Maintenance Status Area?	Maintenance Status Applicable Standard(s)
-----------	-----------------------------------	---	---------------------------------	---

No data records returned

Pollutants

Toxics Release Inventory History of Reported Chemicals Released in Pounds per Year at Site

TRI Facility ID	Year	Total Air Emissions	Surface Water Discharges	Off-Site Transfers to POTWs (Publicly Owned Treatment Works)	Underground Injections	Releases to Land	Total On-Site Releases	Total Off-Site Transfers
-----------------	------	---------------------	--------------------------	--	------------------------	------------------	------------------------	--------------------------

No data records returned

Toxics Release Inventory Total Releases and Transfers in Pounds by Chemical and Year

Chemical Name

No data records returned

Community

EJScreen EJ Indexes

Twelve environmental justice (EJ) indexes of EJScreen, EPA's screening tool for EJ concerns. EPA uses these indexes to identify geographic areas that may warrant further consideration or analysis for potential EJ concerns. The index values below are for the Census block group or 1-mile maximum (US or State) in which the facility is located. Note that use of these indexes does not designate an area as an "EJ community" or "EJ facility." EJScreen provides screening level indicators, not a determination of the existence or absence of EJ concerns. For more information, see the [EJScreen home page](#).

Show EJ Indexes calculated based on: Census Block Group - US

Census Block Group EJ Indexes (percentile)	
Particulate Matter 2.5	63.7
Ozone	64.1
Diesel Particulate Matter	62.9
Air Toxics Cancer Risk	63.3
Air Toxics Respiratory Hazard Index	62.3
Traffic Proximity	68.2
Lead Paint	65.8
Risk Management Plan (RMP) Facility Proximity	78.1
Hazardous Waste Proximity	72.1
Superfund Proximity	61.9
Underground Storage Tanks (UST)	76.7
Wastewater Discharge	84.5

Number of EJ Indexes Above 80th Percentile
1

[View EJScreen Report](#)

Demographic Profile of Surrounding Area (1 mile)

This section provides demographic information regarding the community surrounding the facility. ECHO compliance data alone are not sufficient to determine whether violations at a particular facility had negative impacts on public health or the environment. Statistics are based upon the 2010 U.S. Census and 2015 - 2019 American Community Survey (ACS) 5-year Summary and are accurate to the extent that the facility latitude and longitude listed below are correct. EPA's spatial processing methodology considers the overlap between the selected radii and the census blocks (for U.S. Census demographics) and census block groups (for ACS demographics) in determining the demographics surrounding the facility. For more detail about this methodology, see the [DFR Data Dictionary](#).

General Statistics (U.S. Census)	
Total Persons	11,973
Population Density	3,845/sq.mi.
Housing Units in Area	5,322

General Statistics (ACS (American Community Survey))	
Total Persons	9,887
Percent People of Color	26%
Households in Area	4,223
Households on Public Assistance	115
Persons With Low Income	4,230
Percent With Low Income	44%

Geography	
Radius of Selected Area	1 mi.
Center Latitude	38.94887
Center Longitude	-95.22343
Land Area	100%
Water Area	0%

Income Breakdown (ACS (American Community Survey)) - Households (%)	
Less than \$15,000	547 (12.96%)
\$15,000 - \$25,000	539 (12.77%)
\$25,000 - \$50,000	1,068 (25.31%)
\$50,000 - \$75,000	984 (23.32%)
Greater than \$75,000	1,082 (25.64%)

Age Breakdown (U.S. Census) - Persons (%)	
Children 5 years and younger	814 (7%)
Minors 17 years and younger	2,421 (20%)
Adults 18 years and older	9,552 (80%)
Seniors 65 years and older	833 (7%)

Race Breakdown (U.S. Census) - Persons (%)	
White	9,080 (76%)
African-American	677 (6%)
Hispanic-Origin	796 (7%)
Asian/Pacific Islander	328 (3%)
American Indian	1,003 (8%)
Other/Multiracial	886 (7%)

Education Level (Persons 25 & older) (ACS (American Community Survey)) - Persons (%)	
Less than 9th Grade	119 (1.87%)
9th through 12th Grade	300 (4.7%)
High School Diploma	1,314 (20.6%)
Some College/2-year	1,379 (21.62%)
B.S./B.A. (Bachelor of Science/Bachelor of Arts) or More	2,662 (41.74%)

LAST UPDATED ON MAY 23, 2022

[DATA REFRESH INFORMATION](#)



Detailed Facility Report

Facility Summary

SPECIALTY PRODUCTS & SVC

2414 PONDEROSA DR, LAWRENCE, KS 66046

FRS (Facility Registry Service) ID: 110003199896
 EPA Region: 07
 Latitude: 38.93982
 Longitude: -95.21924
 Locational Data Source: FRS
 Industries: --
 Indian Country: N

Enforcement and Compliance Summary

Statute	RCRA
Compliance Monitoring Activities (5 years)	--
Date of Last Compliance Monitoring Activity	--
Compliance Status	No Violation Identified
Qtrs in Noncompliance (of 12)	0
Qtrs with Significant Violation	0
Informal Enforcement Actions (5 years)	--
Formal Enforcement Actions (5 years)	--
Penalties from Formal Enforcement Actions (5 years)	--
EPA Cases (5 years)	--
Penalties from EPA Cases (5 years)	--

Regulatory Information

Clean Air Act (CAA): No Information
 Clean Water Act (CWA): No Information
 Resource Conservation and Recovery Act (RCRA): Inactive Other, (KSD985014901)
 Safe Drinking Water Act (SDWA): No Information

[Go To Enforcement/Compliance Details](#)
[Known Data Problems](#)

Other Regulatory Reports

Air Emissions Inventory (EIS): No Information
 Greenhouse Gas Emissions (eGGRT): No Information
 Toxic Releases (TRI): No Information
 Compliance and Emissions Data Reporting Interface (CEDRI): No Information

Facility/System Characteristics

Facility/System Characteristics

System	Statute	Identifier	Universe	Status	Areas	Permit Expiration Date	Indian Country	Latitude	Longitude
FRS		110003199896					N	38.93982	-95.21924
RCRAInfo	RCRA	KSD985014901	Other	Inactive ()			N		

Facility Address

System	Statute	Identifier	Facility Name	Facility Address	Facility County
FRS		110003199896	SPECIALTY PRODUCTS & SVC	2414 PONDEROSA DR, LAWRENCE, KS 66046	Douglas County
RCRAInfo	RCRA	KSD985014901	SPECIALTY PRODUCTS & SVC	2414 PONDEROSA DR, LAWRENCE, KS 66046	Douglas County

Facility SIC (Standard Industrial Classification) Codes

System	Identifier	SIC Code	SIC Description
No data records returned			

Facility NAICS (North American Industry Classification System) Codes

System	Identifier	NAICS Code	NAICS Description
No data records returned			

Facility Tribe Information

Reservation Name	Tribe Name	EPA Tribal ID	Distance to Tribe (miles)
------------------	------------	---------------	---------------------------

No data records returned

Enforcement and Compliance

Compliance Monitoring History

Statute	Source ID	System	Activity Type	Compliance Monitoring Type	Lead Agency	Date	Finding (if applicable)
---------	-----------	--------	---------------	----------------------------	-------------	------	-------------------------

No data records returned

Entries in italics are not counted in EPA compliance monitoring strategies or annual results.

Compliance Summary Data

Statute	Source ID	Current SNC (Significant Noncompliance)/HPV (High Priority Violation)	Current As Of	Qtrs with NC (Noncompliance) (of 12)	Data Last Refreshed
RCRA	KSD985014901	No	05/21/2022	0	05/20/2022

Three-Year Compliance History by Quarter

Statute	Program/Pollutant/Violation Type	QTR 1	QTR 2	QTR 3	QTR 4	QTR 5	QTR 6	QTR 7	QTR 8	QTR 9	QTR 10	QTR 11	QTR 12+
RCRA (Source ID: KSD985014901)		04/01-06/30/19	07/01-09/30/19	10/01-12/31/19	01/01-03/31/20	04/01-06/30/20	07/01-09/30/20	10/01-12/31/20	01/01-03/31/21	04/01-06/30/21	07/01-09/30/21	10/01-12/31/21	01/01-03/31/22
	Facility-Level Status	No Violation Identified	No Violation Identified	No Violation Identified	No Violation Identified	No Violation Identified	No Violation Identified	No Violation Identified	No Violation Identified	No Violation Identified	No Violation Identified	No Violation Identified	No Violation Identified
	Violation												
	Agency												

Informal Enforcement Actions

Statute	System	Source ID	Type of Action	Lead Agency	Date
---------	--------	-----------	----------------	-------------	------

No data records returned

Entries in italics are not counted as "informal enforcement actions" in EPA policies pertaining to enforcement response tools.

Formal Enforcement Actions

Statute	System	Law/Section	Source ID	Type of Action	Case No.	Lead Agency	Case Name	Issued/Filed Date	Settlements/Actions	Settlement/Action Date	Federal Penalty Assessed	State/Local Penalty Assessed	Penalty Amount Collected	SEP Cost	Comp Action Cost
---------	--------	-------------	-----------	----------------	----------	-------------	-----------	-------------------	---------------------	------------------------	--------------------------	------------------------------	--------------------------	----------	------------------

No data records returned

Environmental Conditions

Watersheds

12-Digit WBD (Watershed Boundary Dataset) HUC (Reach Address Database)	WBD (Watershed Boundary Dataset) Subwatershed Name (RAD (Reach Address Database))	State Water Body Name (ICIS (Integrated Compliance Information System))	Beach Closures Within Last Year	Beach Closures Within Last Two Years	Pollutants Potentially Related to Impairment	Watershed with ESA (Endangered Species Act)-listed Aquatic Species?
--	---	---	---------------------------------	--------------------------------------	--	---

No data records returned

Assessed Waters From Latest State Submission (ATTAINS)

State	Report Cycle	Assessment Unit ID	Assessment Unit Name	Water Condition	Cause Groups Impaired	Drinking Water Use	Aquatic Life	Fish Consumption Use	Recreation Use	Other Use
-------	--------------	--------------------	----------------------	-----------------	-----------------------	--------------------	--------------	----------------------	----------------	-----------

No data records returned

Air Quality Nonattainment Areas

Pollutant	Within Nonattainment Status Area?	Nonattainment Status Applicable Standard(s)	Within Maintenance Status Area?	Maintenance Status Applicable Standard(s)
-----------	-----------------------------------	---	---------------------------------	---

No data records returned

Pollutants

Toxics Release Inventory History of Reported Chemicals Released in Pounds per Year at Site

TRI Facility ID	Year	Total Air Emissions	Surface Water Discharges	Off-Site Transfers to POTWs (Publicly Owned Treatment Works)	Underground Injections	Releases to Land	Total On-Site Releases	Total Off-Site Transfers
-----------------	------	---------------------	--------------------------	--	------------------------	------------------	------------------------	--------------------------

No data records returned

Toxics Release Inventory Total Releases and Transfers in Pounds by Chemical and Year

Chemical Name

No data records returned

Community

EJScreen EJ Indexes

Twelve environmental justice (EJ) indexes of EJScreen, EPA's screening tool for EJ concerns. EPA uses these indexes to identify geographic areas that may warrant further consideration or analysis for potential EJ concerns. The index values below are for the Census block group or 1-mile maximum (US or State) in which the facility is located. Note that use of these indexes does not designate an area as an "EJ community" or "EJ facility." EJScreen provides screening level indicators, not a determination of the existence or absence of EJ concerns. For more information, see the [EJScreen home page](#).

Show EJ Indexes calculated based on: Census Block Group - US

Census Block Group EJ Indexes (percentile)	
Particulate Matter 2.5	63.7
Ozone	64.1
Diesel Particulate Matter	62.9
Air Toxics Cancer Risk	63.3
Air Toxics Respiratory Hazard Index	62.3
Traffic Proximity	68.2
Lead Paint	65.8
Risk Management Plan (RMP) Facility Proximity	78.1
Hazardous Waste Proximity	72.1
Superfund Proximity	61.9
Underground Storage Tanks (UST)	76.7
Wastewater Discharge	84.5

Number of EJ Indexes Above 80th Percentile
1

[View EJScreen Report](#)

Demographic Profile of Surrounding Area (1 mile)

This section provides demographic information regarding the community surrounding the facility. ECHO compliance data alone are not sufficient to determine whether violations at a particular facility had negative impacts on public health or the environment. Statistics are based upon the 2010 U.S. Census and 2015 - 2019 American Community Survey (ACS) 5-year Summary and are accurate to the extent that the facility latitude and longitude listed below are correct. EPA's spatial processing methodology considers the overlap between the selected radii and the census blocks (for U.S. Census demographics) and census block groups (for ACS demographics) in determining the demographics surrounding the facility. For more detail about this methodology, see the [DFR Data Dictionary](#).

General Statistics (U.S. Census)	
Total Persons	8,464
Population Density	2,748/sq.mi.
Housing Units in Area	3,307

General Statistics (ACS (American Community Survey))	
Total Persons	6,977
Percent People of Color	30%
Households in Area	2,886
Households on Public Assistance	41
Persons With Low Income	2,224
Percent With Low Income	33%

Geography	
Radius of Selected Area	1 mi.
Center Latitude	38.93982
Center Longitude	-95.21924
Land Area	100%
Water Area	0%

Income Breakdown (ACS (American Community Survey)) - Households (%)	
Less than \$15,000	281 (9.73%)
\$15,000 - \$25,000	295 (10.22%)
\$25,000 - \$50,000	727 (25.18%)
\$50,000 - \$75,000	774 (26.81%)
Greater than \$75,000	810 (28.06%)

Age Breakdown (U.S. Census) - Persons (%)	
Children 5 years and younger	665 (8%)
Minors 17 years and younger	2,078 (25%)
Adults 18 years and older	6,386 (75%)
Seniors 65 years and older	527 (6%)

Race Breakdown (U.S. Census) - Persons (%)	
White	6,053 (72%)
African-American	538 (6%)
Hispanic-Origin	542 (6%)
Asian/Pacific Islander	278 (3%)
American Indian	939 (11%)
Other/Multiracial	656 (8%)

Education Level (Persons 25 & older) (ACS (American Community Survey)) - Persons (%)	
Less than 9th Grade	101 (2.12%)
9th through 12th Grade	196 (4.12%)
High School Diploma	1,252 (26.34%)
Some College/2-year	1,163 (24.47%)
B.S./B.A. (Bachelor of Science/Bachelor of Arts) or More	1,639 (34.48%)

LAST UPDATED ON MAY 23, 2022

[DATA REFRESH INFORMATION](#)



Detailed Facility Report

Facility Summary

STAR SIGNS & GRAPHICS INC

801 E 23RD ST, LAWRENCE, KS 66046

FRS (Facility Registry Service) ID: 110003191046
 EPA Region: 07
 Latitude: 38.94271
 Longitude: -95.22638
 Locational Data Source: FRS
 Industries: --
 Indian Country: N

Enforcement and Compliance Summary

Statute	RCRA
Compliance Monitoring Activities (5 years)	--
Date of Last Compliance Monitoring Activity	09/20/1993
Compliance Status	No Violation Identified
Qtrs in Noncompliance (of 12)	0
Qtrs with Significant Violation	0
Informal Enforcement Actions (5 years)	--
Formal Enforcement Actions (5 years)	--
Penalties from Formal Enforcement Actions (5 years)	--
EPA Cases (5 years)	--
Penalties from EPA Cases (5 years)	--

Regulatory Information

Clean Air Act (CAA): No Information
 Clean Water Act (CWA): No Information
 Resource Conservation and Recovery Act (RCRA): Inactive Other, (KSD984990424)
 Safe Drinking Water Act (SDWA): No Information

[Go To Enforcement/Compliance Details](#)
[Known Data Problems](#)

Other Regulatory Reports

Air Emissions Inventory (EIS): No Information
 Greenhouse Gas Emissions (eGGRT): No Information
 Toxic Releases (TRI): No Information
 Compliance and Emissions Data Reporting Interface (CEDRI): No Information

Facility/System Characteristics

Facility/System Characteristics

System	Statute	Identifier	Universe	Status	Areas	Permit Expiration Date	Indian Country	Latitude	Longitude
FRS		110003191046					N	38.94271	-95.22638
RCRAInfo	RCRA	KSD984990424	Other	Inactive ()			N		

Facility Address

System	Statute	Identifier	Facility Name	Facility Address	Facility County
FRS		110003191046	STAR SIGNS & GRAPHICS INC	801 E 23RD ST, LAWRENCE, KS 66046	Douglas County
RCRAInfo	RCRA	KSD984990424	STAR SIGNS & GRAPHICS INC	801 E 23RD ST, LAWRENCE, KS 66046	Douglas County

Facility SIC (Standard Industrial Classification) Codes

System	Identifier	SIC Code	SIC Description
No data records returned			

Facility NAICS (North American Industry Classification System) Codes

System	Identifier	NAICS Code	NAICS Description
No data records returned			

Facility Tribe Information

Reservation Name	Tribe Name	EPA Tribal ID	Distance to Tribe (miles)
------------------	------------	---------------	---------------------------

No data records returned

Enforcement and Compliance

Compliance Monitoring History

Statute	Source ID	System	Activity Type	Compliance Monitoring Type	Lead Agency	Date	Finding (if applicable)
---------	-----------	--------	---------------	----------------------------	-------------	------	-------------------------

No data records returned

Entries in italics are not counted in EPA compliance monitoring strategies or annual results.

Compliance Summary Data

Statute	Source ID	Current SNC (Significant Noncompliance)/HPV (High Priority Violation)	Current As Of	Qtrs with NC (Noncompliance) (of 12)	Data Last Refreshed
RCRA	KSD984990424	No	05/21/2022	0	05/20/2022

Three-Year Compliance History by Quarter

Statute	Program/Pollutant/Violation Type	QTR 1	QTR 2	QTR 3	QTR 4	QTR 5	QTR 6	QTR 7	QTR 8	QTR 9	QTR 10	QTR 11	QTR 12+
RCRA (Source ID: KSD984990424)		04/01-06/30/19	07/01-09/30/19	10/01-12/31/19	01/01-03/31/20	04/01-06/30/20	07/01-09/30/20	10/01-12/31/20	01/01-03/31/21	04/01-06/30/21	07/01-09/30/21	10/01-12/31/21	01/01-03/31/22
	Facility-Level Status	No Violation Identified	No Violation Identified	No Violation Identified	No Violation Identified	No Violation Identified	No Violation Identified	No Violation Identified	No Violation Identified	No Violation Identified	No Violation Identified	No Violation Identified	No Violation Identified
	Violation												
	Agency												

Informal Enforcement Actions

Statute	System	Source ID	Type of Action	Lead Agency	Date
---------	--------	-----------	----------------	-------------	------

No data records returned

Entries in italics are not counted as "informal enforcement actions" in EPA policies pertaining to enforcement response tools.

Formal Enforcement Actions

Statute	System	Law/Section	Source ID	Type of Action	Case No.	Lead Agency	Case Name	Issued/Filed Date	Settlements/Actions	Settlement/Action Date	Federal Penalty Assessed	State/Local Penalty Assessed	Penalty Amount Collected	SEP Cost	Comp Action Cost
---------	--------	-------------	-----------	----------------	----------	-------------	-----------	-------------------	---------------------	------------------------	--------------------------	------------------------------	--------------------------	----------	------------------

No data records returned

Environmental Conditions

Watersheds

12-Digit WBD (Watershed Boundary Dataset) HUC (RAD (Reach Address Database))	WBD (Watershed Boundary Dataset) Subwatershed Name (RAD (Reach Address Database))	State Water Body Name (ICIS (Integrated Compliance Information System))	Beach Closures Within Last Year	Beach Closures Within Last Two Years	Pollutants Potentially Related to Impairment	Watershed with ESA (Endangered Species Act)-listed Aquatic Species?
--	---	---	---------------------------------	--------------------------------------	--	---

No data records returned

Assessed Waters From Latest State Submission (ATTAINS)

State	Report Cycle	Assessment Unit ID	Assessment Unit Name	Water Condition	Cause Groups Impaired	Drinking Water Use	Aquatic Life	Fish Consumption Use	Recreation Use	Other Use
-------	--------------	--------------------	----------------------	-----------------	-----------------------	--------------------	--------------	----------------------	----------------	-----------

No data records returned

Air Quality Nonattainment Areas

Pollutant	Within Nonattainment Status Area?	Nonattainment Status Applicable Standard(s)	Within Maintenance Status Area?	Maintenance Status Applicable Standard(s)
-----------	-----------------------------------	---	---------------------------------	---

No data records returned

Pollutants

Toxics Release Inventory History of Reported Chemicals Released in Pounds per Year at Site

TRI Facility ID	Year	Total Air Emissions	Surface Water Discharges	Off-Site Transfers to POTWs (Publicly Owned Treatment Works)	Underground Injections	Releases to Land	Total On-Site Releases	Total Off-Site Transfers
-----------------	------	---------------------	--------------------------	--	------------------------	------------------	------------------------	--------------------------

No data records returned

Toxics Release Inventory Total Releases and Transfers in Pounds by Chemical and Year

Chemical Name

No data records returned

Community

EJScreen EJ Indexes

Twelve environmental justice (EJ) indexes of EJScreen, EPA's screening tool for EJ concerns. EPA uses these indexes to identify geographic areas that may warrant further consideration or analysis for potential EJ concerns. The index values below are for the Census block group or 1-mile maximum (US or State) in which the facility is located. Note that use of these indexes does not designate an area as an "EJ community" or "EJ facility." EJScreen provides screening level indicators, not a determination of the existence or absence of EJ concerns. For more information, see the [EJScreen home page](#).

Show EJ Indexes calculated based on: Census Block Group - US

Census Block Group EJ Indexes (percentile)	
Particulate Matter 2.5	64.6
Ozone	65.1
Diesel Particulate Matter	65.6
Air Toxics Cancer Risk	64.4
Air Toxics Respiratory Hazard Index	64.7
Traffic Proximity	70.2
Lead Paint	75.8
Risk Management Plan (RMP) Facility Proximity	74.6
Hazardous Waste Proximity	73
Superfund Proximity	62.5
Underground Storage Tanks (UST)	70.9
Wastewater Discharge	79.1

Number of EJ Indexes Above 80th Percentile
0

[View EJScreen Report](#)

Demographic Profile of Surrounding Area (1 mile)

This section provides demographic information regarding the community surrounding the facility. ECHO compliance data alone are not sufficient to determine whether violations at a particular facility had negative impacts on public health or the environment. Statistics are based upon the 2010 U.S. Census and 2015 - 2019 American Community Survey (ACS) 5-year Summary and are accurate to the extent that the facility latitude and longitude listed below are correct. EPA's spatial processing methodology considers the overlap between the selected radii and the census blocks (for U.S. Census demographics) and census block groups (for ACS demographics) in determining the demographics surrounding the facility. For more detail about this methodology, see the [DFR Data Dictionary](#).

General Statistics (U.S. Census)	
Total Persons	10,271
Population Density	3,277/sq.mi.
Housing Units in Area	4,476

General Statistics (ACS (American Community Survey))	
Total Persons	8,987
Percent People of Color	29%
Households in Area	3,774
Households on Public Assistance	79
Persons With Low Income	3,099
Percent With Low Income	36%

Geography	
Radius of Selected Area	1 mi.
Center Latitude	38.94271
Center Longitude	-95.22638
Land Area	100%
Water Area	0%

Income Breakdown (ACS (American Community Survey)) - Households (%)	
Less than \$15,000	431 (11.42%)
\$15,000 - \$25,000	417 (11.05%)
\$25,000 - \$50,000	931 (24.67%)
\$50,000 - \$75,000	990 (26.23%)
Greater than \$75,000	1,005 (26.63%)

Age Breakdown (U.S. Census) - Persons (%)	
Children 5 years and younger	725 (7%)
Minors 17 years and younger	2,138 (21%)
Adults 18 years and older	8,134 (79%)
Seniors 65 years and older	814 (8%)

Race Breakdown (U.S. Census) - Persons (%)	
White	7,491 (73%)
African-American	618 (6%)
Hispanic-Origin	659 (6%)
Asian/Pacific Islander	369 (4%)
American Indian	1,064 (10%)
Other/Multiracial	729 (7%)

Education Level (Persons 25 & older) (ACS (American Community Survey)) - Persons (%)	
Less than 9th Grade	94 (1.58%)
9th through 12th Grade	228 (3.83%)
High School Diploma	1,360 (22.85%)
Some College/2-year	1,474 (24.76%)
B.S./B.A. (Bachelor of Science/Bachelor of Arts) or More	2,232 (37.49%)

LAST UPDATED ON MAY 23, 2022

[DATA REFRESH INFORMATION](#)



Detailed Facility Report

Facility Summary

SOUTHWESTERN BELL TELEPHONE CO

547 EAST 19TH STREET, LAWRENCE, KS 66046

FRS (Facility Registry Service) ID: 110017510790
 EPA Region: 07
 Latitude: 38.94999
 Longitude: -95.22752
 Locational Data Source: FRS
 Industries: --
 Indian Country: N

Enforcement and Compliance Summary

Statute	RCRA
Compliance Monitoring Activities (5 years)	--
Date of Last Compliance Monitoring Activity	--
Compliance Status	No Violation Identified
Qtrs in Noncompliance (of 12)	0
Qtrs with Significant Violation	0
Informal Enforcement Actions (5 years)	--
Formal Enforcement Actions (5 years)	--
Penalties from Formal Enforcement Actions (5 years)	--
EPA Cases (5 years)	--
Penalties from EPA Cases (5 years)	--

Regulatory Information

Clean Air Act (CAA): No Information
 Clean Water Act (CWA): No Information
 Resource Conservation and Recovery Act (RCRA): Inactive Other, (KSD985012921)
 Safe Drinking Water Act (SDWA): No Information

[Go To Enforcement/Compliance Details](#)
[Known Data Problems](#)

Other Regulatory Reports

Air Emissions Inventory (EIS): No Information
 Greenhouse Gas Emissions (eGGRT): No Information
 Toxic Releases (TRI): No Information
 Compliance and Emissions Data Reporting Interface (CEDRI): No Information

Facility/System Characteristics

Facility/System Characteristics

System	Statute	Identifier	Universe	Status	Areas	Permit Expiration Date	Indian Country	Latitude	Longitude
FRS		110017510790					N	38.94999	-95.22752
RCRAInfo	RCRA	KSD985012921	Other	Inactive ()			N		

Facility Address

System	Statute	Identifier	Facility Name	Facility Address	Facility County
FRS		110017510790	SOUTHWESTERN BELL TELEPHONE CO	547 EAST 19TH STREET, LAWRENCE, KS 66046	Douglas County
RCRAInfo	RCRA	KSD985012921	SBC	547 E 19TH, LAWRENCE, KS 66044	Douglas County

Facility SIC (Standard Industrial Classification) Codes

System	Identifier	SIC Code	SIC Description
No data records returned			

Facility NAICS (North American Industry Classification System) Codes

System	Identifier	NAICS Code	NAICS Description
No data records returned			

Facility Tribe Information

Reservation Name	Tribe Name	EPA Tribal ID	Distance to Tribe (miles)
------------------	------------	---------------	---------------------------

No data records returned

Enforcement and Compliance

Compliance Monitoring History

Statute	Source ID	System	Activity Type	Compliance Monitoring Type	Lead Agency	Date	Finding (if applicable)
---------	-----------	--------	---------------	----------------------------	-------------	------	-------------------------

No data records returned

Entries in italics are not counted in EPA compliance monitoring strategies or annual results.

Compliance Summary Data

Statute	Source ID	Current SNC (Significant Noncompliance)/HPV (High Priority Violation)	Current As Of	Qtrs with NC (Noncompliance) (of 12)	Data Last Refreshed
RCRA	KSD985012921	No	05/21/2022	0	05/20/2022

Three-Year Compliance History by Quarter

Statute	Program/Pollutant/Violation Type	QTR 1	QTR 2	QTR 3	QTR 4	QTR 5	QTR 6	QTR 7	QTR 8	QTR 9	QTR 10	QTR 11	QTR 12+
RCRA (Source ID: KSD985012921)		04/01-06/30/19	07/01-09/30/19	10/01-12/31/19	01/01-03/31/20	04/01-06/30/20	07/01-09/30/20	10/01-12/31/20	01/01-03/31/21	04/01-06/30/21	07/01-09/30/21	10/01-12/31/21	01/01-03/31/22
	Facility-Level Status	No Violation Identified	No Violation Identified	No Violation Identified	No Violation Identified	No Violation Identified	No Violation Identified	No Violation Identified	No Violation Identified	No Violation Identified	No Violation Identified	No Violation Identified	No Violation Identified
	Violation												
	Agency												

Informal Enforcement Actions

Statute	System	Source ID	Type of Action	Lead Agency	Date
---------	--------	-----------	----------------	-------------	------

No data records returned

Entries in italics are not counted as "informal enforcement actions" in EPA policies pertaining to enforcement response tools.

Formal Enforcement Actions

Statute	System	Law/Section	Source ID	Type of Action	Case No.	Lead Agency	Case Name	Issued/Filed Date	Settlements/Actions	Settlement/Action Date	Federal Penalty Assessed	State/Local Penalty Assessed	Penalty Amount Collected	SEP Cost	Comp Action Cost
---------	--------	-------------	-----------	----------------	----------	-------------	-----------	-------------------	---------------------	------------------------	--------------------------	------------------------------	--------------------------	----------	------------------

No data records returned

Environmental Conditions

Watersheds

12-Digit WBD (Watershed Boundary Dataset) HUC (RAD (Reach Address Database))	WBD (Watershed Boundary Dataset) Subwatershed Name (RAD (Reach Address Database))	State Water Body Name (ICIS (Integrated Compliance Information System))	Beach Closures Within Last Year	Beach Closures Within Last Two Years	Pollutants Potentially Related to Impairment	Watershed with ESA (Endangered Species Act)-listed Aquatic Species?
--	---	---	---------------------------------	--------------------------------------	--	---

No data records returned

Assessed Waters From Latest State Submission (ATTAINS)

State	Report Cycle	Assessment Unit ID	Assessment Unit Name	Water Condition	Cause Groups Impaired	Drinking Water Use	Aquatic Life	Fish Consumption Use	Recreation Use	Other Use
-------	--------------	--------------------	----------------------	-----------------	-----------------------	--------------------	--------------	----------------------	----------------	-----------

No data records returned

Air Quality Nonattainment Areas

Pollutant	Within Nonattainment Status Area?	Nonattainment Status Applicable Standard(s)	Within Maintenance Status Area?	Maintenance Status Applicable Standard(s)
-----------	-----------------------------------	---	---------------------------------	---

No data records returned

Pollutants

Toxics Release Inventory History of Reported Chemicals Released in Pounds per Year at Site

TRI Facility ID	Year	Total Air Emissions	Surface Water Discharges	Off-Site Transfers to POTWs (Publicly Owned Treatment Works)	Underground Injections	Releases to Land	Total On-Site Releases	Total Off-Site Transfers
-----------------	------	---------------------	--------------------------	--	------------------------	------------------	------------------------	--------------------------

No data records returned

Toxics Release Inventory Total Releases and Transfers in Pounds by Chemical and Year

Chemical Name

No data records returned

Community

EJScreen EJ Indexes

Twelve environmental justice (EJ) indexes of EJScreen, EPA's screening tool for EJ concerns. EPA uses these indexes to identify geographic areas that may warrant further consideration or analysis for potential EJ concerns. The index values below are for the Census block group or 1-mile maximum (US or State) in which the facility is located. Note that use of these indexes does not designate an area as an "EJ community" or "EJ facility." EJScreen provides screening level indicators, not a determination of the existence or absence of EJ concerns. For more information, see the [EJScreen home page](#).

Show EJ Indexes calculated based on: Census Block Group - US

Census Block Group EJ Indexes (percentile)	
Particulate Matter 2.5	34.1
Ozone	33.2
Diesel Particulate Matter	29.3
Air Toxics Cancer Risk	30.2
Air Toxics Respiratory Hazard Index	35.4
Traffic Proximity	26
Lead Paint	11.7
Risk Management Plan (RMP) Facility Proximity	3.7
Hazardous Waste Proximity	11.7
Superfund Proximity	41.9
Underground Storage Tanks (UST)	1.4
Wastewater Discharge	18.8

Number of EJ Indexes Above 80th Percentile
0

[View EJScreen Report](#)

Demographic Profile of Surrounding Area (1 mile)

This section provides demographic information regarding the community surrounding the facility. ECHO compliance data alone are not sufficient to determine whether violations at a particular facility had negative impacts on public health or the environment. Statistics are based upon the 2010 U.S. Census and 2015 - 2019 American Community Survey (ACS) 5-year Summary and are accurate to the extent that the facility latitude and longitude listed below are correct. EPA's spatial processing methodology considers the overlap between the selected radii and the census blocks (for U.S. Census demographics) and census block groups (for ACS demographics) in determining the demographics surrounding the facility. For more detail about this methodology, see the [DFR Data Dictionary](#).

General Statistics (U.S. Census)	
Total Persons	13,497
Population Density	4,310/sq.mi.
Housing Units in Area	5,673

General Statistics (ACS (American Community Survey))	
Total Persons	11,759
Percent People of Color	25%
Households in Area	4,910
Households on Public Assistance	150
Persons With Low Income	5,467
Percent With Low Income	49%

Geography	
Radius of Selected Area	1 mi.
Center Latitude	38.94999
Center Longitude	-95.22752
Land Area	100%
Water Area	0%

Income Breakdown (ACS (American Community Survey)) - Households (%)	
Less than \$15,000	715 (14.56%)
\$15,000 - \$25,000	704 (14.34%)
\$25,000 - \$50,000	1,274 (25.94%)
\$50,000 - \$75,000	1,084 (22.07%)
Greater than \$75,000	1,134 (23.09%)

Age Breakdown (U.S. Census) - Persons (%)	
Children 5 years and younger	735 (5%)
Minors 17 years and younger	2,169 (16%)
Adults 18 years and older	11,328 (84%)
Seniors 65 years and older	864 (6%)

Race Breakdown (U.S. Census) - Persons (%)	
White	10,591 (78%)
African-American	625 (5%)
Hispanic-Origin	817 (6%)
Asian/Pacific Islander	368 (3%)
American Indian	1,036 (8%)
Other/Multiracial	877 (7%)

Education Level (Persons 25 & older) (ACS (American Community Survey)) - Persons (%)	
Less than 9th Grade	136 (1.97%)
9th through 12th Grade	292 (4.23%)
High School Diploma	1,293 (18.75%)
Some College/2-year	1,379 (20%)
B.S./B.A. (Bachelor of Science/Bachelor of Arts) or More	3,137 (45.49%)

LAST UPDATED ON MAY 23, 2022

[DATA REFRESH INFORMATION](#)



Detailed Facility Report

Facility Summary

TERMINIX (DBA SCENDEL PEST SERVICES) - BRANCH 2789

2416 S PONDEROSA DRIVE, LAWRENCE, KS 66046

FRS (Facility Registry Service) ID: 110060234839
 EPA Region: 07
 Latitude: 38.940652
 Longitude: -95.21924
 Locational Data Source: FRS
 Industries: Administrative and Support Services
 Indian Country: N

Enforcement and Compliance Summary

Statute	RCRA
Compliance Monitoring Activities (5 years)	--
Date of Last Compliance Monitoring Activity	--
Compliance Status	No Violation Identified
Qtrs in Noncompliance (of 12)	0
Qtrs with Significant Violation	0
Informal Enforcement Actions (5 years)	--
Formal Enforcement Actions (5 years)	--
Penalties from Formal Enforcement Actions (5 years)	--
EPA Cases (5 years)	--
Penalties from EPA Cases (5 years)	--

Regulatory Information

Clean Air Act (CAA): No Information
 Clean Water Act (CWA): No Information
 Resource Conservation and Recovery Act (RCRA): Inactive Other, (KSR201927584)
 Safe Drinking Water Act (SDWA): No Information

[Go To Enforcement/Compliance Details](#)
[Known Data Problems](#)

Other Regulatory Reports

Air Emissions Inventory (EIS): No Information
 Greenhouse Gas Emissions (eGGRT): No Information
 Toxic Releases (TRI): No Information
 Compliance and Emissions Data Reporting Interface (CEDRI): No Information

Facility/System Characteristics

Facility/System Characteristics

System	Statute	Identifier	Universe	Status	Areas	Permit Expiration Date	Indian Country	Latitude	Longitude
FRS		110060234839					N	38.940652	-95.21924
RCRAInfo	RCRA	KSR201927584	Other	Inactive ()			N		

Facility Address

System	Statute	Identifier	Facility Name	Facility Address	Facility County
FRS		110060234839	TERMINIX (DBA SCENDEL PEST SERVICES) - BRANCH 2789	2416 S PONDEROSA DRIVE, LAWRENCE, KS 66046	Douglas County
RCRAInfo	RCRA	KSR201927584	TERMINIX (DBA SCENDEL PEST SERVICES) - BRANCH 2789	2416 S PONDEROSA DRIVE, LAWRENCE, KS 66046	Douglas County

Facility SIC (Standard Industrial Classification) Codes

System	Identifier	SIC Code	SIC Description
No data records returned			

Facility NAICS (North American Industry Classification System) Codes

System	Identifier	NAICS Code	NAICS Description
RCRAInfo	KSR201927584	561710	Exterminating and Pest Control Services

Facility Tribe Information

Reservation Name	Tribe Name	EPA Tribal ID	Distance to Tribe (miles)
------------------	------------	---------------	---------------------------

No data records returned

Enforcement and Compliance

Compliance Monitoring History Last 5 Years

Statute	Source ID	System	Activity Type	Compliance Monitoring Type	Lead Agency	Date	Finding (if applicable)
---------	-----------	--------	---------------	----------------------------	-------------	------	-------------------------

No data records returned

Entries in italics are not counted in EPA compliance monitoring strategies or annual results.

Compliance Summary Data

Statute	Source ID	Current <u>SNC (Significant Noncompliance)</u> /HPV (High Priority Violation)	Current As Of	Qtrs with <u>NC (Noncompliance)</u> (of 12)	Data Last Refreshed
RCRA	KSR201927584	No	05/21/2022	0	05/20/2022

Three-Year Compliance History by Quarter

Statute	Program/Pollutant/Violation Type	QTR 1	QTR 2	QTR 3	QTR 4	QTR 5	QTR 6	QTR 7	QTR 8	QTR 9	QTR 10	QTR 11	QTR 12+
RCRA (Source ID: KSR201927584)		04/01-06/30/19	07/01-09/30/19	10/01-12/31/19	01/01-03/31/20	04/01-06/30/20	07/01-09/30/20	10/01-12/31/20	01/01-03/31/21	04/01-06/30/21	07/01-09/30/21	10/01-12/31/21	01/01-03/31/22
	Facility-Level Status	No Violation Identified	No Violation Identified	No Violation Identified	No Violation Identified	No Violation Identified	No Violation Identified	No Violation Identified	No Violation Identified	No Violation Identified	No Violation Identified	No Violation Identified	No Violation Identified
	Violation												
	Agency												

Informal Enforcement Actions Last 5 Years

Statute	System	Source ID	Type of Action	Lead Agency	Date
---------	--------	-----------	----------------	-------------	------

No data records returned

Entries in italics are not counted as "informal enforcement actions" in EPA policies pertaining to enforcement response tools.

Formal Enforcement Actions Last 5 Years

Statute	System	Law/Section	Source ID	Type of Action	Case No.	Lead Agency	Case Name	Issued/Filed Date	Settlements/Actions	Settlement/Action Date	Federal Penalty Assessed	State/Local Penalty Assessed	Penalty Amount Collected	SEP Cost	Comp Action Cost
---------	--------	-------------	-----------	----------------	----------	-------------	-----------	-------------------	---------------------	------------------------	--------------------------	------------------------------	--------------------------	----------	------------------

No data records returned

Environmental Conditions

Watersheds

12-Digit WBD (Watershed Boundary Dataset) HUC (RAD (Reach Address Database))	WBD (Watershed Boundary Dataset) Subwatershed Name (RAD (Reach Address Database))	State Water Body Name (ICIS (Integrated Compliance Information System))	Beach Closures Within Last Year	Beach Closures Within Last Two Years	Pollutants Potentially Related to Impairment	Watershed with ESA (Endangered Species Act)-listed Aquatic Species?
--	---	---	---------------------------------	--------------------------------------	--	---

No data records returned

Assessed Waters From Latest State Submission (ATTAINS)

State	Report Cycle	Assessment Unit ID	Assessment Unit Name	Water Condition	Cause Groups Impaired	Drinking Water Use	Aquatic Life	Fish Consumption Use	Recreation Use	Other Use
-------	--------------	--------------------	----------------------	-----------------	-----------------------	--------------------	--------------	----------------------	----------------	-----------

No data records returned

Air Quality Nonattainment Areas

Pollutant	Within Nonattainment Status Area?	Nonattainment Status Applicable Standard(s)	Within Maintenance Status Area?	Maintenance Status Applicable Standard(s)
-----------	-----------------------------------	---	---------------------------------	---

No data records returned

Pollutants

Toxics Release Inventory History of Reported Chemicals Released in Pounds per Year at Site

TRI Facility ID	Year	Total Air Emissions	Surface Water Discharges	Off-Site Transfers to POTWs (Publicly Owned Treatment Works)	Underground Injections	Releases to Land	Total On-Site Releases	Total Off-Site Transfers
-----------------	------	---------------------	--------------------------	--	------------------------	------------------	------------------------	--------------------------

No data records returned

Toxics Release Inventory Total Releases and Transfers in Pounds by Chemical and Year

Chemical Name

No data records returned

Community

EJScreen EJ Indexes

Twelve environmental justice (EJ) indexes of EJScreen, EPA's screening tool for EJ concerns. EPA uses these indexes to identify geographic areas that may warrant further consideration or analysis for potential EJ concerns. The index values below are for the Census block group or 1-mile maximum (US or State) in which the facility is located. Note that use of these indexes does not designate an area as an "EJ community" or "EJ facility." EJScreen provides screening level indicators, not a determination of the existence or absence of EJ concerns. For more information, see the [EJScreen home page](#).

Show EJ Indexes calculated based on: Census Block Group - US

Census Block Group EJ Indexes (percentile)	
Particulate Matter 2.5	63.7
Ozone	64.1
Diesel Particulate Matter	62.9
Air Toxics Cancer Risk	63.3
Air Toxics Respiratory Hazard Index	62.3
Traffic Proximity	68.2
Lead Paint	65.8
Risk Management Plan (RMP) Facility Proximity	78.1
Hazardous Waste Proximity	72.1
Superfund Proximity	61.9
Underground Storage Tanks (UST)	76.7
Wastewater Discharge	84.5

Number of EJ Indexes Above 80th Percentile
1

[View EJScreen Report](#)

Demographic Profile of Surrounding Area (1 mile)

This section provides demographic information regarding the community surrounding the facility. ECHO compliance data alone are not sufficient to determine whether violations at a particular facility had negative impacts on public health or the environment. Statistics are based upon the 2010 U.S. Census and 2015 - 2019 American Community Survey (ACS) 5-year Summary and are accurate to the extent that the facility latitude and longitude listed below are correct. EPA's spatial processing methodology considers the overlap between the selected radii and the census blocks (for U.S. Census demographics) and census block groups (for ACS demographics) in determining the demographics surrounding the facility. For more detail about this methodology, see the [DFR Data Dictionary](#).

General Statistics (U.S. Census)	
Total Persons	8,763
Population Density	2,843/sq.mi.
Housing Units in Area	3,454

General Statistics (ACS (American Community Survey))	
Total Persons	7,202
Percent People of Color	29%
Households in Area	2,998
Households on Public Assistance	51
Persons With Low Income	2,357
Percent With Low Income	34%

Geography	
Radius of Selected Area	1 mi.
Center Latitude	38.940652
Center Longitude	-95.21924
Land Area	100%
Water Area	0%

Income Breakdown (ACS (American Community Survey)) - Households (%)	
Less than \$15,000	305 (10.19%)
\$15,000 - \$25,000	310 (10.35%)
\$25,000 - \$50,000	747 (24.95%)
\$50,000 - \$75,000	801 (26.75%)
Greater than \$75,000	831 (27.76%)

Age Breakdown (U.S. Census) - Persons (%)	
Children 5 years and younger	686 (8%)
Minors 17 years and younger	2,147 (25%)
Adults 18 years and older	6,616 (76%)
Seniors 65 years and older	553 (6%)

Race Breakdown (U.S. Census) - Persons (%)	
White	6,285 (72%)
African-American	566 (6%)
Hispanic-Origin	575 (7%)
Asian/Pacific Islander	277 (3%)
American Indian	951 (11%)
Other/Multiracial	684 (8%)

Education Level (Persons 25 & older) (ACS (American Community Survey)) - Persons (%)	
Less than 9th Grade	103 (2.09%)
9th through 12th Grade	209 (4.25%)
High School Diploma	1,298 (26.4%)
Some College/2-year	1,196 (24.32%)
B.S./B.A. (Bachelor of Science/Bachelor of Arts) or More	1,691 (34.39%)

LAST UPDATED ON MAY 23, 2022

[DATA REFRESH INFORMATION](#)



Detailed Facility Report

Facility Summary

TOLAR & ASSOC CABINETRY INC

2332 HASKELL AVE, SUITE C, LAWRENCE, KS 66046

FRS (Facility Registry Service) ID: 110031402612

EPA Region: 07

Latitude: 38.9415

Longitude: -95.22341

Locational Data Source: FRS

Industries: Wood Product Manufacturing

Indian Country: N

Enforcement and Compliance Summary

Statute	RCRA
Compliance Monitoring Activities (5 years)	--
Date of Last Compliance Monitoring Activity	03/03/2008
Compliance Status	No Violation Identified
Qtrs in Noncompliance (of 12)	0
Qtrs with Significant Violation	0
Informal Enforcement Actions (5 years)	--
Formal Enforcement Actions (5 years)	--
Penalties from Formal Enforcement Actions (5 years)	--
EPA Cases (5 years)	--
Penalties from EPA Cases (5 years)	--

Regulatory Information

Clean Air Act (CAA): No Information

Clean Water Act (CWA): No Information

Resource Conservation and Recovery Act (RCRA): Active VSQG, (KSR000506733)

Safe Drinking Water Act (SDWA): No Information

[Go To Enforcement/Compliance Details](#)
[Known Data Problems](#)

Other Regulatory Reports

Air Emissions Inventory (EIS): No Information

Greenhouse Gas Emissions (eGGRT): No Information

Toxic Releases (TRI): No Information

Compliance and Emissions Data Reporting Interface (CEDRI): No Information

Facility/System Characteristics

Facility/System Characteristics

System	Statute	Identifier	Universe	Status	Areas	Permit Expiration Date	Indian Country	Latitude	Longitude
FRS		110031402612					N	38.9415	-95.22341
RCRAInfo	RCRA	KSR000506733	VSQG	Active (H)			N	38.924351	-95.220402

Facility Address

System	Statute	Identifier	Facility Name	Facility Address	Facility County
FRS		110031402612	TOLAR & ASSOC CABINETRY INC	2332 HASKELL AVE, SUITE C, LAWRENCE, KS 66046	Douglas County
RCRAInfo	RCRA	KSR000506733	TOLAR & ASSOC CABINETRY INC	2332 HASKELL AVE, SUITE C, LAWRENCE, KS 66046	Douglas County

Facility SIC (Standard Industrial Classification) Codes

System	Identifier	SIC Code	SIC Description
No data records returned			

Facility NAICS (North American Industry Classification System) Codes

System	Identifier	NAICS Code	NAICS Description
RCRAInfo	KSR000506733	32199	All Other Wood Product Manufacturing

Facility Tribe Information

Reservation Name	Tribe Name	EPA Tribal ID	Distance to Tribe (miles)
------------------	------------	---------------	---------------------------

No data records returned

Enforcement and Compliance

Compliance Monitoring History Last 5 Years

Statute	Source ID	System	Activity Type	Compliance Monitoring Type	Lead Agency	Date	Finding (if applicable)
---------	-----------	--------	---------------	----------------------------	-------------	------	-------------------------

No data records returned

Entries in italics are not counted in EPA compliance monitoring strategies or annual results.

Compliance Summary Data

Statute	Source ID	Current <u>SNC (Significant Noncompliance)</u> /HPV (High Priority Violation)	Current As Of	Qtrs with <u>NC (Noncompliance)</u> (of 12)	Data Last Refreshed
RCRA	KSR000506733	No	05/21/2022	0	05/20/2022

Three-Year Compliance History by Quarter

Statute	Program/Pollutant/Violation Type	QTR 1	QTR 2	QTR 3	QTR 4	QTR 5	QTR 6	QTR 7	QTR 8	QTR 9	QTR 10	QTR 11	QTR 12+
RCRA (Source ID: KSR000506733)		04/01-06/30/19	07/01-09/30/19	10/01-12/31/19	01/01-03/31/20	04/01-06/30/20	07/01-09/30/20	10/01-12/31/20	01/01-03/31/21	04/01-06/30/21	07/01-09/30/21	10/01-12/31/21	01/01-03/31/22
	Facility-Level Status	No Violation Identified	No Violation Identified	No Violation Identified	No Violation Identified	No Violation Identified	No Violation Identified	No Violation Identified	No Violation Identified	No Violation Identified	No Violation Identified	No Violation Identified	No Violation Identified
	Violation												
	Agency												

Informal Enforcement Actions Last 5 Years

Statute	System	Source ID	Type of Action	Lead Agency	Date
---------	--------	-----------	----------------	-------------	------

No data records returned

Entries in italics are not counted as "informal enforcement actions" in EPA policies pertaining to enforcement response tools.

Formal Enforcement Actions Last 5 Years

Statute	System	Law/Section	Source ID	Type of Action	Case No.	Lead Agency	Case Name	Issued/Filed Date	Settlements/Actions	Settlement/Action Date	Federal Penalty Assessed	State/Local Penalty Assessed	Penalty Amount Collected	SEP Cost	Comp Action Cost
---------	--------	-------------	-----------	----------------	----------	-------------	-----------	-------------------	---------------------	------------------------	--------------------------	------------------------------	--------------------------	----------	------------------

No data records returned

Environmental Conditions

Watersheds

12-Digit WBD (Watershed Boundary Dataset) HUC (RAD (Reach Address Database))	WBD (Watershed Boundary Dataset) Subwatershed Name (RAD (Reach Address Database))	State Water Body Name (ICIS (Integrated Compliance Information System))	Beach Closures Within Last Year	Beach Closures Within Last Two Years	Pollutants Potentially Related to Impairment	Watershed with ESA (Endangered Species Act)-listed Aquatic Species?
--	---	---	---------------------------------	--------------------------------------	--	---

No data records returned

Assessed Waters From Latest State Submission (ATTAINS)

State	Report Cycle	Assessment Unit ID	Assessment Unit Name	Water Condition	Cause Groups Impaired	Drinking Water Use	Aquatic Life	Fish Consumption Use	Recreation Use	Other Use
-------	--------------	--------------------	----------------------	-----------------	-----------------------	--------------------	--------------	----------------------	----------------	-----------

No data records returned

Air Quality Nonattainment Areas

Pollutant	Within Nonattainment Status Area?	Nonattainment Status Applicable Standard(s)	Within Maintenance Status Area?	Maintenance Status Applicable Standard(s)
-----------	-----------------------------------	---	---------------------------------	---

No data records returned

Pollutants

Toxics Release Inventory History of Reported Chemicals Released in Pounds per Year at Site

TRI Facility ID	Year	Total Air Emissions	Surface Water Discharges	Off-Site Transfers to POTWs (Publicly Owned Treatment Works)	Underground Injections	Releases to Land	Total On-Site Releases	Total Off-Site Transfers
-----------------	------	---------------------	--------------------------	--	------------------------	------------------	------------------------	--------------------------

No data records returned

Toxics Release Inventory Total Releases and Transfers in Pounds by Chemical and Year

Chemical Name

No data records returned

Community

EJScreen EJ Indexes

Twelve environmental justice (EJ) indexes of EJScreen, EPA's screening tool for EJ concerns. EPA uses these indexes to identify geographic areas that may warrant further consideration or analysis for potential EJ concerns. The index values below are for the Census block group or 1-mile maximum (US or State) in which the facility is located. Note that use of these indexes does not designate an area as an "EJ community" or "EJ facility." EJScreen provides screening level indicators, not a determination of the existence or absence of EJ concerns. For more information, see the [EJScreen home page](#).

Show EJ Indexes calculated based on: Census Block Group - US

Census Block Group EJ Indexes (percentile)	
Particulate Matter 2.5	63.7
Ozone	64.1
Diesel Particulate Matter	62.9
Air Toxics Cancer Risk	63.3
Air Toxics Respiratory Hazard Index	62.3
Traffic Proximity	68.2
Lead Paint	65.8
Risk Management Plan (RMP) Facility Proximity	78.1
Hazardous Waste Proximity	72.1
Superfund Proximity	61.9
Underground Storage Tanks (UST)	76.7
Wastewater Discharge	84.5

Number of EJ Indexes Above 80th Percentile
1

[View EJScreen Report](#)

Demographic Profile of Surrounding Area (1 mile)

This section provides demographic information regarding the community surrounding the facility. ECHO compliance data alone are not sufficient to determine whether violations at a particular facility had negative impacts on public health or the environment. Statistics are based upon the 2010 U.S. Census and 2015 - 2019 American Community Survey (ACS) 5-year Summary and are accurate to the extent that the facility latitude and longitude listed below are correct. EPA's spatial processing methodology considers the overlap between the selected radii and the census blocks (for U.S. Census demographics) and census block groups (for ACS demographics) in determining the demographics surrounding the facility. For more detail about this methodology, see the [DFR Data Dictionary](#).

General Statistics (U.S. Census)	
Total Persons	9,231
Population Density	2,979/sq.mi.
Housing Units in Area	3,845

General Statistics (ACS (American Community Survey))	
Total Persons	7,860
Percent People of Color	28%
Households in Area	3,319
Households on Public Assistance	63
Persons With Low Income	2,503
Percent With Low Income	33%

Geography	
Radius of Selected Area	1 mi.
Center Latitude	38.9415
Center Longitude	-95.22341
Land Area	100%
Water Area	0%

Income Breakdown (ACS (American Community Survey)) - Households (%)	
Less than \$15,000	347 (10.45%)
\$15,000 - \$25,000	336 (10.12%)
\$25,000 - \$50,000	807 (24.31%)
\$50,000 - \$75,000	894 (26.94%)
Greater than \$75,000	935 (28.17%)

Age Breakdown (U.S. Census) - Persons (%)	
Children 5 years and younger	690 (7%)
Minors 17 years and younger	2,066 (22%)
Adults 18 years and older	7,165 (78%)
Seniors 65 years and older	722 (8%)

Race Breakdown (U.S. Census) - Persons (%)	
White	6,759 (73%)
African-American	555 (6%)
Hispanic-Origin	596 (6%)
Asian/Pacific Islander	253 (3%)
American Indian	982 (11%)
Other/Multiracial	682 (7%)

Education Level (Persons 25 & older) (ACS (American Community Survey)) - Persons (%)	
Less than 9th Grade	98 (1.81%)
9th through 12th Grade	220 (4.06%)
High School Diploma	1,353 (25%)
Some College/2-year	1,321 (24.4%)
B.S./B.A. (Bachelor of Science/Bachelor of Arts) or More	1,967 (36.34%)

LAST UPDATED ON MAY 23, 2022

[DATA REFRESH INFORMATION](#)



Detailed Facility Report

Facility Summary

OTASCO

1818 MASSACHUSETTS, LAWRENCE, KS 66044

FRS (Facility Registry Service) ID: 110003154979
 EPA Region: 07
 Latitude: 38.951518
 Longitude: -95.235916
 Locational Data Source: FRS
 Industries: --
 Indian Country: N

Enforcement and Compliance Summary

Statute	RCRA
Compliance Monitoring Activities (5 years)	--
Date of Last Compliance Monitoring Activity	--
Compliance Status	No Violation Identified
Qtrs in Noncompliance (of 12)	0
Qtrs with Significant Violation	0
Informal Enforcement Actions (5 years)	--
Formal Enforcement Actions (5 years)	--
Penalties from Formal Enforcement Actions (5 years)	--
EPA Cases (5 years)	--
Penalties from EPA Cases (5 years)	--

Regulatory Information

Clean Air Act (CAA): No Information
 Clean Water Act (CWA): No Information
 Resource Conservation and Recovery Act (RCRA): Inactive Other, (KSD043950336)
 Safe Drinking Water Act (SDWA): No Information

[Go To Enforcement/Compliance Details](#)
[Known Data Problems](#)

Other Regulatory Reports

Air Emissions Inventory (EIS): No Information
 Greenhouse Gas Emissions (eGGRT): No Information
 Toxic Releases (TRI): No Information
 Compliance and Emissions Data Reporting Interface (CEDRI): No Information

Facility/System Characteristics

Facility/System Characteristics

System	Statute	Identifier	Universe	Status	Areas	Permit Expiration Date	Indian Country	Latitude	Longitude
FRS		110003154979					N	38.951518	-95.235916
RCRAInfo	RCRA	KSD043950336	Other	Inactive ()			N		

Facility Address

System	Statute	Identifier	Facility Name	Facility Address	Facility County
FRS		110003154979	OTASCO	1818 MASSACHUSETTS, LAWRENCE, KS 66044	Douglas County
RCRAInfo	RCRA	KSD043950336	OTASCO	1818 MASSACHUSETTS, LAWRENCE, KS 66044	Douglas County

Facility SIC (Standard Industrial Classification) Codes

System	Identifier	SIC Code	SIC Description
No data records returned			

Facility NAICS (North American Industry Classification System) Codes

System	Identifier	NAICS Code	NAICS Description
No data records returned			

Facility Tribe Information

Reservation Name	Tribe Name	EPA Tribal ID	Distance to Tribe (miles)
------------------	------------	---------------	---------------------------

No data records returned

Enforcement and Compliance

Compliance Monitoring History 

Statute	Source ID	System	Activity Type	Compliance Monitoring Type	Lead Agency	Date	Finding (if applicable)
---------	-----------	--------	---------------	----------------------------	-------------	------	-------------------------

No data records returned

Entries in italics are not counted in EPA compliance monitoring strategies or annual results.

Compliance Summary Data

Statute	Source ID	Current SNC (Significant Noncompliance)/HPV (High Priority Violation)	Current As Of	Qtrs with NC (Noncompliance) (of 12)	Data Last Refreshed
RCRA	KSD043950336	No	05/21/2022	0	05/20/2022

Three-Year Compliance History by Quarter

Statute	Program/Pollutant/Violation Type	QTR 1	QTR 2	QTR 3	QTR 4	QTR 5	QTR 6	QTR 7	QTR 8	QTR 9	QTR 10	QTR 11	QTR 12+
RCRA (Source ID: KSD043950336)		04/01-06/30/19	07/01-09/30/19	10/01-12/31/19	01/01-03/31/20	04/01-06/30/20	07/01-09/30/20	10/01-12/31/20	01/01-03/31/21	04/01-06/30/21	07/01-09/30/21	10/01-12/31/21	01/01-03/31/22
	Facility-Level Status	No Violation Identified	No Violation Identified	No Violation Identified	No Violation Identified	No Violation Identified	No Violation Identified	No Violation Identified	No Violation Identified	No Violation Identified	No Violation Identified	No Violation Identified	No Violation Identified
	Violation												
	Agency												

Informal Enforcement Actions 

Statute	System	Source ID	Type of Action	Lead Agency	Date
---------	--------	-----------	----------------	-------------	------

No data records returned

Entries in italics are not counted as "informal enforcement actions" in EPA policies pertaining to enforcement response tools.

Formal Enforcement Actions 

Statute	System	Law/Section	Source ID	Type of Action	Case No.	Lead Agency	Case Name	Issued/Filed Date	Settlements/Actions	Settlement/Action Date	Federal Penalty Assessed	State/Local Penalty Assessed	Penalty Amount Collected	SEP Cost	Comp Action Cost
---------	--------	-------------	-----------	----------------	----------	-------------	-----------	-------------------	---------------------	------------------------	--------------------------	------------------------------	--------------------------	----------	------------------

No data records returned

Environmental Conditions

Watersheds

12-Digit WBD (Watershed Boundary Dataset) HUC (RAD (Reach Address Database))	WBD (Watershed Boundary Dataset) Subwatershed Name (RAD (Reach Address Database))	State Water Body Name (ICIS (Integrated Compliance Information System))	Beach Closures Within Last Year	Beach Closures Within Last Two Years	Pollutants Potentially Related to Impairment	Watershed with ESA (Endangered Species Act)-listed Aquatic Species?
--	---	---	---------------------------------	--------------------------------------	--	---

No data records returned

Assessed Waters From Latest State Submission (ATTAINS)

State	Report Cycle	Assessment Unit ID	Assessment Unit Name	Water Condition	Cause Groups Impaired	Drinking Water Use	Aquatic Life	Fish Consumption Use	Recreation Use	Other Use
-------	--------------	--------------------	----------------------	-----------------	-----------------------	--------------------	--------------	----------------------	----------------	-----------

No data records returned

Air Quality Nonattainment Areas

Pollutant	Within Nonattainment Status Area?	Nonattainment Status Applicable Standard(s)	Within Maintenance Status Area?	Maintenance Status Applicable Standard(s)
-----------	-----------------------------------	---	---------------------------------	---

No data records returned

Pollutants

Toxics Release Inventory History of Reported Chemicals Released in Pounds per Year at Site

TRI Facility ID	Year	Total Air Emissions	Surface Water Discharges	Off-Site Transfers to POTWs (Publicly Owned Treatment Works)	Underground Injections	Releases to Land	Total On-Site Releases	Total Off-Site Transfers
-----------------	------	---------------------	--------------------------	--	------------------------	------------------	------------------------	--------------------------

No data records returned

Toxics Release Inventory Total Releases and Transfers in Pounds by Chemical and Year

Chemical Name

No data records returned

Community

EJScreen EJ Indexes

Twelve environmental justice (EJ) indexes of EJScreen, EPA's screening tool for EJ concerns. EPA uses these indexes to identify geographic areas that may warrant further consideration or analysis for potential EJ concerns. The index values below are for the Census block group or 1-mile maximum (US or State) in which the facility is located. Note that use of these indexes does not designate an area as an "EJ community" or "EJ facility." EJScreen provides screening level indicators, not a determination of the existence or absence of EJ concerns. For more information, see the [EJScreen home page](#).

Show EJ Indexes calculated based on: Census Block Group - US

Census Block Group EJ Indexes (percentile)	
Particulate Matter 2.5	58.5
Ozone	58.5
Diesel Particulate Matter	57.2
Air Toxics Cancer Risk	57.7
Air Toxics Respiratory Hazard Index	57.6
Traffic Proximity	52.2
Lead Paint	49.6
Risk Management Plan (RMP) Facility Proximity	53.8
Hazardous Waste Proximity	51.3
Superfund Proximity	57.8
Underground Storage Tanks (UST)	35.7
Wastewater Discharge	38.9

Number of EJ Indexes Above 80th Percentile	
	0

[View EJScreen Report](#)

Demographic Profile of Surrounding Area (1 mile)

This section provides demographic information regarding the community surrounding the facility. ECHO compliance data alone are not sufficient to determine whether violations at a particular facility had negative impacts on public health or the environment. Statistics are based upon the 2010 U.S. Census and 2015 - 2019 American Community Survey (ACS) 5-year Summary and are accurate to the extent that the facility latitude and longitude listed below are correct. EPA's spatial processing methodology considers the overlap between the selected radii and the census blocks (for U.S. Census demographics) and census block groups (for ACS demographics) in determining the demographics surrounding the facility. For more detail about this methodology, see the [DFR Data Dictionary](#).

General Statistics (U.S. Census)	
Total Persons	16,142
Population Density	5,162/sq.mi.
Housing Units in Area	6,300

General Statistics (ACS (American Community Survey))	
Total Persons	14,062
Percent People of Color	24%
Households in Area	5,387
Households on Public Assistance	153
Persons With Low Income	6,339
Percent With Low Income	53%

Geography	
Radius of Selected Area	1 mi.
Center Latitude	38.951518
Center Longitude	-95.235916
Land Area	100%
Water Area	0%

Income Breakdown (ACS (American Community Survey)) - Households (%)	
Less than \$15,000	988 (18.35%)
\$15,000 - \$25,000	765 (14.21%)
\$25,000 - \$50,000	1,430 (26.57%)
\$50,000 - \$75,000	1,094 (20.32%)
Greater than \$75,000	1,106 (20.55%)

Age Breakdown (U.S. Census) - Persons (%)	
Children 5 years and younger	647 (4%)
Minors 17 years and younger	1,797 (11%)
Adults 18 years and older	14,346 (89%)
Seniors 65 years and older	879 (5%)

Race Breakdown (U.S. Census) - Persons (%)	
White	12,985 (80%)
African-American	646 (4%)
Hispanic-Origin	893 (6%)
Asian/Pacific Islander	681 (4%)
American Indian	997 (6%)
Other/Multiracial	834 (5%)

Education Level (Persons 25 & older) (ACS (American Community Survey)) - Persons (%)	
Less than 9th Grade	96 (1.4%)
9th through 12th Grade	266 (3.87%)
High School Diploma	1,079 (15.69%)
Some College/2-year	1,337 (19.45%)
B.S./B.A. (Bachelor of Science/Bachelor of Arts) or More	3,457 (50.28%)

LAST UPDATED ON MAY 23, 2022

[DATA REFRESH INFORMATION](#)



Detailed Facility Report

Facility Summary

P1 GROUP INC

2151 HASKELL AVE BLDG 1, LAWRENCE, KS 66046

FRS (Facility Registry Service) ID: 110003142108

EPA Region: 07

Latitude: 38.94488

Longitude: -95.22342

Locational Data Source: FRS

Industries: Specialty Trade Contractors

Indian Country: N

Enforcement and Compliance Summary

Statute	RCRA
Compliance Monitoring Activities (5 years)	--
Date of Last Compliance Monitoring Activity	02/19/2009
Compliance Status	No Violation Identified
Qtrs in Noncompliance (of 12)	0
Qtrs with Significant Violation	0
Informal Enforcement Actions (5 years)	--
Formal Enforcement Actions (5 years)	--
Penalties from Formal Enforcement Actions (5 years)	--
EPA Cases (5 years)	--
Penalties from EPA Cases (5 years)	--

Regulatory Information

Clean Air Act (CAA): No Information

Clean Water Act (CWA): No Information

Resource Conservation and Recovery Act (RCRA): Active VSQG, (KS0000235549)

Safe Drinking Water Act (SDWA): No Information

[Go To Enforcement/Compliance Details](#)

[Known Data Problems](#)

Other Regulatory Reports

Air Emissions Inventory (EIS): No Information

Greenhouse Gas Emissions (eGGRT): No Information

Toxic Releases (TRI): No Information

Compliance and Emissions Data Reporting Interface (CEDRI): No Information

Facility/System Characteristics

Facility/System Characteristics

System	Statute	Identifier	Universe	Status	Areas	Permit Expiration Date	Indian Country	Latitude	Longitude
FRS		110003142108					N	38.94488	-95.22342
RCRAInfo	RCRA	KS0000235549	VSQG	Active (H)			N	38.924351	-95.220402

Facility Address

System	Statute	Identifier	Facility Name	Facility Address	Facility County
FRS		110003142108	P1 GROUP INC	2151 HASKELL AVE BLDG 1, LAWRENCE, KS 66046	Douglas County
RCRAInfo	RCRA	KS0000235549	P1 GROUP INC	2151 HASKELL AVE BLDG 1, LAWRENCE, KS 66046	Douglas County

Facility SIC (Standard Industrial Classification) Codes

System	Identifier	SIC Code	SIC Description
No data records returned			

Facility NAICS (North American Industry Classification System) Codes

System	Identifier	NAICS Code	NAICS Description
RCRAInfo	KS0000235549	23822	Plumbing, Heating, and Air-Conditioning Contractors

Facility Tribe Information

Reservation Name	Tribe Name	EPA Tribal ID	Distance to Tribe (miles)
------------------	------------	---------------	---------------------------

No data records returned

Enforcement and Compliance

Compliance Monitoring History Last 5 Years

Statute	Source ID	System	Activity Type	Compliance Monitoring Type	Lead Agency	Date	Finding (if applicable)
---------	-----------	--------	---------------	----------------------------	-------------	------	-------------------------

No data records returned

Entries in italics are not counted in EPA compliance monitoring strategies or annual results.

Compliance Summary Data

Statute	Source ID	Current SNC (Significant Noncompliance)/HPV (High Priority Violation)	Current As Of	Qtrs with NC (Noncompliance) (of 12)	Data Last Refreshed
RCRA	KS0000235549	No	05/21/2022	0	05/20/2022

Three-Year Compliance History by Quarter

Statute	Program/Pollutant/Violation Type	QTR 1	QTR 2	QTR 3	QTR 4	QTR 5	QTR 6	QTR 7	QTR 8	QTR 9	QTR 10	QTR 11	QTR 12+
RCRA (Source ID: KS0000235549)		04/01-06/30/19	07/01-09/30/19	10/01-12/31/19	01/01-03/31/20	04/01-06/30/20	07/01-09/30/20	10/01-12/31/20	01/01-03/31/21	04/01-06/30/21	07/01-09/30/21	10/01-12/31/21	01/01-03/31/22
	Facility-Level Status	No Violation Identified	No Violation Identified	No Violation Identified	No Violation Identified	No Violation Identified	No Violation Identified	No Violation Identified	No Violation Identified	No Violation Identified	No Violation Identified	No Violation Identified	No Violation Identified
	Violation												
	Agency												

Informal Enforcement Actions Last 5 Years

Statute	System	Source ID	Type of Action	Lead Agency	Date
---------	--------	-----------	----------------	-------------	------

No data records returned

Entries in italics are not counted as "informal enforcement actions" in EPA policies pertaining to enforcement response tools.

Formal Enforcement Actions Last 5 Years

Statute	System	Law/Section	Source ID	Type of Action	Case No.	Lead Agency	Case Name	Issued/Filed Date	Settlements/Actions	Settlement/Action Date	Federal Penalty Assessed	State/Local Penalty Assessed	Penalty Amount Collected	SEP Cost	Comp Action Cost
---------	--------	-------------	-----------	----------------	----------	-------------	-----------	-------------------	---------------------	------------------------	--------------------------	------------------------------	--------------------------	----------	------------------

No data records returned

Environmental Conditions

Watersheds

12-Digit WBD (Watershed Boundary Dataset) HUC (RAD (Reach Address Database))	WBD (Watershed Boundary Dataset) Subwatershed Name (RAD (Reach Address Database))	State Water Body Name (ICIS (Integrated Compliance Information System))	Beach Closures Within Last Year	Beach Closures Within Last Two Years	Pollutants Potentially Related to Impairment	Watershed with ESA (Endangered Species Act)-listed Aquatic Species?
--	---	---	---------------------------------	--------------------------------------	--	---

No data records returned

Assessed Waters From Latest State Submission (ATTAINS)

State	Report Cycle	Assessment Unit ID	Assessment Unit Name	Water Condition	Cause Groups Impaired	Drinking Water Use	Aquatic Life	Fish Consumption Use	Recreation Use	Other Use
-------	--------------	--------------------	----------------------	-----------------	-----------------------	--------------------	--------------	----------------------	----------------	-----------

No data records returned

Air Quality Nonattainment Areas

Pollutant	Within Nonattainment Status Area?	Nonattainment Status Applicable Standard(s)	Within Maintenance Status Area?	Maintenance Status Applicable Standard(s)
-----------	-----------------------------------	---	---------------------------------	---

No data records returned

Pollutants

Toxics Release Inventory History of Reported Chemicals Released in Pounds per Year at Site

TRI Facility ID	Year	Total Air Emissions	Surface Water Discharges	Off-Site Transfers to POTWs (Publicly Owned Treatment Works)	Underground Injections	Releases to Land	Total On-Site Releases	Total Off-Site Transfers
-----------------	------	---------------------	--------------------------	--	------------------------	------------------	------------------------	--------------------------

No data records returned

Toxics Release Inventory Total Releases and Transfers in Pounds by Chemical and Year

Chemical Name

No data records returned

Community

EJScreen EJ Indexes

Twelve environmental justice (EJ) indexes of EJScreen, EPA's screening tool for EJ concerns. EPA uses these indexes to identify geographic areas that may warrant further consideration or analysis for potential EJ concerns. The index values below are for the Census block group or 1-mile maximum (US or State) in which the facility is located. Note that use of these indexes does not designate an area as an "EJ community" or "EJ facility." EJScreen provides screening level indicators, not a determination of the existence or absence of EJ concerns. For more information, see the [EJScreen home page](#).

Show EJ Indexes calculated based on: Census Block Group - US

Census Block Group EJ Indexes (percentile)	
Particulate Matter 2.5	31.2
Ozone	30.3
Diesel Particulate Matter	24.8
Air Toxics Cancer Risk	27.3
Air Toxics Respiratory Hazard Index	25.4
Traffic Proximity	9.8
Lead Paint	4.1
Risk Management Plan (RMP) Facility Proximity	3.8
Hazardous Waste Proximity	10.9
Superfund Proximity	40.6
Underground Storage Tanks (UST)	1
Wastewater Discharge	18.3

Number of EJ Indexes Above 80th Percentile
0

[View EJScreen Report](#)

Demographic Profile of Surrounding Area (1 mile)

This section provides demographic information regarding the community surrounding the facility. ECHO compliance data alone are not sufficient to determine whether violations at a particular facility had negative impacts on public health or the environment. Statistics are based upon the 2010 U.S. Census and 2015 - 2019 American Community Survey (ACS) 5-year Summary and are accurate to the extent that the facility latitude and longitude listed below are correct. EPA's spatial processing methodology considers the overlap between the selected radii and the census blocks (for U.S. Census demographics) and census block groups (for ACS demographics) in determining the demographics surrounding the facility. For more detail about this methodology, see the [DFR Data Dictionary](#).

General Statistics (U.S. Census)	
Total Persons	10,604
Population Density	3,378/sq.mi.
Housing Units in Area	4,567

General Statistics (ACS (American Community Survey))	
Total Persons	8,974
Percent People of Color	27%
Households in Area	3,816
Households on Public Assistance	88
Persons With Low Income	3,245
Percent With Low Income	37%

Geography	
Radius of Selected Area	1 mi.
Center Latitude	38.94488
Center Longitude	-95.22342
Land Area	100%
Water Area	0%

Income Breakdown (ACS (American Community Survey)) - Households (%)	
Less than \$15,000	449 (11.77%)
\$15,000 - \$25,000	419 (10.98%)
\$25,000 - \$50,000	925 (24.25%)
\$50,000 - \$75,000	968 (25.37%)
Greater than \$75,000	1,054 (27.63%)

Age Breakdown (U.S. Census) - Persons (%)	
Children 5 years and younger	784 (7%)
Minors 17 years and younger	2,325 (22%)
Adults 18 years and older	8,278 (78%)
Seniors 65 years and older	830 (8%)

Race Breakdown (U.S. Census) - Persons (%)	
White	7,798 (74%)
African-American	655 (6%)
Hispanic-Origin	691 (7%)
Asian/Pacific Islander	308 (3%)
American Indian	1,054 (10%)
Other/Multiracial	789 (7%)

Education Level (Persons 25 & older) (ACS (American Community Survey)) - Persons (%)	
Less than 9th Grade	101 (1.66%)
9th through 12th Grade	282 (4.63%)
High School Diploma	1,429 (23.44%)
Some College/2-year	1,417 (23.24%)
B.S./B.A. (Bachelor of Science/Bachelor of Arts) or More	2,319 (38.04%)

LAST UPDATED ON MAY 23, 2022

[DATA REFRESH INFORMATION](#)

MENU

Search EPA.gov

Related Topics: [Envirofacts](#)

[CONTACT US](https://www.epa.gov/enviro/forms/contact-us-about-envirofacts)

[Home](https://enviro.epa.gov) | [Multisystem Search](https://enviro.epa.gov/facts/multisystem.html) | [Topic Searches](https://www.epa.gov/enviro/topic-searches) | [System Data Searches](https://www.epa.gov/enviro/system-data-searches) | [About the Data](https://www.epa.gov/enviro/about-data) | [Data Downloads](https://www.epa.gov/enviro/data-downloads) | [Widgets](https://www.epa.gov/enviro/widgets) | [Services](https://www.epa.gov/enviro/web-services) | [Mobile](https://www.epa.gov/enviro/uv-index-mobile-app) | [Other Datasets](https://www.epa.gov/enviro/other-datasets)

[Data Disclaimer](http://www.epa.gov/wastes/disclaimer2.htm)

RCRAInfo Facility Information

[<< Return](#)

<p>CONMED CORP Handler ID: KSD981728405 700 E 22ND LAWRENCE, KS 66046</p> <p>County Name: DOUGLAS</p> <p>Latitude: 38.94392 Longitude: -95.22674</p> <p>Hazardous Waste Generator:</p> <p>Owner Name: CONMED CORP</p>	<p><i>*You can navigate within the map with your mouse.</i></p>
---	---

No BIENNIAL REPORT data is available for the facility listed above.

LIST OF FACILITY CONTACTS

NAME	STREET	CITY	STATE	ZIP CODE	PHONE	TYPE OF CONTACT
GROSS JOSEPH	310 BROAD	UTICA	NY	13501	315-797- 8375	Public
JOSEPH GROSS	310 BROAD	UTICA	NY	13501	315-797- 8375,	Permit

HANDLER / FACILITY CLASSIFICATION

Unspecified Universe for the facility listed above.

HANDLER TYPE

Not in a universe

No PROCESS INFORMATION is available for the facility listed above.

No NAICS Codes are available for the facility listed above.

No Waste Codes are available for the facility listed above.

Go To Top Of The Page

Total Number of Facilities Retrieved: 1

Data Refresh Information <<https://epa.gov/resources/echo-data/about-the-data#sources>>

MENU

Search EPA.gov

Related Topics: Envirofacts <./>

[CONTACT US](https://www.epa.gov/enviro/forms/contact-us-about-envirofacts) <https://www.epa.gov/enviro/forms/contact-us-about-envirofacts>

[Home](https://enviro.epa.gov) <https://enviro.epa.gov> | [Multisystem Search](https://enviro.epa.gov/facts/multisystem.html) <https://enviro.epa.gov/facts/multisystem.html> | [Topic Searches](https://www.epa.gov/enviro/topic-searches) <https://www.epa.gov/enviro/topic-searches> | [System Data Searches](https://www.epa.gov/enviro/system-data-searches) <https://www.epa.gov/enviro/system-data-searches> | [About the Data](https://www.epa.gov/enviro/about-data) <https://www.epa.gov/enviro/about-data> | [Data Downloads](https://www.epa.gov/enviro/data-downloads) <https://www.epa.gov/enviro/data-downloads> | [Widgets](https://www.epa.gov/enviro/widgets) <https://www.epa.gov/enviro/widgets> | [Services](https://www.epa.gov/enviro/web-services) <https://www.epa.gov/enviro/web-services> | [Mobile](https://www.epa.gov/enviro/uv-index-mobile-app) <https://www.epa.gov/enviro/uv-index-mobile-app> | [Other Datasets](https://www.epa.gov/enviro/other-datasets) <https://www.epa.gov/enviro/other-datasets>

[Data Disclaimer](http://www.epa.gov/wastes/disclaimer2.htm) <http://www.epa.gov/wastes/disclaimer2.htm>

RCRAInfo Facility Information

[<< Return](#)

<p>KANTRONICS INC Handler ID: KSD984987735 1202 E 23RD ST LAWRENCE, KS 66046</p> <p>County Name: DOUGLAS</p> <p>Latitude: 38.94269 Longitude: -95.21908</p> <p>Hazardous Waste Generator: Very Small Quantity Generator</p> <p>Owner Name: PHIL ANDERSON</p>	<p><i>*You can navigate within the map with your mouse.</i></p>
--	---

No BIENNIAL REPORT data is available for the facility listed above.

LIST OF FACILITY CONTACTS

NAME	STREET	CITY	STATE	ZIP CODE	PHONE	TYPE OF CONTACT
PENCE BILL	1202 E 23RD ST	LAWRENCE	KS	66046	785-842- 7745	Public
BILL PENCE	1202 E 23RD ST	LAWRENCE	KS	66046	785-842- 7745,	Permit

HANDLER / FACILITY CLASSIFICATION

Unspecified Universe for the facility listed above.

HANDLER TYPE

Very Small Quantity Generator

No PROCESS INFORMATION is available for the facility listed above.

No NAICS Codes are available for the facility listed above.

No Waste Codes are available for the facility listed above.

Go To Top Of The Page

Total Number of Facilities Retrieved: 1

Data Refresh Information <<https://epa.gov/resources/echo-data/about-the-data#sources>>

SOLID WASTE FACILITY INFORMATION

Permit Number: na	Permit Code: R-registered	Solid Waste Key: 2335
Facility Name: DOUGLAS COUNTY MASTER GARDENERS		
Owner Name: Douglas County Master Gardeners		
Owner Type: Other		
Status: Active		
Permit Types: Composting		

PHYSICAL LOCATION

Address: 2110 HARPER ST	City: LAWRENCE	County:
Latitude: 38.94717	Longitude: -95.2133	Collect Method: AGS
Directions: Behind extension building		

CONTACT

Title: Horticulture Assistant	Contact Name: Stan Ring
Mail Address: 2110 Harper	Mail City: Lawrence
email: sring1@ksu.edu	Phone: 7858437058

Tonnage Report only Populated for certain Facility Types

Link to Tonnage Report::	na
---------------------------------	--------------------



Detailed Facility Report

Facility Summary

BURROUGHS CREEK TRAIL ADDITION

702 E 19TH ST, LAWRENCE, KS 66044

ERS (Facility Registry Service) ID: 110070693115

EPA Region: 07

Latitude: 38.94997

Longitude: -95.22663

Locational Data Source: FRS

Industries: --

Indian Country: N

Enforcement and Compliance Summary

Statute	CWA
Compliance Monitoring Activities (5 years)	--
Date of Last Compliance Monitoring Activity	--
Compliance Status	Terminated Permit
Qtrs in Noncompliance (of 12)	0
Qtrs with Significant Violation	0
Informal Enforcement Actions (5 years)	--
Formal Enforcement Actions (5 years)	--
Penalties from Formal Enforcement Actions (5 years)	--
EPA Cases (5 years)	--
Penalties from EPA Cases (5 years)	--

Regulatory Information

Clean Air Act (CAA): No Information

Clean Water Act (CWA): Minor, Permit Terminated; Compliance Tracking Off (KSR115159)

Resource Conservation and Recovery Act (RCRA): No Information

Safe Drinking Water Act (SDWA): No Information

[Go To Enforcement/Compliance Details](#)
[Known Data Problems](#)

Other Regulatory Reports

Air Emissions Inventory (EIS): No Information

Greenhouse Gas Emissions (eGGRT): No Information

Toxic Releases (TRI): No Information

Compliance and Emissions Data Reporting Interface (CEDRI): No Information

Facility/System Characteristics

Facility/System Characteristics

System	Statute	Identifier	Universe	Status	Areas	Permit Expiration Date	Indian Country	Latitude	Longitude
FRS		110070693115					N	38.94997	-95.22663
ICIS-NPDES	CWA	KSR115159	Minor: General Permit Covered Facility	Terminated; Compliance Tracking Off		07/31/2022	N	38.94997	-95.22663

Facility Address

System	Statute	Identifier	Facility Name	Facility Address	Facility County
FRS		110070693115	BURROUGHS CREEK TRAIL ADDITION	702 E 19TH ST, LAWRENCE, KS 66044	
ICIS-NPDES	CWA	KSR115159	BURROUGHS CREEK TRAIL ADDITION	702 E 19TH ST, LAWRENCE, KS 66044	

Facility SIC (Standard Industrial Classification) Codes

System	Identifier	SIC Code	SIC Description
No data records returned			

Facility NAICS (North American Industry Classification System) Codes

System	Identifier	NAICS Code	NAICS Description
No data records returned			

Facility Industrial Effluent Guidelines

Identifier	Effluent Guideline (40 CFR Part)	Effluent Guideline Description
No data records returned		

Facility Tribe Information

Reservation Name	Tribe Name	EPA Tribal ID	Distance to Tribe (miles)
No data records returned			

Enforcement and Compliance

Compliance Monitoring History Last 5 Years

Statute	Source ID	System	Activity Type	Compliance Monitoring Type	Lead Agency	Date	Finding (if applicable)
---------	-----------	--------	---------------	----------------------------	-------------	------	-------------------------

No data records returned

Entries in italics are not counted in EPA compliance monitoring strategies or annual results.

Compliance Summary Data

Statute	Source ID	Current SNC (Significant Noncompliance)/HPV (High Priority Violation)	Current As Of	Qtrs with NC (Noncompliance) (of 12)	Data Last Refreshed
CWA	KSR115159	No	12/31/2021	0	05/20/2022

Three-Year Compliance History by Quarter

Statute	Program/Pollutant/Violation Type	QTR 1	QTR 2	QTR 3	QTR 4	QTR 5	QTR 6	QTR 7	QTR 8	QTR 9	QTR 10	QTR 11	QTR 12	QTR 13+
CWA (Source ID: KSR115159)		01/01-03/31/19	04/01-06/30/19	07/01-09/30/19	10/01-12/31/19	01/01-03/31/20	04/01-06/30/20	07/01-09/30/20	10/01-12/31/20	01/01-03/31/21	04/01-06/30/21	07/01-09/30/21	10/01-12/31/21	01/01-05/20/22
	Facility-Level Status	No Violation Identified	No Violation Identified	No Violation Identified	No Violation Identified	No Violation Identified	No Violation Identified	No Violation Identified	No Violation Identified	No Violation Identified	No Violation Identified	No Violation Identified	Unknown	Terminated Permit
	Quarterly Noncompliance Report History												Undetermined	

Informal Enforcement Actions Last 5 Years

Statute	System	Source ID	Type of Action	Lead Agency	Date
---------	--------	-----------	----------------	-------------	------

No data records returned

Entries in italics are not counted as "informal enforcement actions" in EPA policies pertaining to enforcement response tools.

Formal Enforcement Actions Last 5 Years

Statute	System	Law/Section	Source ID	Type of Action	Case No.	Lead Agency	Case Name	Issued/Filed Date	Settlements/Actions	Settlement/Action Date	Federal Penalty Assessed	State/Local Penalty Assessed	Penalty Amount Collected	SEP Cost	Comp Action Cost
---------	--------	-------------	-----------	----------------	----------	-------------	-----------	-------------------	---------------------	------------------------	--------------------------	------------------------------	--------------------------	----------	------------------

No data records returned

Environmental Conditions

Watersheds

12-Digit WBD (Watershed Boundary Dataset) HUC (RAD (Reach Address Database))	WBD (Watershed Boundary Dataset) Subwatershed Name (RAD (Reach Address Database))	State Water Body Name (ICIS (Integrated Compliance Information System))	Beach Closures Within Last Year	Beach Closures Within Last Two Years	Pollutants Potentially Related to Impairment	Watershed with ESA (Endangered Species Act)-listed Aquatic Species?
102701040503	Baldwin Creek-Kansas River	--	No	No	--	Yes

Assessed Waters From Latest State Submission (ATTAINS)

State	Report Cycle	Assessment Unit ID	Assessment Unit Name	Water Condition	Cause Groups Impaired	Drinking Water Use	Aquatic Life	Fish Consumption Use	Recreation Use	Other Use
-------	--------------	--------------------	----------------------	-----------------	-----------------------	--------------------	--------------	----------------------	----------------	-----------

No data records returned

Air Quality Nonattainment Areas

Pollutant	Within Nonattainment Status Area?	Nonattainment Status Applicable Standard(s)	Within Maintenance Status Area?	Maintenance Status Applicable Standard(s)
-----------	-----------------------------------	---	---------------------------------	---

No data records returned

Pollutants

Toxics Release Inventory History of Reported Chemicals Released in Pounds per Year at Site

TRI Facility ID	Year	Total Air Emissions	Surface Water Discharges	Off-Site Transfers to POTWs (Publicly Owned Treatment Works)	Underground Injections	Releases to Land	Total On-Site Releases	Total Off-Site Transfers
-----------------	------	---------------------	--------------------------	--	------------------------	------------------	------------------------	--------------------------

No data records returned

Toxics Release Inventory Total Releases and Transfers in Pounds by Chemical and Year

Chemical Name

No data records returned

Community

EJScreen EJ Indexes

Twelve environmental justice (EJ) indexes of EJScreen, EPA's screening tool for EJ concerns. EPA uses these indexes to identify geographic areas that may warrant further consideration or analysis for potential EJ concerns. The index values below are for the Census block group or 1-mile maximum (US or State) in which the facility is located. Note that use of these indexes does not designate an area as an "EJ community" or "EJ facility." EJScreen provides screening level indicators, not a determination of the existence or absence of EJ concerns. For more information, see the [EJScreen home page](#).

Show EJ Indexes calculated based on: Census Block Group - US

Census Block Group EJ Indexes (percentile)	
Particulate Matter 2.5	31.2

Number of EJ Indexes Above 80th Percentile
0

Census Block Group EJ Indexes (percentile)	
Ozone	30.3
Diesel Particulate Matter	24.8
Air Toxics Cancer Risk	27.3
Air Toxics Respiratory Hazard Index	25.4
Traffic Proximity	9.8
Lead Paint	4.1
Risk Management Plan (RMP) Facility Proximity	3.8
Hazardous Waste Proximity	10.9
Superfund Proximity	40.6
Underground Storage Tanks (UST)	1
Wastewater Discharge	18.3

Demographic Profile of Surrounding Area (1 mile)

This section provides demographic information regarding the community surrounding the facility. ECHO compliance data alone are not sufficient to determine whether violations at a particular facility had negative impacts on public health or the environment. Statistics are based upon the 2010 U.S. Census and 2015 - 2019 American Community Survey (ACS) 5-year Summary and are accurate to the extent that the facility latitude and longitude listed below are correct. EPA's spatial processing methodology considers the overlap between the selected radii and the census blocks (for U.S. Census demographics) and census block groups (for ACS demographics) in determining the demographics surrounding the facility. For more detail about this methodology, see the [DFR Data Dictionary](#).

General Statistics (U.S. Census)	
Total Persons	13,252
Population Density	4,234/sq.mi.
Housing Units in Area	5,650

General Statistics (ACS (American Community Survey))	
Total Persons	11,372
Percent People of Color	25%
Households in Area	4,777
Households on Public Assistance	146
Persons With Low Income	5,245
Percent With Low Income	49%

Geography	
Radius of Selected Area	1 mi.
Center Latitude	38.94997
Center Longitude	-95.22663
Land Area	100%
Water Area	0%

Income Breakdown (ACS (American Community Survey) - Households (%)	
Less than \$15,000	685 (14.33%)
\$15,000 - \$25,000	673 (14.08%)
\$25,000 - \$50,000	1,232 (25.78%)
\$50,000 - \$75,000	1,064 (22.26%)
Greater than \$75,000	1,125 (23.54%)

Age Breakdown (U.S. Census) - Persons (%)	
Children 5 years and younger	751 (6%)
Minors 17 years and younger	2,229 (17%)
Adults 18 years and older	11,023 (83%)
Seniors 65 years and older	854 (6%)

Race Breakdown (U.S. Census) - Persons (%)	
White	10,377 (78%)
African-American	637 (5%)
Hispanic-Origin	812 (6%)
Asian/Pacific Islander	350 (3%)
American Indian	1,000 (8%)
Other/Multiracial	887 (7%)

Education Level (Persons 25 & older) (ACS (American Community Survey) - Persons (%)	
Less than 9th Grade	134 (1.97%)
9th through 12th Grade	292 (4.3%)
High School Diploma	1,290 (19.01%)
Some College/2-year	1,373 (20.23%)
B.S./B.A. (Bachelor of Science/Bachelor of Arts) or More	3,053 (44.98%)

LAST UPDATED ON MAY 23, 2022

[DATA REFRESH INFORMATION](#)



Detailed Facility Report

Facility Summary

DOUGLAS CO FAIR GROUND IMPVS

19TH & HARPER ST., LAWRENCE, KS 66044

ERS (Facility Registry Service) ID: 110067436144

EPA Region: 07

Latitude: 38.94999

Longitude: -95.21421

Locational Data Source: FRS

Industries: --

Indian Country: N

Enforcement and Compliance Summary

Statute	CWA
Compliance Monitoring Activities (5 years)	--
Date of Last Compliance Monitoring Activity	--
Compliance Status	Terminated Permit
Qtrs in Noncompliance (of 12)	0
Qtrs with Significant Violation	0
Informal Enforcement Actions (5 years)	--
Formal Enforcement Actions (5 years)	--
Penalties from Formal Enforcement Actions (5 years)	--
EPA Cases (5 years)	--
Penalties from EPA Cases (5 years)	--

Regulatory Information

Clean Air Act (CAA): No Information

Clean Water Act (CWA): Minor, Permit Terminated; Compliance Tracking Off (KSR111794)

Resource Conservation and Recovery Act (RCRA): No Information

Safe Drinking Water Act (SDWA): No Information

[Go To Enforcement/Compliance Details](#)
[Known Data Problems](#)

Other Regulatory Reports

Air Emissions Inventory (EIS): No Information

Greenhouse Gas Emissions (eGGRT): No Information

Toxic Releases (TRI): No Information

Compliance and Emissions Data Reporting Interface (CEDRI): No Information

Facility/System Characteristics

Facility/System Characteristics

System	Statute	Identifier	Universe	Status	Areas	Permit Expiration Date	Indian Country	Latitude	Longitude
FRS		110067436144					N	38.94999	-95.21421
ICIS-NPDES	CWA	KSR111794	Minor: General Permit Covered Facility	Terminated; Compliance Tracking Off		07/31/2022	N	38.94999	-95.21421

Facility Address

System	Statute	Identifier	Facility Name	Facility Address	Facility County
FRS		110067436144	DOUGLAS CO FAIR GROUND IMPVS	19TH & HARPER ST., LAWRENCE, KS 66044	Douglas County
ICIS-NPDES	CWA	KSR111794	DOUGLAS CO FAIR GROUND IMPVS	19TH & HARPER ST., LAWRENCE, KS 66044	

Facility SIC (Standard Industrial Classification) Codes

System	Identifier	SIC Code	SIC Description
			No data records returned

Facility NAICS (North American Industry Classification System) Codes

System	Identifier	NAICS Code	NAICS Description
			No data records returned

Facility Industrial Effluent Guidelines

Identifier	Effluent Guideline (40 CFR Part)	Effluent Guideline Description
		No data records returned

Facility Tribe Information

Reservation Name	Tribe Name	EPA Tribal ID	Distance to Tribe (miles)
			No data records returned

Enforcement and Compliance

Compliance Monitoring History Last 5 Years

Statute	Source ID	System	Activity Type	Compliance Monitoring Type	Lead Agency	Date	Finding (if applicable)
---------	-----------	--------	---------------	----------------------------	-------------	------	-------------------------

No data records returned

Entries in italics are not counted in EPA compliance monitoring strategies or annual results.

Compliance Summary Data

Statute	Source ID	Current SNC (Significant Noncompliance)/HPV (High Priority Violation)	Current As Of	Qtrs with NC (Noncompliance) (of 12)	Data Last Refreshed
CWA	KSR111794	No	12/31/2021	0	05/20/2022

Three-Year Compliance History by Quarter

Statute	Program/Pollutant/Violation Type	QTR 1	QTR 2	QTR 3	QTR 4	QTR 5	QTR 6	QTR 7	QTR 8	QTR 9	QTR 10	QTR 11	QTR 12	QTR 13+
CWA (Source ID: KSR111794)		01/01-03/31/19	04/01-06/30/19	07/01-09/30/19	10/01-12/31/19	01/01-03/31/20	04/01-06/30/20	07/01-09/30/20	10/01-12/31/20	01/01-03/31/21	04/01-06/30/21	07/01-09/30/21	10/01-12/31/21	01/01-05/20/22
	Facility-Level Status	No Violation Identified	Unknown	Terminated Permit	Terminated Permit	Terminated Permit	Terminated Permit	Terminated Permit	Terminated Permit	Terminated Permit	Terminated Permit	Terminated Permit	Terminated Permit	Terminated Permit
	Quarterly Noncompliance Report History		Undetermined	Undetermined										

Informal Enforcement Actions Last 5 Years

Statute	System	Source ID	Type of Action	Lead Agency	Date
---------	--------	-----------	----------------	-------------	------

No data records returned

Entries in italics are not counted as "informal enforcement actions" in EPA policies pertaining to enforcement response tools.

Formal Enforcement Actions Last 5 Years

Statute	System	Law/Section	Source ID	Type of Action	Case No.	Lead Agency	Case Name	Issued/Filed Date	Settlements/Actions	Settlement/Action Date	Federal Penalty Assessed	State/Local Penalty Assessed	Penalty Amount Collected	SEP Cost	Comp Action Cost
---------	--------	-------------	-----------	----------------	----------	-------------	-----------	-------------------	---------------------	------------------------	--------------------------	------------------------------	--------------------------	----------	------------------

No data records returned

Environmental Conditions

Watersheds

12-Digit WBD (Watershed Boundary Dataset) HUC (RAD (Reach Address Database))	WBD (Watershed Boundary Dataset) Subwatershed Name (RAD (Reach Address Database))	State Water Body Name (ICIS (Integrated Compliance Information System))	Beach Closures Within Last Year	Beach Closures Within Last Two Years	Pollutants Potentially Related to Impairment	Watershed with ESA (Endangered Species Act)-listed Aquatic Species?
102701040503	Baldwin Creek-Kansas River	--	No	No	--	Yes

Assessed Waters From Latest State Submission (ATTAINS)

State	Report Cycle	Assessment Unit ID	Assessment Unit Name	Water Condition	Cause Groups Impaired	Drinking Water Use	Aquatic Life	Fish Consumption Use	Recreation Use	Other Use
-------	--------------	--------------------	----------------------	-----------------	-----------------------	--------------------	--------------	----------------------	----------------	-----------

No data records returned

Air Quality Nonattainment Areas

Pollutant	Within Nonattainment Status Area?	Nonattainment Status Applicable Standard(s)	Within Maintenance Status Area?	Maintenance Status Applicable Standard(s)
-----------	-----------------------------------	---	---------------------------------	---

No data records returned

Pollutants

Toxics Release Inventory History of Reported Chemicals Released in Pounds per Year at Site

TRI Facility ID	Year	Total Air Emissions	Surface Water Discharges	Off-Site Transfers to POTWs (Publicly Owned Treatment Works)	Underground Injections	Releases to Land	Total On-Site Releases	Total Off-Site Transfers
-----------------	------	---------------------	--------------------------	--	------------------------	------------------	------------------------	--------------------------

No data records returned

Toxics Release Inventory Total Releases and Transfers in Pounds by Chemical and Year

Chemical Name

No data records returned

Community

EJScreen EJ Indexes

Twelve environmental justice (EJ) indexes of EJScreen, EPA's screening tool for EJ concerns. EPA uses these indexes to identify geographic areas that may warrant further consideration or analysis for potential EJ concerns. The index values below are for the Census block group or 1-mile maximum (US or State) in which the facility is located. Note that use of these indexes does not designate an area as an "EJ community" or "EJ facility." EJScreen provides screening level indicators, not a determination of the existence or absence of EJ concerns. For more information, see the [EJScreen home page](#).

Show EJ Indexes calculated based on: Census Block Group - US

Census Block Group EJ Indexes (percentile)	
Particulate Matter 2.5	71.6

Number of EJ Indexes Above 80th Percentile
4

[View EJScreen Report](#)

Census Block Group EJ Indexes (percentile)	
Ozone	72.6
Diesel Particulate Matter	71.4
Air Toxics Cancer Risk	71.8
Air Toxics Respiratory Hazard Index	69.4
Traffic Proximity	63.5
Lead Paint	78.9
Risk Management Plan (RMP) Facility Proximity	87.2
Hazardous Waste Proximity	80.1
Superfund Proximity	67.3
Underground Storage Tanks (UST)	80.4
Wastewater Discharge	84.6

Demographic Profile of Surrounding Area (1 mile)

This section provides demographic information regarding the community surrounding the facility. ECHO compliance data alone are not sufficient to determine whether violations at a particular facility had negative impacts on public health or the environment. Statistics are based upon the 2010 U.S. Census and 2015 - 2019 American Community Survey (ACS) 5-year Summary and are accurate to the extent that the facility latitude and longitude listed below are correct. EPA's spatial processing methodology considers the overlap between the selected radii and the census blocks (for U.S. Census demographics) and census block groups (for ACS demographics) in determining the demographics surrounding the facility. For more detail about this methodology, see the [DFR Data Dictionary](#).

General Statistics (U.S. Census)	
Total Persons	7,756
Population Density	2,503/sq.mi.
Housing Units in Area	3,446

General Statistics (ACS (American Community Survey))	
Total Persons	7,241
Percent People of Color	29%
Households in Area	3,116
Households on Public Assistance	78
Persons With Low Income	3,045
Percent With Low Income	42%

Geography	
Radius of Selected Area	1 mi.
Center Latitude	38.94999
Center Longitude	-95.21421
Land Area	99%
Water Area	1%

Income Breakdown (ACS (American Community Survey)) - Households (%)	
Less than \$15,000	375 (12.03%)
\$15,000 - \$25,000	401 (12.86%)
\$25,000 - \$50,000	779 (24.99%)
\$50,000 - \$75,000	754 (24.19%)
Greater than \$75,000	808 (25.92%)

Age Breakdown (U.S. Census) - Persons (%)	
Children 5 years and younger	682 (9%)
Minors 17 years and younger	2,030 (26%)
Adults 18 years and older	5,725 (74%)
Seniors 65 years and older	545 (7%)

Race Breakdown (U.S. Census) - Persons (%)	
White	5,836 (75%)
African-American	575 (7%)
Hispanic-Origin	591 (8%)
Asian/Pacific Islander	212 (3%)
American Indian	448 (6%)
Other/Multiracial	685 (9%)

Education Level (Persons 25 & older) (ACS (American Community Survey)) - Persons (%)	
Less than 9th Grade	110 (2.23%)
9th through 12th Grade	251 (5.08%)
High School Diploma	1,204 (24.36%)
Some College/2-year	1,154 (23.35%)
B.S./B.A. (Bachelor of Science/Bachelor of Arts) or More	1,720 (34.8%)

LAST UPDATED ON MAY 23, 2022

[DATA REFRESH INFORMATION](#)



Detailed Facility Report

Facility Summary

KENNEDY ELEMENTARY SCHOOL

1605 DAVIS RD., LAWRENCE, KS 66046

ERS (Facility Registry Service) ID: 110059789117

EPA Region: 07

Latitude: 38.94773

Longitude: -95.21556

Locational Data Source: FRS

Industries: --

Indian Country: N

Enforcement and Compliance Summary

Statute	CWA
Compliance Monitoring Activities (5 years)	--
Date of Last Compliance Monitoring Activity	--
Compliance Status	Terminated Permit
Qtrs in Noncompliance (of 12)	0
Qtrs with Significant Violation	0
Informal Enforcement Actions (5 years)	--
Formal Enforcement Actions (5 years)	--
Penalties from Formal Enforcement Actions (5 years)	--
EPA Cases (5 years)	--
Penalties from EPA Cases (5 years)	--

Regulatory Information

Clean Air Act (CAA): No Information

Clean Water Act (CWA): Minor, Permit Terminated; Compliance Tracking Off (KSR110229)

Resource Conservation and Recovery Act (RCRA): No Information

Safe Drinking Water Act (SDWA): No Information

[Go To Enforcement/Compliance Details](#)
[Known Data Problems](#)

Other Regulatory Reports

Air Emissions Inventory (EIS): No Information

Greenhouse Gas Emissions (eGGRT): No Information

Toxic Releases (TRI): No Information

Compliance and Emissions Data Reporting Interface (CEDRI): No Information

Facility/System Characteristics

Facility/System Characteristics

System	Statute	Identifier	Universe	Status	Areas	Permit Expiration Date	Indian Country	Latitude	Longitude
FRS		110059789117					N	38.94773	-95.21556
ICIS-NPDES	CWA	KSR110229	Minor: General Permit Covered Facility	Terminated; Compliance Tracking Off		07/31/2022	N	38.94773	-95.21556

Facility Address

System	Statute	Identifier	Facility Name	Facility Address	Facility County
FRS		110059789117	KENNEDY ELEMENTARY SCHOOL	1605 DAVIS RD., LAWRENCE, KS 66046	
ICIS-NPDES	CWA	KSR110229	KENNEDY ELEMENTARY SCHOOL	1605 DAVIS RD., LAWRENCE, KS 66046	Douglas County

Facility SIC (Standard Industrial Classification) Codes

System	Identifier	SIC Code	SIC Description
No data records returned			

Facility NAICS (North American Industry Classification System) Codes

System	Identifier	NAICS Code	NAICS Description
No data records returned			

Facility Industrial Effluent Guidelines

Identifier	Effluent Guideline (40 CFR Part)	Effluent Guideline Description
No data records returned		

Facility Tribe Information

Reservation Name	Tribe Name	EPA Tribal ID	Distance to Tribe (miles)
No data records returned			

Enforcement and Compliance

Compliance Monitoring History Last 5 Years

Statute	Source ID	System	Activity Type	Compliance Monitoring Type	Lead Agency	Date	Finding (if applicable)
---------	-----------	--------	---------------	----------------------------	-------------	------	-------------------------

No data records returned

Entries in italics are not counted in EPA compliance monitoring strategies or annual results.

Compliance Summary Data

Statute	Source ID	Current SNC (Significant Noncompliance)/HPV (High Priority Violation)	Current As Of	Qtrs with NC (Noncompliance) (of 12)	Data Last Refreshed
CWA	KSR110229	No	12/31/2021	0	05/20/2022

Three-Year Compliance History by Quarter

Statute	Program/Pollutant/Violation Type	QTR 1	QTR 2	QTR 3	QTR 4	QTR 5	QTR 6	QTR 7	QTR 8	QTR 9	QTR 10	QTR 11	QTR 12	QTR 13+
CWA (Source ID: KSR110229)		01/01-03/31/19	04/01-06/30/19	07/01-09/30/19	10/01-12/31/19	01/01-03/31/20	04/01-06/30/20	07/01-09/30/20	10/01-12/31/20	01/01-03/31/21	04/01-06/30/21	07/01-09/30/21	10/01-12/31/21	01/01-05/20/22
	Facility-Level Status	Terminated Permit	Terminated Permit	Terminated Permit	Terminated Permit	Terminated Permit	Terminated Permit	Terminated Permit	Terminated Permit	Terminated Permit	Terminated Permit	Terminated Permit	Terminated Permit	Terminated Permit
	Quarterly Noncompliance Report History													

Informal Enforcement Actions Last 5 Years

Statute	System	Source ID	Type of Action	Lead Agency	Date
---------	--------	-----------	----------------	-------------	------

No data records returned

Entries in italics are not counted as "informal enforcement actions" in EPA policies pertaining to enforcement response tools.

Formal Enforcement Actions Last 5 Years

Statute	System	Law/Section	Source ID	Type of Action	Case No.	Lead Agency	Case Name	Issued/Filed Date	Settlements/Actions	Settlement/Action Date	Federal Penalty Assessed	State/Local Penalty Assessed	Penalty Amount Collected	SEP Cost	Comp Action Cost
---------	--------	-------------	-----------	----------------	----------	-------------	-----------	-------------------	---------------------	------------------------	--------------------------	------------------------------	--------------------------	----------	------------------

No data records returned

Environmental Conditions

Watersheds

12-Digit WBD (Watershed Boundary Dataset) HUC (RAD (Reach Address Database))	WBD (Watershed Boundary Dataset) Subwatershed Name (RAD (Reach Address Database))	State Water Body Name (ICIS (Integrated Compliance Information System))	Beach Closures Within Last Year	Beach Closures Within Last Two Years	Pollutants Potentially Related to Impairment	Watershed with ESA (Endangered Species Act)-listed Aquatic Species?
102701040503	Baldwin Creek-Kansas River	--	No	No	--	Yes

Assessed Waters From Latest State Submission (ATTAINS)

State	Report Cycle	Assessment Unit ID	Assessment Unit Name	Water Condition	Cause Groups Impaired	Drinking Water Use	Aquatic Life	Fish Consumption Use	Recreation Use	Other Use
-------	--------------	--------------------	----------------------	-----------------	-----------------------	--------------------	--------------	----------------------	----------------	-----------

No data records returned

Air Quality Nonattainment Areas

Pollutant	Within Nonattainment Status Area?	Nonattainment Status Applicable Standard(s)	Within Maintenance Status Area?	Maintenance Status Applicable Standard(s)
-----------	-----------------------------------	---	---------------------------------	---

No data records returned

Pollutants

Toxics Release Inventory History of Reported Chemicals Released in Pounds per Year at Site

TRI Facility ID	Year	Total Air Emissions	Surface Water Discharges	Off-Site Transfers to POTWs (Publicly Owned Treatment Works)	Underground Injections	Releases to Land	Total On-Site Releases	Total Off-Site Transfers
-----------------	------	---------------------	--------------------------	--	------------------------	------------------	------------------------	--------------------------

No data records returned

Toxics Release Inventory Total Releases and Transfers in Pounds by Chemical and Year

Chemical Name

No data records returned

Community

EJScreen EJ Indexes

Twelve environmental justice (EJ) indexes of EJScreen, EPA's screening tool for EJ concerns. EPA uses these indexes to identify geographic areas that may warrant further consideration or analysis for potential EJ concerns. The index values below are for the Census block group or 1-mile maximum (US or State) in which the facility is located. Note that use of these indexes does not designate an area as an "EJ community" or "EJ facility." EJScreen provides screening level indicators, not a determination of the existence or absence of EJ concerns. For more information, see the [EJScreen home page](#).

Show EJ Indexes calculated based on: Census Block Group - US

Census Block Group EJ Indexes (percentile)	
Particulate Matter 2.5	63.7

Number of EJ Indexes Above 80th Percentile
1

Census Block Group EJ Indexes (percentile)	
Ozone	64.1
Diesel Particulate Matter	62.9
Air Toxics Cancer Risk	63.3
Air Toxics Respiratory Hazard Index	62.3
Traffic Proximity	68.2
Lead Paint	65.8
Risk Management Plan (RMP) Facility Proximity	78.1
Hazardous Waste Proximity	72.1
Superfund Proximity	61.9
Underground Storage Tanks (UST)	76.7
Wastewater Discharge	84.5

Demographic Profile of Surrounding Area (1 mile)

This section provides demographic information regarding the community surrounding the facility. ECHO compliance data alone are not sufficient to determine whether violations at a particular facility had negative impacts on public health or the environment. Statistics are based upon the 2010 U.S. Census and 2015 - 2019 American Community Survey (ACS) 5-year Summary and are accurate to the extent that the facility latitude and longitude listed below are correct. EPA's spatial processing methodology considers the overlap between the selected radii and the census blocks (for U.S. Census demographics) and census block groups (for ACS demographics) in determining the demographics surrounding the facility. For more detail about this methodology, see the [DFR Data Dictionary](#).

General Statistics (U.S. Census)	
Total Persons	8,628
Population Density	2,815/sq.mi.
Housing Units in Area	3,727

General Statistics (ACS (American Community Survey))	
Total Persons	7,801
Percent People of Color	29%
Households in Area	3,347
Households on Public Assistance	76
Persons With Low Income	3,036
Percent With Low Income	39%

Geography	
Radius of Selected Area	1 mi.
Center Latitude	38.94773
Center Longitude	-95.21556
Land Area	99%
Water Area	1%

Income Breakdown (ACS (American Community Survey) - Households (%)	
Less than \$15,000	388 (11.59%)
\$15,000 - \$25,000	400 (11.95%)
\$25,000 - \$50,000	829 (24.77%)
\$50,000 - \$75,000	846 (25.28%)
Greater than \$75,000	884 (26.41%)

Age Breakdown (U.S. Census) - Persons (%)	
Children 5 years and younger	730 (8%)
Minors 17 years and younger	2,214 (26%)
Adults 18 years and older	6,414 (74%)
Seniors 65 years and older	605 (7%)

Race Breakdown (U.S. Census) - Persons (%)	
White	6,436 (75%)
African-American	641 (7%)
Hispanic-Origin	634 (7%)
Asian/Pacific Islander	227 (3%)
American Indian	583 (7%)
Other/Multiracial	741 (9%)

Education Level (Persons 25 & older) (ACS (American Community Survey) - Persons (%)	
Less than 9th Grade	111 (2.07%)
9th through 12th Grade	265 (4.94%)
High School Diploma	1,353 (25.23%)
Some College/2-year	1,265 (23.59%)
B.S./B.A. (Bachelor of Science/Bachelor of Arts) or More	1,864 (34.76%)

LAST UPDATED ON MAY 23, 2022

[DATA REFRESH INFORMATION](#)



Detailed Facility Report

Facility Summary

FIELDS & IVY BREWERY & RESTAURAN

796 E. 23RD STREET, LAWRENCE, KS 66046

ERS (Facility Registry Service) ID: 110070078815

EPA Region: 07

Latitude: 38.942713

Longitude: -95.225589

Locational Data Source: FRS

Industries: --

Indian Country: N

Enforcement and Compliance Summary

Statute	CWA
Compliance Monitoring Activities (5 years)	--
Date of Last Compliance Monitoring Activity	--
Compliance Status	Terminated Permit
Qtrs in Noncompliance (of 12)	0
Qtrs with Significant Violation	0
Informal Enforcement Actions (5 years)	--
Formal Enforcement Actions (5 years)	--
Penalties from Formal Enforcement Actions (5 years)	--
EPA Cases (5 years)	--
Penalties from EPA Cases (5 years)	--

Regulatory Information

Clean Air Act (CAA): No Information

Clean Water Act (CWA): Minor, Permit Terminated; Compliance Tracking Off (KSR112947)

Resource Conservation and Recovery Act (RCRA): No Information

Safe Drinking Water Act (SDWA): No Information

[Go To Enforcement/Compliance Details](#)
[Known Data Problems](#)

Other Regulatory Reports

Air Emissions Inventory (EIS): No Information

Greenhouse Gas Emissions (eGGRT): No Information

Toxic Releases (TRI): No Information

Compliance and Emissions Data Reporting Interface (CEDRI): No Information

Facility/System Characteristics

Facility/System Characteristics

System	Statute	Identifier	Universe	Status	Areas	Permit Expiration Date	Indian Country	Latitude	Longitude
FRS		110070078815					N	38.942713	-95.225589
ICIS-NPDES	CWA	KSR112947	Minor: General Permit Covered Facility	Terminated; Compliance Tracking Off		07/31/2022	N	38.942713	-95.225589

Facility Address

System	Statute	Identifier	Facility Name	Facility Address	Facility County
FRS		110070078815	FIELDS & IVY BREWERY & RESTAURAN	796 E. 23RD STREET, LAWRENCE, KS 66046	Douglas County
ICIS-NPDES	CWA	KSR112947	FIELDS & IVY BREWERY & RESTAURAN	796 E. 23RD STREET, LAWRENCE, KS 66046	

Facility SIC (Standard Industrial Classification) Codes

System	Identifier	SIC Code	SIC Description
No data records returned			

Facility NAICS (North American Industry Classification System) Codes

System	Identifier	NAICS Code	NAICS Description
No data records returned			

Facility Industrial Effluent Guidelines

Identifier	Effluent Guideline (40 CFR Part)	Effluent Guideline Description
No data records returned		

Facility Tribe Information

Reservation Name	Tribe Name	EPA Tribal ID	Distance to Tribe (miles)
No data records returned			

Enforcement and Compliance

Compliance Monitoring History Last 5 Years

Statute	Source ID	System	Activity Type	Compliance Monitoring Type	Lead Agency	Date	Finding (if applicable)
---------	-----------	--------	---------------	----------------------------	-------------	------	-------------------------

No data records returned

Entries in italics are not counted in EPA compliance monitoring strategies or annual results.

Compliance Summary Data

Statute	Source ID	Current SNC (Significant Noncompliance)/HPV (High Priority Violation)	Current As Of	Qtrs with NC (Noncompliance) (of 12)	Data Last Refreshed
CWA	KSR112947	No	12/31/2021	0	05/20/2022

Three-Year Compliance History by Quarter

Statute	Program/Pollutant/Violation Type	QTR 1	QTR 2	QTR 3	QTR 4	QTR 5	QTR 6	QTR 7	QTR 8	QTR 9	QTR 10	QTR 11	QTR 12	QTR 13+
CWA (Source ID: KSR112947)		01/01-03/31/19	04/01-06/30/19	07/01-09/30/19	10/01-12/31/19	01/01-03/31/20	04/01-06/30/20	07/01-09/30/20	10/01-12/31/20	01/01-03/31/21	04/01-06/30/21	07/01-09/30/21	10/01-12/31/21	01/01-05/20/22
	Facility-Level Status	No Violation Identified	Unknown	Terminated Permit	Terminated Permit	Terminated Permit	Terminated Permit	Terminated Permit	Terminated Permit	Terminated Permit	Terminated Permit	Terminated Permit	Terminated Permit	Terminated Permit
	Quarterly Noncompliance Report History		Undetermined	Undetermined										

Informal Enforcement Actions Last 5 Years

Statute	System	Source ID	Type of Action	Lead Agency	Date
---------	--------	-----------	----------------	-------------	------

No data records returned

Entries in italics are not counted as "informal enforcement actions" in EPA policies pertaining to enforcement response tools.

Formal Enforcement Actions Last 5 Years

Statute	System	Law/Section	Source ID	Type of Action	Case No.	Lead Agency	Case Name	Issued/Filed Date	Settlements/Actions	Settlement/Action Date	Federal Penalty Assessed	State/Local Penalty Assessed	Penalty Amount Collected	SEP Cost	Comp Action Cost
---------	--------	-------------	-----------	----------------	----------	-------------	-----------	-------------------	---------------------	------------------------	--------------------------	------------------------------	--------------------------	----------	------------------

No data records returned

Environmental Conditions

Watersheds

12-Digit WBD (Watershed Boundary Dataset) HUC (RAD (Reach Address Database))	WBD (Watershed Boundary Dataset) Subwatershed Name (RAD (Reach Address Database))	State Water Body Name (ICIS (Integrated Compliance Information System))	Beach Closures Within Last Year	Beach Closures Within Last Two Years	Pollutants Potentially Related to Impairment	Watershed with ESA (Endangered Species Act)-listed Aquatic Species?
102701040204	Baker Wetlands-Wakarusa River	--	No	No	--	Yes

Assessed Waters From Latest State Submission (ATTAINS)

State	Report Cycle	Assessment Unit ID	Assessment Unit Name	Water Condition	Cause Groups Impaired	Drinking Water Use	Aquatic Life	Fish Consumption Use	Recreation Use	Other Use
-------	--------------	--------------------	----------------------	-----------------	-----------------------	--------------------	--------------	----------------------	----------------	-----------

No data records returned

Air Quality Nonattainment Areas

Pollutant	Within Nonattainment Status Area?	Nonattainment Status Applicable Standard(s)	Within Maintenance Status Area?	Maintenance Status Applicable Standard(s)
-----------	-----------------------------------	---	---------------------------------	---

No data records returned

Pollutants

Toxics Release Inventory History of Reported Chemicals Released in Pounds per Year at Site

TRI Facility ID	Year	Total Air Emissions	Surface Water Discharges	Off-Site Transfers to POTWs (Publicly Owned Treatment Works)	Underground Injections	Releases to Land	Total On-Site Releases	Total Off-Site Transfers
-----------------	------	---------------------	--------------------------	--	------------------------	------------------	------------------------	--------------------------

No data records returned

Toxics Release Inventory Total Releases and Transfers in Pounds by Chemical and Year

Chemical Name

No data records returned

Community

EJScreen EJ Indexes

Twelve environmental justice (EJ) indexes of EJScreen, EPA's screening tool for EJ concerns. EPA uses these indexes to identify geographic areas that may warrant further consideration or analysis for potential EJ concerns. The index values below are for the Census block group or 1-mile maximum (US or State) in which the facility is located. Note that use of these indexes does not designate an area as an "EJ community" or "EJ facility." EJScreen provides screening level indicators, not a determination of the existence or absence of EJ concerns. For more information, see the [EJScreen home page](#).

Show EJ Indexes calculated based on: Census Block Group - US

Census Block Group EJ Indexes (percentile)	
Particulate Matter 2.5	31.2

Number of EJ Indexes Above 80th Percentile
0

[View EJScreen Report](#)

Census Block Group EJ Indexes (percentile)	
Ozone	30.3
Diesel Particulate Matter	24.8
Air Toxics Cancer Risk	27.3
Air Toxics Respiratory Hazard Index	25.4
Traffic Proximity	9.8
Lead Paint	4.1
Risk Management Plan (RMP) Facility Proximity	3.8
Hazardous Waste Proximity	10.9
Superfund Proximity	40.6
Underground Storage Tanks (UST)	1
Wastewater Discharge	18.3

Demographic Profile of Surrounding Area (1 mile)

This section provides demographic information regarding the community surrounding the facility. ECHO compliance data alone are not sufficient to determine whether violations at a particular facility had negative impacts on public health or the environment. Statistics are based upon the 2010 U.S. Census and 2015 - 2019 American Community Survey (ACS) 5-year Summary and are accurate to the extent that the facility latitude and longitude listed below are correct. EPA's spatial processing methodology considers the overlap between the selected radii and the census blocks (for U.S. Census demographics) and census block groups (for ACS demographics) in determining the demographics surrounding the facility. For more detail about this methodology, see the [DFR Data Dictionary](#).

General Statistics (U.S. Census)	
Total Persons	10,112
Population Density	3,233/sq.mi.
Housing Units in Area	4,386

General Statistics (ACS (American Community Survey))	
Total Persons	8,750
Percent People of Color	28%
Households in Area	3,687
Households on Public Assistance	79
Persons With Low Income	2,979
Percent With Low Income	35%

Geography	
Radius of Selected Area	1 mi.
Center Latitude	38.942713
Center Longitude	-95.225589
Land Area	100%
Water Area	0%

Income Breakdown (ACS (American Community Survey)) - Households (%)	
Less than \$15,000	418 (11.34%)
\$15,000 - \$25,000	398 (10.79%)
\$25,000 - \$50,000	902 (24.46%)
\$50,000 - \$75,000	970 (26.31%)
Greater than \$75,000	999 (27.1%)

Age Breakdown (U.S. Census) - Persons (%)	
Children 5 years and younger	722 (7%)
Minors 17 years and younger	2,128 (21%)
Adults 18 years and older	7,984 (79%)
Seniors 65 years and older	806 (8%)

Race Breakdown (U.S. Census) - Persons (%)	
White	7,379 (73%)
African-American	603 (6%)
Hispanic-Origin	651 (6%)
Asian/Pacific Islander	358 (4%)
American Indian	1,049 (10%)
Other/Multiracial	724 (7%)

Education Level (Persons 25 & older) (ACS (American Community Survey)) - Persons (%)	
Less than 9th Grade	95 (1.62%)
9th through 12th Grade	231 (3.94%)
High School Diploma	1,373 (23.41%)
Some College/2-year	1,440 (24.56%)
B.S./B.A. (Bachelor of Science/Bachelor of Arts) or More	2,188 (37.31%)

LAST UPDATED ON MAY 23, 2022

[DATA REFRESH INFORMATION](#)



Detailed Facility Report

Facility Summary

MCDONALD'S RESTAURANT

901 E. 23RD, LAWRENCE, KS 66044

ERS (Facility Registry Service) ID: 110055262530

EPA Region: 07

Latitude: 38.942715

Longitude: -95.225004

Locational Data Source: FRS

Industries: --

Indian Country: N

Enforcement and Compliance Summary

Statute	CWA
Compliance Monitoring Activities (5 years)	--
Date of Last Compliance Monitoring Activity	--
Compliance Status	Terminated Permit
Qtrs in Noncompliance (of 12)	0
Qtrs with Significant Violation	0
Informal Enforcement Actions (5 years)	--
Formal Enforcement Actions (5 years)	--
Penalties from Formal Enforcement Actions (5 years)	--
EPA Cases (5 years)	--
Penalties from EPA Cases (5 years)	--

Regulatory Information

Clean Air Act (CAA): No Information

Clean Water Act (CWA): Minor, Permit Terminated; Compliance Tracking Off (KSR106713)

Resource Conservation and Recovery Act (RCRA): No Information

Safe Drinking Water Act (SDWA): No Information

[Go To Enforcement/Compliance Details](#)
[Known Data Problems](#)

Other Regulatory Reports

Air Emissions Inventory (EIS): No Information

Greenhouse Gas Emissions (eGGRT): No Information

Toxic Releases (TRI): No Information

Compliance and Emissions Data Reporting Interface (CEDRI): No Information

Facility/System Characteristics

Facility/System Characteristics

System	Statute	Identifier	Universe	Status	Areas	Permit Expiration Date	Indian Country	Latitude	Longitude
FRS		110055262530					N	38.942715	-95.225004
ICIS-NPDES	CWA	KSR106713	Minor: General Permit Covered Facility	Terminated; Compliance Tracking Off		03/01/2017	N	38.942715	-95.225004

Facility Address

System	Statute	Identifier	Facility Name	Facility Address	Facility County
FRS		110055262530	MCDONALD'S RESTAURANT	901 E. 23RD, LAWRENCE, KS 66044	
ICIS-NPDES	CWA	KSR106713	MCDONALD'S RESTAURANT	901 E. 23RD, LAWRENCE, KS 66044	Douglas County

Facility SIC (Standard Industrial Classification) Codes

System	Identifier	SIC Code	SIC Description
No data records returned			

Facility NAICS (North American Industry Classification System) Codes

System	Identifier	NAICS Code	NAICS Description
No data records returned			

Facility Industrial Effluent Guidelines

Identifier	Effluent Guideline (40 CFR Part)	Effluent Guideline Description
No data records returned		

Facility Tribe Information

Reservation Name	Tribe Name	EPA Tribal ID	Distance to Tribe (miles)
No data records returned			

Enforcement and Compliance

Compliance Monitoring History Last 5 Years

Statute	Source ID	System	Activity Type	Compliance Monitoring Type	Lead Agency	Date	Finding (if applicable)
---------	-----------	--------	---------------	----------------------------	-------------	------	-------------------------

No data records returned

Entries in italics are not counted in EPA compliance monitoring strategies or annual results.

Compliance Summary Data

Statute	Source ID	Current SNC (Significant Noncompliance)/HPV (High Priority Violation)	Current As Of	Qtrs with NC (Noncompliance) (of 12)	Data Last Refreshed
CWA	KSR106713	No	12/31/2021	0	05/20/2022

Three-Year Compliance History by Quarter

Statute	Program/Pollutant/Violation Type	QTR 1	QTR 2	QTR 3	QTR 4	QTR 5	QTR 6	QTR 7	QTR 8	QTR 9	QTR 10	QTR 11	QTR 12	QTR 13+
CWA (Source ID: KSR106713)		01/01-03/31/19	04/01-06/30/19	07/01-09/30/19	10/01-12/31/19	01/01-03/31/20	04/01-06/30/20	07/01-09/30/20	10/01-12/31/20	01/01-03/31/21	04/01-06/30/21	07/01-09/30/21	10/01-12/31/21	01/01-05/20/22
	Facility-Level Status	Terminated Permit	Terminated Permit	Terminated Permit	Terminated Permit	Terminated Permit	Terminated Permit	Terminated Permit	Terminated Permit	Terminated Permit	Terminated Permit	Terminated Permit	Terminated Permit	Terminated Permit
	Quarterly Noncompliance Report History													

Informal Enforcement Actions Last 5 Years

Statute	System	Source ID	Type of Action	Lead Agency	Date
---------	--------	-----------	----------------	-------------	------

No data records returned

Entries in italics are not counted as "informal enforcement actions" in EPA policies pertaining to enforcement response tools.

Formal Enforcement Actions Last 5 Years

Statute	System	Law/Section	Source ID	Type of Action	Case No.	Lead Agency	Case Name	Issued/Filed Date	Settlements/Actions	Settlement/Action Date	Federal Penalty Assessed	State/Local Penalty Assessed	Penalty Amount Collected	SEP Cost	Comp Action Cost
---------	--------	-------------	-----------	----------------	----------	-------------	-----------	-------------------	---------------------	------------------------	--------------------------	------------------------------	--------------------------	----------	------------------

No data records returned

Environmental Conditions

Watersheds

12-Digit WBD (Watershed Boundary Dataset) HUC (RAD (Reach Address Database))	WBD (Watershed Boundary Dataset) Subwatershed Name (RAD (Reach Address Database))	State Water Body Name (ICIS (Integrated Compliance Information System))	Beach Closures Within Last Year	Beach Closures Within Last Two Years	Pollutants Potentially Related to Impairment	Watershed with ESA (Endangered Species Act)-listed Aquatic Species?
102701040204	Baker Wetlands-Wakarusa River	--	No	No	--	Yes

Assessed Waters From Latest State Submission (ATTAINS)

State	Report Cycle	Assessment Unit ID	Assessment Unit Name	Water Condition	Cause Groups Impaired	Drinking Water Use	Aquatic Life	Fish Consumption Use	Recreation Use	Other Use
-------	--------------	--------------------	----------------------	-----------------	-----------------------	--------------------	--------------	----------------------	----------------	-----------

No data records returned

Air Quality Nonattainment Areas

Pollutant	Within Nonattainment Status Area?	Nonattainment Status Applicable Standard(s)	Within Maintenance Status Area?	Maintenance Status Applicable Standard(s)
-----------	-----------------------------------	---	---------------------------------	---

No data records returned

Pollutants

Toxics Release Inventory History of Reported Chemicals Released in Pounds per Year at Site

TRI Facility ID	Year	Total Air Emissions	Surface Water Discharges	Off-Site Transfers to POTWs (Publicly Owned Treatment Works)	Underground Injections	Releases to Land	Total On-Site Releases	Total Off-Site Transfers
-----------------	------	---------------------	--------------------------	--	------------------------	------------------	------------------------	--------------------------

No data records returned

Toxics Release Inventory Total Releases and Transfers in Pounds by Chemical and Year

Chemical Name

No data records returned

Community

EJScreen EJ Indexes

Twelve environmental justice (EJ) indexes of EJScreen, EPA's screening tool for EJ concerns. EPA uses these indexes to identify geographic areas that may warrant further consideration or analysis for potential EJ concerns. The index values below are for the Census block group or 1-mile maximum (US or State) in which the facility is located. Note that use of these indexes does not designate an area as an "EJ community" or "EJ facility." EJScreen provides screening level indicators, not a determination of the existence or absence of EJ concerns. For more information, see the [EJScreen home page](#).

Show EJ Indexes calculated based on: Census Block Group - US

Census Block Group EJ Indexes (percentile)	
Particulate Matter 2.5	31.2

Number of EJ Indexes Above 80th Percentile
0

Census Block Group EJ Indexes (percentile)	
Ozone	30.3
Diesel Particulate Matter	24.8
Air Toxics Cancer Risk	27.3
Air Toxics Respiratory Hazard Index	25.4
Traffic Proximity	9.8
Lead Paint	4.1
Risk Management Plan (RMP) Facility Proximity	3.8
Hazardous Waste Proximity	10.9
Superfund Proximity	40.6
Underground Storage Tanks (UST)	1
Wastewater Discharge	18.3

Demographic Profile of Surrounding Area (1 mile)

This section provides demographic information regarding the community surrounding the facility. ECHO compliance data alone are not sufficient to determine whether violations at a particular facility had negative impacts on public health or the environment. Statistics are based upon the 2010 U.S. Census and 2015 - 2019 American Community Survey (ACS) 5-year Summary and are accurate to the extent that the facility latitude and longitude listed below are correct. EPA's spatial processing methodology considers the overlap between the selected radii and the census blocks (for U.S. Census demographics) and census block groups (for ACS demographics) in determining the demographics surrounding the facility. For more detail about this methodology, see the [DFR Data Dictionary](#).

General Statistics (U.S. Census)	
Total Persons	10,054
Population Density	3,214/sq.mi.
Housing Units in Area	4,348

General Statistics (ACS (American Community Survey))	
Total Persons	8,592
Percent People of Color	28%
Households in Area	3,631
Households on Public Assistance	78
Persons With Low Income	2,897
Percent With Low Income	35%

Geography	
Radius of Selected Area	1 mi.
Center Latitude	38.942715
Center Longitude	-95.225004
Land Area	100%
Water Area	0%

Income Breakdown (ACS (American Community Survey)) - Households (%)	
Less than \$15,000	411 (11.33%)
\$15,000 - \$25,000	388 (10.69%)
\$25,000 - \$50,000	881 (24.28%)
\$50,000 - \$75,000	958 (26.4%)
Greater than \$75,000	991 (27.31%)

Age Breakdown (U.S. Census) - Persons (%)	
Children 5 years and younger	722 (7%)
Minors 17 years and younger	2,137 (21%)
Adults 18 years and older	7,917 (79%)
Seniors 65 years and older	800 (8%)

Race Breakdown (U.S. Census) - Persons (%)	
White	7,331 (73%)
African-American	601 (6%)
Hispanic-Origin	651 (6%)
Asian/Pacific Islander	352 (4%)
American Indian	1,042 (10%)
Other/Multiracial	727 (7%)

Education Level (Persons 25 & older) (ACS (American Community Survey)) - Persons (%)	
Less than 9th Grade	97 (1.67%)
9th through 12th Grade	231 (3.98%)
High School Diploma	1,385 (23.88%)
Some College/2-year	1,413 (24.36%)
B.S./B.A. (Bachelor of Science/Bachelor of Arts) or More	2,156 (37.17%)

LAST UPDATED ON MAY 23, 2022

[DATA REFRESH INFORMATION](#)



Detailed Facility Report

Facility Summary

HERITAGE TRACTOR

1110 E 23RD ST, LAWRENCE, KS 66046

ERS (Facility Registry Service) ID: 110070546971

EPA Region: 07

Latitude: 38.94269

Longitude: -95.22043

Locational Data Source: FRS

Industries: --

Indian Country: N

Enforcement and Compliance Summary

Statute	CWA
Compliance Monitoring Activities (5 years)	--
Date of Last Compliance Monitoring Activity	--
Compliance Status	No Violation Identified
Qtrs in Noncompliance (of 12)	0
Qtrs with Significant Violation	0
Informal Enforcement Actions (5 years)	--
Formal Enforcement Actions (5 years)	--
Penalties from Formal Enforcement Actions (5 years)	--
EPA Cases (5 years)	--
Penalties from EPA Cases (5 years)	--

Regulatory Information

Clean Air Act (CAA): No Information

Clean Water Act (CWA): Minor, Permit Effective (KSR114522)

Resource Conservation and Recovery Act (RCRA): No Information

Safe Drinking Water Act (SDWA): No Information

[Go To Enforcement/Compliance Details](#)

[Known Data Problems](#)

Other Regulatory Reports

Air Emissions Inventory (EIS): No Information

Greenhouse Gas Emissions (eGGRT): No Information

Toxic Releases (TRI): No Information

Compliance and Emissions Data Reporting Interface (CEDRI): No Information

Facility/System Characteristics

Facility/System Characteristics

System	Statute	Identifier	Universe	Status	Areas	Permit Expiration Date	Indian Country	Latitude	Longitude
FRS		110070546971					N	38.94269	-95.22043
ICIS-NPDES	CWA	KSR114522	Minor: General Permit Covered Facility	Effective		07/31/2022	N	38.94269	-95.22043

Facility Address

System	Statute	Identifier	Facility Name	Facility Address	Facility County
FRS		110070546971	HERITAGE TRACTOR	1110 E 23RD ST, LAWRENCE, KS 66046	
ICIS-NPDES	CWA	KSR114522	HERITAGE TRACTOR	1110 E 23RD ST, LAWRENCE, KS 66046	

Facility SIC (Standard Industrial Classification) Codes

System	Identifier	SIC Code	SIC Description	System	Identifier	NAICS Code	NAICS Description
No data records returned				No data records returned			

Facility NAICS (North American Industry Classification System) Codes

Facility Industrial Effluent Guidelines

Identifier	Effluent Guideline (40 CFR Part)	Effluent Guideline Description	Reservation Name	Tribe Name	EPA Tribal ID	Distance to Tribe (miles)
No data records returned			No data records returned			

Facility Tribe Information

Enforcement and Compliance

Compliance Monitoring History Last 5 Years

Statute	Source ID	System	Activity Type	Compliance Monitoring Type	Lead Agency	Date	Finding (if applicable)
---------	-----------	--------	---------------	----------------------------	-------------	------	-------------------------

No data records returned

Entries in italics are not counted in EPA compliance monitoring strategies or annual results.

Compliance Summary Data

Statute	Source ID	Current SNC (Significant Noncompliance)/HPV (High Priority Violation)	Current As Of	Qtrs with NC (Noncompliance) (of 12)	Data Last Refreshed
CWA	KSR114522	No	12/31/2021	0	05/20/2022

Three-Year Compliance History by Quarter

Statute	Program/Pollutant/Violation Type	QTR 1	QTR 2	QTR 3	QTR 4	QTR 5	QTR 6	QTR 7	QTR 8	QTR 9	QTR 10	QTR 11	QTR 12	QTR 13+
CWA (Source ID: KSR114522)		01/01-03/31/19	04/01-06/30/19	07/01-09/30/19	10/01-12/31/19	01/01-03/31/20	04/01-06/30/20	07/01-09/30/20	10/01-12/31/20	01/01-03/31/21	04/01-06/30/21	07/01-09/30/21	10/01-12/31/21	01/01-05/20/22
	Facility-Level Status	No Violation Identified	No Violation Identified	No Violation Identified	No Violation Identified	No Violation Identified	No Violation Identified	No Violation Identified	No Violation Identified	No Violation Identified	No Violation Identified	No Violation Identified	No Violation Identified	Undetermined
	Quarterly Noncompliance Report History													

Informal Enforcement Actions Last 5 Years

Statute	System	Source ID	Type of Action	Lead Agency	Date
---------	--------	-----------	----------------	-------------	------

No data records returned

Entries in italics are not counted as "informal enforcement actions" in EPA policies pertaining to enforcement response tools.

Formal Enforcement Actions Last 5 Years

Statute	System	Law/Section	Source ID	Type of Action	Case No.	Lead Agency	Case Name	Issued/Filed Date	Settlements/Actions	Settlement/Action Date	Federal Penalty Assessed	State/Local Penalty Assessed	Penalty Amount Collected	SEP Cost	Comp Action Cost
---------	--------	-------------	-----------	----------------	----------	-------------	-----------	-------------------	---------------------	------------------------	--------------------------	------------------------------	--------------------------	----------	------------------

No data records returned

Environmental Conditions

Watersheds

12-Digit WBD (Watershed Boundary Dataset) HUC (RAD (Reach Address Database))	WBD (Watershed Boundary Dataset) Subwatershed Name (RAD (Reach Address Database))	State Water Body Name (ICIS (Integrated Compliance Information System))	Beach Closures Within Last Year	Beach Closures Within Last Two Years	Pollutants Potentially Related to Impairment	Watershed with ESA (Endangered Species Act)-listed Aquatic Species?
102701040204	Baker Wetlands-Wakarusa River	--	No	No	--	Yes

Assessed Waters From Latest State Submission (ATTAINS)

State	Report Cycle	Assessment Unit ID	Assessment Unit Name	Water Condition	Cause Groups Impaired	Drinking Water Use	Aquatic Life	Fish Consumption Use	Recreation Use	Other Use
-------	--------------	--------------------	----------------------	-----------------	-----------------------	--------------------	--------------	----------------------	----------------	-----------

No data records returned

Air Quality Nonattainment Areas

Pollutant	Within Nonattainment Status Area?	Nonattainment Status Applicable Standard(s)	Within Maintenance Status Area?	Maintenance Status Applicable Standard(s)
-----------	-----------------------------------	---	---------------------------------	---

No data records returned

Pollutants

Toxics Release Inventory History of Reported Chemicals Released in Pounds per Year at Site

TRI Facility ID	Year	Total Air Emissions	Surface Water Discharges	Off-Site Transfers to POTWs (Publicly Owned Treatment Works)	Underground Injections	Releases to Land	Total On-Site Releases	Total Off-Site Transfers
-----------------	------	---------------------	--------------------------	--	------------------------	------------------	------------------------	--------------------------

No data records returned

Toxics Release Inventory Total Releases and Transfers in Pounds by Chemical and Year

Chemical Name

No data records returned

Community

EJScreen EJ Indexes

Twelve environmental justice (EJ) indexes of EJScreen, EPA's screening tool for EJ concerns. EPA uses these indexes to identify geographic areas that may warrant further consideration or analysis for potential EJ concerns. The index values below are for the Census block group or 1-mile maximum (US or State) in which the facility is located. Note that use of these indexes does not designate an area as an "EJ community" or "EJ facility." EJScreen provides screening level indicators, not a determination of the existence or absence of EJ concerns. For more information, see the [EJScreen home page](#).

Show EJ Indexes calculated based on: Census Block Group - US

Census Block Group EJ Indexes (percentile)	
Particulate Matter 2.5	63.7

Number of EJ Indexes Above 80th Percentile
1

Census Block Group EJ Indexes (percentile)	
Ozone	64.1
Diesel Particulate Matter	62.9
Air Toxics Cancer Risk	63.3
Air Toxics Respiratory Hazard Index	62.3
Traffic Proximity	68.2
Lead Paint	65.8
Risk Management Plan (RMP) Facility Proximity	78.1
Hazardous Waste Proximity	72.1
Superfund Proximity	61.9
Underground Storage Tanks (UST)	76.7
Wastewater Discharge	84.5

Demographic Profile of Surrounding Area (1 mile)

This section provides demographic information regarding the community surrounding the facility. ECHO compliance data alone are not sufficient to determine whether violations at a particular facility had negative impacts on public health or the environment. Statistics are based upon the 2010 U.S. Census and 2015 - 2019 American Community Survey (ACS) 5-year Summary and are accurate to the extent that the facility latitude and longitude listed below are correct. EPA's spatial processing methodology considers the overlap between the selected radii and the census blocks (for U.S. Census demographics) and census block groups (for ACS demographics) in determining the demographics surrounding the facility. For more detail about this methodology, see the [DFR Data Dictionary](#).

General Statistics (U.S. Census)	
Total Persons	9,502
Population Density	3,050/sq.mi.
Housing Units in Area	3,874

General Statistics (ACS (American Community Survey))	
Total Persons	7,908
Percent People of Color	28%
Households in Area	3,349
Households on Public Assistance	73
Persons With Low Income	2,690
Percent With Low Income	35%

Geography	
Radius of Selected Area	1 mi.
Center Latitude	38.94269
Center Longitude	-95.22043
Land Area	100%
Water Area	0%

Income Breakdown (ACS (American Community Survey)) - Households (%)	
Less than \$15,000	370 (11.06%)
\$15,000 - \$25,000	357 (10.67%)
\$25,000 - \$50,000	809 (24.18%)
\$50,000 - \$75,000	895 (26.75%)
Greater than \$75,000	915 (27.35%)

Age Breakdown (U.S. Census) - Persons (%)	
Children 5 years and younger	734 (8%)
Minors 17 years and younger	2,252 (24%)
Adults 18 years and older	7,250 (76%)
Seniors 65 years and older	654 (7%)

Race Breakdown (U.S. Census) - Persons (%)	
White	6,891 (73%)
African-American	613 (6%)
Hispanic-Origin	647 (7%)
Asian/Pacific Islander	254 (3%)
American Indian	1,002 (11%)
Other/Multiracial	742 (8%)

Education Level (Persons 25 & older) (ACS (American Community Survey)) - Persons (%)	
Less than 9th Grade	103 (1.89%)
9th through 12th Grade	241 (4.42%)
High School Diploma	1,423 (26.11%)
Some College/2-year	1,314 (24.11%)
B.S./B.A. (Bachelor of Science/Bachelor of Arts) or More	1,897 (34.8%)

LAST UPDATED ON MAY 23, 2022

[DATA REFRESH INFORMATION](#)



Detailed Facility Report

Facility Summary

ORSCHIN FARM & HOME

1541 E. 23RD ST., LAWRENCE, KS 66044

ERS (Facility Registry Service) ID: 110066901231

EPA Region: 07

Latitude: 38.94268

Longitude: -95.21624

Locational Data Source: FRS

Industries: --

Indian Country: N

Enforcement and Compliance Summary

Statute	CWA
Compliance Monitoring Activities (5 years)	--
Date of Last Compliance Monitoring Activity	--
Compliance Status	Terminated Permit
Qtrs in Noncompliance (of 12)	0
Qtrs with Significant Violation	0
Informal Enforcement Actions (5 years)	--
Formal Enforcement Actions (5 years)	--
Penalties from Formal Enforcement Actions (5 years)	--
EPA Cases (5 years)	--
Penalties from EPA Cases (5 years)	--

Regulatory Information

Clean Air Act (CAA): No Information

Clean Water Act (CWA): Minor, Permit Terminated; Compliance Tracking Off (KSR106507)

Resource Conservation and Recovery Act (RCRA): No Information

Safe Drinking Water Act (SDWA): No Information

[Go To Enforcement/Compliance Details](#)
[Known Data Problems](#)

Other Regulatory Reports

Air Emissions Inventory (EIS): No Information

Greenhouse Gas Emissions (eGGRT): No Information

Toxic Releases (TRI): No Information

Compliance and Emissions Data Reporting Interface (CEDRI): No Information

Facility/System Characteristics

Facility/System Characteristics

System	Statute	Identifier	Universe	Status	Areas	Permit Expiration Date	Indian Country	Latitude	Longitude
FRS		110066901231					N	38.94268	-95.21624
ICIS-NPDES	CWA	KSR106507	Minor: General Permit Covered Facility	Terminated; Compliance Tracking Off		12/31/2011	N	38.94196	-95.21676

Facility Address

System	Statute	Identifier	Facility Name	Facility Address	Facility County
FRS		110066901231	ORSCHIN FARM & HOME	1541 E. 23RD ST., LAWRENCE, KS 66044	
ICIS-NPDES	CWA	KSR106507	ORSCHIN FARM & HOME	1541 E. 23RD ST., LAWRENCE, KS 66044	

Facility SIC (Standard Industrial Classification) Codes

System	Identifier	SIC Code	SIC Description
No data records returned			

Facility NAICS (North American Industry Classification System) Codes

System	Identifier	NAICS Code	NAICS Description
No data records returned			

Facility Industrial Effluent Guidelines

Identifier	Effluent Guideline (40 CFR Part)	Effluent Guideline Description
No data records returned		

Facility Tribe Information

Reservation Name	Tribe Name	EPA Tribal ID	Distance to Tribe (miles)
No data records returned			

Enforcement and Compliance

Compliance Monitoring History Last 5 Years

Statute	Source ID	System	Activity Type	Compliance Monitoring Type	Lead Agency	Date	Finding (if applicable)
---------	-----------	--------	---------------	----------------------------	-------------	------	-------------------------

No data records returned

Entries in italics are not counted in EPA compliance monitoring strategies or annual results.

Compliance Summary Data

Statute	Source ID	Current SNC (Significant Noncompliance)/HPV (High Priority Violation)	Current As Of	Qtrs with NC (Noncompliance) (of 12)	Data Last Refreshed
CWA	KSR106507	No	12/31/2021	0	05/20/2022

Three-Year Compliance History by Quarter

Statute	Program/Pollutant/Violation Type	QTR 1	QTR 2	QTR 3	QTR 4	QTR 5	QTR 6	QTR 7	QTR 8	QTR 9	QTR 10	QTR 11	QTR 12	QTR 13+
CWA (Source ID: KSR106507)		01/01-03/31/19	04/01-06/30/19	07/01-09/30/19	10/01-12/31/19	01/01-03/31/20	04/01-06/30/20	07/01-09/30/20	10/01-12/31/20	01/01-03/31/21	04/01-06/30/21	07/01-09/30/21	10/01-12/31/21	01/01-05/20/22
	Facility-Level Status	Terminated Permit	Terminated Permit	Terminated Permit	Terminated Permit	Terminated Permit	Terminated Permit	Terminated Permit	Terminated Permit	Terminated Permit	Terminated Permit	Terminated Permit	Terminated Permit	Terminated Permit
	Quarterly Noncompliance Report History													

Informal Enforcement Actions Last 5 Years

Statute	System	Source ID	Type of Action	Lead Agency	Date
---------	--------	-----------	----------------	-------------	------

No data records returned

Entries in italics are not counted as "informal enforcement actions" in EPA policies pertaining to enforcement response tools.

Formal Enforcement Actions Last 5 Years

Statute	System	Law/Section	Source ID	Type of Action	Case No.	Lead Agency	Case Name	Issued/Filed Date	Settlements/Actions	Settlement/Action Date	Federal Penalty Assessed	State/Local Penalty Assessed	Penalty Amount Collected	SEP Cost	Comp Action Cost
---------	--------	-------------	-----------	----------------	----------	-------------	-----------	-------------------	---------------------	------------------------	--------------------------	------------------------------	--------------------------	----------	------------------

No data records returned

Environmental Conditions

Watersheds

12-Digit WBD (Watershed Boundary Dataset) HUC (RAD (Reach Address Database))	WBD (Watershed Boundary Dataset) Subwatershed Name (RAD (Reach Address Database))	State Water Body Name (ICIS (Integrated Compliance Information System))	Beach Closures Within Last Year	Beach Closures Within Last Two Years	Pollutants Potentially Related to Impairment	Watershed with ESA (Endangered Species Act)-listed Aquatic Species?
102701040204	Baker Wetlands-Wakarusa River	--	No	No	--	Yes

Assessed Waters From Latest State Submission (ATTAINS)

State	Report Cycle	Assessment Unit ID	Assessment Unit Name	Water Condition	Cause Groups Impaired	Drinking Water Use	Aquatic Life	Fish Consumption Use	Recreation Use	Other Use
-------	--------------	--------------------	----------------------	-----------------	-----------------------	--------------------	--------------	----------------------	----------------	-----------

No data records returned

Air Quality Nonattainment Areas

Pollutant	Within Nonattainment Status Area?	Nonattainment Status Applicable Standard(s)	Within Maintenance Status Area?	Maintenance Status Applicable Standard(s)
-----------	-----------------------------------	---	---------------------------------	---

No data records returned

Pollutants

Toxics Release Inventory History of Reported Chemicals Released in Pounds per Year at Site

TRI Facility ID	Year	Total Air Emissions	Surface Water Discharges	Off-Site Transfers to POTWs (Publicly Owned Treatment Works)	Underground Injections	Releases to Land	Total On-Site Releases	Total Off-Site Transfers
-----------------	------	---------------------	--------------------------	--	------------------------	------------------	------------------------	--------------------------

No data records returned

Toxics Release Inventory Total Releases and Transfers in Pounds by Chemical and Year

Chemical Name

No data records returned

Community

EJScreen EJ Indexes

Twelve environmental justice (EJ) indexes of EJScreen, EPA's screening tool for EJ concerns. EPA uses these indexes to identify geographic areas that may warrant further consideration or analysis for potential EJ concerns. The index values below are for the Census block group or 1-mile maximum (US or State) in which the facility is located. Note that use of these indexes does not designate an area as an "EJ community" or "EJ facility." EJScreen provides screening level indicators, not a determination of the existence or absence of EJ concerns. For more information, see the [EJScreen home page](#).

Show EJ Indexes calculated based on: Census Block Group - US

Census Block Group EJ Indexes (percentile)	
Particulate Matter 2.5	63.7

Number of EJ Indexes Above 80th Percentile
1

[View EJScreen Report](#)

Census Block Group EJ Indexes (percentile)	
Ozone	64.1
Diesel Particulate Matter	62.9
Air Toxics Cancer Risk	63.3
Air Toxics Respiratory Hazard Index	62.3
Traffic Proximity	68.2
Lead Paint	65.8
Risk Management Plan (RMP) Facility Proximity	78.1
Hazardous Waste Proximity	72.1
Superfund Proximity	61.9
Underground Storage Tanks (UST)	76.7
Wastewater Discharge	84.5

Demographic Profile of Surrounding Area (1 mile)

This section provides demographic information regarding the community surrounding the facility. ECHO compliance data alone are not sufficient to determine whether violations at a particular facility had negative impacts on public health or the environment. Statistics are based upon the 2010 U.S. Census and 2015 - 2019 American Community Survey (ACS) 5-year Summary and are accurate to the extent that the facility latitude and longitude listed below are correct. EPA's spatial processing methodology considers the overlap between the selected radii and the census blocks (for U.S. Census demographics) and census block groups (for ACS demographics) in determining the demographics surrounding the facility. For more detail about this methodology, see the [DFR Data Dictionary](#).

General Statistics (U.S. Census)	
Total Persons	8,907
Population Density	2,845/sq.mi.
Housing Units in Area	3,617

General Statistics (ACS (American Community Survey))	
Total Persons	7,361
Percent People of Color	29%
Households in Area	3,083
Households on Public Assistance	64
Persons With Low Income	2,631
Percent With Low Income	37%

Geography	
Radius of Selected Area	1 mi.
Center Latitude	38.94268
Center Longitude	-95.21624
Land Area	99%
Water Area	1%

Income Breakdown (ACS (American Community Survey)) - Households (%)	
Less than \$15,000	345 (11.19%)
\$15,000 - \$25,000	343 (11.13%)
\$25,000 - \$50,000	764 (24.78%)
\$50,000 - \$75,000	811 (26.31%)
Greater than \$75,000	820 (26.6%)

Age Breakdown (U.S. Census) - Persons (%)	
Children 5 years and younger	741 (8%)
Minors 17 years and younger	2,317 (26%)
Adults 18 years and older	6,590 (74%)
Seniors 65 years and older	565 (6%)

Race Breakdown (U.S. Census) - Persons (%)	
White	6,526 (73%)
African-American	636 (7%)
Hispanic-Origin	620 (7%)
Asian/Pacific Islander	274 (3%)
American Indian	741 (8%)
Other/Multiracial	730 (8%)

Education Level (Persons 25 & older) (ACS (American Community Survey)) - Persons (%)	
Less than 9th Grade	109 (2.18%)
9th through 12th Grade	233 (4.65%)
High School Diploma	1,371 (27.36%)
Some College/2-year	1,191 (23.77%)
B.S./B.A. (Bachelor of Science/Bachelor of Arts) or More	1,651 (32.95%)

LAST UPDATED ON MAY 23, 2022

[DATA REFRESH INFORMATION](#)



Detailed Facility Report

Facility Summary

SCOTT CUTHBERTSON

UNKNOWN, ST PAUL, KS UNKNO

ERS (Facility Registry Service) ID: 110056990653

EPA Region: 07

Latitude: 38.94269

Longitude: -95.21568

Locational Data Source: NPDES

Industries: --

Indian Country: N

Enforcement and Compliance Summary

Statute	CWA
Compliance Monitoring Activities (5 years)	--
Date of Last Compliance Monitoring Activity	--
Compliance Status	No Violation Identified
Qtrs in Noncompliance (of 12)	0
Qtrs with Significant Violation	0
Informal Enforcement Actions (5 years)	--
Formal Enforcement Actions (5 years)	--
Penalties from Formal Enforcement Actions (5 years)	--
EPA Cases (5 years)	--
Penalties from EPA Cases (5 years)	--

Regulatory Information

Clean Air Act (CAA): No Information

Clean Water Act (CWA): Minor, Permit Effective (KSR109480), Minor, Permit Effective (KSR115814)

Resource Conservation and Recovery Act (RCRA): No Information

Safe Drinking Water Act (SDWA): No Information

[Go To Enforcement/Compliance Details](#)
[Known Data Problems](#)

Other Regulatory Reports

Air Emissions Inventory (EIS): No Information

Greenhouse Gas Emissions (eGGRT): No Information

Toxic Releases (TRI): No Information

Compliance and Emissions Data Reporting Interface (CEDRI): No Information

Facility/System Characteristics

Facility/System Characteristics

System	Statute	Identifier	Universe	Status	Areas	Permit Expiration Date	Indian Country	Latitude	Longitude
FRS		110056990653					N	38.94269	-95.21568
ICIS-NPDES	CWA	KSR109480	Minor: General Permit Covered Facility	Effective		07/31/2022	N	38.94269	-95.21568
ICIS-NPDES	CWA	KSR115814	Minor: General Permit Covered Facility	Effective		07/31/2022	N	38.94269	-95.21568

Facility Address

System	Statute	Identifier	Facility Name	Facility Address	Facility County
FRS		110056990653	SCOTT CUTHBERTSON	UNKNOWN, ST PAUL, KS UNKNO	
ICIS-NPDES	CWA	KSR109480	UNKNOWN	UNKNOWN, UNKNOWN, KS UNKNOWN	Douglas County
ICIS-NPDES	CWA	KSR115814	SCOTT CUTHBERTSON	UNKNOWN, ST PAUL, KS UNKNOWN	Douglas County

Facility SIC (Standard Industrial Classification) Codes

System	Identifier	SIC Code	SIC Description
No data records returned			

Facility NAICS (North American Industry Classification System) Codes

System	Identifier	NAICS Code	NAICS Description
No data records returned			

Facility Industrial Effluent Guidelines

Identifier	Effluent Guideline (40 CFR Part)	Effluent Guideline Description	Reservation Name	Tribe Name	EPA Tribal ID	Distance to Tribe (miles)
------------	----------------------------------	--------------------------------	------------------	------------	---------------	---------------------------

Facility Tribe Information

No data records returned

No data records returned

Enforcement and Compliance

Compliance Monitoring History

Statute	Source ID	System	Activity Type	Compliance Monitoring Type	Lead Agency	Date	Finding (if applicable)
No data records returned							

Entries in italics are not counted in EPA compliance monitoring strategies or annual results.

Compliance Summary Data

Statute	Source ID	Current SNC (Significant Noncompliance)/HPV (High Priority Violation)	Current As Of	Qtrs with NC (Noncompliance) (of 12)	Data Last Refreshed
CWA	KSR109480	No	12/31/2021	0	05/20/2022
CWA	KSR115814	No	12/31/2021	0	05/20/2022

Three-Year Compliance History by Quarter

Statute	Program/Pollutant/Violation Type	QTR 1	QTR 2	QTR 3	QTR 4	QTR 5	QTR 6	QTR 7	QTR 8	QTR 9	QTR 10	QTR 11	QTR 12	QTR 13+
CWA (Source ID: KSR109480)		01/01-03/31/19	04/01-06/30/19	07/01-09/30/19	10/01-12/31/19	01/01-03/31/20	04/01-06/30/20	07/01-09/30/20	10/01-12/31/20	01/01-03/31/21	04/01-06/30/21	07/01-09/30/21	10/01-12/31/21	01/01-05/20/22
	Facility-Level Status	No Violation Identified	No Violation Identified	No Violation Identified	No Violation Identified	No Violation Identified	No Violation Identified	No Violation Identified	No Violation Identified	No Violation Identified	No Violation Identified	No Violation Identified	No Violation Identified	Undetermined
	Quarterly Noncompliance Report History													
CWA (Source ID: KSR115814)		01/01-03/31/19	04/01-06/30/19	07/01-09/30/19	10/01-12/31/19	01/01-03/31/20	04/01-06/30/20	07/01-09/30/20	10/01-12/31/20	01/01-03/31/21	04/01-06/30/21	07/01-09/30/21	10/01-12/31/21	01/01-05/20/22
	Facility-Level Status	No Violation Identified	No Violation Identified	No Violation Identified	No Violation Identified	No Violation Identified	No Violation Identified	No Violation Identified	No Violation Identified	No Violation Identified	No Violation Identified	No Violation Identified	No Violation Identified	Undetermined
	Quarterly Noncompliance Report History													

Informal Enforcement Actions

Statute	System	Source ID	Type of Action	Lead Agency	Date
No data records returned					

Entries in italics are not counted as "informal enforcement actions" in EPA policies pertaining to enforcement response tools.

Formal Enforcement Actions

Statute	System	Law/Section	Source ID	Type of Action	Case No.	Lead Agency	Case Name	Issued/Filed Date	Settlements/Actions	Settlement/Action Date	Federal Penalty Assessed	State/Local Penalty Assessed	Penalty Amount Collected	SEP Cost	Comp Action Cost
No data records returned															

Environmental Conditions

Watersheds

12-Digit WBD (Watershed Boundary Dataset) HUC (Reach Address Database)	WBD (Watershed Boundary Dataset) Subwatershed Name (RAD (Reach Address Database))	State Water Body Name (ICIS (Integrated Compliance Information System))	Beach Closures Within Last Year	Beach Closures Within Last Two Years	Pollutants Potentially Related to Impairment	Watershed with ESA (Endangered Species Act)-listed Aquatic Species?
102701040204	Baker Wetlands-Wakarusa River	--	No	No	--	Yes

Assessed Waters From Latest State Submission (ATTAINS)

State	Report Cycle	Assessment Unit ID	Assessment Unit Name	Water Condition	Cause Groups Impaired	Drinking Water Use	Aquatic Life	Fish Consumption Use	Recreation Use	Other Use
No data records returned										

Air Quality Nonattainment Areas

Pollutant	Within Nonattainment Status Area?	Nonattainment Status Applicable Standard(s)	Within Maintenance Status Area?	Maintenance Status Applicable Standard(s)
No data records returned				

Pollutants

Toxics Release Inventory History of Reported Chemicals Released in Pounds per Year at Site

TRI Facility ID	Year	Total Air Emissions	Surface Water Discharges	Off-Site Transfers to POTWs (Publicly Owned Treatment Works)	Underground Injections	Releases to Land	Total On-Site Releases	Total Off-Site Transfers
No data records returned								

Toxics Release Inventory Total Releases and Transfers in Pounds by Chemical and Year

Chemical Name
No data records returned

Community

EJScreen EJ Indexes

Twelve environmental justice (EJ) indexes of EJScreen, EPA's screening tool for EJ concerns. EPA uses these indexes to identify geographic areas that may warrant further consideration or analysis for potential EJ concerns. The index values below are for the Census block group or 1-mile maximum (US or State) in which the facility is located. Note that use of these indexes does not designate an area as an "EJ community" or "EJ facility." EJScreen provides screening level indicators, not a determination of the existence or absence of EJ concerns. For more information, see the [EJScreen home page](#).

Show EJ Indexes calculated based on: Census Block Group - US ▼

Census Block Group EJ Indexes (percentile)	
Particulate Matter 2.5	63.7
Ozone	64.1
Diesel Particulate Matter	62.9
Air Toxics Cancer Risk	63.3
Air Toxics Respiratory Hazard Index	62.3
Traffic Proximity	68.2
Lead Paint	65.8
Risk Management Plan (RMP) Facility Proximity	78.1
Hazardous Waste Proximity	72.1
Superfund Proximity	61.9
Underground Storage Tanks (UST)	76.7
Wastewater Discharge	84.5

Number of EJ Indexes Above 80th Percentile	
	1

[View EJScreen Report](#)

Demographic Profile of Surrounding Area (1 mile)

This section provides demographic information regarding the community surrounding the facility. ECHO compliance data alone are not sufficient to determine whether violations at a particular facility had negative impacts on public health or the environment. Statistics are based upon the 2010 U.S. Census and 2015 - 2019 American Community Survey (ACS) 5-year Summary and are accurate to the extent that the facility latitude and longitude listed below are correct. EPA's spatial processing methodology considers the overlap between the selected radii and the census blocks (for U.S. Census demographics) and census block groups (for ACS demographics) in determining the demographics surrounding the facility. For more detail about this methodology, see the [DFR Data Dictionary](#).

General Statistics (U.S. Census)	
Total Persons	8,707
Population Density	2,814/sq.mi.
Housing Units in Area	3,562

General Statistics (ACS (American Community Survey))	
Total Persons	7,288
Percent People of Color	29%
Households in Area	3,047
Households on Public Assistance	63
Persons With Low Income	2,619
Percent With Low Income	37%

Geography	
Radius of Selected Area	1 mi.
Center Latitude	38.94269
Center Longitude	-95.21568
Land Area	99%
Water Area	1%

Income Breakdown (ACS (American Community Survey)) - Households (%)	
Less than \$15,000	341 (11.19%)
\$15,000 - \$25,000	340 (11.16%)
\$25,000 - \$50,000	759 (24.91%)
\$50,000 - \$75,000	801 (26.29%)
Greater than \$75,000	806 (26.45%)

Age Breakdown (U.S. Census) - Persons (%)	
Children 5 years and younger	737 (8%)
Minors 17 years and younger	2,304 (26%)
Adults 18 years and older	6,403 (74%)
Seniors 65 years and older	556 (6%)

Race Breakdown (U.S. Census) - Persons (%)	
White	6,433 (74%)
African-American	631 (7%)
Hispanic-Origin	610 (7%)
Asian/Pacific Islander	275 (3%)
American Indian	650 (7%)
Other/Multiracial	719 (8%)

Education Level (Persons 25 & older) (ACS (American Community Survey)) - Persons (%)	
Less than 9th Grade	111 (2.24%)
9th through 12th Grade	231 (4.66%)
High School Diploma	1,364 (27.54%)
Some College/2-year	1,174 (23.71%)
B.S./B.A. (Bachelor of Science/Bachelor of Arts) or More	1,620 (32.71%)

LAST UPDATED ON MAY 23, 2022

[DATA REFRESH INFORMATION](#)



Detailed Facility Report

Facility Summary

DCCCA E 23RD STREET FACILITY

1739 E 23RD STREET, LAWRENCE, KS 66046

ERS (Facility Registry Service) ID: 110071253793

EPA Region: 07

Latitude: 38.941667

Longitude: -95.213056

Locational Data Source: NPDES

Industries: --

Indian Country: N

Enforcement and Compliance Summary

Statute	CWA
Compliance Monitoring Activities (5 years)	--
Date of Last Compliance Monitoring Activity	--
Compliance Status	No Violation Identified
Qtrs in Noncompliance (of 12)	0
Qtrs with Significant Violation	0
Informal Enforcement Actions (5 years)	--
Formal Enforcement Actions (5 years)	--
Penalties from Formal Enforcement Actions (5 years)	--
EPA Cases (5 years)	--
Penalties from EPA Cases (5 years)	--

Regulatory Information

Clean Air Act (CAA): No Information

Clean Water Act (CWA): Minor, Permit Effective (KSR120507)

Resource Conservation and Recovery Act (RCRA): No Information

Safe Drinking Water Act (SDWA): No Information

[Go To Enforcement/Compliance Details](#)

[Known Data Problems](#)

Other Regulatory Reports

Air Emissions Inventory (EIS): No Information

Greenhouse Gas Emissions (eGGRT): No Information

Toxic Releases (TRI): No Information

Compliance and Emissions Data Reporting Interface (CEDRI): No Information

Facility/System Characteristics

Facility/System Characteristics

System	Statute	Identifier	Universe	Status	Areas	Permit Expiration Date	Indian Country	Latitude	Longitude
FRS		110071253793					N	38.941667	-95.213056
ICIS-NPDES	CWA	KSR120507	Minor: General Permit Covered Facility	Effective		07/31/2022	N	38.9416667	-95.213056

Facility Address

System	Statute	Identifier	Facility Name	Facility Address	Facility County
FRS		110071253793	DCCCA E 23RD STREET FACILITY	1739 E 23RD STREET, LAWRENCE, KS 66046	
ICIS-NPDES	CWA	KSR120507	DCCCA E 23RD STREET FACILITY	1739 E 23RD STREET, LAWRENCE, KS 66046	

Facility SIC (Standard Industrial Classification) Codes

System	Identifier	SIC Code	SIC Description
No data records returned			

Facility NAICS (North American Industry Classification System) Codes

System	Identifier	NAICS Code	NAICS Description
No data records returned			

Facility Industrial Effluent Guidelines

Identifier	Effluent Guideline (40 CFR Part)	Effluent Guideline Description
No data records returned		

Facility Tribe Information

Reservation Name	Tribe Name	EPA Tribal ID	Distance to Tribe (miles)
No data records returned			

Enforcement and Compliance

Compliance Monitoring History Last 5 Years

Statute	Source ID	System	Activity Type	Compliance Monitoring Type	Lead Agency	Date	Finding (if applicable)
---------	-----------	--------	---------------	----------------------------	-------------	------	-------------------------

No data records returned

Entries in italics are not counted in EPA compliance monitoring strategies or annual results.

Compliance Summary Data

Statute	Source ID	Current SNC (Significant Noncompliance)/HPV (High Priority Violation)	Current As Of	Qtrs with NC (Noncompliance) (of 12)	Data Last Refreshed
CWA	KSR120507	No	12/31/2021	0	05/20/2022

Three-Year Compliance History by Quarter

Statute	Program/Pollutant/Violation Type	QTR 1	QTR 2	QTR 3	QTR 4	QTR 5	QTR 6	QTR 7	QTR 8	QTR 9	QTR 10	QTR 11	QTR 12	QTR 13+
CWA (Source ID: KSR120507)		01/01-03/31/19	04/01-06/30/19	07/01-09/30/19	10/01-12/31/19	01/01-03/31/20	04/01-06/30/20	07/01-09/30/20	10/01-12/31/20	01/01-03/31/21	04/01-06/30/21	07/01-09/30/21	10/01-12/31/21	01/01-05/20/22
	Facility-Level Status	No Violation Identified	No Violation Identified	No Violation Identified	No Violation Identified	No Violation Identified	No Violation Identified	No Violation Identified	No Violation Identified	No Violation Identified	No Violation Identified	No Violation Identified	No Violation Identified	Undetermined
	Quarterly Noncompliance Report History													

Informal Enforcement Actions Last 5 Years

Statute	System	Source ID	Type of Action	Lead Agency	Date
---------	--------	-----------	----------------	-------------	------

No data records returned

Entries in italics are not counted as "informal enforcement actions" in EPA policies pertaining to enforcement response tools.

Formal Enforcement Actions Last 5 Years

Statute	System	Law/Section	Source ID	Type of Action	Case No.	Lead Agency	Case Name	Issued/Filed Date	Settlements/Actions	Settlement/Action Date	Federal Penalty Assessed	State/Local Penalty Assessed	Penalty Amount Collected	SEP Cost	Comp Action Cost
---------	--------	-------------	-----------	----------------	----------	-------------	-----------	-------------------	---------------------	------------------------	--------------------------	------------------------------	--------------------------	----------	------------------

No data records returned

Environmental Conditions

Watersheds

12-Digit WBD (Watershed Boundary Dataset) HUC (RAD (Reach Address Database))	WBD (Watershed Boundary Dataset) Subwatershed Name (RAD (Reach Address Database))	State Water Body Name (ICIS (Integrated Compliance Information System))	Beach Closures Within Last Year	Beach Closures Within Last Two Years	Pollutants Potentially Related to Impairment	Watershed with ESA (Endangered Species Act)-listed Aquatic Species?
--	---	---	---------------------------------	--------------------------------------	--	---

No data records returned

Assessed Waters From Latest State Submission (ATTAINS)

State	Report Cycle	Assessment Unit ID	Assessment Unit Name	Water Condition	Cause Groups Impaired	Drinking Water Use	Aquatic Life	Fish Consumption Use	Recreation Use	Other Use
-------	--------------	--------------------	----------------------	-----------------	-----------------------	--------------------	--------------	----------------------	----------------	-----------

No data records returned

Air Quality Nonattainment Areas

Pollutant	Within Nonattainment Status Area?	Nonattainment Status Applicable Standard(s)	Within Maintenance Status Area?	Maintenance Status Applicable Standard(s)
-----------	-----------------------------------	---	---------------------------------	---

No data records returned

Pollutants

Toxics Release Inventory History of Reported Chemicals Released in Pounds per Year at Site

TRI Facility ID	Year	Total Air Emissions	Surface Water Discharges	Off-Site Transfers to POTWs (Publicly Owned Treatment Works)	Underground Injections	Releases to Land	Total On-Site Releases	Total Off-Site Transfers
-----------------	------	---------------------	--------------------------	--	------------------------	------------------	------------------------	--------------------------

No data records returned

Toxics Release Inventory Total Releases and Transfers in Pounds by Chemical and Year

Chemical Name

No data records returned

Community

EJScreen EJ Indexes

Twelve environmental justice (EJ) indexes of EJScreen, EPA's screening tool for EJ concerns. EPA uses these indexes to identify geographic areas that may warrant further consideration or analysis for potential EJ concerns. The index values below are for the Census block group or 1-mile maximum (US or State) in which the facility is located. Note that use of these indexes does not designate an area as an "EJ community" or "EJ facility." EJScreen provides screening level indicators, not a determination of the existence or absence of EJ concerns. For more information, see the [EJScreen home page](#).

Show EJ Indexes calculated based on: Census Block Group - US

Census Block Group EJ Indexes (percentile)	
Particulate Matter 2.5	--

Number of EJ Indexes Above 80th Percentile	
	--

Census Block Group EJ Indexes (percentile)	
Ozone	--
Diesel Particulate Matter	--
Air Toxics Cancer Risk	--
Air Toxics Respiratory Hazard Index	--
Traffic Proximity	--
Lead Paint	--
Risk Management Plan (RMP) Facility Proximity	--
Hazardous Waste Proximity	--
Superfund Proximity	--
Underground Storage Tanks (UST)	--
Wastewater Discharge	--

[View EJScreen Report](#)

Demographic Profile of Surrounding Area (1 mile)

This section provides demographic information regarding the community surrounding the facility. ECHO compliance data alone are not sufficient to determine whether violations at a particular facility had negative impacts on public health or the environment. Statistics are based upon the 2010 U.S. Census and 2015 - 2019 American Community Survey (ACS) 5-year Summary and are accurate to the extent that the facility latitude and longitude listed below are correct. EPA's spatial processing methodology considers the overlap between the selected radii and the census blocks (for U.S. Census demographics) and census block groups (for ACS demographics) in determining the demographics surrounding the facility. For more detail about this methodology, see the [DFR Data Dictionary](#).

General Statistics (U.S. Census)	
Total Persons	8,014
Population Density	2,640/sq.mi.
Housing Units in Area	3,268

General Statistics (ACS (American Community Survey))	
Total Persons	6,715
Percent People of Color	31%
Households in Area	2,775
Households on Public Assistance	48
Persons With Low Income	2,396
Percent With Low Income	36%

Geography	
Radius of Selected Area	1 mi.
Center Latitude	38.941667
Center Longitude	-95.213056
Land Area	99%
Water Area	1%

Income Breakdown (ACS (American Community Survey) - Households (%))	
Less than \$15,000	295 (10.62%)
\$15,000 - \$25,000	312 (11.23%)
\$25,000 - \$50,000	708 (25.49%)
\$50,000 - \$75,000	728 (26.21%)
Greater than \$75,000	735 (26.46%)

Age Breakdown (U.S. Census) - Persons (%)	
Children 5 years and younger	701 (9%)
Minors 17 years and younger	2,211 (28%)
Adults 18 years and older	5,804 (72%)
Seniors 65 years and older	503 (6%)

Race Breakdown (U.S. Census) - Persons (%)	
White	5,991 (75%)
African-American	582 (7%)
Hispanic-Origin	551 (7%)
Asian/Pacific Islander	278 (3%)
American Indian	496 (6%)
Other/Multiracial	668 (8%)

Education Level (Persons 25 & older) (ACS (American Community Survey) - Persons (%))	
Less than 9th Grade	112 (2.48%)
9th through 12th Grade	209 (4.62%)
High School Diploma	1,275 (28.18%)
Some College/2-year	1,074 (23.73%)
B.S./B.A. (Bachelor of Science/Bachelor of Arts) or More	1,437 (31.76%)

LAST UPDATED ON MAY 23, 2022

[DATA REFRESH INFORMATION](#)



Detailed Facility Report

Facility Summary

LAWRENCE SUBAREA OFFICE/SHOP

3775 E. 25TH ST., LAWRENCE, KS 66046

ERS (Facility Registry Service) ID: 110064428221

EPA Region: 07

Latitude: 38.93964

Longitude: -95.21924

Locational Data Source: FRS

Industries: --

Indian Country: N

Enforcement and Compliance Summary

Statute	CWA
Compliance Monitoring Activities (5 years)	--
Date of Last Compliance Monitoring Activity	--
Compliance Status	No Violation Identified
Qtrs in Noncompliance (of 12)	0
Qtrs with Significant Violation	0
Informal Enforcement Actions (5 years)	--
Formal Enforcement Actions (5 years)	--
Penalties from Formal Enforcement Actions (5 years)	--
EPA Cases (5 years)	--
Penalties from EPA Cases (5 years)	--

Regulatory Information

Clean Air Act (CAA): No Information

Clean Water Act (CWA): Minor, Permit Effective (KSR111028)

Resource Conservation and Recovery Act (RCRA): No Information

Safe Drinking Water Act (SDWA): No Information

[Go To Enforcement/Compliance Details](#)

[Known Data Problems](#)

Other Regulatory Reports

Air Emissions Inventory (EIS): No Information

Greenhouse Gas Emissions (eGGRT): No Information

Toxic Releases (TRI): No Information

Compliance and Emissions Data Reporting Interface (CEDRI): No Information

Facility/System Characteristics

Facility/System Characteristics

System	Statute	Identifier	Universe	Status	Areas	Permit Expiration Date	Indian Country	Latitude	Longitude
FRS		110064428221					N	38.93964	-95.21924
ICIS-NPDES	CWA	KSR111028	Minor: General Permit Covered Facility	Effective		07/31/2022	N	38.93964	-95.21924

Facility Address

System	Statute	Identifier	Facility Name	Facility Address	Facility County
FRS		110064428221	LAWRENCE SUBAREA OFFICE/SHOP	3775 E. 25TH ST., LAWRENCE, KS 66046	
ICIS-NPDES	CWA	KSR111028	LAWRENCE SUBAREA OFFICE/SHOP	3775 E. 25TH ST., LAWRENCE, KS 66046	

Facility SIC (Standard Industrial Classification) Codes

System	Identifier	SIC Code	SIC Description
No data records returned			

Facility NAICS (North American Industry Classification System) Codes

System	Identifier	NAICS Code	NAICS Description
No data records returned			

Facility Industrial Effluent Guidelines

Identifier	Effluent Guideline (40 CFR Part)	Effluent Guideline Description
No data records returned		

Facility Tribe Information

Reservation Name	Tribe Name	EPA Tribal ID	Distance to Tribe (miles)
No data records returned			

Enforcement and Compliance

Compliance Monitoring History Last 5 Years

Statute	Source ID	System	Activity Type	Compliance Monitoring Type	Lead Agency	Date	Finding (if applicable)
---------	-----------	--------	---------------	----------------------------	-------------	------	-------------------------

No data records returned

Entries in italics are not counted in EPA compliance monitoring strategies or annual results.

Compliance Summary Data

Statute	Source ID	Current SNC (Significant Noncompliance)/HPV (High Priority Violation)	Current As Of	Qtrs with NC (Noncompliance) (of 12)	Data Last Refreshed
CWA	KSR111028	No	12/31/2021	0	05/20/2022

Three-Year Compliance History by Quarter

Statute	Program/Pollutant/Violation Type	QTR 1	QTR 2	QTR 3	QTR 4	QTR 5	QTR 6	QTR 7	QTR 8	QTR 9	QTR 10	QTR 11	QTR 12	QTR 13+
CWA (Source ID: KSR111028)		01/01-03/31/19	04/01-06/30/19	07/01-09/30/19	10/01-12/31/19	01/01-03/31/20	04/01-06/30/20	07/01-09/30/20	10/01-12/31/20	01/01-03/31/21	04/01-06/30/21	07/01-09/30/21	10/01-12/31/21	01/01-05/20/22
	Facility-Level Status	No Violation Identified	No Violation Identified	No Violation Identified	No Violation Identified	No Violation Identified	No Violation Identified	No Violation Identified	No Violation Identified	No Violation Identified	No Violation Identified	No Violation Identified	No Violation Identified	Undetermined
	Quarterly Noncompliance Report History													

Informal Enforcement Actions Last 5 Years

Statute	System	Source ID	Type of Action	Lead Agency	Date
---------	--------	-----------	----------------	-------------	------

No data records returned

Entries in italics are not counted as "informal enforcement actions" in EPA policies pertaining to enforcement response tools.

Formal Enforcement Actions Last 5 Years

Statute	System	Law/Section	Source ID	Type of Action	Case No.	Lead Agency	Case Name	Issued/Filed Date	Settlements/Actions	Settlement/Action Date	Federal Penalty Assessed	State/Local Penalty Assessed	Penalty Amount Collected	SEP Cost	Comp Action Cost
---------	--------	-------------	-----------	----------------	----------	-------------	-----------	-------------------	---------------------	------------------------	--------------------------	------------------------------	--------------------------	----------	------------------

No data records returned

Environmental Conditions

Watersheds

12-Digit WBD (Watershed Boundary Dataset) HUC (RAD (Reach Address Database))	WBD (Watershed Boundary Dataset) Subwatershed Name (RAD (Reach Address Database))	State Water Body Name (ICIS (Integrated Compliance Information System))	Beach Closures Within Last Year	Beach Closures Within Last Two Years	Pollutants Potentially Related to Impairment	Watershed with ESA (Endangered Species Act)-listed Aquatic Species?
102701040204	Baker Wetlands-Wakarusa River	--	No	No	--	Yes

Assessed Waters From Latest State Submission (ATTAINS)

State	Report Cycle	Assessment Unit ID	Assessment Unit Name	Water Condition	Cause Groups Impaired	Drinking Water Use	Aquatic Life	Fish Consumption Use	Recreation Use	Other Use
-------	--------------	--------------------	----------------------	-----------------	-----------------------	--------------------	--------------	----------------------	----------------	-----------

No data records returned

Air Quality Nonattainment Areas

Pollutant	Within Nonattainment Status Area?	Nonattainment Status Applicable Standard(s)	Within Maintenance Status Area?	Maintenance Status Applicable Standard(s)
-----------	-----------------------------------	---	---------------------------------	---

No data records returned

Pollutants

Toxics Release Inventory History of Reported Chemicals Released in Pounds per Year at Site

TRI Facility ID	Year	Total Air Emissions	Surface Water Discharges	Off-Site Transfers to POTWs (Publicly Owned Treatment Works)	Underground Injections	Releases to Land	Total On-Site Releases	Total Off-Site Transfers
-----------------	------	---------------------	--------------------------	--	------------------------	------------------	------------------------	--------------------------

No data records returned

Toxics Release Inventory Total Releases and Transfers in Pounds by Chemical and Year

Chemical Name

No data records returned

Community

EJScreen EJ Indexes

Twelve environmental justice (EJ) indexes of EJScreen, EPA's screening tool for EJ concerns. EPA uses these indexes to identify geographic areas that may warrant further consideration or analysis for potential EJ concerns. The index values below are for the Census block group or 1-mile maximum (US or State) in which the facility is located. Note that use of these indexes does not designate an area as an "EJ community" or "EJ facility." EJScreen provides screening level indicators, not a determination of the existence or absence of EJ concerns. For more information, see the [EJScreen home page](#).

Show EJ Indexes calculated based on: Census Block Group - US

Census Block Group EJ Indexes (percentile)	
Particulate Matter 2.5	63.7

Number of EJ Indexes Above 80th Percentile
1

Census Block Group EJ Indexes (percentile)	
Ozone	64.1
Diesel Particulate Matter	62.9
Air Toxics Cancer Risk	63.3
Air Toxics Respiratory Hazard Index	62.3
Traffic Proximity	68.2
Lead Paint	65.8
Risk Management Plan (RMP) Facility Proximity	78.1
Hazardous Waste Proximity	72.1
Superfund Proximity	61.9
Underground Storage Tanks (UST)	76.7
Wastewater Discharge	84.5

Demographic Profile of Surrounding Area (1 mile)

This section provides demographic information regarding the community surrounding the facility. ECHO compliance data alone are not sufficient to determine whether violations at a particular facility had negative impacts on public health or the environment. Statistics are based upon the 2010 U.S. Census and 2015 - 2019 American Community Survey (ACS) 5-year Summary and are accurate to the extent that the facility latitude and longitude listed below are correct. EPA's spatial processing methodology considers the overlap between the selected radii and the census blocks (for U.S. Census demographics) and census block groups (for ACS demographics) in determining the demographics surrounding the facility. For more detail about this methodology, see the [DFR Data Dictionary](#).

General Statistics (U.S. Census)	
Total Persons	8,447
Population Density	2,705/sq.mi.
Housing Units in Area	3,298

General Statistics (ACS (American Community Survey))	
Total Persons	6,930
Percent People of Color	30%
Households in Area	2,863
Households on Public Assistance	40
Persons With Low Income	2,198
Percent With Low Income	33%

Geography	
Radius of Selected Area	1 mi.
Center Latitude	38.93964
Center Longitude	-95.21924
Land Area	100%
Water Area	0%

Income Breakdown (ACS (American Community Survey) - Households (%)	
Less than \$15,000	276 (9.64%)
\$15,000 - \$25,000	290 (10.13%)
\$25,000 - \$50,000	722 (25.22%)
\$50,000 - \$75,000	769 (26.86%)
Greater than \$75,000	806 (28.15%)

Age Breakdown (U.S. Census) - Persons (%)	
Children 5 years and younger	665 (8%)
Minors 17 years and younger	2,077 (25%)
Adults 18 years and older	6,370 (75%)
Seniors 65 years and older	525 (6%)

Race Breakdown (U.S. Census) - Persons (%)	
White	6,040 (72%)
African-American	537 (6%)
Hispanic-Origin	540 (6%)
Asian/Pacific Islander	278 (3%)
American Indian	938 (11%)
Other/Multiracial	655 (8%)

Education Level (Persons 25 & older) (ACS (American Community Survey) - Persons (%)	
Less than 9th Grade	101 (2.14%)
9th through 12th Grade	193 (4.09%)
High School Diploma	1,243 (26.35%)
Some College/2-year	1,155 (24.48%)
B.S./B.A. (Bachelor of Science/Bachelor of Arts) or More	1,627 (34.48%)

LAST UPDATED ON MAY 23, 2022

[DATA REFRESH INFORMATION](#)



Detailed Facility Report

Facility Summary

8N BUSINESS CENTER

1200 E 24TH ST, LAWRENCE, KS 66046

ERS (Facility Registry Service) ID: 110070695916

EPA Region: 07

Latitude: 38.940855

Longitude: -95.220438

Locational Data Source: FRS

Industries: --

Indian Country: N

Enforcement and Compliance Summary

Statute	CWA
Compliance Monitoring Activities (5 years)	--
Date of Last Compliance Monitoring Activity	--
Compliance Status	No Violation Identified
Qtrs in Noncompliance (of 12)	0
Qtrs with Significant Violation	0
Informal Enforcement Actions (5 years)	--
Formal Enforcement Actions (5 years)	--
Penalties from Formal Enforcement Actions (5 years)	--
EPA Cases (5 years)	--
Penalties from EPA Cases (5 years)	--

Regulatory Information

Clean Air Act (CAA): No Information

Clean Water Act (CWA): Minor, Permit Effective (KSR115131)

Resource Conservation and Recovery Act (RCRA): No Information

Safe Drinking Water Act (SDWA): No Information

[Go To Enforcement/Compliance Details](#)

[Known Data Problems](#)

Other Regulatory Reports

Air Emissions Inventory (EIS): No Information

Greenhouse Gas Emissions (eGGRT): No Information

Toxic Releases (TRI): No Information

Compliance and Emissions Data Reporting Interface (CEDRI): No Information

Facility/System Characteristics

Facility/System Characteristics

System	Statute	Identifier	Universe	Status	Areas	Permit Expiration Date	Indian Country	Latitude	Longitude
FRS		110070695916					N	38.940855	-95.220438
ICIS-NPDES	CWA	KSR115131	Minor: General Permit Covered Facility	Effective		07/31/2022	N	38.940855	-95.220438

Facility Address

System	Statute	Identifier	Facility Name	Facility Address	Facility County
FRS		110070695916	8N BUSINESS CENTER	1200 E 24TH ST, LAWRENCE, KS 66046	
ICIS-NPDES	CWA	KSR115131	8N BUSINESS CENTER	1200 E 24TH ST, LAWRENCE, KS 66046	

Facility SIC (Standard Industrial Classification) Codes

System	Identifier	SIC Code	SIC Description	System	Identifier	NAICS Code	NAICS Description
No data records returned				No data records returned			

Facility NAICS (North American Industry Classification System) Codes

Facility Industrial Effluent Guidelines

Identifier	Effluent Guideline (40 CFR Part)	Effluent Guideline Description	Reservation Name	Tribe Name	EPA Tribal ID	Distance to Tribe (miles)
No data records returned						

Facility Tribe Information

Reservation Name	Tribe Name	EPA Tribal ID	Distance to Tribe (miles)
No data records returned			

Enforcement and Compliance

Compliance Monitoring History Last 5 Years

Statute	Source ID	System	Activity Type	Compliance Monitoring Type	Lead Agency	Date	Finding (if applicable)
---------	-----------	--------	---------------	----------------------------	-------------	------	-------------------------

No data records returned

Entries in italics are not counted in EPA compliance monitoring strategies or annual results.

Compliance Summary Data

Statute	Source ID	Current SNC (Significant Noncompliance)/HPV (High Priority Violation)	Current As Of	Qtrs with NC (Noncompliance) (of 12)	Data Last Refreshed
CWA	KSR115131	No	12/31/2021	0	05/20/2022

Three-Year Compliance History by Quarter

Statute	Program/Pollutant/Violation Type	QTR 1	QTR 2	QTR 3	QTR 4	QTR 5	QTR 6	QTR 7	QTR 8	QTR 9	QTR 10	QTR 11	QTR 12	QTR 13+
CWA (Source ID: KSR115131)		01/01-03/31/19	04/01-06/30/19	07/01-09/30/19	10/01-12/31/19	01/01-03/31/20	04/01-06/30/20	07/01-09/30/20	10/01-12/31/20	01/01-03/31/21	04/01-06/30/21	07/01-09/30/21	10/01-12/31/21	01/01-05/20/22
	Facility-Level Status	No Violation Identified	No Violation Identified	No Violation Identified	No Violation Identified	No Violation Identified	No Violation Identified	No Violation Identified	No Violation Identified	No Violation Identified	No Violation Identified	No Violation Identified	No Violation Identified	Undetermined
	Quarterly Noncompliance Report History													

Informal Enforcement Actions Last 5 Years

Statute	System	Source ID	Type of Action	Lead Agency	Date
---------	--------	-----------	----------------	-------------	------

No data records returned

Entries in italics are not counted as "informal enforcement actions" in EPA policies pertaining to enforcement response tools.

Formal Enforcement Actions Last 5 Years

Statute	System	Law/Section	Source ID	Type of Action	Case No.	Lead Agency	Case Name	Issued/Filed Date	Settlements/Actions	Settlement/Action Date	Federal Penalty Assessed	State/Local Penalty Assessed	Penalty Amount Collected	SEP Cost	Comp Action Cost
---------	--------	-------------	-----------	----------------	----------	-------------	-----------	-------------------	---------------------	------------------------	--------------------------	------------------------------	--------------------------	----------	------------------

No data records returned

Environmental Conditions

Watersheds

12-Digit WBD (Watershed Boundary Dataset) HUC (RAD (Reach Address Database))	WBD (Watershed Boundary Dataset) Subwatershed Name (RAD (Reach Address Database))	State Water Body Name (ICIS (Integrated Compliance Information System))	Beach Closures Within Last Year	Beach Closures Within Last Two Years	Pollutants Potentially Related to Impairment	Watershed with ESA (Endangered Species Act)-listed Aquatic Species?
102701040204	Baker Wetlands-Wakarusa River	--	No	No	--	Yes

Assessed Waters From Latest State Submission (ATTAINS)

State	Report Cycle	Assessment Unit ID	Assessment Unit Name	Water Condition	Cause Groups Impaired	Drinking Water Use	Aquatic Life	Fish Consumption Use	Recreation Use	Other Use
-------	--------------	--------------------	----------------------	-----------------	-----------------------	--------------------	--------------	----------------------	----------------	-----------

No data records returned

Air Quality Nonattainment Areas

Pollutant	Within Nonattainment Status Area?	Nonattainment Status Applicable Standard(s)	Within Maintenance Status Area?	Maintenance Status Applicable Standard(s)
-----------	-----------------------------------	---	---------------------------------	---

No data records returned

Pollutants

Toxics Release Inventory History of Reported Chemicals Released in Pounds per Year at Site

TRI Facility ID	Year	Total Air Emissions	Surface Water Discharges	Off-Site Transfers to POTWs (Publicly Owned Treatment Works)	Underground Injections	Releases to Land	Total On-Site Releases	Total Off-Site Transfers
-----------------	------	---------------------	--------------------------	--	------------------------	------------------	------------------------	--------------------------

No data records returned

Toxics Release Inventory Total Releases and Transfers in Pounds by Chemical and Year

Chemical Name

No data records returned

Community

EJScreen EJ Indexes

Twelve environmental justice (EJ) indexes of EJScreen, EPA's screening tool for EJ concerns. EPA uses these indexes to identify geographic areas that may warrant further consideration or analysis for potential EJ concerns. The index values below are for the Census block group or 1-mile maximum (US or State) in which the facility is located. Note that use of these indexes does not designate an area as an "EJ community" or "EJ facility." EJScreen provides screening level indicators, not a determination of the existence or absence of EJ concerns. For more information, see the [EJScreen home page](#).

Show EJ Indexes calculated based on: Census Block Group - US

Census Block Group EJ Indexes (percentile)	
Particulate Matter 2.5	63.7

Number of EJ Indexes Above 80th Percentile
1

Census Block Group EJ Indexes (percentile)	
Ozone	64.1
Diesel Particulate Matter	62.9
Air Toxics Cancer Risk	63.3
Air Toxics Respiratory Hazard Index	62.3
Traffic Proximity	68.2
Lead Paint	65.8
Risk Management Plan (RMP) Facility Proximity	78.1
Hazardous Waste Proximity	72.1
Superfund Proximity	61.9
Underground Storage Tanks (UST)	76.7
Wastewater Discharge	84.5

Demographic Profile of Surrounding Area (1 mile)

This section provides demographic information regarding the community surrounding the facility. ECHO compliance data alone are not sufficient to determine whether violations at a particular facility had negative impacts on public health or the environment. Statistics are based upon the 2010 U.S. Census and 2015 - 2019 American Community Survey (ACS) 5-year Summary and are accurate to the extent that the facility latitude and longitude listed below are correct. EPA's spatial processing methodology considers the overlap between the selected radii and the census blocks (for U.S. Census demographics) and census block groups (for ACS demographics) in determining the demographics surrounding the facility. For more detail about this methodology, see the [DFR Data Dictionary](#).

General Statistics (U.S. Census)	
Total Persons	8,870
Population Density	2,843/sq.mi.
Housing Units in Area	3,529

General Statistics (ACS (American Community Survey))	
Total Persons	7,385
Percent People of Color	29%
Households in Area	3,087
Households on Public Assistance	53
Persons With Low Income	2,392
Percent With Low Income	34%

Geography	
Radius of Selected Area	1 mi.
Center Latitude	38.940855
Center Longitude	-95.220438
Land Area	100%
Water Area	0%

Income Breakdown (ACS (American Community Survey)) - Households (%)	
Less than \$15,000	316 (10.23%)
\$15,000 - \$25,000	318 (10.3%)
\$25,000 - \$50,000	763 (24.71%)
\$50,000 - \$75,000	829 (26.85%)
Greater than \$75,000	862 (27.91%)

Age Breakdown (U.S. Census) - Persons (%)	
Children 5 years and younger	689 (8%)
Minors 17 years and younger	2,143 (24%)
Adults 18 years and older	6,728 (76%)
Seniors 65 years and older	577 (7%)

Race Breakdown (U.S. Census) - Persons (%)	
White	6,395 (72%)
African-American	568 (6%)
Hispanic-Origin	584 (7%)
Asian/Pacific Islander	265 (3%)
American Indian	958 (11%)
Other/Multiracial	683 (8%)

Education Level (Persons 25 & older) (ACS (American Community Survey)) - Persons (%)	
Less than 9th Grade	101 (1.99%)
9th through 12th Grade	212 (4.19%)
High School Diploma	1,320 (26.07%)
Some College/2-year	1,234 (24.37%)
B.S./B.A. (Bachelor of Science/Bachelor of Arts) or More	1,767 (34.9%)

LAST UPDATED ON MAY 23, 2022

[DATA REFRESH INFORMATION](#)



Detailed Facility Report

Facility Summary

HERITAGE TRACTOR

1110 E 23RD ST, LAWRENCE, KS 66046

ERS (Facility Registry Service) ID: 110070546971

EPA Region: 07

Latitude: 38.94269

Longitude: -95.22043

Locational Data Source: FRS

Industries: --

Indian Country: N

Enforcement and Compliance Summary

Statute	CWA
Compliance Monitoring Activities (5 years)	--
Date of Last Compliance Monitoring Activity	--
Compliance Status	No Violation Identified
Qtrs in Noncompliance (of 12)	0
Qtrs with Significant Violation	0
Informal Enforcement Actions (5 years)	--
Formal Enforcement Actions (5 years)	--
Penalties from Formal Enforcement Actions (5 years)	--
EPA Cases (5 years)	--
Penalties from EPA Cases (5 years)	--

Regulatory Information

Clean Air Act (CAA): No Information

Clean Water Act (CWA): Minor, Permit Effective (KSR114522)

Resource Conservation and Recovery Act (RCRA): No Information

Safe Drinking Water Act (SDWA): No Information

[Go To Enforcement/Compliance Details](#)
[Known Data Problems](#)

Other Regulatory Reports

Air Emissions Inventory (EIS): No Information

Greenhouse Gas Emissions (eGGRT): No Information

Toxic Releases (TRI): No Information

Compliance and Emissions Data Reporting Interface (CEDRI): No Information

Facility/System Characteristics

Facility/System Characteristics

System	Statute	Identifier	Universe	Status	Areas	Permit Expiration Date	Indian Country	Latitude	Longitude
FRS		110070546971					N	38.94269	-95.22043
ICIS-NPDES	CWA	KSR114522	Minor: General Permit Covered Facility	Effective		07/31/2022	N	38.94269	-95.22043

Facility Address

System	Statute	Identifier	Facility Name	Facility Address	Facility County
FRS		110070546971	HERITAGE TRACTOR	1110 E 23RD ST, LAWRENCE, KS 66046	
ICIS-NPDES	CWA	KSR114522	HERITAGE TRACTOR	1110 E 23RD ST, LAWRENCE, KS 66046	

Facility SIC (Standard Industrial Classification) Codes

System	Identifier	SIC Code	SIC Description	System	Identifier	NAICS Code	NAICS Description
No data records returned				No data records returned			

Facility NAICS (North American Industry Classification System) Codes

Facility Industrial Effluent Guidelines

Identifier	Effluent Guideline (40 CFR Part)	Effluent Guideline Description	Reservation Name	Tribe Name	EPA Tribal ID	Distance to Tribe (miles)
No data records returned			No data records returned			

Facility Tribe Information

Identifier	Effluent Guideline (40 CFR Part)	Effluent Guideline Description	Reservation Name	Tribe Name	EPA Tribal ID	Distance to Tribe (miles)
No data records returned			No data records returned			

Enforcement and Compliance

Compliance Monitoring History Last 5 Years

Statute	Source ID	System	Activity Type	Compliance Monitoring Type	Lead Agency	Date	Finding (if applicable)
---------	-----------	--------	---------------	----------------------------	-------------	------	-------------------------

No data records returned

Entries in italics are not counted in EPA compliance monitoring strategies or annual results.

Compliance Summary Data

Statute	Source ID	Current SNC (Significant Noncompliance)/HPV (High Priority Violation)	Current As Of	Qtrs with NC (Noncompliance) (of 12)	Data Last Refreshed
CWA	KSR114522	No	12/31/2021	0	05/20/2022

Three-Year Compliance History by Quarter

Statute	Program/Pollutant/Violation Type	QTR 1	QTR 2	QTR 3	QTR 4	QTR 5	QTR 6	QTR 7	QTR 8	QTR 9	QTR 10	QTR 11	QTR 12	QTR 13+
CWA (Source ID: KSR114522)		01/01-03/31/19	04/01-06/30/19	07/01-09/30/19	10/01-12/31/19	01/01-03/31/20	04/01-06/30/20	07/01-09/30/20	10/01-12/31/20	01/01-03/31/21	04/01-06/30/21	07/01-09/30/21	10/01-12/31/21	01/01-05/20/22
	Facility-Level Status	No Violation Identified	No Violation Identified	No Violation Identified	No Violation Identified	No Violation Identified	No Violation Identified	No Violation Identified	No Violation Identified	No Violation Identified	No Violation Identified	No Violation Identified	No Violation Identified	Undetermined
	Quarterly Noncompliance Report History													

Informal Enforcement Actions Last 5 Years

Statute	System	Source ID	Type of Action	Lead Agency	Date
---------	--------	-----------	----------------	-------------	------

No data records returned

Entries in italics are not counted as "informal enforcement actions" in EPA policies pertaining to enforcement response tools.

Formal Enforcement Actions Last 5 Years

Statute	System	Law/Section	Source ID	Type of Action	Case No.	Lead Agency	Case Name	Issued/Filed Date	Settlements/Actions	Settlement/Action Date	Federal Penalty Assessed	State/Local Penalty Assessed	Penalty Amount Collected	SEP Cost	Comp Action Cost
---------	--------	-------------	-----------	----------------	----------	-------------	-----------	-------------------	---------------------	------------------------	--------------------------	------------------------------	--------------------------	----------	------------------

No data records returned

Environmental Conditions

Watersheds

12-Digit WBD (Watershed Boundary Dataset) HUC (RAD (Reach Address Database))	WBD (Watershed Boundary Dataset) Subwatershed Name (RAD (Reach Address Database))	State Water Body Name (ICIS (Integrated Compliance Information System))	Beach Closures Within Last Year	Beach Closures Within Last Two Years	Pollutants Potentially Related to Impairment	Watershed with ESA (Endangered Species Act)-listed Aquatic Species?
102701040204	Baker Wetlands-Wakarusa River	--	No	No	--	Yes

Assessed Waters From Latest State Submission (ATTAINS)

State	Report Cycle	Assessment Unit ID	Assessment Unit Name	Water Condition	Cause Groups Impaired	Drinking Water Use	Aquatic Life	Fish Consumption Use	Recreation Use	Other Use
-------	--------------	--------------------	----------------------	-----------------	-----------------------	--------------------	--------------	----------------------	----------------	-----------

No data records returned

Air Quality Nonattainment Areas

Pollutant	Within Nonattainment Status Area?	Nonattainment Status Applicable Standard(s)	Within Maintenance Status Area?	Maintenance Status Applicable Standard(s)
-----------	-----------------------------------	---	---------------------------------	---

No data records returned

Pollutants

Toxics Release Inventory History of Reported Chemicals Released in Pounds per Year at Site

TRI Facility ID	Year	Total Air Emissions	Surface Water Discharges	Off-Site Transfers to POTWs (Publicly Owned Treatment Works)	Underground Injections	Releases to Land	Total On-Site Releases	Total Off-Site Transfers
-----------------	------	---------------------	--------------------------	--	------------------------	------------------	------------------------	--------------------------

No data records returned

Toxics Release Inventory Total Releases and Transfers in Pounds by Chemical and Year

Chemical Name

No data records returned

Community

EJScreen EJ Indexes

Twelve environmental justice (EJ) indexes of EJScreen, EPA's screening tool for EJ concerns. EPA uses these indexes to identify geographic areas that may warrant further consideration or analysis for potential EJ concerns. The index values below are for the Census block group or 1-mile maximum (US or State) in which the facility is located. Note that use of these indexes does not designate an area as an "EJ community" or "EJ facility." EJScreen provides screening level indicators, not a determination of the existence or absence of EJ concerns. For more information, see the [EJScreen home page](#).

Show EJ Indexes calculated based on: Census Block Group - US

Census Block Group EJ Indexes (percentile)	
Particulate Matter 2.5	63.7

Number of EJ Indexes Above 80th Percentile
1

Census Block Group EJ Indexes (percentile)	
Ozone	64.1
Diesel Particulate Matter	62.9
Air Toxics Cancer Risk	63.3
Air Toxics Respiratory Hazard Index	62.3
Traffic Proximity	68.2
Lead Paint	65.8
Risk Management Plan (RMP) Facility Proximity	78.1
Hazardous Waste Proximity	72.1
Superfund Proximity	61.9
Underground Storage Tanks (UST)	76.7
Wastewater Discharge	84.5

Demographic Profile of Surrounding Area (1 mile)

This section provides demographic information regarding the community surrounding the facility. ECHO compliance data alone are not sufficient to determine whether violations at a particular facility had negative impacts on public health or the environment. Statistics are based upon the 2010 U.S. Census and 2015 - 2019 American Community Survey (ACS) 5-year Summary and are accurate to the extent that the facility latitude and longitude listed below are correct. EPA's spatial processing methodology considers the overlap between the selected radii and the census blocks (for U.S. Census demographics) and census block groups (for ACS demographics) in determining the demographics surrounding the facility. For more detail about this methodology, see the [DFR Data Dictionary](#).

General Statistics (U.S. Census)	
Total Persons	9,502
Population Density	3,050/sq.mi.
Housing Units in Area	3,874

General Statistics (ACS (American Community Survey))	
Total Persons	7,908
Percent People of Color	28%
Households in Area	3,349
Households on Public Assistance	73
Persons With Low Income	2,690
Percent With Low Income	35%

Geography	
Radius of Selected Area	1 mi.
Center Latitude	38.94269
Center Longitude	-95.22043
Land Area	100%
Water Area	0%

Income Breakdown (ACS (American Community Survey) - Households (%)	
Less than \$15,000	370 (11.06%)
\$15,000 - \$25,000	357 (10.67%)
\$25,000 - \$50,000	809 (24.18%)
\$50,000 - \$75,000	895 (26.75%)
Greater than \$75,000	915 (27.35%)

Age Breakdown (U.S. Census) - Persons (%)	
Children 5 years and younger	734 (8%)
Minors 17 years and younger	2,252 (24%)
Adults 18 years and older	7,250 (76%)
Seniors 65 years and older	654 (7%)

Race Breakdown (U.S. Census) - Persons (%)	
White	6,891 (73%)
African-American	613 (6%)
Hispanic-Origin	647 (7%)
Asian/Pacific Islander	254 (3%)
American Indian	1,002 (11%)
Other/Multiracial	742 (8%)

Education Level (Persons 25 & older) (ACS (American Community Survey) - Persons (%)	
Less than 9th Grade	103 (1.89%)
9th through 12th Grade	241 (4.42%)
High School Diploma	1,423 (26.11%)
Some College/2-year	1,314 (24.11%)
B.S./B.A. (Bachelor of Science/Bachelor of Arts) or More	1,897 (34.8%)

LAST UPDATED ON MAY 23, 2022

[DATA REFRESH INFORMATION](#)

DGCAMA Property Record Card

Parcel ID: 023-103-05-0-30-08-009.00-0

Quick Ref: R21342

Tax Year: 2022

Run Date: 5/20/2022 3:09:29 PM

OWNER NAME AND MAILING ADDRESS

CITY OF LAWRENCE

1600 HASKELL AVE
LAWRENCE, KS 66044-4399

PROPERTY SITUS ADDRESS

1302 E 21ST TER
LAWRENCE, KS
1312 E 21ST TER



LAND BASED CLASSIFICATION SYSTEM

Function: 1101 Single family re: **Sfx:**
Activity: 1100 Household activities
Ownership: 4110 City
Site: 6000 Developed site - with building

GENERAL PROPERTY INFORMATION

Prop Class: E Exempt - E
Living Units: 8
Zoning: PRD
Neighborhood: 658.0 658.0
Economic Adj. Factor:
Map / Routing: / U13360IA
Tax Unit Group: 000041-City of Lawrence - 041

PROPERTY FACTORS

Topography: Level - 1
Utilities: All Public
Access: Paved Road, Sidewalk
Fronting: Residential Street
Location: Neighborhood or Spot
Parking Type: On and Off Street
Parking Quantity: Adequate
Parking Proximity: On Site
Parking Covered:
Parking Uncovered:

INSPECTION HISTORY

Date	Time	Code	Reason	Appraiser	Contact	Code
12/14/2021	12:26 PM	FR	FR	353		
12/03/2020	2:40 AM	FR	FR	353		
11/26/2019	9:41 AM	FR	FR	353		

BUILDING PERMITS

Number	Amount	Type	Issue Date	Status	% Comp
1-21-00519	5,610	MECHANICAL	04/20/2021	C	
1-19-00504	4,878	MECHANICAL	03/28/2019	C	
1-18-01945	4,998	MECHANICAL	09/19/2018	C	

2022 APPRAISED VALUE

Cls	Land	Building	Total
E	320.000	845.800	1,165.800
Total	320.000	845.800	1,165.800

2021 APPRAISED VALUE

Cls	Land	Building	Total
E	303.840	712.020	1,015.860
Total	303.840	712.020	1,015.860

TRACT DESCRIPTION

FLORAL ESTATES NO 2 A REPLAT OF FLORAL ESTATES & KANTRONICS SUB & THE STRIP OF LAND BETWEEN BLK 2 LTS 1,2,3 & 4 (U13360I,J,K & L COMBINED 1988)

PARCEL COMMENTS

Prop-FN: GN; Land-Ac/Sf: , , , , , , ,

MISCELLANEOUS IMPROVEMENT VALUES

Class	Value	Reason Code
-------	-------	-------------

NEW CONSTRUCTION

Class	Value	Reason Code
-------	-------	-------------

MARKET LAND INFORMATION

Method	Type	AC/SF	Eff FF	Depth	D-Fact	Inf1	Fact1	Inf2	Fact2	OVRD	Rsn	Cls	Model	Base Size	Base Val	Inc Val	Dec Val	Value Est
Saft	1-Primary Site	7.320											6.08	8,000.00	5.00	0.00	0.00	40,000
Saft	1-Primary Site	7.322											6.08	8,000.00	5.00	0.00	0.00	40,000
Saft	1-Primary Site	7.321											6.08	8,000.00	5.00	0.00	0.00	40,000
Saft	1-Primary Site	7.321											6.08	8,000.00	5.00	0.00	0.00	40,000
This property has 4 additional land lines																Total Market Land Value	320,000	

DGCAMA Property Record Card

Parcel ID: 023-103-05-0-30-08-009.00-0

Quick Ref: R21342

Tax Year: 2022

Run Date: 5/20/2022 3:09:29 PM

DWELLING INFORMATION

Res Type: 3-Town House
 Quality: 3.00-Average
 Year Blt: 1988 Est:
 Eff Year:
 MS Style: 19-One Story End Unit
 LBCSstruct: 1140-Urban townhouse
 No. of Units:
 Total Living Area:
 Calculated Area: 1,010
 Main Floor Living Area: 1,010
 Upper Floor Living Area Pct:
 CDU: AV
 Phys/Func/Econ: AV / /
 Ovr Pct Gd/Rsn:
 Remodel:
 Percent Complete:
 Assessment Class:
 MU Cls/Pct:

COMP SALES INFORMATION

Arch Style: 15-Townhouse
 Bsmt Type: 1-Slab
 Total Rooms: 6 Bedrooms: 3
 Family Rooms:
 Full Baths: 1 Half Baths:
 Garage Cap:
 Foundation: None - 1

IMPROVEMENT COST SUMMARY

Dwelling RCN: 103,180
 Percent Good: 94
 Mkt Adj: 100 Eco Adj: 100
 Building Value: 96,990
 Other Improvement RCN: 0
 Other Improvement Value: 0

CALCULATED VALUES

Cost Land: 320,000
 Cost Building: 845,800
 Cost Total: 1,165,800
 Income Value: 0
 Market Value: 1,374,700
 MRA Value: 3,596,600
 Weighted Estimate: 3,618,790

FINAL VALUES

Value Method: COST
 Land Value: 320,000
 Building Value: 845,800
 Final Value: 1,165,800
 Prior Value: 1,015,860

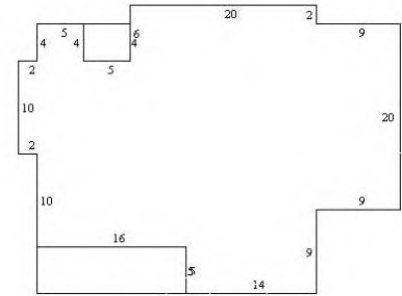

BUILDING COMMENTS

DwellCom: A1-11 0080sf , A2-11 0020sf

SKETCH VECTORS

A0CU5L16U10L2U10R2U4R5D4R5U6R20D2R9D20L9D9L14A1CL16
 X5A2L11U25CU4X5H

DWELLING COMPONENTS

Code	Units	Pct	Quality	Year
104-Frame, Plywood or Hardboard		100		
208-Composition Shingle		100		
351-Warmed & Cooled Air		100		
402-Automatic Floor Cover Allowance				
601-Plumbing Fixtures	5			
602-Plumbing Rough-ins	1			
621-Slab on Grade	1,010			
901-Open Slab Porch	100			
905-Raised Slab Porch with Roof	80			
905-Raised Slab Porch with Roof	20			

DGCAMA Property Record Card

Parcel ID: 023-103-05-0-30-08-009.00-0

Quick Ref: R21342

Tax Year: 2022

Run Date: 5/20/2022 3:09:29 PM

DWELLING INFORMATION

Res Type: 3-Town House
 Quality: 3.00-Average
 Year Blt: 1988 Est:
 Eff Year:
 MS Style: 21-Two Story End Unit
 LBCSstruct: 1140-Urban townhouse
 No. of Units:
 Total Living Area:
 Calculated Area: 1,283
 Main Floor Living Area: 658
 Upper Floor Living Area Pct: 95
 CDU: AV
 Phys/Func/Econ: AV / /
 Ovr Pct Gd/Rsn:
 Remodel:
 Percent Complete:
 Assessment Class:
 MU Cls/Pct:

COMP SALES INFORMATION

Arch Style: 15-Townhouse
 Bsmt Type: 1-Slab
 Total Rooms: 6 Bedrooms: 4
 Family Rooms:
 Full Baths: 2 Half Baths:
 Garage Cap:
 Foundation: None - 1

IMPROVEMENT COST SUMMARY

Dwelling RCN: 124,650
 Percent Good: 94
 Mkt Adj: 100 Eco Adj: 100
 Building Value: 117,170
 Other Improvement RCN: 0
 Other Improvement Value: 0

CALCULATED VALUES

Cost Land: 320,000
 Cost Building: 845,800
 Cost Total: 1,165,800
 Income Value: 0
 Market Value: 1,374,700
 MRA Value: 3,596,600
 Weighted Estimate: 3,618,790

FINAL VALUES

Value Method: COST
 Land Value: 320,000
 Building Value: 845,800
 Final Value: 1,165,800
 Prior Value: 1,015,860

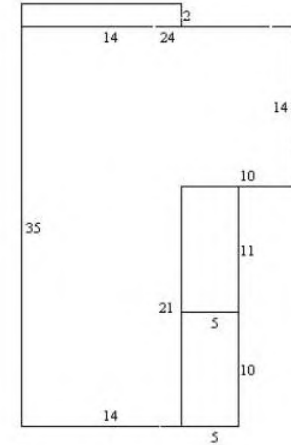

BUILDING COMMENTS

DwellCom: A1-10 0028sf , A2-11 0055sf , A3-64 0050sf

SKETCH VECTORS

A0CU35R24D14L10D21L14A1U35CU2X14A2R14U10CU11X5A3R14
 CU10X5H

DWELLING COMPONENTS

Code	Units	Pct	Quality	Year
104-Frame, Plywood or Hardboard		100		
208-Composition Shingle		100		
351-Warmed & Cooled Air		100		
402-Automatic Floor Cover Allowance				
601-Plumbing Fixtures	8			
602-Plumbing Rough-ins	1			
621-Slab on Grade	630			
622-Raised Subfloor	653			
901-Open Slab Porch	100			
905-Raised Slab Porch with Roof	55			

DGCAMA Property Record Card

Parcel ID: 023-103-05-0-30-08-009.00-0

Quick Ref: R21342

Tax Year: 2022

Run Date: 5/20/2022 3:09:29 PM

DWELLING INFORMATION

Res Type: 3-Town House
 Quality: 3.00-Average
 Year Blt: 1988 Est:
 Eff Year:
 MS Style: 21-Two Story End Unit
 LBCSstruct: 1140-Urban townhouse
 No. of Units:
 Total Living Area:
 Calculated Area: 1,126
 Main Floor Living Area: 560
 Upper Floor Living Area Pct: 101
 CDU: AV
 Phys/Func/Econ: AV / /
 Ovr Pct Gd/Rsn:
 Remodel:
 Percent Complete:
 Assessment Class:
 MU Cls/Pct:

COMP SALES INFORMATION

Arch Style: 15-Townhouse
 Bsmt Type: 1-Slab
 Total Rooms: 5 Bedrooms: 3
 Family Rooms:
 Full Baths: 1 Half Baths:
 Garage Cap:
 Foundation: None - 1

IMPROVEMENT COST SUMMARY

Dwelling RCN: 109,970
 Percent Good: 94
 Mkt Adj: 100 Eco Adj: 100
 Building Value: 103,370
 Other Improvement RCN: 0
 Other Improvement Value: 0

CALCULATED VALUES

Cost Land: 320,000
 Cost Building: 845,800
 Cost Total: 1,165,800
 Income Value: 0
 Market Value: 1,374,700
 MRA Value: 3,596,600
 Weighted Estimate: 3,618,790

FINAL VALUES

Value Method: COST
 Land Value: 320,000
 Building Value: 845,800
 Final Value: 1,165,800
 Prior Value: 1,015,860

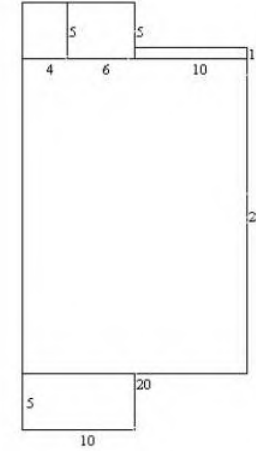

BUILDING COMMENTS

DwellCom: A1-11 0050sf , A2-11 0030sf , A3-64 0020sf , A4-16 0010sf

SKETCH VECTORS

A0CU28X20A1CR10X5A2R4U28CU5X6A3U28CU5X4A4U28R10CU1X10H

DWELLING COMPONENTS

Code	Units	Pct	Quality	Year
104-Frame, Plywood or Hardboard		100		
208-Composition Shingle		100		
351-Warmed & Cooled Air		100		
402-Automatic Floor Cover Allowance				
601-Plumbing Fixtures	5			
602-Plumbing Rough-ins	1			
621-Slab on Grade	560			
622-Raised Subfloor	566			
901-Open Slab Porch	150			
905-Raised Slab Porch with Roof	50			
905-Raised Slab Porch with Roof	30			

DGCAMA Property Record Card

Parcel ID: 023-103-05-0-30-08-009.00-0

Quick Ref: R21342

Tax Year: 2022

Run Date: 5/20/2022 3:09:29 PM

DWELLING INFORMATION

Res Type: 3-Town House
 Quality: 3.00-Average
 Year Blt: 1988 Est:
 Eff Year:
 MS Style: 21-Two Story End Unit
 LBCSstruct: 1140-Urban townhouse
 No. of Units:
 Total Living Area:
 Calculated Area: 1,126
 Main Floor Living Area: 560
 Upper Floor Living Area Pct: 101
 CDU: AV
 Phys/Func/Econ: AV / /
 Ovr Pct Gd/Rsn:
 Remodel:
 Percent Complete:
 Assessment Class:
 MU Cls/Pct:

COMP SALES INFORMATION

Arch Style: 15-Townhouse
 Bsmt Type: 1-Slab
 Total Rooms: 5 Bedrooms: 3
 Family Rooms:
 Full Baths: 1 Half Baths:
 Garage Cap:
 Foundation: None - 1

IMPROVEMENT COST SUMMARY

Dwelling RCN: 109,580
 Percent Good: 94
 Mkt Adj: 100 Eco Adj: 100
 Building Value: 103,010
 Other Improvement RCN: 0
 Other Improvement Value: 0

CALCULATED VALUES

Cost Land: 320,000
 Cost Building: 845,800
 Cost Total: 1,165,800
 Income Value: 0
 Market Value: 1,374,700
 MRA Value: 3,596,600
 Weighted Estimate: 3,618,790

FINAL VALUES

Value Method: COST
 Land Value: 320,000
 Building Value: 845,800
 Final Value: 1,165,800
 Prior Value: 1,015,860

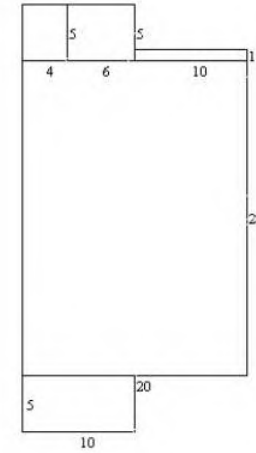

BUILDING COMMENTS

DwellCom: A1-11 0050sf , A2-11 0030sf , A3-64 0020sf , A4-16 0010sf

SKETCH VECTORS

A0CU28X20A1CR10X5A2R4U28CU5X6A3U28CU5X4A4U28R10CU1X10H

DWELLING COMPONENTS

Code	Units	Pct	Quality	Year
104-Frame, Plywood or Hardboard		100		
208-Composition Shingle		100		
351-Warmed & Cooled Air		100		
402-Automatic Floor Cover Allowance				
601-Plumbing Fixtures	5			
602-Plumbing Rough-ins	1			
621-Slab on Grade	560			
622-Raised Subfloor	566			
901-Open Slab Porch	100			
905-Raised Slab Porch with Roof	50			
905-Raised Slab Porch with Roof	30			

DGCAMA Property Record Card

Parcel ID: 023-103-05-0-30-08-009.00-0

Quick Ref: R21342

Tax Year: 2022

Run Date: 5/20/2022 3:09:29 PM

DWELLING INFORMATION

Res Type: 3-Town House
 Quality: 3.00-Average
 Year Blt: 1988 Est:
 Eff Year:
 MS Style: 21-Two Story End Unit
 LBCSstruct: 1140-Urban townhouse
 No. of Units:
 Total Living Area:
 Calculated Area: 1,283
 Main Floor Living Area: 658
 Upper Floor Living Area Pct: 95
 CDU: AV
 Phys/Func/Econ: AV / /
 Ovr Pct Gd/Rsn:
 Remodel:
 Percent Complete:
 Assessment Class:
 MU Cls/Pct:

COMP SALES INFORMATION

Arch Style: 15-Townhouse
 Bsmt Type: 1-Slab
 Total Rooms: 6 Bedrooms: 4
 Family Rooms:
 Full Baths: 2 Half Baths:
 Garage Cap:
 Foundation: None - 1

IMPROVEMENT COST SUMMARY

Dwelling RCN: 124,650
 Percent Good: 94
 Mkt Adj: 100 Eco Adj: 100
 Building Value: 117,170
 Other Improvement RCN: 0
 Other Improvement Value: 0

CALCULATED VALUES

Cost Land: 320,000
 Cost Building: 845,800
 Cost Total: 1,165,800
 Income Value: 0
 Market Value: 1,374,700
 MRA Value: 3,596,600
 Weighted Estimate: 3,618,790

FINAL VALUES

Value Method: COST
 Land Value: 320,000
 Building Value: 845,800
 Final Value: 1,165,800
 Prior Value: 1,015,860

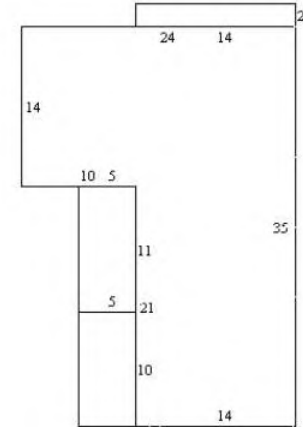

BUILDING COMMENTS

DwellCom: A1-11 0055sf , A2-10 0028sf , A3-64 0050sf

SKETCH VECTORS

A0CU21L10U14R24D35L14A1U10CL5X11A2U35CU2X14A3CL5X10
 H

DWELLING COMPONENTS

Code	Units	Pct	Quality	Year
104-Frame, Plywood or Hardboard		100		
208-Composition Shingle		100		
351-Warmed & Cooled Air		100		
402-Automatic Floor Cover Allowance				
601-Plumbing Fixtures	8			
602-Plumbing Rough-ins	1			
621-Slab on Grade	630			
622-Raised Subfloor	653			
901-Open Slab Porch	100			
905-Raised Slab Porch with Roof	55			

DGCAMA Property Record Card

Parcel ID: 023-103-05-0-30-08-009.00-0

Quick Ref: R21342

Tax Year: 2022

Run Date: 5/20/2022 3:09:29 PM

DWELLING INFORMATION

Res Type: 3-Town House
 Quality: 3.00-Average
 Year Blt: 1988 Est:
 Eff Year:
 MS Style: 19-One Story End Unit
 LBCSstruct: 1140-Urban townhouse
 No. of Units:
 Total Living Area:
 Calculated Area: 990
 Main Floor Living Area: 990
 Upper Floor Living Area Pct:
 CDU: AV
 Phys/Func/Econ: AV / /
 Ovr Pct Gd/Rsn:
 Remodel:
 Percent Complete:
 Assessment Class:
 MU Cls/Pct:

COMP SALES INFORMATION

Arch Style: 15-Townhouse
 Bsmt Type: 1-Slab
 Total Rooms: 6 Bedrooms: 3
 Family Rooms:
 Full Baths: 1 Half Baths:
 Garage Cap:
 Foundation: None - 1

IMPROVEMENT COST SUMMARY

Dwelling RCN: 101,550
 Percent Good: 94
 Mkt Adj: 100 Eco Adj: 100
 Building Value: 95,460
 Other Improvement RCN: 0
 Other Improvement Value: 0

CALCULATED VALUES

Cost Land: 320,000
 Cost Building: 845,800
 Cost Total: 1,165,800
 Income Value: 0
 Market Value: 1,374,700
 MRA Value: 3,596,600
 Weighted Estimate: 3,618,790

FINAL VALUES

Value Method: COST
 Land Value: 320,000
 Building Value: 845,800
 Final Value: 1,165,800
 Prior Value: 1,015,860

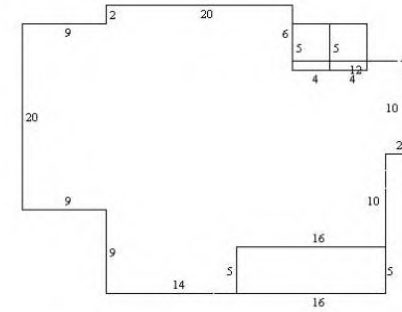

BUILDING COMMENTS

DwellCom: A1-11 0080sf , A2-11 0020sf , A3-64 0020sf

SKETCH VECTORS

A0CU9L9U20R9U2R20D6R12D10L2D10L16D5L14A1R14CU5X16A2
 U29R20CR4X5A3U29R24CR4X5H

DWELLING COMPONENTS

Code	Units	Pct	Quality	Year
104-Frame, Plywood or Hardboard		100		
208-Composition Shingle		100		
351-Warmed & Cooled Air		100		
402-Automatic Floor Cover Allowance				
601-Plumbing Fixtures	5			
602-Plumbing Rough-ins	1			
621-Slab on Grade	990			
901-Open Slab Porch	100			
905-Raised Slab Porch with Roof	80			
905-Raised Slab Porch with Roof	20			

DGCAMA Property Record Card

Parcel ID: 023-103-05-0-30-08-009.00-0

Quick Ref: R21342

Tax Year: 2022

Run Date: 5/20/2022 3:09:29 PM

DWELLING INFORMATION

Res Type: 3-Town House
 Quality: 3.00-Average
 Year Blt: 1988 Est:
 Eff Year:
 MS Style: 21-Two Story End Unit
 LBCSstruct: 1140-Urban townhouse
 No. of Units:
 Total Living Area:
 Calculated Area: 1,283
 Main Floor Living Area: 658
 Upper Floor Living Area Pct: 95
 CDU: AV
 Phys/Func/Econ: AV / /
 Ovr Pct Gd/Rsn:
 Remodel:
 Percent Complete:
 Assessment Class:
 MU Cls/Pct:

COMP SALES INFORMATION

Arch Style: 15-Townhouse
 Bsmt Type: 1-Slab
 Total Rooms: 6 Bedrooms: 4
 Family Rooms:
 Full Baths: 2 Half Baths:
 Garage Cap:
 Foundation: None - 1

IMPROVEMENT COST SUMMARY

Dwelling RCN: 124,650
 Percent Good: 94
 Mkt Adj: 100 Eco Adj: 100
 Building Value: 117,170
 Other Improvement RCN: 0
 Other Improvement Value: 0

CALCULATED VALUES

Cost Land: 320,000
 Cost Building: 845,800
 Cost Total: 1,165,800
 Income Value: 0
 Market Value: 1,374,700
 MRA Value: 3,596,600
 Weighted Estimate: 3,618,790

FINAL VALUES

Value Method: COST
 Land Value: 320,000
 Building Value: 845,800
 Final Value: 1,165,800
 Prior Value: 1,015,860

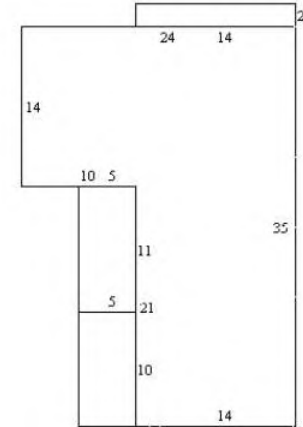

BUILDING COMMENTS

DwellCom: A1-11 0055sf , A2-10 0028sf , A3-64 0050sf

SKETCH VECTORS

A0CU21L10U14R24D35L14A1U10CL5X11A2U35CU2X14A3CL5X10
 H

DWELLING COMPONENTS

Code	Units	Pct	Quality	Year
104-Frame, Plywood or Hardboard		100		
208-Composition Shingle		100		
351-Warmed & Cooled Air		100		
402-Automatic Floor Cover Allowance				
601-Plumbing Fixtures	8			
602-Plumbing Rough-ins	1			
621-Slab on Grade	630			
622-Raised Subfloor	653			
901-Open Slab Porch	100			
905-Raised Slab Porch with Roof	55			

DGCAMA Property Record Card

Parcel ID: 023-103-05-0-30-08-009.00-0

Quick Ref: R21342

Tax Year: 2022

Run Date: 5/20/2022 3:09:29 PM

DWELLING INFORMATION

Res Type: 3-Town House
 Quality: 3.00-Average
 Year Blt: 1988 Est:
 Eff Year:
 MS Style: 19-One Story End Unit
 LBCSstruct: 1140-Urban townhouse
 No. of Units:
 Total Living Area:
 Calculated Area: 990
 Main Floor Living Area: 990
 Upper Floor Living Area Pct:
 CDU: AV
 Phys/Func/Econ: AV / /
 Ovr Pct Gd/Rsn:
 Remodel:
 Percent Complete:
 Assessment Class:
 MU Cls/Pct:

COMP SALES INFORMATION

Arch Style: 15-Townhouse
 Bsmt Type: 1-Slab
 Total Rooms: 5 Bedrooms: 3
 Family Rooms:
 Full Baths: 1 Half Baths:
 Garage Cap:
 Foundation: None - 1

IMPROVEMENT COST SUMMARY

Dwelling RCN: 101,550
 Percent Good: 94
 Mkt Adj: 100 Eco Adj: 100
 Building Value: 95,460
 Other Improvement RCN: 0
 Other Improvement Value: 0

CALCULATED VALUES

Cost Land: 320,000
 Cost Building: 845,800
 Cost Total: 1,165,800
 Income Value: 0
 Market Value: 1,374,700
 MRA Value: 3,596,600
 Weighted Estimate: 3,618,790

FINAL VALUES

Value Method: COST
 Land Value: 320,000
 Building Value: 845,800
 Final Value: 1,165,800
 Prior Value: 1,015,860

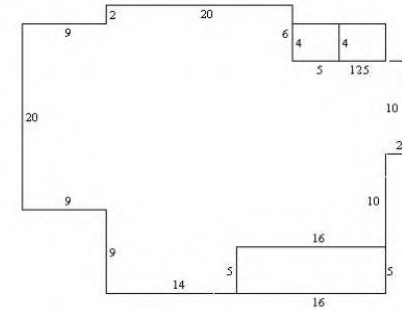

BUILDING COMMENTS

DwellCom: A1-11 0080sf , A2-11 0020sf , A3-64 0020sf

SKETCH VECTORS

A0CU9L9U20R9U2R20D6R12D10L2D10L16D5L14A1R14CU5X16A2
 U29R20CR5X4A3U29R25CR5X4H

DWELLING COMPONENTS

Code	Units	Pct	Quality	Year
104-Frame, Plywood or Hardboard		100		
208-Composition Shingle		100		
351-Warmed & Cooled Air		100		
402-Automatic Floor Cover Allowance				
601-Plumbing Fixtures	5			
602-Plumbing Rough-ins	1			
621-Slab on Grade	990			
901-Open Slab Porch	100			
905-Raised Slab Porch with Roof	80			
905-Raised Slab Porch with Roof	20			

73

DESCRIPTION

This is a replat of Floral Estates and Kantronics Subdivision and a strip of land between, all of which is more particularly described as follows:
 Beginning at the Southwest corner of Kantronics Subdivision, in the Southwest Quarter of the Southwest Quarter of Section 5, Township 13 South, Range 20 East of the Sixth Principal Meridian; thence N 89°00'00" W, a distance of 218.60 feet; thence N 0°00'00" E, a distance of 350.00 feet; thence N 89°00'00" W, a distance of 125.05 feet; thence N 0°00'00" E, a distance of 286.64 feet; thence N 89°01'50" W, a distance of 370.50 feet; thence N 0°00'00" E, a distance of 59.83 feet; thence N 40°00'00" E, a distance of 127.00 feet; thence N 26°00'00" W, a distance of 94.00 feet; thence N 64°00'00" E, a distance of 231.00 feet; thence N 0°00'00" E, a distance of 277.00 feet; thence N 89°48'00" E, a distance of 466.00 feet; thence S 0°00'00" W, a distance of 1270.20 feet to the point of beginning; containing 12.16 acres, all in the City of Lawrence, Douglas County, Kansas.

DEDICATION

BE IT KNOWN TO ALL MEN BY THESE PRESENTS THAT WE THE UNDERSIGNED OWNERS OF THE ABOVE DESCRIBED TRACT OF LAND, HAVE CAUSED FOR THE SAME TO BE SURVEYED AND PLATTED UNDER THE NAME OF "FLORAL ESTATES NO. 2" AND HAVE CAUSED THE SAME TO BE SUBDIVIDED INTO LOTS AND STREETS AS SHOWN BY THIS PLAT AND FULLY DEFINED ON THIS PLAT. ALL STREETS, DRIVES, ROADS, ETC SHOWN ON THIS PLAT AND NOT HERETOFORE DEDICATED TO PUBLIC USE ARE HEREBY SO DEDICATED. AN EASEMENT IS HEREBY GRANTED TO THE CITY OF LAWRENCE AND PUBLIC UTILITY COMPANIES TO ENTER UPON, CONSTRUCT AND MAINTAIN UTILITIES UPON, OVER, AND UNDER THOSE AREAS OUTLINED ON THIS PLAT AS "UTILITY EASEMENT" OR "U/E".

Joe Kelly
 JOE KELLY, AS PRESIDENT
 DOUGLAS COUNTY BANK

Philip N. Anderson
 PHILIP N. ANDERSON, AS PRESIDENT
 KANTRONICS COMPANY, INC.

ACKNOWLEDGEMENT

STATE OF KANSAS
 COUNTY OF DOUGLAS
 BE IT REMEMBERED, THAT ON THIS 20th DAY OF MAY, 1983, BEFORE ME THE UNDERSIGNED, A NOTARY PUBLIC, IN AND FOR SAID COUNTY AND STATE, CAME JOE KELLY AND PHILIP N. ANDERSON WHO ARE PERSONALLY KNOWN TO ME TO BE THE SAME PERSONS WHO EXECUTED THE FOREGOING INSTRUMENT OF WRITING AND DULY ACKNOWLEDGE THE EXECUTION OF THE SAME.
 IN WITNESS WHEREOF, I HAVE HERETO SET MY HAND AND AFFIXED MY SEAL ON THE DAY AND YEAR LAST WRITTEN ABOVE.

Barbara W. Hensley
 NOTARY PUBLIC



November 16, 1985
 MY COMMISSION EXPIRES

ENDORSEMENTS

RIGHTS-OF-WAY AND EASEMENTS
 ACCEPTED BY
 CITY COMMISSION
 LAWRENCE, KANSAS
Carl P. ... 7-12-83
 MAYOR DATE
... 7-12-83
 CITY CLERK DATE

APPROVED BY
 LAWRENCE DOUGLAS COUNTY
 PLANNING COMMISSION
 DOUGLAS COUNTY, KANSAS
Richard D. ... 6-22-83
 CHAIRMAN DATE

FILING RECORD

STATE OF KANSAS
 COUNTY OF DOUGLAS
 THIS IS TO CERTIFY THAT THIS INSTRUMENT WAS FILED FOR RECORD IN THE OFFICE OF THE DOUGLAS COUNTY REGISTER OF DEEDS ON THIS 25th DAY OF August, 1983, AND IS DULY RECORDED AT 1:45 P.M. Plat 15, Page 73.
Shirley ...
 REGISTER OF DEEDS

CERTIFICATION

I HEREBY CERTIFY THAT THE PLATTED AREA AND THE LOCATION MAP HEREON SHOWN ARE THE TRUE AND ACCURATE RESULTS OF A FIELD SURVEY AND THAT THE PLAT IS A CLOSED TRAVERSE.

John Bell



PLAT PREPARED May, 1983

EDGEWOOD PARK NO. 4

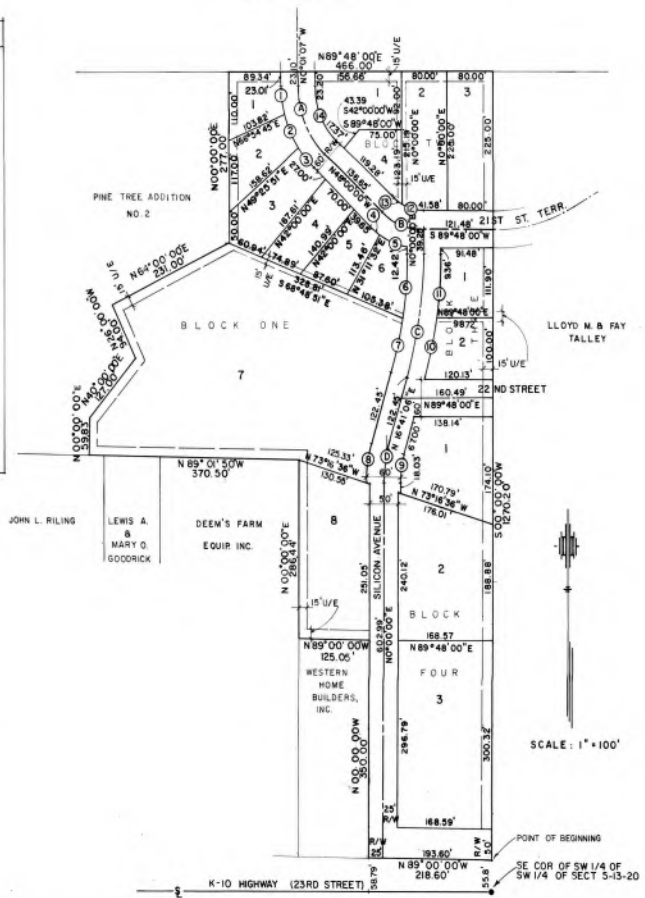

CURVE DATA				
CURVE	DELTA	RADIUS	ARC	CHORD
A	47°58'53"	150.00	125.61	121.98
B	42°11'59"	110.00	81.02	79.20
C	16°41'06"	700.00	203.85	203.13
D	16°41'06"	17721	56.60	51.42
1	15°00'12"	180.00	47.13	42.00
2	15°11'17"	180.00	40.28	40.00
3	13°47'24"	180.00	43.32	43.22
4	08°36'35"	140.00	21.04	21.02
5	21°10'38"	140.00	51.75	51.45
6	08°49'28"	470.00	103.19	103.09
7	07°51'38"	470.00	91.92	91.85
8	16°41'06"	207.21	40.34	40.13
9	16°41'06"	147.21	42.87	42.72
10	08°02'23"	730.00	102.45	102.35
11	08°04'38"	730.00	102.91	102.83
12	28°40'13"	80.00	40.03	39.61
13	13°31'46"	80.00	18.89	18.85
14	47°58'53"	120.00	100.49	97.58

LOCATION MAP

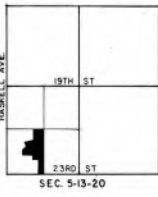

A FINAL PLAT OF FLORAL ESTATES NO. 2

A REPLAT OF FLORAL ESTATES AND KANTRONICS SUBDIVISION & THE STRIP OF LAND BETWEEN IN THE CITY OF LAWRENCE, DOUGLAS COUNTY, KANSAS

LEAD SAFE HOUSING REQUIREMENTS SCREENING WORKSHEET

This worksheet should be placed in the project file for any residential property that is assisted with Federal funds. Parts 1 and 2 should be completed for all projects. Parts 3 and 4 should be completed for rehabilitation projects.

Property Owner and Address: _____

Part 1: Exemptions from All Requirements of 24 CFR Part 35

If the answer to any of the following questions is yes, the property is exempt from the requirements of 24CFR Part 35. The regulatory citation of each exemption is cited as additional guidance.

- ❖ Was the property constructed after January 1, 1978? [35.115(a)(1)] YES NO
- ❖ Is this a zero-bedroom unit? (e.g. SRO, efficiency) [35.115(a)(2)] YES NO
- ❖ Is this dedicated elderly ¹ housing? (i.e. over age 62) [35.115(a)(3)] YES NO
- ❖ Is this housing dedicated for the disabled ²? [35.115(a)(3)] YES NO
- ❖ Has a paint inspection conducted in accordance with 35.1320(a) established that the property is free of lead-based paint? [35.115(a)(4)] YES NO
 - The date of the original paint inspection was _____. An optional paint inspection conducted on_____ confirmed this prior finding.
- ❖ Has all lead-based paint in the property been identified and removed, and has clearance been achieved as cited below? [35.115(a)(5)] YES NO
 - Clearance was achieved prior to September 15, 2000, and the work was done in accordance with 40CFR Part 745.227(b). YES NO
 - Clearance was achieved after September 15, 2000, and the work was done in accordance with 24CFR Part 35.1320, 1325 and 1340. YES NO
- ❖ Will a currently vacant unit remain vacant until it is demolished? [35.115(a)(6)] YES NO
- ❖ Is the property used for non-residential purposes? ³ [35.115(a)(7)] YES NO
- ❖ Will any rehab **exclude** disturbing painted surfaces? [35.115(a)(8)] YES NO
- ❖ Are emergency actions immediately necessary to safeguard against imminent danger to human life, health or safety, or, to protect the property from further structural damage? (e.g. after natural disaster or fire) [35.115(a)(9)] YES NO
- ❖ Will the unit be occupied for less than 100 days under emergency leasing assistance to an eligible household? ⁴ [35.115(a)(11)] YES NO

Part 2: Limited Exemptions from Specific Hazard Reduction Requirements

The HUD Final Rule allows for limited exemptions from specific requirements due to the characteristics of the rehabilitation work, the structure or the occupants. If the answer to any of the following questions is yes, the grantee and/or occupant may waive certain requirements as described below.

- Is the amount of painted surface that is being disturbed below "de minimis" levels, as defined below? If so, safe work practices and clearance are not required in that work area.
- Less than 20 square feet on an exterior surface [35.1350(d)(1)]
- Less than 2 square feet in any single interior room [35.1350(d)(2)]
- Less than 10% of surface area of an interior/exterior component [35.1350(d)(3)]
Is the unit occupied by an elderly person(s)? If so, relocation of the elderly occupant(s) is not required if complete disclosure of the nature of the work is provided and informed consent is obtained prior to rehabilitation.
Is a unit that is subject to abatement requirements listed or eligible for listing on the National Register of Historic Places, or does it contribute to a National Register Historic District? If so, the State Historic Preservation Office may request that interim controls be implemented rather than abatement. On-going maintenance and re-evaluation is required.

I have evaluated the site and property, the work specifications, and interviewed the occupants. In my professional opinion, this unit qualifies for the indicated exemption(s).

Handwritten signature

Signature

Date

1 Defined as retirement communities or similar types of housing reserved for households composed of one or more persons over age 62, or other age if recognized by a specific Federal housing assistance program. However, if a child under age 6 resides or is expected to reside in such a unit, the unit is not exempt.

2 The housing must be a residential property designated exclusively for persons with disabilities, defined as any person who has a physical or mental impairment that substantially limits one or more major life activities, has a record of impairment, or is regarded by others as having such an impairment. However, if a child under age 6 resides or is expected to reside in such a unit, the unit is not exempt.

3 Except that spaces such as entryways, hallways, stairways, etc. serving both residential and non-residential uses in a mixed-use property are not exempt.

4 When a household is provided short-term emergency leasing assistance and will occupy a unit for less than 100 days, the unit is exempt from lead paint regulations. This emergency leasing exemption is attached to the unit, not the family, and is a one-time exemption. After being assisted for a total of 100 consecutive days, the unit becomes subject to regular Subpart K requirements. Multiple families cannot be cycled through the same unit at intervals of less than 100 days under this exemption.

5 HUD Interpretive Guidance, April 16, 2001, question # J-24.

NEPAssist Report

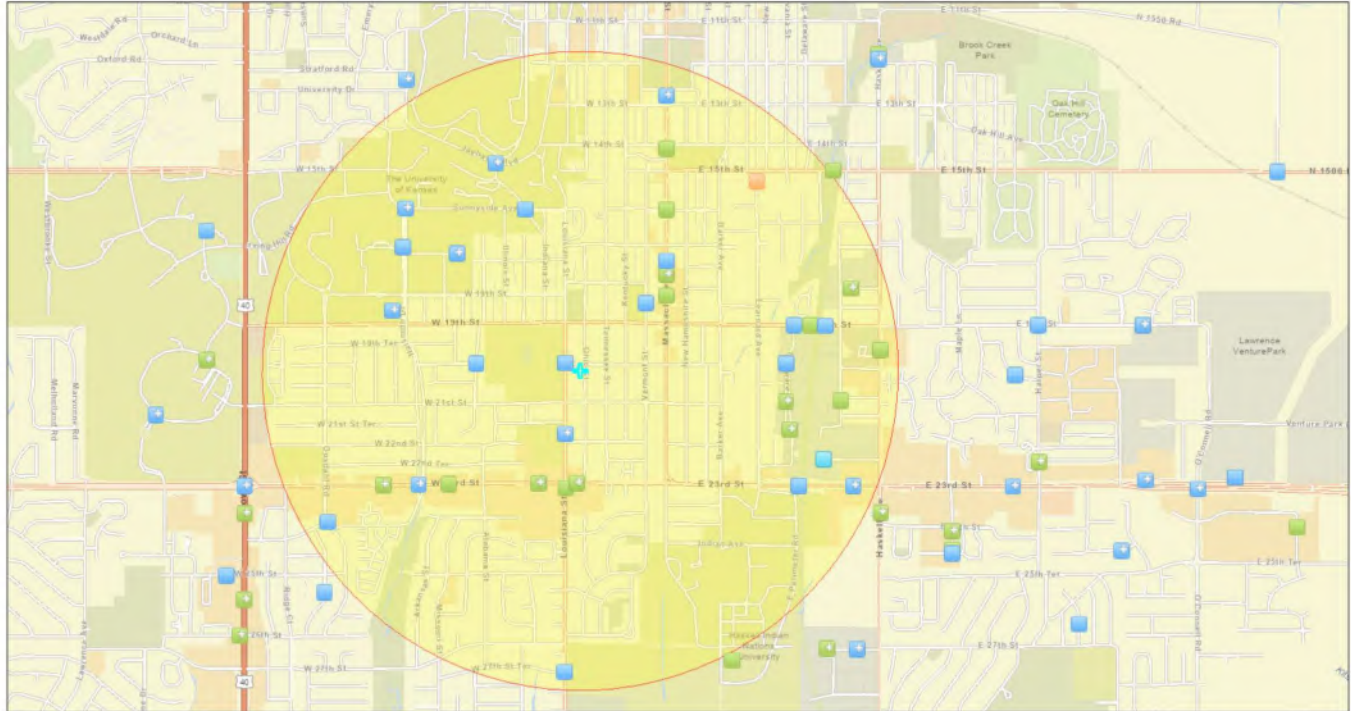

May 26, 2022

1:21,785

- Water Dischargers (NPDES)
- Water Dischargers (NPDES)
- Brownfields (ACRES)
- Toxic Releases (TRI)
- Toxic Releases (TRI)
- Hazardous Waste (RCRAInfo)
- Hazardous Waste (RCRAInfo)
- Hazardous Waste (RCRAInfo)
- Project Buffer
- + Search Result (point)

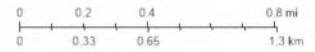

City of Lawrence, Kansas, Missouri Dept. of Conservation, Missouri DNR, Esri, HERE, Garmin, SafeGraph, GeoTechnologies, Inc, METI, NASA, USGS, EPA, NPS, US Census Bureau, USDA

Project Location	38.947921,- 95.240935
Within 1 mile of an Ozone 8-hr (1997 standard) Non-Attainment/Maintenance Area?	no
Within 1 mile of an Ozone 8-hr (2008 standard) Non-Attainment/Maintenance Area?	no
Within 1 mile of a Lead (2008 standard) Non-Attainment/Maintenance Area?	no
Within 1 mile of a SO2 1-hr (2010 standard) Non-Attainment/Maintenance Area?	no
Within 1 mile of a PM2.5 24hr (2006 standard) Non-Attainment/Maintenance Area?	no
Within 1 mile of a PM2.5 Annual (1997 standard) Non-Attainment/Maintenance Area?	no
Within 1 mile of a PM2.5 Annual (2012 standard) Non-Attainment/Maintenance Area?	no
Within 1 mile of a PM10 (1987 standard) Non-Attainment/Maintenance Area?	no
Within 1 mile of a Federal Land?	no
Within 1 mile of an impaired stream?	no
Within 1 mile of an impaired waterbody?	yes
Within 1 mile of a waterbody?	yes
Within 1 mile of a stream?	yes
Within 1 mile of an NWI wetland?	Available Online
Within 1 mile of a Brownfields site?	yes
Within 1 mile of a Superfund site?	no
Within 1 mile of a Toxic Release Inventory (TRI) site?	yes
Within 1 mile of a water discharger (NPDES)?	yes
Within 1 mile of a hazardous waste (RCRA) facility?	yes
Within 1 mile of an air emission facility?	yes
Within 1 mile of a school?	yes

Within 1 mile of an airport?	no
Within 1 mile of a hospital?	yes
Within 1 mile of a designated sole source aquifer?	no
Within 1 mile of a historic property on the National Register of Historic Places?	yes
Within 1 mile of a Toxic Substances Control Act (TSCA) site?	no
Within 1 mile of a Land Cession Boundary?	yes
Within 1 mile of a tribal area (lower 48 states)?	no
Within 1 mile of the service area of a mitigation or conservation bank?	yes
Within 1 mile of the service area of an In-Lieu-Fee Program?	yes

Created on: 5/26/2022 11:46:45 AM

2009 Ohio St
2009 Ohio St, Lawrence, KS 66046
prepared for:
Ref:

2022-05-26

Environmental Radius Report

Summary

Federal

	< 1/4	1/4 - 1/2	1/2 - 1
Lists of Federal NPL (Superfund) sites	0	0	0
Lists of Federal Delisted NPL sites	0	0	-
Lists of Federal sites subject to CERCLA removals and CERCLA orders	0	0	-
Lists of Federal CERCLA sites with NFRAP	0	0	-
Lists of Federal RCRA facilities undergoing Corrective Action	0	0	-
Lists of Federal RCRA TSD facilities	0	0	-
Lists of Federal RCRA generators	0	-	-
Federal institutional control/engineering control registries	0	-	-
Federal ERNS list	0	-	-

State

	< 1/4	1/4 - 1/2	1/2 - 1
Lists of state and tribal Superfund equivalent sites	0	1	7
Lists of state and tribal hazardous waste facilities	1	4	-
Lists of state and tribal landfills and solid waste disposal facilities	0	0	-
Lists of state and tribal leaking storage tanks	0	8	-
Lists of state and tribal registered storage tanks	2	-	-
State and tribal institutional control/engineering control registries	0	-	-
Lists of state and tribal voluntary cleanup sites	0	0	-
Lists of state and tribal brownfields sites	0	0	-

Other

	< 1/4	1/4 - 1/2	1/2 - 1
State and/or tribal lists of dry cleaners	0	1	-
State and/or tribal lists of permitted facilities	2	-	-
Resource Conservation and Recovery Act Information (RCRAInfo)	1	11	-
U.S. EPA Underground Storage Tanks (UST)	2	-	-
U.S. EPA Toxic Release Inventory System (TRIS)	0	0	-

Lists of Federal NPL (Superfund) sites

No Federal NPL sites found within a one-mile radius of the target property.

Lists of Federal Delisted NPL sites

No Federal Delisted NPL sites found within a half-mile radius of the target property.

Lists of Federal sites subject to CERCLA removals and CERCLA orders

No Federal sites subject to CERCLA removals and/or orders found within a half-mile radius of the target property.

Lists of Federal CERCLA sites with NFRAP

No Federal CERCLA sites with No Further Remedial Action Planned (NFRAP) decisions found within a half-mile radius of the target property.

Lists of Federal RCRA facilities undergoing Corrective Action

No Federal RCRA facilities undergoing corrective action(s) found within a half-mile radius of the target property.

Lists of Federal RCRA TSD facilities

No Federal RCRA treatment, storage and disposal facilities (TSDFs) found within a half-mile radius of target property.

Lists of Federal RCRA generators

No Federal RCRA generators found at the target property and/or adjoining properties.

Federal institutional control/engineering control registries

No Federal institutional or engineering controls found at the target property.

Federal ERNS list

No Federally recorded releases of oil and/or hazardous substances at the target property.

Lists of state and tribal Superfund equivalent sites

KDHE - IDENTIFIED SITES LIST

Kansas Department of Health and the Environment (KDHE) maintains an Identified Sites List (ISL) which contains sites identified as contaminated, formerly contaminated, or that have been evaluated for contamination.

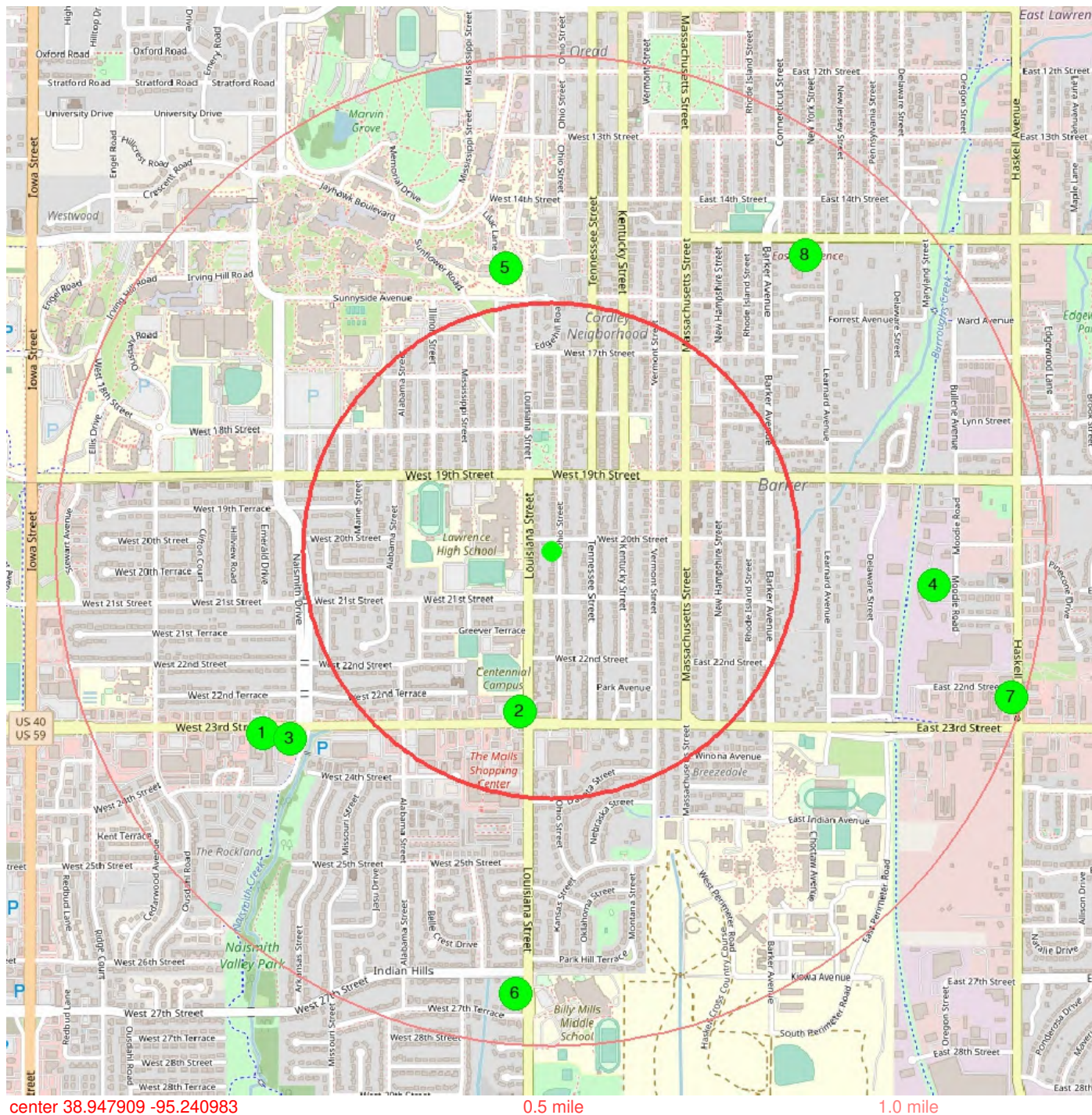

KDHE - IDENTIFIED SITES LIST

1	
Site Name	23RD ST MIXED USE DEVELOPMENT
Status Description	Resolved with Restrictions
Project Code	C402373614
Contamination Type	Heavy Metal Refined Petroleum
Has Environmental Use Covenant (EUC)	Yes
distance from center (miles)	0.6897
data source	last updated 2022-03-18 from KDHE-ISL

2	
Site Name	BENZENE - LOUISIANA STREET
Status Description	Resolved
Project Code	C402373514
Contamination Type	Refined Petroleum VOC
Has Environmental Use Covenant (EUC)	No
distance from center (miles)	0.3301
data source	last updated 2022-03-18 from KDHE-ISL

3	
Site Name	EVC NAISMITH, L.C.
Status Description	Resolved with Restrictions
Project Code	C402372936
Contamination Type	N/A
Has Environmental Use Covenant (EUC)	Yes
distance from center (miles)	0.6493
data source	last updated 2022-03-18 from KDHE-ISL

4	
Site Name	FARMERS COOP - SOUTH LAWRENCE
Status Description	Active
Project Code	C402371558
Contamination Type	Nitrates Pesticide VOC
Has Environmental Use Covenant (EUC)	No
distance from center (miles)	0.7760
data source	last updated 2022-03-18 from KDHE-ISL

5	
Site Name	KU POWER PLANT
Status Description	Resolved
Project Code	C402300107
Contamination Type	Refined Petroleum
Has Environmental Use Covenant (EUC)	No
distance from center (miles)	0.5780
data source	last updated 2022-03-18 from KDHE-ISL

6	
Site Name	LAWRENCE RESIDENTIAL LEAD
Status Description	Resolved
Project Code	C402371747
Contamination Type	Heavy Metal
Has Environmental Use Covenant (EUC)	No
distance from center (miles)	0.8982
data source	last updated 2022-03-18 from KDHE-ISL

7	
Site Name	LEHIGH COLOR PRESS
Status Description	Resolved
Project Code	C402300746
Contamination Type	Heavy Metal Other (see Site Narrative)
Has Environmental Use Covenant (EUC)	No
distance from center (miles)	0.9744
data source	last updated 2022-03-18 from KDHE-ISL

8	
Site Name	SUNRISE GARDEN CENTER
Status Description	Resolved
Project Code	C402373211
Contamination Type	N/A
Has Environmental Use Covenant (EUC)	No
distance from center (miles)	0.7886
data source	last updated 2022-03-18 from KDHE-ISL

Lists of state and tribal hazardous waste facilities

KDHE - RCRA HAZARDOUS WASTE FACILITIES

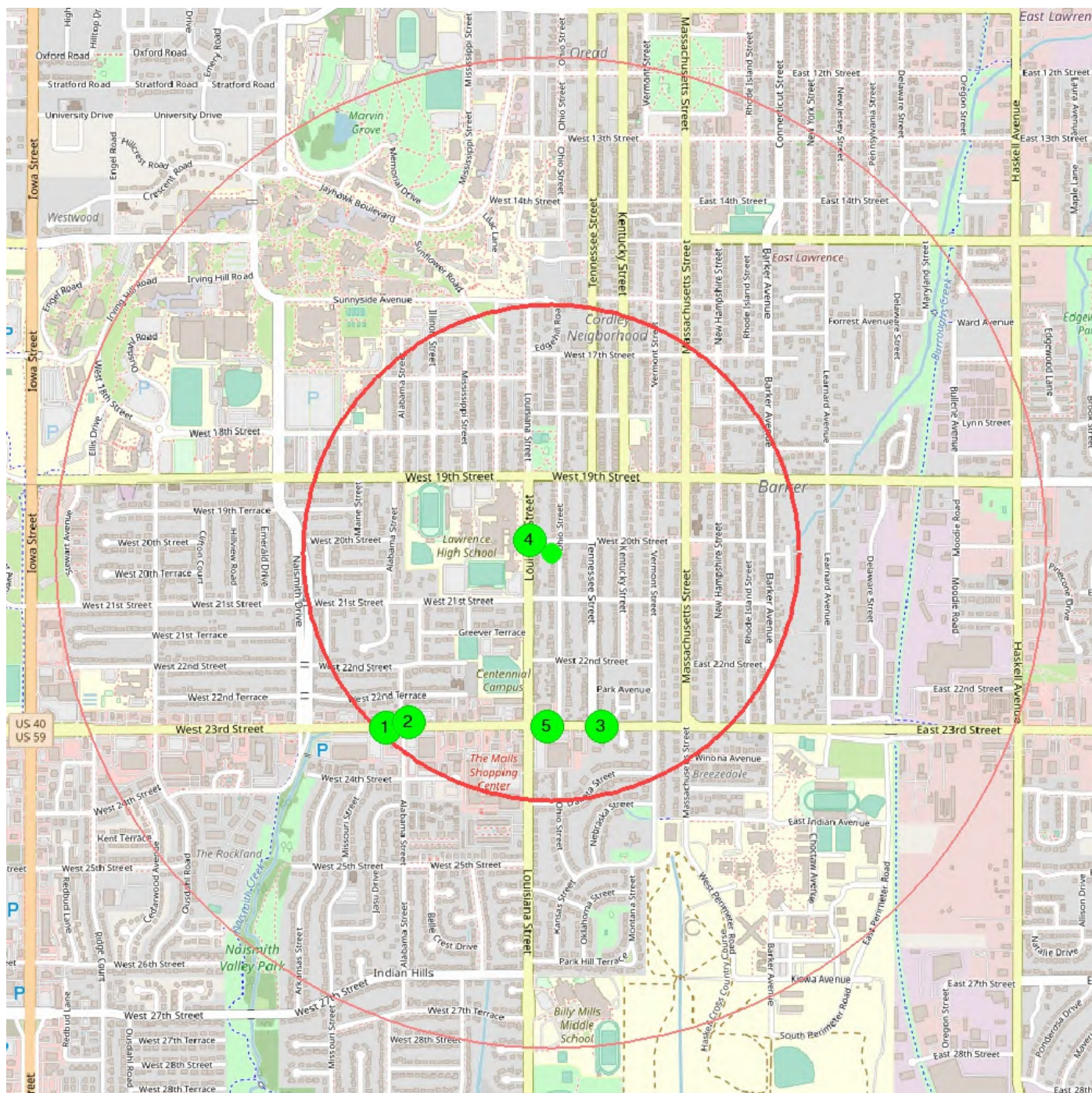

center 38.947909 -95.240983

0.5 mile

1.0 mile

1	
RCRA Name	JIFFY LUBE
Source ID	KSD981714199
Facility Address	914 W 23RD ST
Facility City	LAWRENCE
Registry ID	110003179088
Significant Non-Compliance	No
distance from center (miles)	0.4849
data source	last updated 2022-02-14 from KDHE-HWF

2	
RCRA Name	LAIRD NOLLER MOTORS INC
Source ID	KSD981700891
Facility Address	23RD & ALABAMA
Facility City	LAWRENCE
Registry ID	110008349867
Significant Non-Compliance	No
distance from center (miles)	0.4658
data source	last updated 2022-02-14 from KDHE-HWF

3	
RCRA Name	O'REILLY AUTO PARTS STORE 140
Source ID	KSR142055315
Facility Address	307 WEST 23RD STREET
Facility City	LAWRENCE
Registry ID	110067679293
Significant Non-Compliance	No
distance from center (miles)	0.3655
data source	last updated 2022-02-14 from KDHE-HWF

4	
RCRA Name	USD 497 LAWRENCE
Source ID	KSD981119571
Facility Address	1901 LOUISIANA
Facility City	LAWRENCE
Registry ID	110003169758
Significant Non-Compliance	No
distance from center (miles)	0.0508
data source	last updated 2022-02-14 from KDHE-HWF

5

RCRA Name	WALGREENS #3056
Source ID	KSR188243159
Facility Address	440 W 23RD ST
Facility City	LAWRENCE
Registry ID	110056316080
Significant Non-Compliance	No
distance from center (miles)	0.3503
data source	last updated 2022-02-14 from KDHE-HWF

Lists of state and tribal landfills and solid waste disposal facilities

No State and/or tribal landfills or solid waste disposal facilities found within a half-mile radius of the target property.

Lists of state and tribal leaking storage tanks

KDHE - LEAKING UNDERGROUND STORAGE TANKS

The Kansas Department of Health and Environment (KDHE) Storage Tank Section enforces federal and state storage tank regulations and provides oversight and direction of investigations and remedial activities at sites where storage tank releases have taken place. Site remediation may be funded by responsible parties, or through reimbursement from the state Petroleum Storage Tank Reimbursement Fund or from the federal LUST Trust Fund.

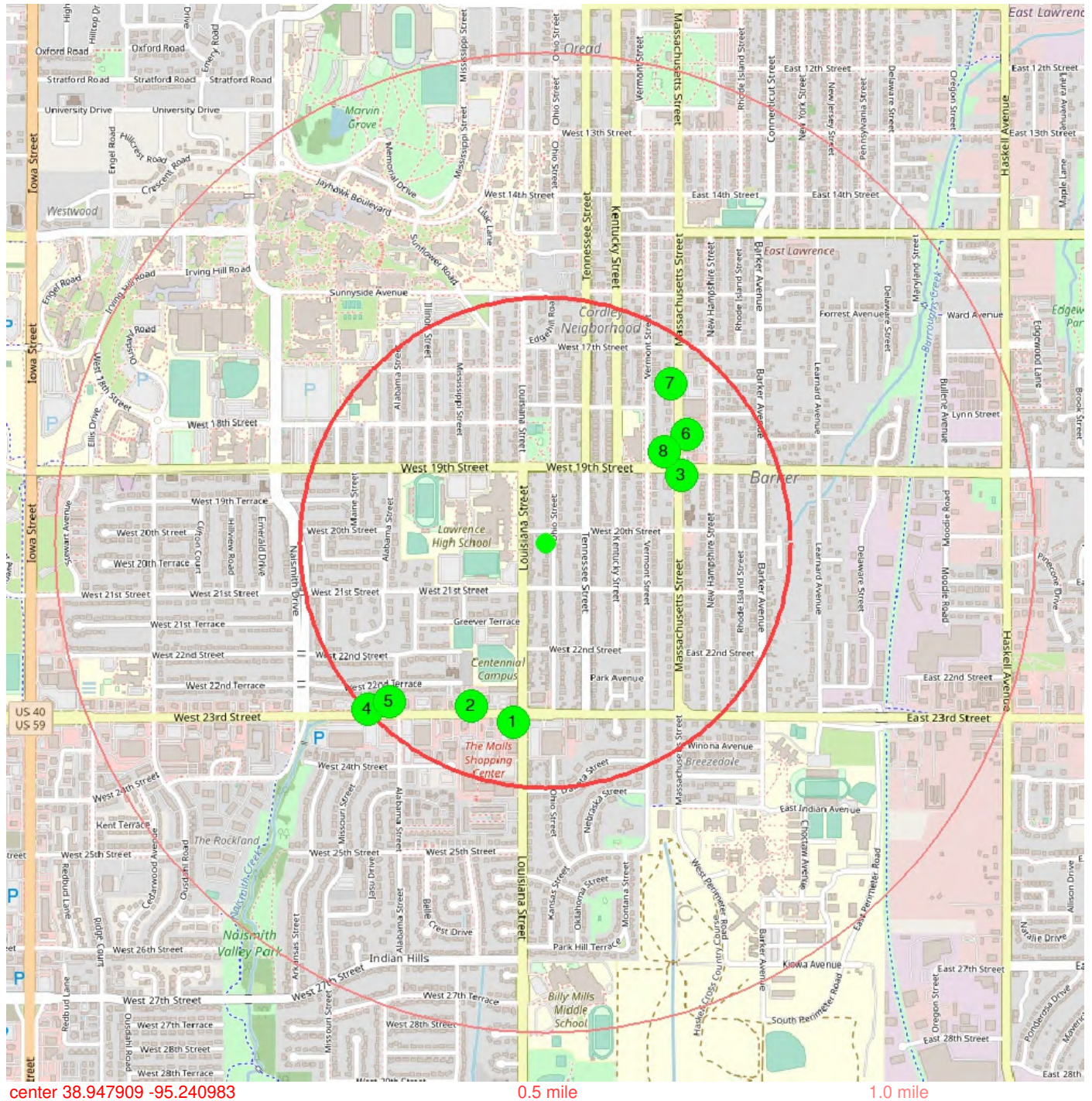

1	
Name	Amoco #9588 (U4-023-00711)
Address	2301 LOUISIANA
City	LAWRENCE
Project Status	Risk Based Corrective Action
Start Date	1990-10-21
End Date	2008-12-04
Link	Link
distance from center (miles)	0.3726
data source	last updated 2021-12-14 from KDHE-LUST

2	
Name	Boston Market, Lawrence (U4-023-11432)
Address	600 W 23RD
City	LAWRENCE
Project Status	Dig Out
Start Date	1997-03-24
End Date	1997-04-28
Link	Link
distance from center (miles)	0.3651
data source	last updated 2021-12-14 from KDHE-LUST

3	
Name	Brien Plumbing (U4-023-12970)
Address	1900 MASSACHUSETTS
City	LAWRENCE
Project Status	Converted Payable Data
Start Date	2000-09-17
End Date	2000-10-17
Link	Link
distance from center (miles)	0.3106
data source	last updated 2021-12-14 from KDHE-LUST

4	
Name	EZ Shop #23 (U4-023-11669)
Address	1000 WEST 23RD STREET
City	LAWRENCE
Project Status	Monitoring
Start Date	1997-05-04
End Date	2020-01-07
Link	Link
distance from center (miles)	0.4953
data source	last updated 2021-12-14 from KDHE-LUST

5	
Name	Former Jayhawk Oil (U4-023-13846)
Address	902 W. 23rd St.
City	Lawrence
Project Status	Monitoring
Start Date	2006-08-29
End Date	2010-07-19
Link	Link
distance from center (miles)	0.4549
data source	last updated 2021-12-14 from KDHE-LUST

6	
Name	Former Service Station (U4-023-14677)
Address	1826/1828 MASSACHUSETTS ST.
City	LAWRENCE
Project Status	Well Abandonment
Start Date	2013-12-03
End Date	2015-11-18
Link	Link
distance from center (miles)	0.3637
data source	last updated 2021-12-14 from KDHE-LUST

7	
Name	Former Texaco Facility #29-126-0023 (U4-023-10043)
Address	1733 Massachusetts
City	Lawrence
Project Status	Monitoring
Start Date	1994-12-27
Link	Link
distance from center (miles)	0.4136
data source	last updated 2021-12-14 from KDHE-LUST

8	
Name	Nineteenth Street 66 (U4-023-01681)
Address	1843 Massachusetts Street
City	Lawrence
Project Status	Summary Site Assessment/Remedial Design Plan
Start Date	1994-06-13
Link	Link
distance from center (miles)	0.3093
data source	last updated 2021-12-14 from KDHE-LUST

Lists of state and tribal registered storage tanks

KDHE - STORAGE TANKS

The Kansas Department of Health and Environment (KDHE) Storage Tank Section enforces federal and state storage tank regulations and provides oversight and direction of investigations and remedial activities at sites where storage tank releases have taken place.

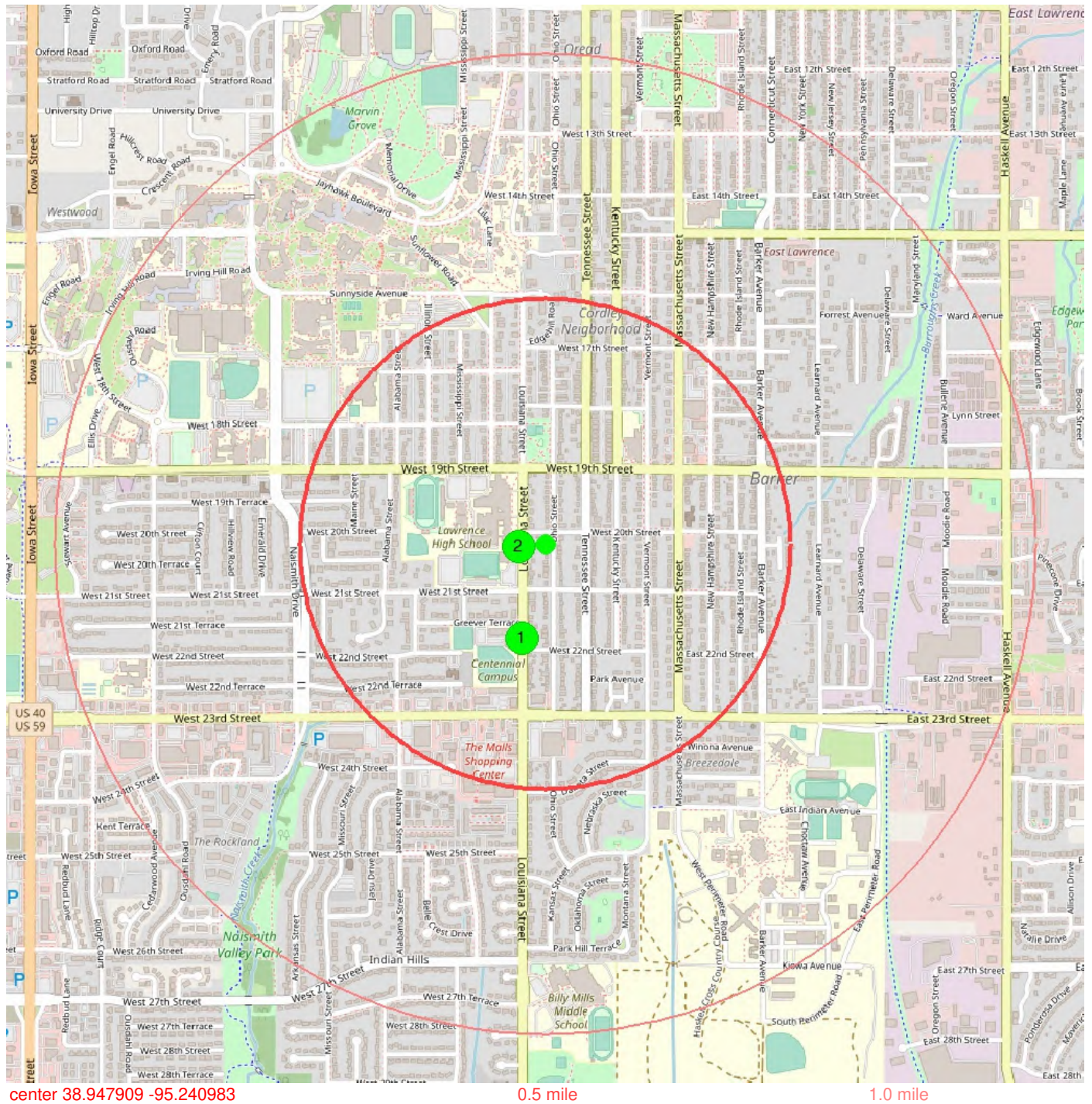

1	
Project Code	U4-023-00576
Facility ID	09113
Project Name	Usd 497, Centennial Elementary
Owner	Centennial Elementary School
Address	2145 Louisiana
City	Lawrence
Status	Closed
Initial Report Date	1990-06-19 00:00:00
Discovery Date	1990-06-19 00:00:00
Substance Released	fuel oil no. 2
Leak Type	Piping
Assessment	they remove a 3000 gal. fuel oil #2 ust, the soil surrounding the tank were contam. they transported approx. 100 yds. contam. soil to ottawa co. landfill.
distance from center (miles)	0.1984
data source	last updated 2022-03-04 from KDHE-TANKS

2	
Project Code	U4-023-00597
Facility ID	06064
Project Name	Usd 497, Lawrence High School
Owner	Lawrence High School
Address	2017 Louisiana
City	Lawrence
Status	Closed
Initial Report Date	1990-07-23 00:00:00
Discovery Date	1990-07-23 00:00:00
Substance Released	fuel oil
KDHE Staff Name	Meredith Roth
Assessment	1-6000 gal. heating oil ust was removed from this site.
distance from center (miles)	0.0549
data source	last updated 2022-03-04 from KDHE-TANKS

State and tribal institutional control/engineering control registries

No State and/or tribal institutional and/or engineering controls found filed against the target property.

Lists of state and tribal voluntary cleanup sites

No State and/or tribal voluntary cleanup sites found within a half-mile radius of the target property.

Lists of state and tribal brownfields sites

No State and/or tribal brownfields sites found within a half-mile radius of the target property.

State and/or tribal lists of dry cleaners

KDHE - DRYCLEANERS

The Kansas Dry Cleaning Program was created when the Kansas Drycleaner Environmental Response Act became effective on July 1, 1995. The Program addresses facility registration, pollution prevention, and soil and groundwater contamination at retail dry cleaning facilities. A Dry Cleaning Facility Release Trust Fund was developed as a funding mechanism for conducting state-led investigations and remediation of soil and ground water contamination at sites that have applied and been accepted into the Dry Cleaning Facility Release Trust Fund.

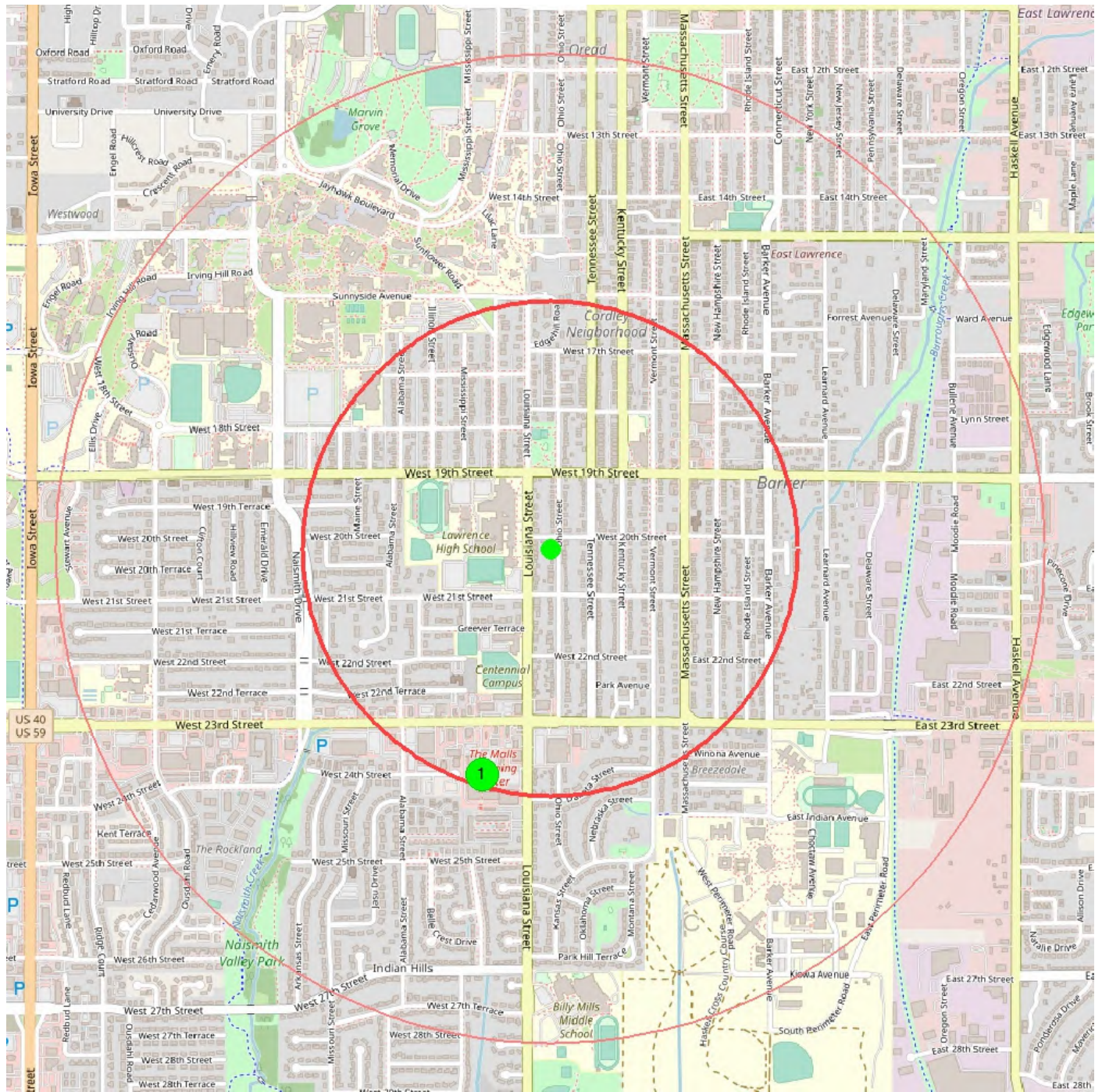

center 38.947909 -95.240983

0.5 mile

1.0 mile

1

Facility Name	US CLEANERS
Address	711 W 23RD ST, STE 5
City	LAWRENCE
Description	Dry Cleaners
Status	Closed
distance from center (miles)	0.4777
data source	last updated 2021-12-14 from KDHE-DC

State and/or tribal lists of permitted facilities

KANSAS - FACILITY PROFILE

The Kansas Facility Profiler (KS-FP) is a geographically-based data warehouse that presents information about facilities and locations of interest to the Kansas Department of Health and Environment (KDHE). It has in excess of twenty environmental interests which contain information on closed facilities, completed cleanups, and past operations, as well as data on current operations and activities.

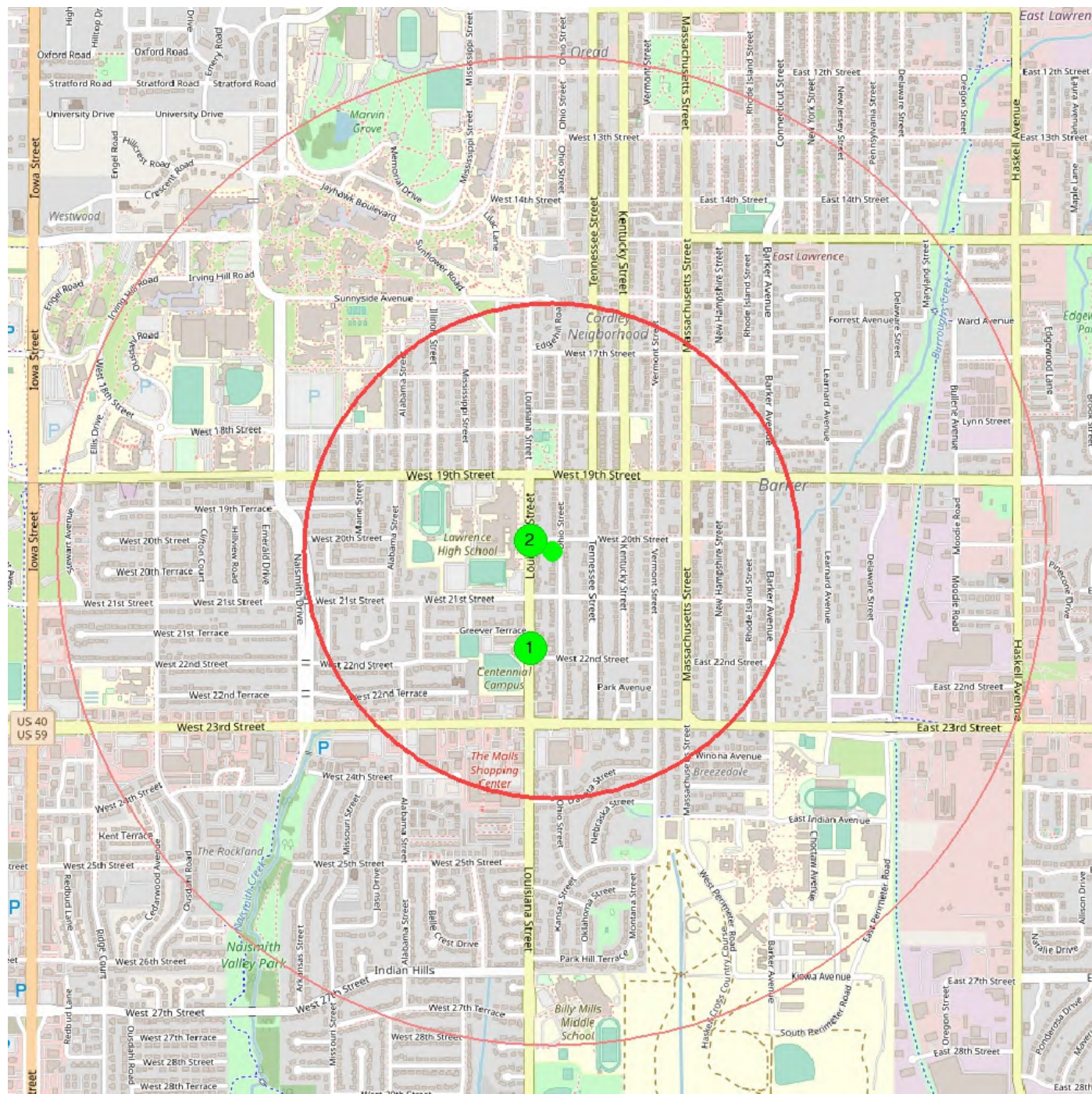

center 38.947909 -95.240983

0.5 mile

1.0 mile

1	
Registry ID	110017491383
Name	USD #497 LAWRENCE
Address	2145 LOUISIANA ST
City	LAWRENCE
Site Type	STATIONARY
Program Acronyms	KS-FP:1437362
Interest Type	STATE MASTER
Point of Reference Description	CENTER OF A FACILITY OR STATION
Date Created	20-APR-04
Date Updated	16-FEB-12
FRS Facility Detail Report URL	Link
distance from center (miles)	0.2010
data source	last updated from FACILITY REGISTRY SERVICE

2	
Registry ID	110017448671
Name	USD #497 - LAWRENCE
Address	2017 LOUISIANA ST
City	LAWRENCE
Site Type	STATIONARY
Program Acronyms	KS-FP:1429621
Interest Type	STATE MASTER
Point of Reference Description	CENTER OF A FACILITY OR STATION
Date Created	20-APR-04
Date Updated	16-FEB-12
FRS Facility Detail Report URL	Link
distance from center (miles)	0.0489
data source	last updated from FACILITY REGISTRY SERVICE

Resource Conservation and Recovery Act Information (RCRAInfo)

RESOURCE CONSERVATION AND RECOVERY ACT INFORMATION SYSTEM

RCRAInfo is EPA's comprehensive information system that supports the Resource Conservation and Recovery Act (RCRA) of 1976 and the Hazardous and Solid Waste Amendments (HSWA) of 1984 through the tracking of events and activities related to facilities that generate, transport, and treat, store, or dispose of hazardous waste.

Please note that RCRAInfo contains all hazardous waste handlers in addition to TSDFs, generators, and facilities undergoing RCRA corrective action. One may encounter duplicate records from the TSDF, generators, and/or the RCRA corrective action sections. This source was searched for all records within a half-mile of the target property.

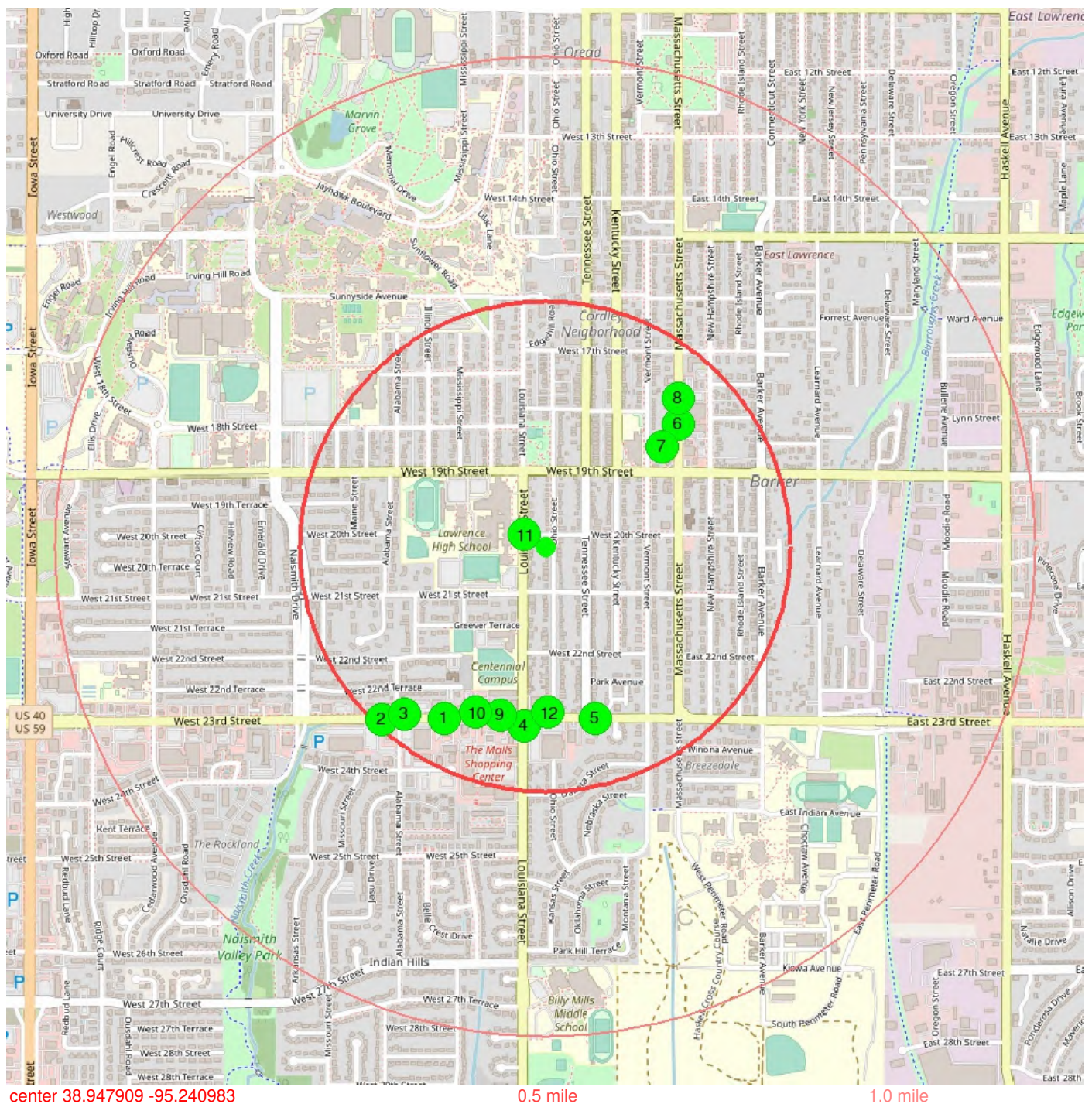

center 38.947909 -95.240983

0.5 mile

1.0 mile

1	
Registry ID	110003200731
Name	GREGG TIRE CO
Address	814 W 23RD ST
City	LAWRENCE
Site Type	STATIONARY
Program Acronyms	KS-FP:1440668, RCRAINFO:KSD985016054
Interest Type	STATE MASTER, UNSPECIFIED UNIVERSE
Point of Reference Description	CENTER OF A FACILITY OR STATION
Date Created	01-MAR-00
Date Updated	16-FEB-12
FRS Facility Detail Report URL	Link
distance from center (miles)	0.4076
data source	last updated from FACILITY REGISTRY SERVICE

2	
Registry ID	110003179088
Name	JIFFY LUBE #492
Address	914 W 23RD ST
City	LAWRENCE
Site Type	STATIONARY
Program Acronyms	KS-FP:1459945, RCRAINFO:KSD981714199
Interest Type	STATE MASTER, UNSPECIFIED UNIVERSE
Point of Reference Description	CENTER OF A FACILITY OR STATION
Date Created	01-MAR-00
Date Updated	07-NOV-14
FRS Facility Detail Report URL	Link
distance from center (miles)	0.4849
data source	last updated from FACILITY REGISTRY SERVICE

3	
Registry ID	110008349867
Name	LAIRD NOLLER MOTORS INC
Address	23RD & ALABAMA
City	LAWRENCE
Site Type	STATIONARY
Program Acronyms	RCRAINFO:KSD981700891
Interest Type	SQG
Date Created	01-MAR-00
Date Updated	08-AUG-10
FRS Facility Detail Report URL	Link
distance from center (miles)	0.4658
data source	last updated from FACILITY REGISTRY SERVICE

4	
Registry ID	110003190528
Name	LOUISIANA BP
Address	2301 LOUISIANA STREET
City	LAWRENCE
Site Type	STATIONARY
Program Acronyms	KS-FP:1444615, RCRAINFO:KSD984989731
Interest Type	STATE MASTER, UNSPECIFIED UNIVERSE
Point of Reference Description	CENTER OF A FACILITY OR STATION
Date Created	01-MAR-00
Date Updated	16-FEB-12
FRS Facility Detail Report URL	Link
distance from center (miles)	0.3687
data source	last updated from FACILITY REGISTRY SERVICE

5	
Registry ID	110067679293
Name	O'REILLY AUTO PARTS STORE 140
Address	307 WEST 23RD STREET
City	LAWRENCE
Site Type	STATIONARY
Program Acronyms	RCRAINFO:KSR142055315
Interest Type	UNSPECIFIED UNIVERSE
Point of Reference Description	ENTRANCE POINT OF A FACILITY OR STATION
Date Created	27-MAY-16
FRS Facility Detail Report URL	Link
distance from center (miles)	0.3655
data source	last updated from FACILITY REGISTRY SERVICE

6	
Registry ID	110003154979
Name	OTASCO
Address	1818 MASSACHUSETTS
City	LAWRENCE
Site Type	STATIONARY
Program Acronyms	RCRAINFO:KSD043950336
Interest Type	UNSPECIFIED UNIVERSE
Point of Reference Description	ENTRANCE POINT OF A FACILITY OR STATION
Date Created	01-MAR-00
Date Updated	29-DEC-14
FRS Facility Detail Report URL	Link
distance from center (miles)	0.3692
data source	last updated from FACILITY REGISTRY SERVICE

7	
Registry ID	110003199020
Name	PERFORMANCE TIRE & WHEEL
Address	1828 MASSACHUSETTS
City	LAWRENCE
Site Type	STATIONARY
Program Acronyms	RCRAINFO:KSD985013705
Interest Type	UNSPECIFIED UNIVERSE
Point of Reference Description	ENTRANCE POINT OF A FACILITY OR STATION
Date Created	01-MAR-00
Date Updated	29-DEC-14
FRS Facility Detail Report URL	Link
distance from center (miles)	0.3610
data source	last updated from FACILITY REGISTRY SERVICE

8	
Registry ID	110056512064
Name	SHELL C/O R&R ENTERPRISE LLC
Address	1733 MASSACHUSETTS
City	LAWRENCE
Site Type	STATIONARY
Program Acronyms	RCRAINFO:KSR806619956
Interest Type	UNSPECIFIED UNIVERSE
Point of Reference Description	CENTER OF A FACILITY OR STATION
Date Created	24-JAN-14
FRS Facility Detail Report URL	Link
distance from center (miles)	0.4073
data source	last updated from FACILITY REGISTRY SERVICE

9	
Registry ID	110003180879
Name	SHOW & TELL AUTO REPAIR
Address	562 W 23RD ST
City	LAWRENCE
Site Type	STATIONARY
Program Acronyms	RCRAINFO:KSD981718380
Interest Type	UNSPECIFIED UNIVERSE
Point of Reference Description	ENTRANCE POINT OF A FACILITY OR STATION
Date Created	01-MAR-00
Date Updated	08-AUG-10
FRS Facility Detail Report URL	Link
distance from center (miles)	0.3605
data source	last updated from FACILITY REGISTRY SERVICE

10	
Registry ID	110021073265
Name	U.S. CLEANERS
Address	711 W 23RD ST STE 5
City	LAWRENCE
Site Type	STATIONARY
Program Acronyms	AIR:KS0000002004500058, AIRS/AFS:2004500058, KS-FP:21906400, RCRAINFO:KSD031307580
Interest Type	AIR MINOR, STATE MASTER, UNSPECIFIED UNIVERSE
Point of Reference Description	CENTER OF A FACILITY OR STATION
Date Created	13-MAY-05
Date Updated	09-JAN-15
FRS Facility Detail Report URL	Link
distance from center (miles)	0.3738
data source	last updated from FACILITY REGISTRY SERVICE

11	
Registry ID	110003169758
Name	USD 497 LAWRENCE
Address	1901 LOUISIANA
City	LAWRENCE
Site Type	STATIONARY
Program Acronyms	RCRAINFO:KSD981119571
Interest Type	UNSPECIFIED UNIVERSE
Point of Reference Description	CENTER OF A FACILITY OR STATION
Date Created	01-MAR-00
Date Updated	29-DEC-14
FRS Facility Detail Report URL	Link
distance from center (miles)	0.0508
data source	last updated from FACILITY REGISTRY SERVICE

12	
Registry ID	110056316080
Name	WALGREENS #3056
Address	440 W 23RD ST
City	LAWRENCE
Site Type	STATIONARY
Program Acronyms	RCRAINFO:KSR188243159
Interest Type	UNSPECIFIED UNIVERSE
Point of Reference Description	ENTRANCE POINT OF A FACILITY OR STATION
Date Created	27-NOV-13
Date Updated	25-JAN-16
FRS Facility Detail Report URL	Link
distance from center (miles)	0.3503
data source	last updated from FACILITY REGISTRY SERVICE

U.S. EPA Underground Storage Tanks (UST)

EPA - UNDERGROUND STORAGE TANKS

Approximately 542,000 underground storage tanks (USTs) nationwide store petroleum or hazardous substances. The greatest potential threat from a leaking UST is contamination of groundwater, the source of drinking water for nearly half of all Americans. EPA, states, territories, and tribes work in partnership with industry to protect the environment and human health from potential releases. EPA developed UST Finder, a mapping application containing a comprehensive, state-sourced national map of UST and leaking UST data. It provides attributes and locations of active and closed USTs, UST facilities, and LUST sites from states as of 2018-2019 and from Tribal lands and US territories as of 2020-2021. This data set was searched to return all records regarding the target and/or adjoining properties.

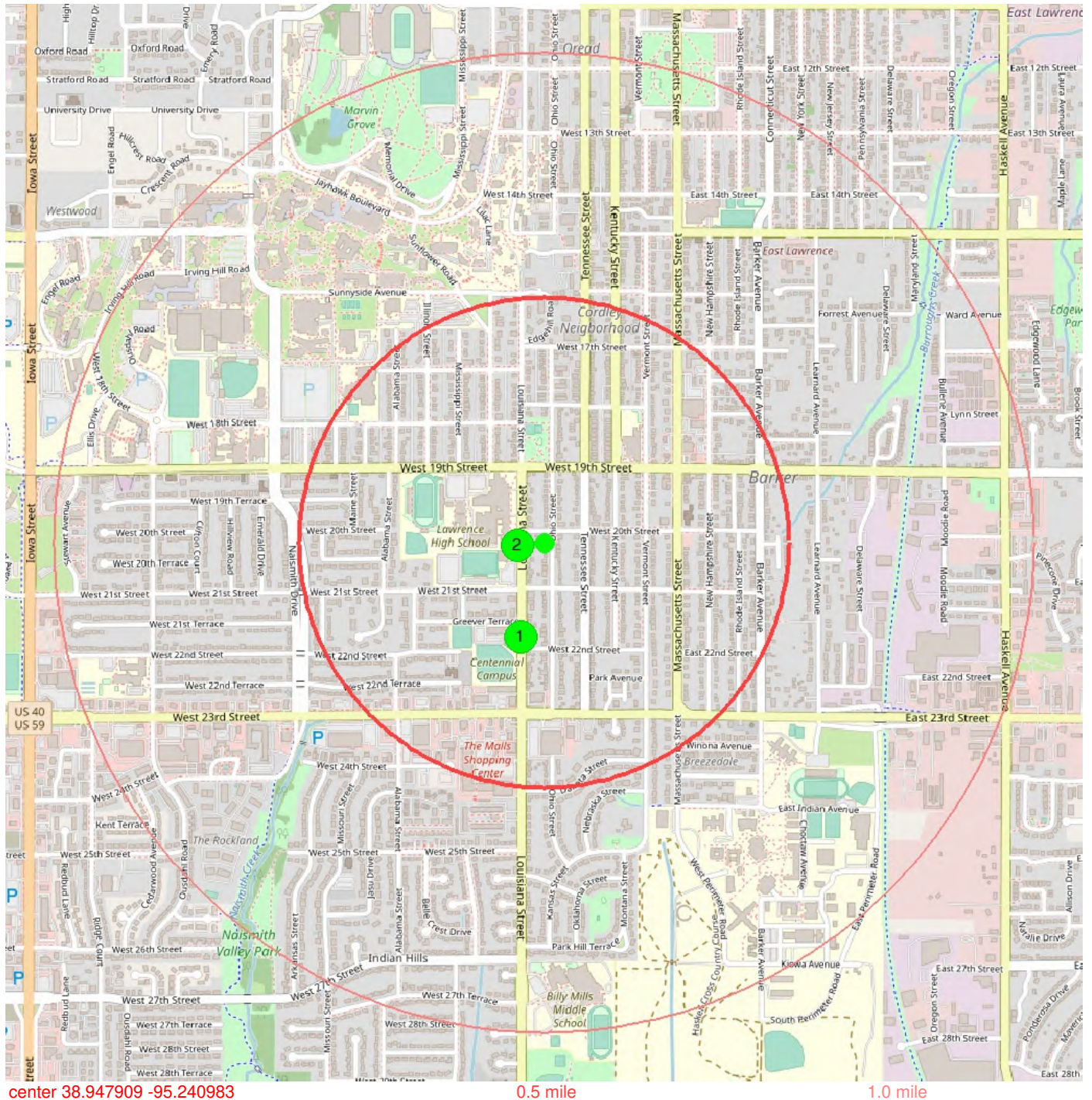

1	
Facility ID	KS09113
Name	USD #497 LAWRENCE
Address	2145 LOUISIANA
City	LAWRENCE
County	Douglas
State	Kansas
ZIP Code	66046
Latitude	38.94512
Longitude	-95.24186
Closed USTs	1
Facility Status	Closed UST(s)
Land Use	Developed, Low Intensity
Population Within 1,500ft	805
Within Source Water Protection Area (SPA)	Yes
SPA Public Water System & Facility ID	KS2009115_2591
Within Groundwater Wellhead Protection Area (WHPA)	No
Within 100-Year Floodplain	No
SPA Water Type	GU
SPA Facility Type	WL
distance from center (miles)	0.1984
data source	last updated 2020-11-18 from USEPA-UST

2	
Facility ID	KS06064
Name	USD #497 - LAWRENCE
Address	2017 LOUISIANA
City	LAWRENCE
County	Douglas
State	Kansas
ZIP Code	66044
Latitude	38.94784
Longitude	-95.242
Closed USTs	1
Facility Status	Closed UST(s)
Land Use	Developed, Low Intensity
Population Within 1,500ft	881
Within Source Water Protection Area (SPA)	No
Within Groundwater Wellhead Protection Area (WHPA)	No
Within 100-Year Floodplain	No
distance from center (miles)	0.0549
data source	last updated 2020-11-18 from USEPA-UST

U.S. EPA Toxic Release Inventory System (TRIS)

No records found

This report contains certain information obtained from a variety of public and other sources reasonably available to Nationwide Environmental Title Research, LLC (NETR). It cannot be concluded from this Report that coverage information for the target and surrounding properties does not exist from other sources. **NO WARRANTY EXPRESSED OR IMPLIED, IS MADE WHATSOEVER IN CONNECTION WITH THIS REPORT. NATIONWIDE ENVIRONMENTAL TITLE RESEARCH, LLC SPECIFICALLY DISCLAIMS THE MAKING OF ANY SUCH WARRANTIES, INCLUDING WITHOUT LIMITATION, MERCHANTABILITY OR FITNESS FOR A PARTICULAR USE OR PURPOSE. ALL RISK IS ASSUMED BY THE USER. IN NO EVENT SHALL NATIONWIDE ENVIRONMENTAL TITLE RESEARCH, LLC, BE LIABLE TO ANYONE, WHETHER ARISING OUT OF ERRORS OR OMISSIONS, NEGLIGENCE, ACCIDENT OR ANY OTHER CAUSE, FOR ANY LOSS OF DAMAGE, INCLUDING, WITHOUT LIMITATION, SPECIAL, INCIDENTAL, CONSEQUENTIAL, OR EXEMPLARY DAMAGES. ANY LIABILITY ON THE PART OF NATIONWIDE ENVIRONMENTAL TITLE RESEARCH, LLC, IS STRICTLY LIMITED TO A REFUND OF THE AMOUNT PAID FOR THIS REPORT.** Purchaser accepts this report "AS-IS". Any analyses, estimates, ratings, environmental risk levels or risk codes provided in this report are provided for illustrative purposes only, and are not intended to provide, nor should they be interpreted as providing any facts regarding, or prediction or forecast of, any environmental risk for any property. Only a Phase I Environmental Site Assessment performed by an environmental professional can provide information regarding the environmental risk for any property. Additionally, the information provided in this Report is not to be construed as legal advice.

Copyright 2022 by Nationwide Environmental Title Research, LLC (NETR). All rights reserved. Reproduction in any media or format, in whole or in part, of any report or map of Nationwide Environmental Title Research, LLC, or its affiliates, is prohibited without prior written permission.

Nationwide Environmental Title Research, LLC (NETR) and its logos are trademarks of Nationwide Environmental Title Research, LLC or its affiliates. All other trademarks used herein are the property of their respective owners.

Kansas Department of Health and Environment

KDHE Identified Sites List

Legend

Identified Sites

- ▲ Active
- ▼ Resolved
- ▼ Resolved with Restrictions
- ▲ Transferred out of Bureau

EUC/IC Sites

- Active
- Resolved
- Resolved with Restrictions

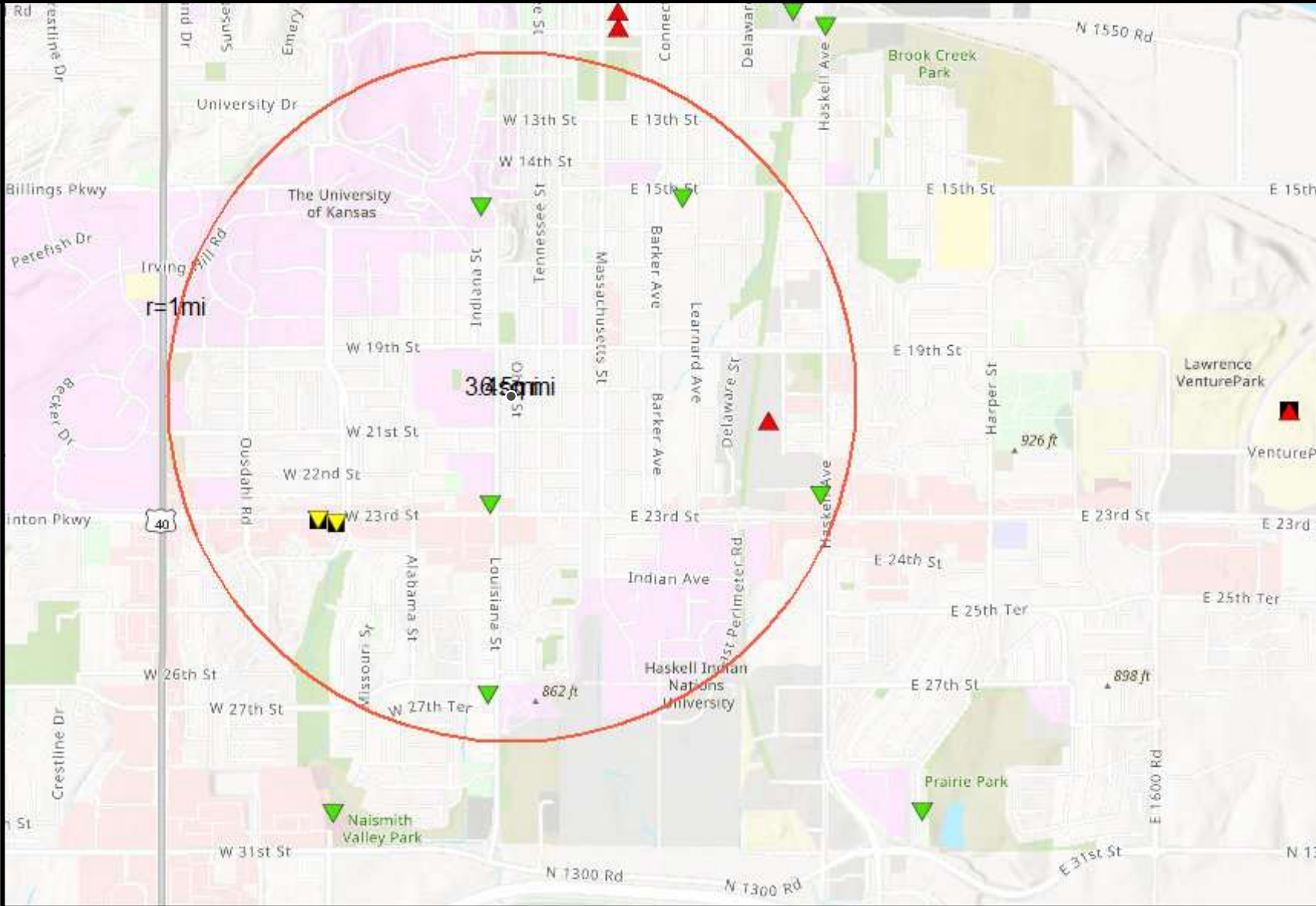

This map product is provided without representation or expressed warranty of accuracy for any uses beyond those expressed by the originating KDHE program. The originating agencies are not responsible for publication or use of this product for purposes other than those expressed. This product may be updated as necessary without prior notification.

The use of names/addresses derived from public records for commercial purposes is prohibited under Kansas Law (KSA 45-230).

Provided as a Public Service by KS Department of Health & Environment

Data Source:
 KS Dept of Health and Environment
 Kansas Data Access & Support Center (DASC)

Image Sources:
 KDHE
 Sources: Esri, Airbus DS, USGS, NGA, NASA, CGIAR, N Robinson, NCEAS,

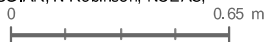
 0 0.65 mi

5/26/2022, 8:26:02 AM



**Laura Kelly, Governor
Janet Stanek, Secretary**



**Laura Kelly, Governor
Janet Stanek, Secretary**



**Laura Kelly, Governor
Janet Stanek, Secretary**



KDHE.ks.gov

Kansas Department of Health and Environment Bureau of Environmental Remediation Identified Sites List Information

Project Code:	C402373614	Site Status:	Resolved with Restrictions
Site Name:	23RD ST MIXED USE DEVELOPMENT		
CERCLIS Number:			
Other Names:	PROPOSED KU STUDENT HOUSING; PROPOSED KU STUDENT HOUSING; PROPOSED KU STUDENT HOUSING		

Address:	1401 W 23RD ST TO 1300 W 24TH STEETS	City:	LAWRENCE
Zip Code:	66046		
County:	DG	River Basin:	KS - Lower Republican
Latitude:	38.94256	Longitude:	-95.25182
Program Name:	BER - Voluntary Cleanup	Project Manager:	Tyrell Tenpenny
Contaminants:	Heavy Metal Refined Petroleum		

Environmental Use Control In Place ? Yes

[View EUC/IC Information](#)

To view EUC documents, click the link above.

We are currently experiencing technical difficulties with requests for some documents. If an attempt to download an individual document from the "Documents/Photos Available" link does not return the expected results, please contact the Project Manager associated with the Identified Site or the Remedial Section at 785-296-1660. We are working to resolve this problem as quickly as possible and apologize for any inconvenience this may cause.

[Documents/Photos Available](#)

(Opens in New Window)

Site Narrative:

Opus Development Co. Inc. (Opus), submitted an application to the VCPRP on January 29, 2019 to address 4.4 acres located south of West 23rd and west of Naismith Drive in Lawrence, KS. Geotechnology Inc., conducted a Phase I Environmental Site Assessment (ESA) and a Revised Limited Phase II Environmental Sampling and Testing (Phase II) dated May 21, 2018 and January 15, 2019, on

behalf of Opus. A single-story strip retail building and a single-story commercial building are located on the site. The following addresses are included as part of the site: 1401, 1403, 1411, 1441, 1443, 1445, 1449 West 23rd and 1300 West 24th Street. According to the Geologic Map of Kansas, the site is underlain by the Douglas Group which consists of mostly gray shale and sandstone with minor red shale, coal, gray limestone and conglomerate ranging from 140 to 250 feet thick. The subject property was historically used as a boat dealership/repair shop. In addition, former gas stations were identified at 1501 West 23rd Street and 1303 West 23rd Street. A VCI was conducted at 1301 West 23rd Street in 2013 and total petroleum hydrocarbons-diesel range organics (TPH-DRO) were identified in groundwater above cleanup values. The source of the petroleum contamination in groundwater on the west side of the Property was transferred to the Underground Storage Tank program for further assessment. The property was issued an environmental use control to restrict use on the property. The property is also adjacent to a gas pipeline.

A review of Resource Conservation and Recovery Act (RCRA) records were conducted and none were identified for the site. The KGS Water Well database identified six monitoring wells adjacent and east of the subject property. The static water level measured 4 feet to 11 feet below ground surface (bgs) according to well records. The monitoring wells are owned by KDHE and monitor for petroleum impacts related to the former June's Gulf Service (U4-023-14694). Annual groundwater sampling began in 2015 and has occurred annually except for 2017 where monitoring occurred semiannually. Groundwater flow direction is to the southeast. The most recent report (1/2018) did not identify contaminant concentrations above Kansas cleanup levels. In August 2017, mid-range hydrocarbons were identified in monitoring wells MW-5 and MW-6; however, concentrations were below Kansas cleanup levels.

The Limited Phase II conducted by Geotechnology identified chromium in soil above KDHE's residential risk-based cleanup level for soil at a depth of 8-10 feet. Mid-range hydrocarbon concentrations were identified above the residential cleanup level for groundwater in 7 of 9 locations sampled. High-range hydrocarbon concentrations were identified above the residential cleanup level for groundwater in 5 of 9 locations sampled. Napthalene concentrations were also identified above the residential screening level for indoor air.

The site meets eligibility requirements and has been accepted into the VCPRP (VA# 19VCP0001) for petroleum hydrocarbons, metals, and volatile organic compounds. Based on the information submitted with the application, the contamination detected at this property is classified as Class II Contamination. VCPRP has provided this information to the Storage Tanks Program for their files.

VCI WP approved 04/02/19. Fieldwork to commence on 04/04/2019.

VCI Phases I (March 2019) and II (April 2019) approved. Contamination (TPH) has been delineated. No soil sources on the site. Groundwater impacted by TPH above RSKs. VP applying EUC to property and installing vapor barrier in new construction to mitigated exposure pathways.

VC Plan Accepted 7/25/2019. VC Plan addresses potential exposure pathways via EUC restrictions to groundwater and a vapor barrier/passive mitigation system.

Legal Description

Township	Range	Section	Parcel	Description
13	19E	12		

Actions Completed

Activity Type	Activity	Start	Completed
ASSESSMENT	Phase I Assessment	05/21/2018	05/21/2018
ASSESSMENT	Phase II Assessment	10/09/2018	01/15/2019

Activity Type	Activity	Start	Completed
INVESTIGATION	Voluntary Cleanup Investigation (VCI)	04/04/2019	04/05/2019
INVESTIGATION	Voluntary Cleanup Investigation (VCI)	03/25/2019	05/17/2019
INVESTIGATION	Voluntary Cleanup Investigation (VCI)	04/15/2019	05/17/2019
EVALUATION OF REMEDIAL ALTERNATIVES	Voluntary Cleanup Proposal	06/01/2019	06/15/2019
PUBLIC RELATIONS	Public Notice	07/29/2019	08/12/2019
REMEDIAL DESIGN/ACTION	Voluntary Cleanup Plan	06/28/2019	08/19/2019
REMEDIAL DESIGN/ACTION	VCP Plan Implementation	09/11/2019	12/08/2020
MASTER PROJECT	Master Project Details	05/21/2018	07/20/2021
SITE ACTIONS COMPLETE	NFA Letter with EUC Issued	07/20/2021	07/20/2021

Actions Underway

Activity Type	Activity	Start	Completed
No Actions Underway Information Found			

Actions Proposed

Activity Type	Activity	Start	Completed
---------------	----------	-------	-----------

Activity Type	Activity	Start	Completed
No Actions Proposed Information Found			

Map of Identified Site
((One-mile radius circle around selected site))

[Click here for interactive map](#)

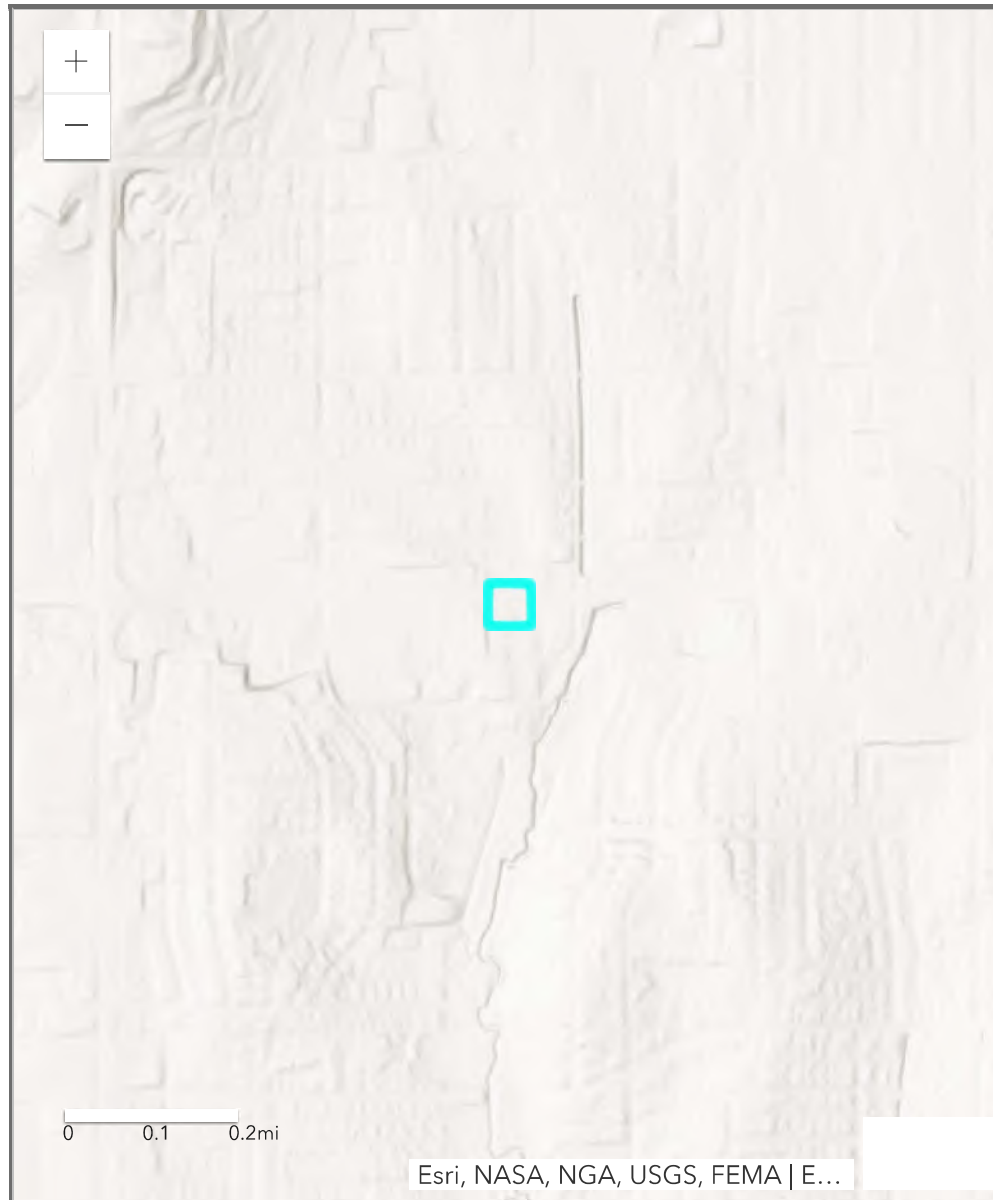

Types of Sites in Area

- Selected Site
- Active
- Resolved
- Resolved with Restrictions
- Transferred out of Bureau

© 1996-2021 Kansas Department of Health and Environment
Curtis State Office Building, 1000 SW Jackson, Topeka, Kansas 66612



Laura Kelly, Governor
Janet Stanek, Secretary



Laura Kelly, Governor
Janet Stanek, Secretary



Laura Kelly, Governor
Janet Stanek, Secretary



KDHE.ks.gov

Kansas Department of Health and Environment Bureau of Environmental Remediation Identified Sites List Information

Project Code:	C402373514	Site Status:	Resolved
Site Name:	BENZENE - LOUISIANA STREET		
CERCLIS Number:			
Other Names:			
Address:	2223& 2233 LOUISIANA STREET	City:	LAWRENCE

Zip Code:

County: DG

River Basin:

Latitude: 38.94322

Longitude: -95.24216

Program Name: BER - Storage Tanks

**Project
Manager:**

Contaminants: Refined Petroleum|VOC

Environmental Use Control In Place ? No

We are currently experiencing technical difficulties with requests for some documents. If an attempt to download an individual document from the “Documents/Photos Available” link does not return the expected results, please contact the Project Manager associated with the Identified Site or the Remedial Section at 785-296-1660. We are working to resolve this problem as quickly as possible and apologize for any inconvenience this may cause.

[Documents/Photos Available](#)

(Opens in New Window)

Site Narrative:

The Benzene - Louisiana Street site (Site) is located at 2223 & 2233 Louisiana Street, Lawrence, Douglas County, Kansas. The Site is a one-story multi-tenant retail building, currently owned by Redbarry-Fairway, LLC (605 W. 47th St., Suite 200, Kansas City, MO). The current tenant(s) is Louisiana Purchase Shopping Center. The public land survey system (PLSS) description is SE/4, SE/4, Section 1, Township 13 South, Range 19 East. GPS coordinates are 38.94322, -95.24216. Surrounding land use is commercial. Private domestic well (Lawn and Garden) and public water supply (PWS) wells are not identified within one mile of the Site.

UES Consulting Services performed a Phase I Environmental Site Assessment (ESA) on June 28, 2016 and a Phase II ESA on July 8, 2016 at the Site. The Phase I and II ESA included the following: a review of

the City of Lawrence department files; review of historical aerial photographs; collection of soil and groundwater samples for laboratory analysis, a ground penetrating radar (GPR) assessment for buried underground storage tanks (UST).

Information developed from City of Lawrence city building department files and historical aerial photographs indicates the Site was formerly occupied by a gas station from approximately 1963 to 1984. According to the city building plans the Site had one 12,000-gallon UST, two 8,000-gallon USTs and one 4,000-gallon UST.

The Phase II ESA included installation of five borings for the collection of soil and/or groundwater samples for laboratory analysis, and one soil vapor well for collection. The soil and groundwater samples were analyzed for total petroleum hydrocarbons-low range, medium range and high range hydrocarbons (TPH-LRH/MRH/HRH) and volatile organic chemicals (VOCs). Benzene, toluene, ethylbenzene and total xylene (BTEX), MTBE and naphthalene were detected in soil samples at concentrations below their respective Tier 2 Risk-Based Standards for Kansas (RSK) levels. Toluene, total xylene and MTBE were detected in groundwater but at concentrations below their respective RSK levels. However, benzene and naphthalene were detected in the groundwater samples at concentrations exceeding their respective RSK levels. Based on historical use, the detected benzene and naphthalene appears to be attributable to the previous onsite operations as a fuel station.

According to Kansas Department of Health and Environment (KDHE) Environmental Interest Finder (EIF), there are four LUST sites and two spills sites located upgradient relative to groundwater flow direction to the Site within one-half mile radius from the Site. Three sites are closed and one is currently under monitoring. One Spill site and one LUST site are located one-half miles side-gradient relative to groundwater flow direction to the site and both are closed.

Based upon the above information, KDHE's Site Assessment Program recommended a Responsible Party Identification (RPID) be conducted to identify a responsible party. KDHE conducted a Responsible Party Identification (RPID) search to identify a responsible party (RPID Memorandum, dated January 28, 2018). Based on information developed in the RPID, the eastern half of the Site was a service station

from 1936 until 1974 and the detected petroleum groundwater contamination likely originates from the service station activities. The Site was accepted and transferred to the KDHE Leaking Underground Storage Tank (LUST) Program for further evaluation.

Since the detected petroleum constituents are being addressed within the KDHE LUST Program, further KDHE Site Assessment Program assessment is not recommended at the Site under the Comprehensive Environmental Response, Compensation, and Liability Act of 1980 (CERLA) consistent with the National Oil and Hazardous Substances Pollution Contingency Plan (NCP) 40 CFR § 300.

Legal Description

Township	Range	Section	Parcel	Description
13	19E	01		

Actions Completed

Activity Type	Activity	Start	Completed
ASSESSMENT	Initial Site Screening (ISS)	12/13/2017	12/13/2017
MASTER PROJECT	Master Project Details	12/13/2017	05/02/2018
PRP IDENTIFICATION/NEGOTIATION	PRP Search	12/20/2017	05/02/2018
TRANSFER	Transfer Within Bureau	04/25/2018	05/02/2018
TRANSFER	Transfer Within Bureau	04/25/2018	05/02/2018
TRANSFER	Transfer Within Bureau	04/25/2018	05/02/2018

Activity Type	Activity	Start	Completed
TRANSFER	Transfer Within Bureau	04/25/2018	05/02/2018
TRANSFER	Transfer Within Bureau	04/25/2018	05/02/2018
TRANSFER	Transfer Within Bureau	04/25/2018	05/02/2018

Actions Underway

Activity Type	Activity	Start	Completed
No Actions Underway Information Found			

Actions Proposed

Activity Type	Activity	Start	Completed
No Actions Proposed Information Found			

Map of Identified Site
((One-mile radius circle around selected site))

[Click here for interactive map](#)

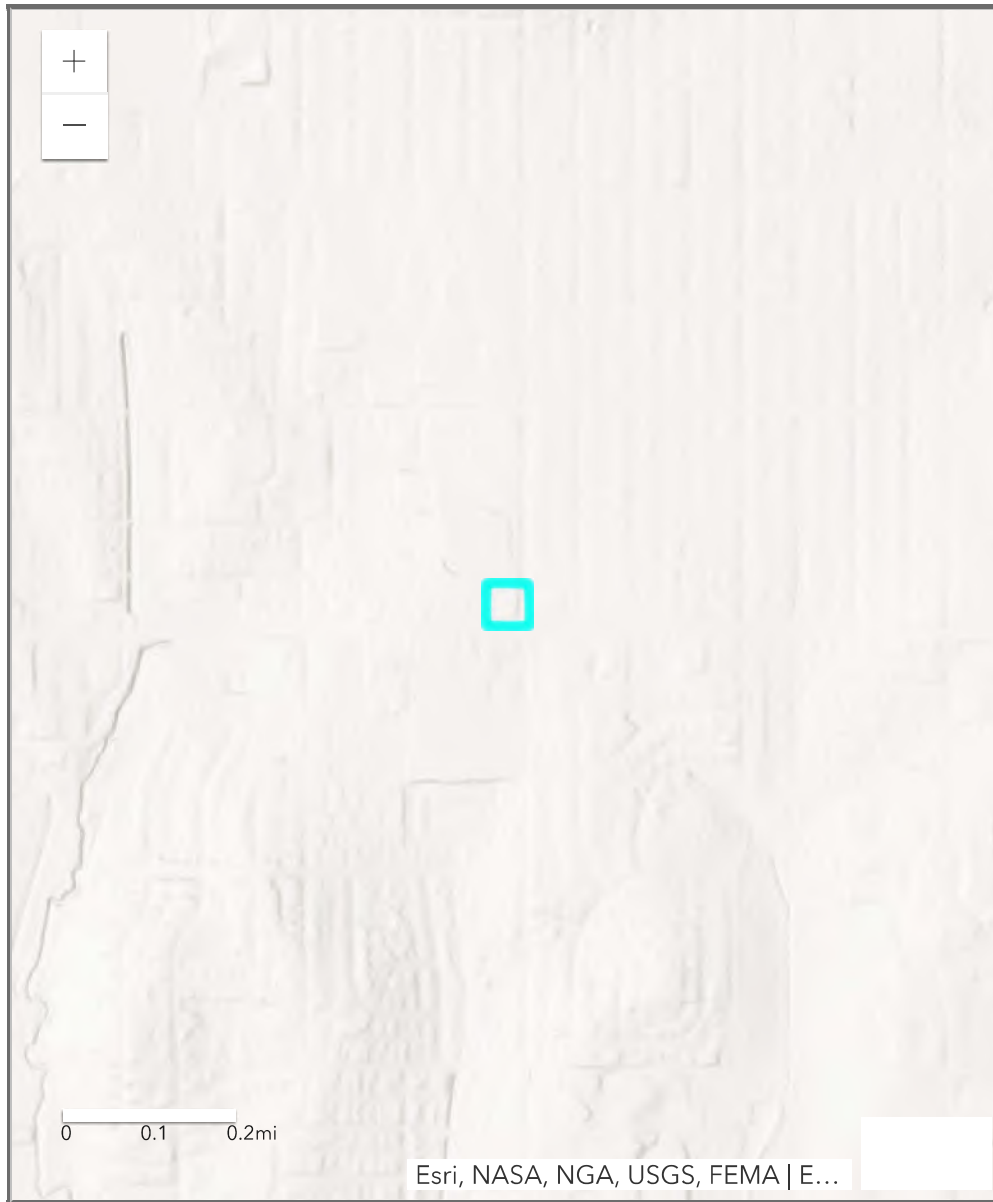

Types of Sites in Area

- Selected Site
- Active
- Resolved
- Resolved with Restrictions
- Transferred out of Bureau

© 1996-2021 Kansas Department of Health and Environment
Curtis State Office Building, 1000 SW Jackson, Topeka, Kansas 66612



**Laura Kelly, Governor
Janet Stanek, Secretary**



**Laura Kelly, Governor
Janet Stanek, Secretary**



**Laura Kelly, Governor
Janet Stanek, Secretary**



KDHE.ks.gov

Kansas Department of Health and Environment Bureau of Environmental Remediation Identified Sites List Information

Project Code:	C402372936	Site Status:	Resolved with Restrictions
Site Name:	EVC NAISMITH, L.C.		
CERCLIS Number:			
Other Names:			
Address:	1301 WEST 23RD STREET	City:	LAWRENCE

Zip Code:	66046	River Basin:	KS - Lower Republican
County:	DG	Longitude:	-95.25079
Latitude:	38.94242	Project Manager:	Dayton Allen
Program Name:	BER - Environmental Use Controls		

Contaminants:

Environmental Use Control In Place ? Yes

[View EUC/IC Information](#)

To view EUC documents, click the link above.

We are currently experiencing technical difficulties with requests for some documents. If an attempt to download an individual document from the "Documents/Photos Available" link does not return the expected results, please contact the Project Manager associated with the Identified Site or the Remedial Section at 785-296-1660. We are working to resolve this problem as quickly as possible and apologize for any inconvenience this may cause.

[Documents/Photos Available](#)

(Opens in New Window)

Site Narrative:

On July 25, 2012, BER received a VCPRP application from Luke Spellmeier, applicant for the property listed above (Sec. 12, T13S, R19E). A Limited Phase II Environmental Site Assessment (LSI) was conducted in conjunction with the proposed property transfer of ownership. Results from the Assessment prompted EVC, Naismith to join the VCP. In June of 2012, CFS Engineers Conducted an LSI at the site. Six probe locations were selected to be evaluated for the possible VOC and petroleum hydrocarbon impacts to the site in conjunction with the proposed property transfer of ownership. One

soil sample exceeded the RSK for TPH-DRO with a concentration of 2400 mg/kg. All three groundwater samples collected exceeded the RSK for TPH-DRO. The probes were located adjacent to a gas pipeline. A Voluntary agreement was signed by the secretary on August 1, 2012. KDHE approved the VCI workplan October 12, 2012. Additional investigation is needed at this site and a second phase will include installation of temporary wells to determine groundwater flow direction. Temporary Monitoring wells were installed on May 13, 2013. The temp wells were sampled on May 14, 2013 along with additional soil sampling. The VCI report was submitted on June 12, 2013. Additional investigation in groundwater is necessary as there is a potential for two plumes on site. KDHE approved the VCI workplan with revisions on July 23, 2013, all sample locations were non detect. An EUC was placed on the property and a PRP search identified other potential responsible parties on the adjacent property. NFA determination was issued on May 22, 2014 and the Voluntary Agreement was terminated effective June 18, 2014. The 2014 EUC inspected conducted by KDHE verified compliance with the deed restrictions.

Legal Description

Township	Range	Section	Parcel	Description
13	19E	12		NW/4 of NW/4 of NE/4

Actions Completed

Activity Type	Activity	Start	Completed
INVESTIGATION	Voluntary Cleanup Investigation (VCI)	08/06/2012	02/20/2014
SITE ACTIONS COMPLETE	Resolved with Restrictions	04/15/2014	04/15/2014
MASTER PROJECT	Master Project Details	08/06/2012	05/22/2014

Activity Type	Activity	Start	Completed
SITE ACTIONS COMPLETE	No Further Action (NFA) Letter Issued	05/22/2014	05/22/2014

Actions Underway

Activity Type	Activity	Start	Completed
No Actions Underway Information Found			

Actions Proposed

Activity Type	Activity	Start	Completed
No Actions Proposed Information Found			

Map of Identified Site
 ((One-mile radius circle around selected site))

[Click here for interactive map](#)

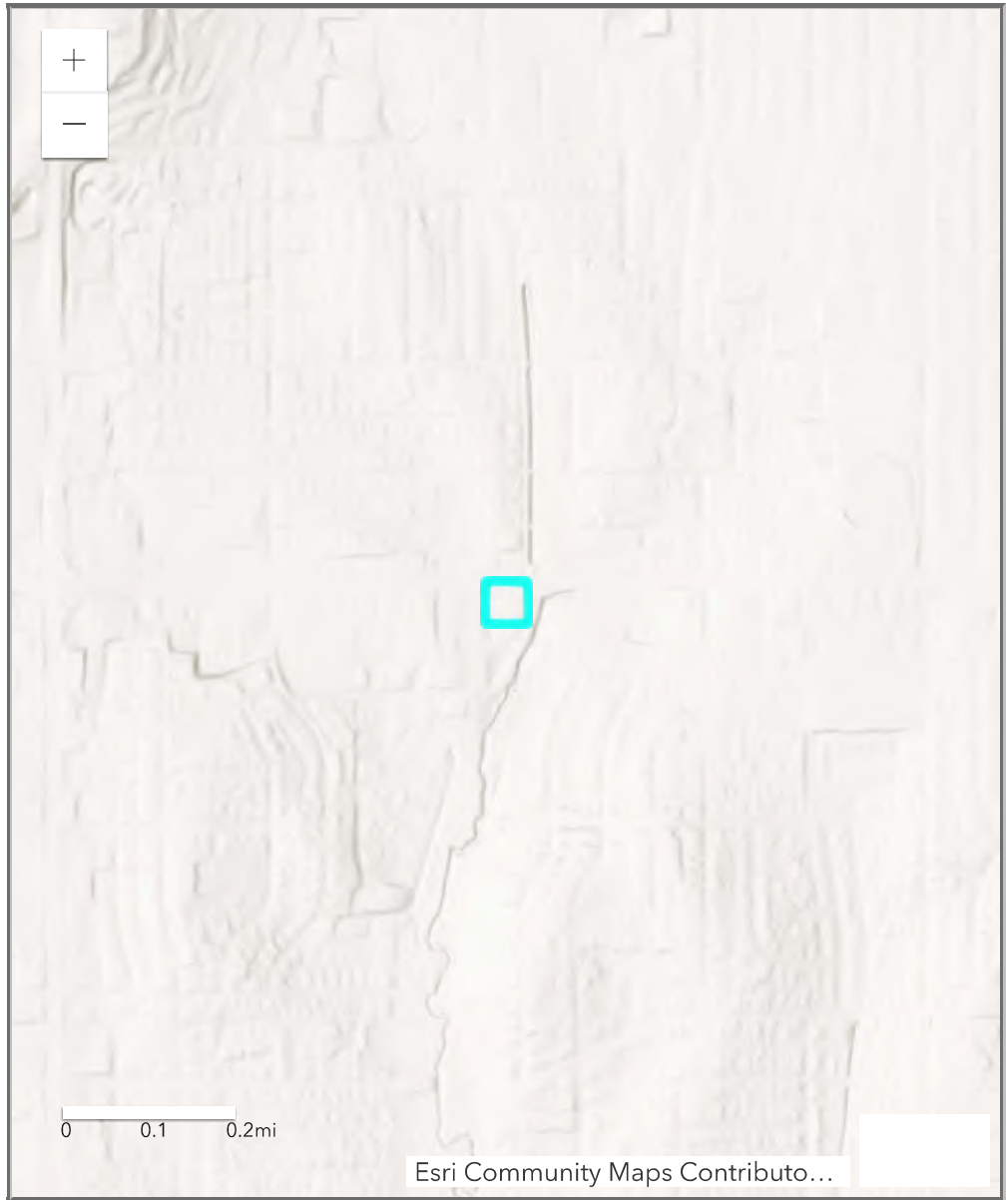

Types of Sites in Area

- Selected Site
- Active
- Resolved
- Resolved with Restrictions
- Transferred out of Bureau

© 1996-2021 Kansas Department of Health and Environment
Curtis State Office Building, 1000 SW Jackson, Topeka, Kansas 66612



Laura Kelly, Governor
Janet Stanek, Secretary



Laura Kelly, Governor
Janet Stanek, Secretary



Laura Kelly, Governor
Janet Stanek, Secretary



KDHE.ks.gov

Kansas Department of Health and Environment Bureau of Environmental Remediation Identified Sites List Information

Project Code:	C402371558	Site Status:	Active
Site Name:	FARMERS COOP - SOUTH LAWRENCE		
CERCLIS Number:	KSR000017517		
Other Names:	OTTAWA COOPERATIVE - SOUTH LAWRENCE		
Address:	2001 MOODIE RD	City:	LAWRENCE

Zip Code:	66046	River Basin:	KS - Lower Republican
County:	DG	Longitude:	-95.2266
Latitude:	38.9469	Project Manager:	Allison Immel
Program Name:	BER - Voluntary Cleanup		
Contaminants:	Nitrates, Pesticide, VOC		

Environmental Use Control In Place ? No

We are currently experiencing technical difficulties with requests for some documents. If an attempt to download an individual document from the "Documents/Photos Available" link does not return the expected results, please contact the Project Manager associated with the Identified Site or the Remedial Section at 785-296-1660. We are working to resolve this problem as quickly as possible and apologize for any inconvenience this may cause.

[Documents/Photos Available](#)
(Opens in New Window)

Site Narrative:

The property is a former Farmers Cooperative Association (FCA) grain elevator facility. Based on the results of a March 2001 Phase II Environmental Assessment that was conducted at the property, Acorn East, LLC applied to the Voluntary Cleanup and Property Redevelopment Program (VCPRP) and Voluntary Agreement No. 01VCP0036 was executed later that year. A Voluntary Cleanup Investigation (VCI) work plan to characterize the potential contamination at the property (Site) was approved on 3-11-02.

The initial VCI phase was initiated the week of April 8, 2002. Volatile Organic Compounds (VOC), nitrate, and pesticide/herbicide contamination was found to be present in the soil and groundwater at the Site. Three groundwater monitoring wells were installed during the Phase 2 VCI. Following

completion of the Phase 3 VCI, KDHE determined in March 2003 that characterization at the Site was complete and a Voluntary Cleanup (VC) Proposal was requested.

A VC Proposal was submitted May 19, 2003. Based on KDHE comments the document was revised however additional revisions were requested. After discussion with the property owner, it was agreed that remediation of the nitrate impacted soil through excavation would be conducted as an Interim Remedial Measure (IRM). An IRM work plan for excavation was approved on 6-10-04. An approved work plan for further assessment of 1,2-dichloroethane (1,2-DCA) impacts near the grain elevators was implemented in May-June 2005; in addition, five additional monitoring wells were installed and cyclic-discharge testing was conducted.

In September 2006 the IRM was implemented which involved excavation of approximately 600 cubic yards of nitrate-impacted soil in three areas at the Site; the target goal of removing nitrate impacts above 200 milligrams per kilogram (mg/kg) was not achieved at the chemical storage building and south dry fertilizer plant.

In April 2009, off-Site monitoring well MW-9 was installed west of the grain elevator; results indicated the extent of 1,2-DCA and nitrogen contamination in groundwater was delineated not migrating beyond the property boundary to the west. On 7-21-10 an IRM work plan for injection of hydrogen release compounds (HRC) to address 1,2-DCA impacts near the grain elevators was approved.

Ottawa Cooperative Association (Ottawa Coop) purchased the property in September 2011 and following execution of a new VA (VA No. 11VCP0023) on 10-4-11, the initial VA (VA No. 01VCP0036) was terminated. A lapse in Site activities occurred and the approved IRM work plan for HRC injections was not implemented. KDHE was notified that groundwater monitoring was to be conducted on 6-7-18 however to date a report for these activities has not been received. Due to the lapse in Site activities, Ottawa Coop was notified on 6-10-19. A response letter with detailed schedules was received on 8-27-19.

On 12-12-19, a monitoring well replacement work plan was approved. A work plan to conduct a groundwater monitoring event was approved on 4-28-20.

Legal Description

Township	Range	Section	Parcel	Description
13	20E	06		SE

Actions Completed

Activity Type	Activity	Start	Completed
INVESTIGATION	Voluntary Cleanup Investigation (VCI)	01/04/2002	03/18/2003
INTERIM ACTION	Interim Remedial Measure - source	06/10/2004	01/14/2008
INVESTIGATION	Voluntary Cleanup Investigation (VCI)	03/27/2009	11/05/2009

Actions Underway

Activity Type	Activity	Start	Completed
MASTER PROJECT	Master Project Details	01/04/2002	11/05/2009
INTERIM ACTION	Interim Remedial Measure - source	07/21/2010	
MONITORING	VC Monitoring		

Actions Proposed

Activity Type	Activity	Start	Completed
No Actions Proposed Information Found			

Map of Identified Site

((One-mile radius circle around selected site))

[Click here for interactive map](#)

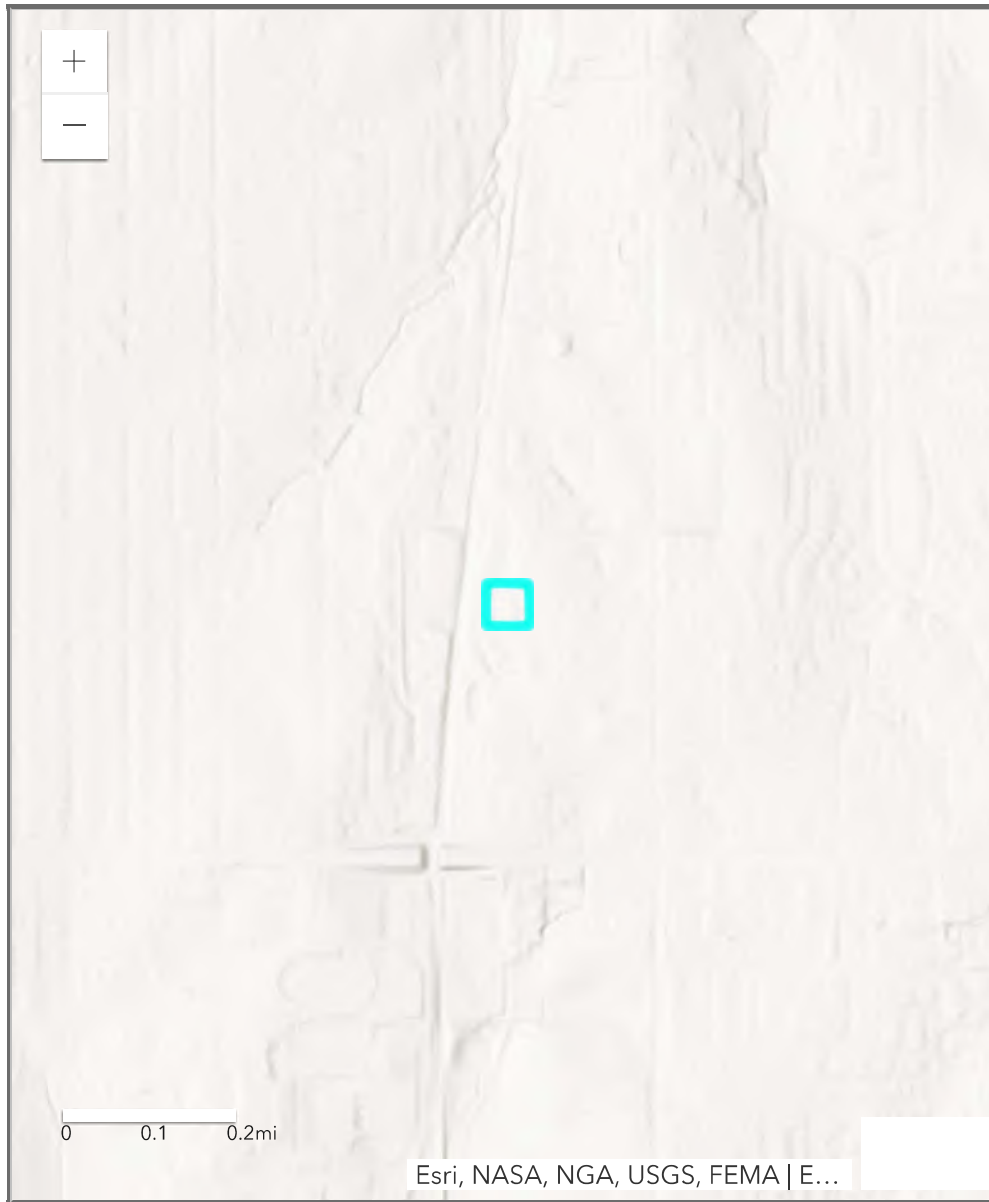

Types of Sites in Area

- Selected Site
- Active
- Resolved
- Resolved with Restrictions
- Transferred out of Bureau

© 1996-2021 Kansas Department of Health and Environment
Curtis State Office Building, 1000 SW Jackson, Topeka, Kansas 66612



Laura Kelly, Governor
Janet Stanek, Secretary



Laura Kelly, Governor
Janet Stanek, Secretary



Laura Kelly, Governor
Janet Stanek, Secretary



KDHE.ks.gov

Kansas Department of Health and Environment Bureau of Environmental Remediation Identified Sites List Information

Project Code:	C402300107	Site Status:	Resolved
Site Name:	KU POWER PLANT		
CERCLIS Number:			
Other Names:			
Address:	KU FACILITY OPERATIONS	City:	LAWRENCE

Zip Code:

County: DG

River Basin:

Latitude: 38.95617

Longitude: -95.24268

Program Name: BER - State Cooperative

**Project
Manager:**

Contaminants: Refined Petroleum

Environmental Use Control In Place ? No

We are currently experiencing technical difficulties with requests for some documents. If an attempt to download an individual document from the "Documents/Photos Available" link does not return the expected results, please contact the Project Manager associated with the Identified Site or the Remedial Section at 785-296-1660. We are working to resolve this problem as quickly as possible and apologize for any inconvenience this may cause.

[Documents/Photos Available](#)

(Opens in New Window)

Site Narrative:

Release of oil from an aboveground tank in the Wakarusa River.

Tank was repaired as necessary and the oil was skimmed off the surface of the river (5/26/87).

Delist (12/91).

Legal Description

Township	Range	Section	Parcel	Description
----------	-------	---------	--------	-------------

Township	Range	Section	Parcel	Description
13	19E	01		NE of the NE of the NE

Actions Completed

Activity Type	Activity	Start	Completed
MASTER PROJECT	Master Project Details	12/01/1991	12/01/1991
SITE ACTIONS COMPLETE	Resolved	12/01/1991	12/01/1991

Actions Underway

Activity Type	Activity	Start	Completed
No Actions Underway Information Found			

Actions Proposed

Activity Type	Activity	Start	Completed
No Actions Proposed Information Found			

Map of Identified Site
((One-mile radius circle around selected site))

[Click here for interactive map](#)



Types of Sites in Area

- Selected Site
- Active
- Resolved
- Resolved with Restrictions
- Transferred out of Bureau

© 1996-2021 Kansas Department of Health and Environment
Curtis State Office Building, 1000 SW Jackson, Topeka, Kansas 66612



Laura Kelly, Governor
Janet Stanek, Secretary



Laura Kelly, Governor
Janet Stanek, Secretary



Laura Kelly, Governor
Janet Stanek, Secretary



KDHE.ks.gov

Kansas Department of Health and Environment Bureau of Environmental Remediation Identified Sites List Information

Project Code:	C402371747	Site Status:	Resolved
Site Name:	LAWRENCE RESIDENTIAL LEAD		
CERCLIS Number:	KS0001758044		
Other Names:			
Address:		City:	LAWRENCE

Zip Code:

County: DG

River Basin: KS - Lower Republican

Latitude: 38.93495

Longitude: -95.24231

Program Name: BER - State Cooperative

**Project
Manager:**

Contaminants: Heavy Metal

Environmental Use Control In Place ? No

We are currently experiencing technical difficulties with requests for some documents. If an attempt to download an individual document from the "Documents/Photos Available" link does not return the expected results, please contact the Project Manager associated with the Identified Site or the Remedial Section at 785-296-1660. We are working to resolve this problem as quickly as possible and apologize for any inconvenience this may cause.

[Documents/Photos Available](#)

(Opens in New Window)

Site Narrative:

The Lawrence Residential Lead site is composed of three adjoining residential yards, the soils of which contained elevated concentrations of lead. It was subsequently determined that the lead had been derived from sandblasting activities that had been conducted at one of the three residences in September 1996. A removal action, which was funded by the potentially responsible parties (PRPs), was subsequently performed in February-March 1997 that included the excavation and off-site disposal of the lead-contaminated soils.

Cleanup activities began on February 25, 1997, and were completed on March 3, 1997.

Site is resolved.

Legal Description

Township	Range	Section	Parcel	Description
No Legal Description Information Found				

Actions Completed

Activity Type	Activity	Start	Completed
REMOVAL ACTION	Removal Action	02/25/1997	03/03/1997
MASTER PROJECT	Master Project Details	02/25/1997	04/29/1997
SITE ACTIONS COMPLETE	Resolved	04/29/1997	04/29/1997

Actions Underway

Activity Type	Activity	Start	Completed
No Actions Underway Information Found			

Actions Proposed

Activity Type	Activity	Start	Completed
No Actions Proposed Information Found			

Map of Identified Site
((One-mile radius circle around selected site))

[Click here for interactive map](#)

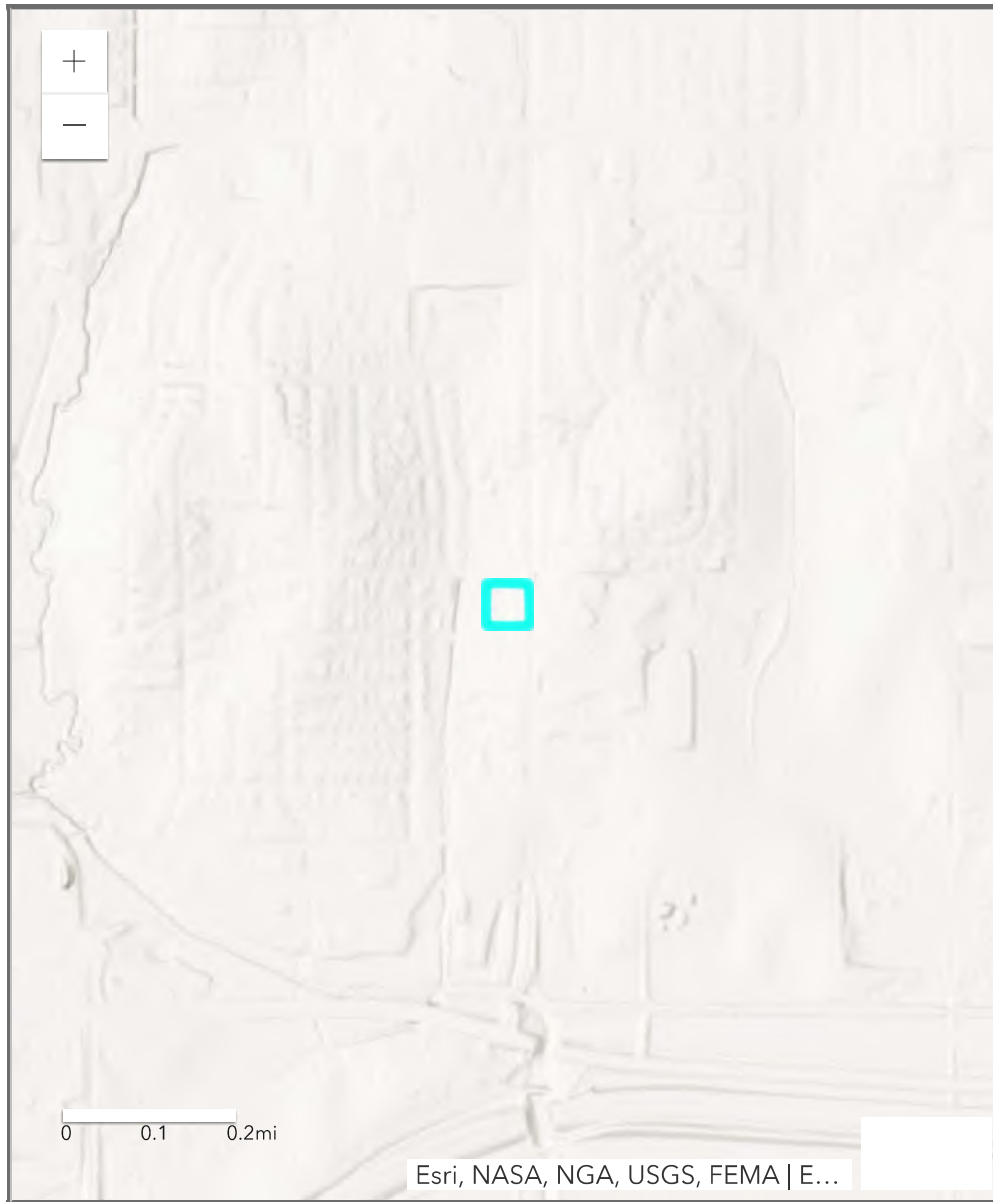

Types of Sites in Area

- Selected Site
- Active
- Resolved
- Resolved with Restrictions
- Transferred out of Bureau

© 1996-2021 Kansas Department of Health and Environment
Curtis State Office Building, 1000 SW Jackson, Topeka, Kansas 66612



Laura Kelly, Governor
Janet Stanek, Secretary



Laura Kelly, Governor
Janet Stanek, Secretary



Laura Kelly, Governor
Janet Stanek, Secretary



KDHE.ks.gov

**Kansas Department of Health and Environment
Bureau of Environmental Remediation
Identified Sites List Information**

Project Code:	C402300746	Site Status:	Resolved
Site Name:	LEHIGH COLOR PRESS		
CERCLIS Number:			
Other Names:			
Address:	2201 HASKELL	City:	LAWRENCE

Zip Code: 66046
County: DG **River Basin:** KS - Lower Republican
Latitude: 38.94364 **Longitude:** -95.2237
Program Name: BER - State Cooperative **Project Manager:**
Contaminants: Heavy Metal|Other (see Site Narrative)

Environmental Use Control In Place ? No

We are currently experiencing technical difficulties with requests for some documents. If an attempt to download an individual document from the “Documents/Photos Available” link does not return the expected results, please contact the Project Manager associated with the Identified Site or the Remedial Section at 785-296-1660. We are working to resolve this problem as quickly as possible and apologize for any inconvenience this may cause.

[Documents/Photos Available](#)
(Opens in New Window)

Site Narrative:

Site was discovered to have lead contamination at low levels (below 200 ppm) during an environmental audit. Also total petroleum hydrocarbons thought to be from chip and seal material on the parking lot and around the plant area. Trash had apparently been dumped or landfilled in the area from past operations.

This area is underlain by Lawrence shale. There is little or no groundwater thought to underlie the site. Drainage is to the south toward the Wakarusa River.

Lead contamination found to be in a small area behind the plant building. Area was gridded and soils tested. Approximately 560 tons of soil were removed to Franklin County Landfill from the upper one foot of contaminated soil. Total petroleum hydrocarbons were found in upper six inches in area where

chip and seal material had been placed on parking and driving areas. Materials tested low levels (below 100 ppm TPH) below six inches, and no removal was required. Approximately 1,000 yards of contaminated soil and trash were removed from the lead contaminated area. At one location the trash tested 6,000 ppm TPH. This material was also disposed into the Franklin County landfill in May of 1990 (11/90).

The cleanup has been completed and the site is resolved (11/90).
Delist (12/91).

Legal Description

Township	Range	Section	Parcel	Description
13	20E	06		SW of the SE of the NE

Actions Completed

Activity Type	Activity	Start	Completed
ASSESSMENT	Initial Site Screening (ISS)	02/20/1990	02/20/1990
MASTER PROJECT	Master Project Details	02/20/1990	07/01/1990
SITE ACTIONS COMPLETE	Resolved	07/01/1990	07/01/1990
REMEDIAL DESIGN/ACTION	Remedial Action	07/01/1990	07/01/1990

Actions Underway

Activity Type	Activity	Start	Completed
No Actions Underway Information Found			

Actions Proposed

Activity Type	Activity	Start	Completed
No Actions Proposed Information Found			

Map of Identified Site
((One-mile radius circle around selected site))
[Click here for interactive map](#)

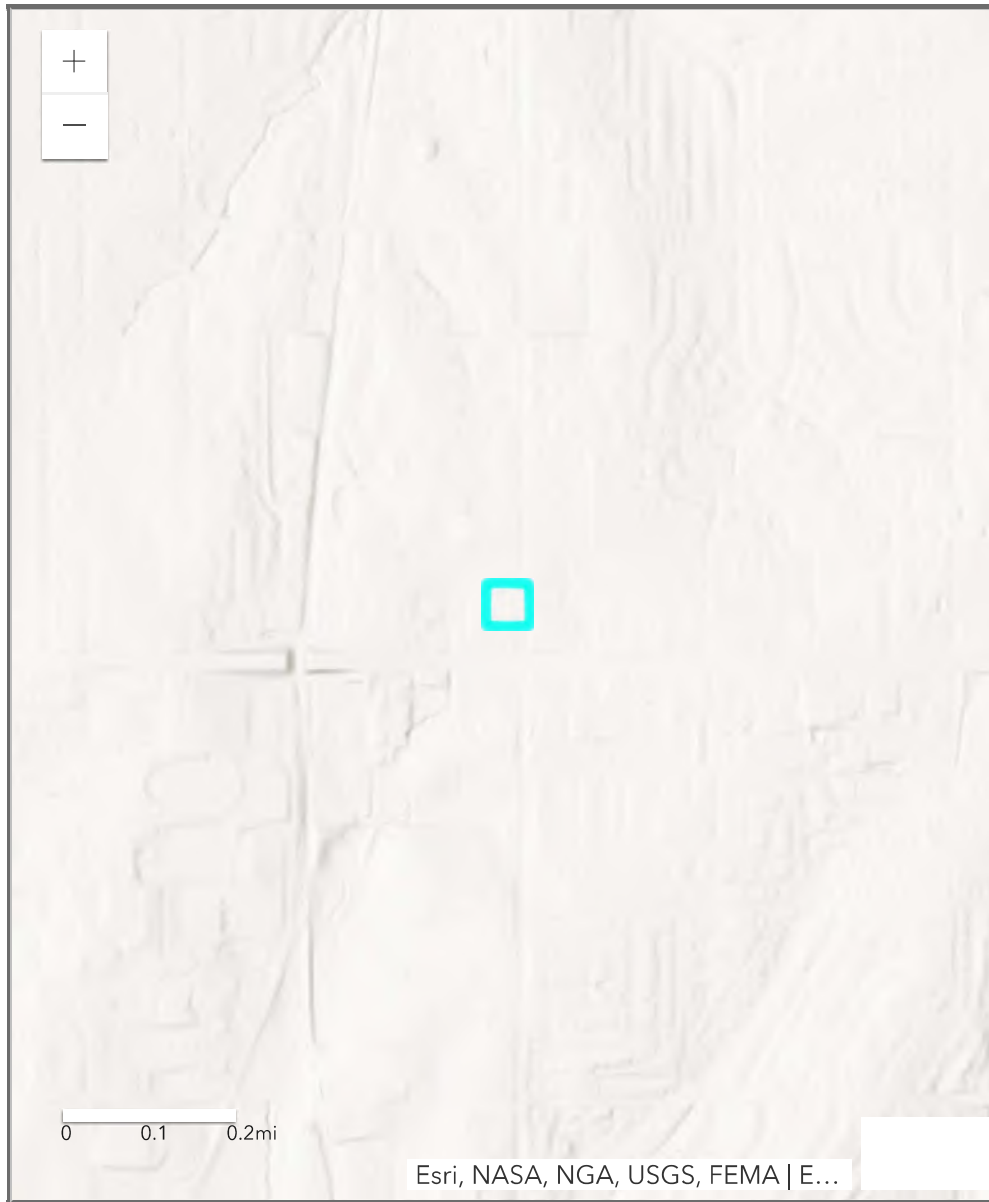

Types of Sites in Area

- Selected Site
- Active
- Resolved
- Resolved with Restrictions
- Transferred out of Bureau

© 1996-2021 Kansas Department of Health and Environment
Curtis State Office Building, 1000 SW Jackson, Topeka, Kansas 66612



Laura Kelly, Governor
Janet Stanek, Secretary



Laura Kelly, Governor
Janet Stanek, Secretary



Laura Kelly, Governor
Janet Stanek, Secretary



KDHE.ks.gov

Kansas Department of Health and Environment Bureau of Environmental Remediation Identified Sites List Information

Project Code:	C402373211	Site Status:	Resolved
Site Name:	SUNRISE GARDEN CENTER		
CERCLIS Number:			
Other Names:			
Address:	1501 LEARNARD AVENUE	City:	LAWRENCE

Zip Code: 66044

County: DG

River Basin: KS - Lower Republican

Latitude: 38.95656

Longitude: -95.23141

Program Name: BER - Storage Tanks

**Project
Manager:**

Contaminants:

Environmental Use Control In Place ? No

We are currently experiencing technical difficulties with requests for some documents. If an attempt to download an individual document from the "Documents/Photos Available" link does not return the expected results, please contact the Project Manager associated with the Identified Site or the Remedial Section at 785-296-1660. We are working to resolve this problem as quickly as possible and apologize for any inconvenience this may cause.

[Documents/Photos Available](#)

(Opens in New Window)

Site Narrative:

The Kansas Department of Health and Environment (KDHE) completed a Phase I Brownfields Targeted Assessment (BTA) at the Sunrise Garden Center located at 1501 Learnard Avenue in Lawrence, KS. The property has been previously used as a greenhouse and nursery, and the Lawrence Community Food Alliance plans to acquire the property for use as an urban gardening center. Based on the Phase I BTA report, "Recognized Environmental Conditions" (RECs) were identified in connection with the property as potential releases of hazardous substances and/ or petroleum products due to the historical use of the property as a greenhouse since 1921 and the potential use of banned pesticides and/ or herbicides, and visible soil staining under two aboveground storage tanks (ASTs). A Phase II BTA was recommended to assess if the RECs had adversely affected soil and groundwater at the BTA site. The Phase II field activities were completed on June 13, 2015, and consisted of four collocated soil and

groundwater borings and two groundwater borings. A total of five soil samples were collected, and only three groundwater samples were collected due to low yield. Boring depth ranged from 23 to 25 feet (ft) below ground surface (bgs). Soil and groundwater samples were analyzed for Total Petroleum Hydrocarbons (TPH) Gasoline Range Organics (GRO), TPH Diesel Range Organics (DRO), Volatile Organic Compounds (VOCs), nitrates and pesticides.

TPH DRO and acetone were detected in the soil at location MW-3 (2 to 3 ft bgs) at concentrations of 13.7 milligrams per kilogram (mg/kg) and 0.0425 mg/kg respectively, but these concentrations are well below their respective KDHE Risk-Based Standards for Kansas (RSK) levels. No other contaminant of concern (COCs) were detected in any of the soil samples above laboratory reporting limits.

TPH DRO was detected in two groundwater samples including MW-1 and MW-5 at concentrations of 0.97 milligrams per liter (mg/L) and 1.9 mg/L respectively, which exceed the KDHE RSK non-residential level of 0.72 mg/L. Nitrate was detected in MW-1 and MW-4 at concentrations of 17.2 mg/L and 19.9 mg/L respectively, which exceed the Maximum Contaminant Level (MCL) of 10 mg/L. Additionally, nitrate was detected in the groundwater sample MW-5 at 0.61 mg/L, which is below the MCL. No other COCs were detected in the groundwater samples above laboratory reporting limits.

The location of the diesel AST corresponds to the location of boring MW-3 and sample SB-3, which detected TPH DRO in the soil below the KDHE RSK at 2 to 3 ft. Although this detection is below the KDHE RSK level, TPH DRO detections were identified above the KDHE RSK in the groundwater downgradient from the M-3 location, and the diesel AST could be a potential source area. As such, it is recommended that the tanks be registered and that the property be referred to the KDHE Storage Tanks Program for determination of eligibility. The source of the nitrate contamination is unknown and further investigation is warranted through the Site Assessment Program.

In addition to the sampling activities described above, KDHE performed additional sampling on May 13, 2015 as an addendum to the Phase II BTA. Ten surface soil samples were collected across the property using a hand auger and analyzed for metals: arsenic, barium, cadmium, chromium, lead, selenium, and silver; and one water sample was collected from the concrete basin in the main greenhouse and analyzed for pesticides. No metals were detected in the soil and no pesticides were detected in the water sample above their respective KDHE RSK levels.

Legal Description

Township	Range	Section	Parcel	Description
13	20E	06		

Actions Completed

Activity Type	Activity	Start	Completed
ASSESSMENT	Phase I Assessment	03/11/2015	04/06/2015
MASTER PROJECT	Master Project Details	03/11/2015	07/06/2015
ASSESSMENT	Phase II Assessment	04/06/2015	07/06/2015
TRANSFER	Transfer Within Bureau	07/06/2015	07/06/2015
TRANSFER	Transfer Within Bureau	07/06/2015	07/06/2015
TRANSFER	Transfer Within Bureau	07/06/2015	07/06/2015
TRANSFER	Transfer Within Bureau	07/06/2015	07/06/2015
TRANSFER	Transfer Within Bureau	07/06/2015	07/06/2015
TRANSFER	Transfer Within Bureau	07/06/2015	07/06/2015

Actions Underway

--

Activity Type	Activity	Start	Completed
No Actions Underway Information Found			

Actions Proposed

Activity Type	Activity	Start	Completed
No Actions Proposed Information Found			

Map of Identified Site
((One-mile radius circle around selected site))
[Click here for interactive map](#)

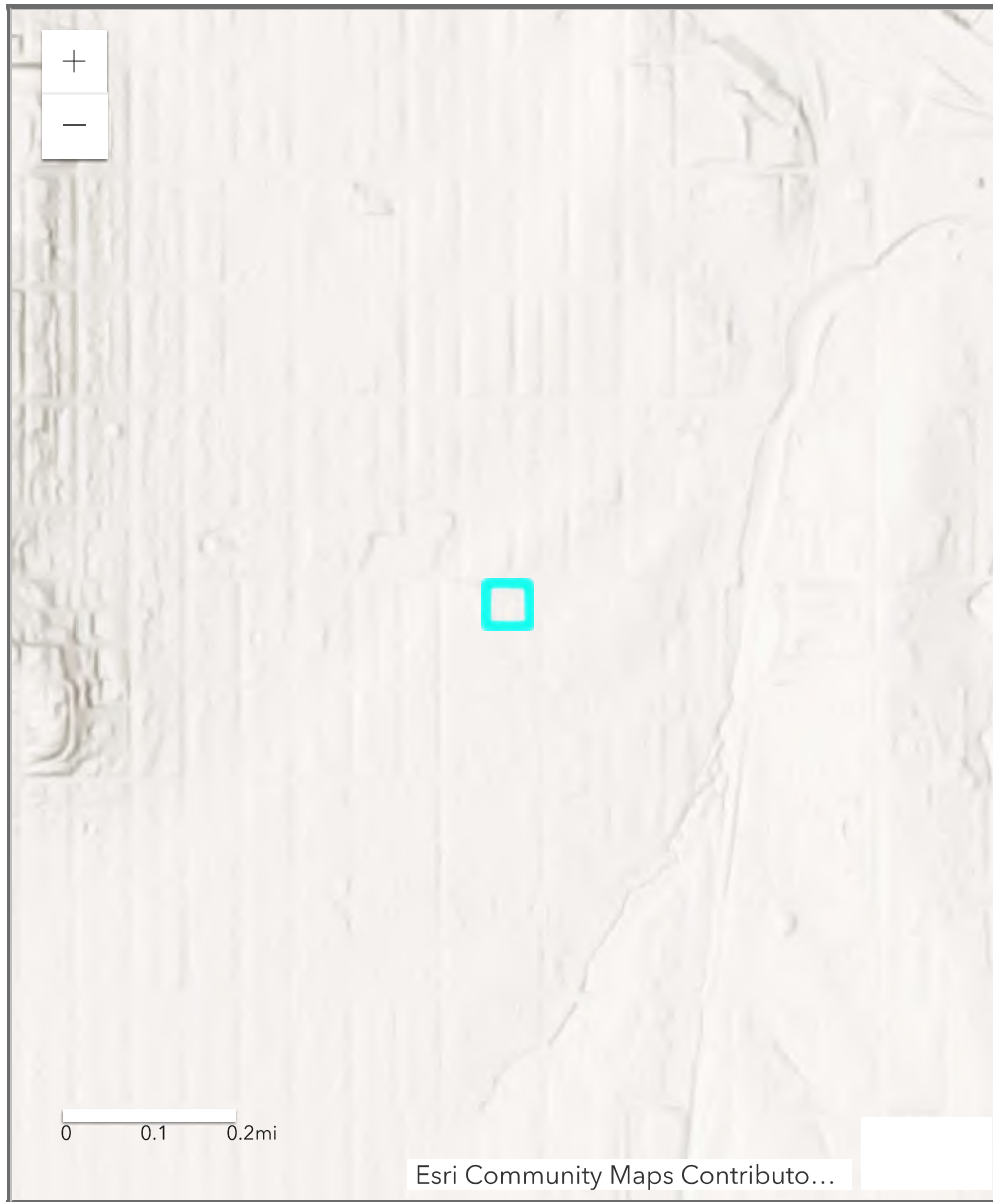

Types of Sites in Area

- Selected Site
- Active
- Resolved
- Resolved with Restrictions
- Transferred out of Bureau

© 1996-2021 Kansas Department of Health and Environment
Curtis State Office Building, 1000 SW Jackson, Topeka, Kansas 66612



Detailed Facility Report

Facility Summary

GREGG TIRE CO

814 W 23RD ST, LAWRENCE, KS 66046

FRS (Facility Registry Service) ID: 110003200731

EPA Region: 07

Latitude: 38.94282

Longitude: -95.24482

Locational Data Source: FRS

Industries: Repair and Maintenance

Indian Country: N

Enforcement and Compliance Summary

Statute	RCRA
Compliance Monitoring Activities (5 years)	1
Date of Last Compliance Monitoring Activity	12/27/2018
Compliance Status	No Violation Identified
Qtrs in Noncompliance (of 12)	0
Qtrs with Significant Violation	0
Informal Enforcement Actions (5 years)	1
Formal Enforcement Actions (5 years)	--
Penalties from Formal Enforcement Actions (5 years)	--
EPA Cases (5 years)	--
Penalties from EPA Cases (5 years)	--

Regulatory Information

Clean Air Act (CAA): No Information

Clean Water Act (CWA): No Information

Resource Conservation and Recovery Act (RCRA): Inactive Other, (KSD985016054)

Safe Drinking Water Act (SDWA): No Information

[Go To Enforcement/Compliance Details](#)
[Known Data Problems](#)

Other Regulatory Reports

Air Emissions Inventory (EIS): No Information

Greenhouse Gas Emissions (eGGRT): No Information

Toxic Releases (TRI): No Information

Compliance and Emissions Data Reporting Interface (CEDRI): No Information

Facility/System Characteristics

Facility/System Characteristics

System	Statute	Identifier	Universe	Status	Areas	Permit Expiration Date	Indian Country	Latitude	Longitude
FRS		110003200731					N	38.94282	-95.24482
RCRAInfo	RCRA	KSD985016054	Other	Inactive ()			N	38.94326	-95.24503

Facility Address

System	Statute	Identifier	Facility Name	Facility Address	Facility County
FRS		110003200731	GREGG TIRE CO	814 W 23RD ST, LAWRENCE, KS 66046	Douglas County
RCRAInfo	RCRA	KSD985016054	LAIRD NOLLER BODYSHOP	814 W 23RD ST, LAWRENCE, KS 66046	Douglas County

Facility SIC (Standard Industrial Classification) Codes

System	Identifier	SIC Code	SIC Description
No data records returned			

Facility NAICS (North American Industry Classification System) Codes

System	Identifier	NAICS Code	NAICS Description
RCRAInfo	KSD985016054	81111	General Automotive Repair

Facility Tribe Information

Reservation Name	Tribe Name	EPA Tribal ID	Distance to Tribe (miles)
------------------	------------	---------------	---------------------------

No data records returned

Enforcement and Compliance

Compliance Monitoring History Last 5 Years

Statute	Source ID	System	Activity Type	Compliance Monitoring Type	Lead Agency	Date	Finding (if applicable)
RCRA	KSD985016054	RCRAInfo		COMPLIANCE EVALUATION INSPECTION ON-SITE	State	12/27/2018	Violations Or Compliance Issues Were Found

Entries in italics are not counted in EPA compliance monitoring strategies or annual results.

Compliance Summary Data

Statute	Source ID	Current SNC (Significant Noncompliance)/HPV (High Priority Violation)	Current As Of	Qtrs with NC (Noncompliance) (of 12)	Data Last Refreshed
RCRA	KSD985016054	No	05/21/2022	0	05/20/2022

Three-Year Compliance History by Quarter

Statute	Program/Pollutant/Violation Type	QTR 1	QTR 2	QTR 3	QTR 4	QTR 5	QTR 6	QTR 7	QTR 8	QTR 9	QTR 10	QTR 11	QTR 12+
RCRA (Source ID: KSD985016054)		04/01-06/30/19	07/01-09/30/19	10/01-12/31/19	01/01-03/31/20	04/01-06/30/20	07/01-09/30/20	10/01-12/31/20	01/01-03/31/21	04/01-06/30/21	07/01-09/30/21	10/01-12/31/21	01/01-03/31/22
	Facility-Level Status	No Violation Identified	No Violation Identified	No Violation Identified	No Violation Identified	No Violation Identified	No Violation Identified	No Violation Identified	No Violation Identified	No Violation Identified	No Violation Identified	No Violation Identified	No Violation Identified
	Violation												
	Agency												

Informal Enforcement Actions Last 5 Years

Statute	System	Source ID	Type of Action	Lead Agency	Date
RCRA	RCRAInfo	KSD985016054	WRITTEN INFORMAL	State	12/27/2018

Entries in italics are not counted as "informal enforcement actions" in EPA policies pertaining to enforcement response tools.

Formal Enforcement Actions Last 5 Years

Statute	System	Law/Section	Source ID	Type of Action	Case No.	Lead Agency	Case Name	Issued/Filed Date	Settlements/Actions	Settlement/Action Date	Federal Penalty Assessed	State/Local Penalty Assessed	Penalty Amount Collected	SEP Cost	Comp Action Cost
---------	--------	-------------	-----------	----------------	----------	-------------	-----------	-------------------	---------------------	------------------------	--------------------------	------------------------------	--------------------------	----------	------------------

No data records returned

Environmental Conditions

Watersheds

12-Digit WBD (Watershed Boundary Dataset) HUC (RAD (Reach Address Database))	WBD (Watershed Boundary Dataset) Subwatershed Name (RAD (Reach Address Database))	State Water Body Name (ICIS (Integrated Compliance Information System))	Beach Closures Within Last Year	Beach Closures Within Last Two Years	Pollutants Potentially Related to Impairment	Watershed with ESA (Endangered Species Act)-listed Aquatic Species?
--	---	---	---------------------------------	--------------------------------------	--	---

No data records returned

Assessed Waters From Latest State Submission (ATTAINS)

State	Report Cycle	Assessment Unit ID	Assessment Unit Name	Water Condition	Cause Groups Impaired	Drinking Water Use	Aquatic Life	Fish Consumption Use	Recreation Use	Other Use
-------	--------------	--------------------	----------------------	-----------------	-----------------------	--------------------	--------------	----------------------	----------------	-----------

No data records returned

Air Quality Nonattainment Areas

Pollutant	Within Nonattainment Status Area?	Nonattainment Status Applicable Standard(s)	Within Maintenance Status Area?	Maintenance Status Applicable Standard(s)
-----------	-----------------------------------	---	---------------------------------	---

No data records returned

Pollutants

Toxics Release Inventory History of Reported Chemicals Released in Pounds per Year at Site

TRI Facility ID	Year	Total Air Emissions	Surface Water Discharges	Off-Site Transfers to POTWs (Publicly Owned Treatment Works)	Underground Injections	Releases to Land	Total On-Site Releases	Total Off-Site Transfers
-----------------	------	---------------------	--------------------------	--	------------------------	------------------	------------------------	--------------------------

No data records returned

Toxics Release Inventory Total Releases and Transfers in Pounds by Chemical and Year

Chemical Name

No data records returned

Community

EJScreen EJ Indexes

Twelve environmental justice (EJ) indexes of EJScreen, EPA's screening tool for EJ concerns. EPA uses these indexes to identify geographic areas that may warrant further consideration or analysis for potential EJ concerns. The index values below are for the Census block group or 1-mile maximum (US or State) in which the facility is located. Note that use of these indexes does not designate an area as an "EJ community" or "EJ facility." EJScreen provides screening level indicators, not a determination of the existence or absence of EJ concerns. For more information, see the [EJScreen home page](#).

Show EJ Indexes calculated based on: Census Block Group - US

Census Block Group EJ Indexes (percentile)	
Particulate Matter 2.5	59.8
Ozone	59.9
Diesel Particulate Matter	59.8
Air Toxics Cancer Risk	59.1
Air Toxics Respiratory Hazard Index	59.2
Traffic Proximity	61.8
Lead Paint	68.5
Risk Management Plan (RMP) Facility Proximity	62.1
Hazardous Waste Proximity	64.3
Superfund Proximity	58.9
Underground Storage Tanks (UST)	71.7
Wastewater Discharge	--

Number of EJ Indexes Above 80th Percentile
0

[View EJScreen Report](#)

Demographic Profile of Surrounding Area (1 mile)

This section provides demographic information regarding the community surrounding the facility. ECHO compliance data alone are not sufficient to determine whether violations at a particular facility had negative impacts on public health or the environment. Statistics are based upon the 2010 U.S. Census and 2015 - 2019 American Community Survey (ACS) 5-year Summary and are accurate to the extent that the facility latitude and longitude listed below are correct. EPA's spatial processing methodology considers the overlap between the selected radii and the census blocks (for U.S. Census demographics) and census block groups (for ACS demographics) in determining the demographics surrounding the facility. For more detail about this methodology, see the [DFR Data Dictionary](#).

General Statistics (U.S. Census)	
Total Persons	14,733
Population Density	4,701/sq.mi.
Housing Units in Area	6,028

General Statistics (ACS (American Community Survey))	
Total Persons	12,135
Percent People of Color	31%
Households in Area	4,987
Households on Public Assistance	80
Persons With Low Income	5,533
Percent With Low Income	52%

Geography	
Radius of Selected Area	1 mi.
Center Latitude	38.94282
Center Longitude	-95.24482
Land Area	100%
Water Area	0%

Income Breakdown (ACS (American Community Survey)) - Households (%)	
Less than \$15,000	1,047 (21%)
\$15,000 - \$25,000	589 (11.82%)
\$25,000 - \$50,000	1,580 (31.7%)
\$50,000 - \$75,000	776 (15.57%)
Greater than \$75,000	993 (19.92%)

Age Breakdown (U.S. Census) - Persons (%)	
Children 5 years and younger	670 (5%)
Minors 17 years and younger	1,789 (12%)
Adults 18 years and older	12,945 (88%)
Seniors 65 years and older	987 (7%)

Race Breakdown (U.S. Census) - Persons (%)	
White	10,993 (75%)
African-American	672 (5%)
Hispanic-Origin	1,101 (7%)
Asian/Pacific Islander	981 (7%)
American Indian	1,086 (7%)
Other/Multiracial	1,001 (7%)

Education Level (Persons 25 & older) (ACS (American Community Survey)) - Persons (%)	
Less than 9th Grade	35 (63%)
9th through 12th Grade	220 (3.93%)
High School Diploma	953 (17.03%)
Some College/2-year	1,007 (17.99%)
B.S./B.A. (Bachelor of Science/Bachelor of Arts) or More	2,923 (52.22%)

LAST UPDATED ON MAY 23, 2022

[DATA REFRESH INFORMATION](#)



Detailed Facility Report

Facility Summary

JIFFY LUBE #492

914 W 23RD ST, LAWRENCE, KS 66046

FRS (Facility Registry Service) ID: 110003179088
 EPA Region: 07
 Latitude: 38.9428
 Longitude: -95.24717
 Locational Data Source: FRS
 Industries: --
 Indian Country: N

Enforcement and Compliance Summary

Statute	RCRA
Compliance Monitoring Activities (5 years)	--
Date of Last Compliance Monitoring Activity	--
Compliance Status	No Violation Identified
Qtrs in Noncompliance (of 12)	0
Qtrs with Significant Violation	0
Informal Enforcement Actions (5 years)	--
Formal Enforcement Actions (5 years)	--
Penalties from Formal Enforcement Actions (5 years)	--
EPA Cases (5 years)	--
Penalties from EPA Cases (5 years)	--

Regulatory Information

Clean Air Act (CAA): No Information
 Clean Water Act (CWA): No Information
 Resource Conservation and Recovery Act (RCRA): Active VSQG, (KSD981714199)
 Safe Drinking Water Act (SDWA): No Information

[Go To Enforcement/Compliance Details](#)
[Known Data Problems](#)

Other Regulatory Reports

Air Emissions Inventory (EIS): No Information
 Greenhouse Gas Emissions (eGGRT): No Information
 Toxic Releases (TRI): No Information
 Compliance and Emissions Data Reporting Interface (CEDRI): No Information

Facility/System Characteristics

Facility/System Characteristics

System	Statute	Identifier	Universe	Status	Areas	Permit Expiration Date	Indian Country	Latitude	Longitude
FRS		110003179088					N	38.9428	-95.24717
RCRAInfo	RCRA	KSD981714199	VSQG	Active (H)			N	38.942979	-95.277699

Facility Address

System	Statute	Identifier	Facility Name	Facility Address	Facility County
FRS		110003179088	JIFFY LUBE #492	914 W 23RD ST, LAWRENCE, KS 66046	Douglas County
RCRAInfo	RCRA	KSD981714199	JIFFY LUBE	914 W 23RD ST, LAWRENCE, KS 66044	Douglas County

Facility SIC (Standard Industrial Classification) Codes

System	Identifier	SIC Code	SIC Description
No data records returned			

Facility NAICS (North American Industry Classification System) Codes

System	Identifier	NAICS Code	NAICS Description
No data records returned			

Facility Tribe Information

Reservation Name	Tribe Name	EPA Tribal ID	Distance to Tribe (miles)
------------------	------------	---------------	---------------------------

No data records returned

Enforcement and Compliance

Compliance Monitoring History

Statute	Source ID	System	Activity Type	Compliance Monitoring Type	Lead Agency	Date	Finding (if applicable)
---------	-----------	--------	---------------	----------------------------	-------------	------	-------------------------

No data records returned

Entries in italics are not counted in EPA compliance monitoring strategies or annual results.

Compliance Summary Data

Statute	Source ID	Current SNC (Significant Noncompliance)/HPV (High Priority Violation)	Current As Of	Qtrs with NC (Noncompliance) (of 12)	Data Last Refreshed
RCRA	KSD981714199	No	05/21/2022	0	05/20/2022

Three-Year Compliance History by Quarter

Statute	Program/Pollutant/Violation Type	QTR 1	QTR 2	QTR 3	QTR 4	QTR 5	QTR 6	QTR 7	QTR 8	QTR 9	QTR 10	QTR 11	QTR 12+
RCRA (Source ID: KSD981714199)		04/01-06/30/19	07/01-09/30/19	10/01-12/31/19	01/01-03/31/20	04/01-06/30/20	07/01-09/30/20	10/01-12/31/20	01/01-03/31/21	04/01-06/30/21	07/01-09/30/21	10/01-12/31/21	01/01-03/31/22
	Facility-Level Status	No Violation Identified	No Violation Identified	No Violation Identified	No Violation Identified	No Violation Identified	No Violation Identified	No Violation Identified	No Violation Identified	No Violation Identified	No Violation Identified	No Violation Identified	No Violation Identified
	Violation												
	Agency												

Informal Enforcement Actions

Statute	System	Source ID	Type of Action	Lead Agency	Date
---------	--------	-----------	----------------	-------------	------

No data records returned

Entries in italics are not counted as "informal enforcement actions" in EPA policies pertaining to enforcement response tools.

Formal Enforcement Actions

Statute	System	Law/Section	Source ID	Type of Action	Case No.	Lead Agency	Case Name	Issued/Filed Date	Settlements/Actions	Settlement/Action Date	Federal Penalty Assessed	State/Local Penalty Assessed	Penalty Amount Collected	SEP Cost	Comp Action Cost
---------	--------	-------------	-----------	----------------	----------	-------------	-----------	-------------------	---------------------	------------------------	--------------------------	------------------------------	--------------------------	----------	------------------

No data records returned

Environmental Conditions

Watersheds

12-Digit WBD (Watershed Boundary Dataset) HUC (RAD (Reach Address Database))	WBD (Watershed Boundary Dataset) Subwatershed Name (RAD (Reach Address Database))	State Water Body Name (ICIS (Integrated Compliance Information System))	Beach Closures Within Last Year	Beach Closures Within Last Two Years	Pollutants Potentially Related to Impairment	Watershed with ESA (Endangered Species Act)-listed Aquatic Species?
--	---	---	---------------------------------	--------------------------------------	--	---

No data records returned

Assessed Waters From Latest State Submission (ATTAINS)

State	Report Cycle	Assessment Unit ID	Assessment Unit Name	Water Condition	Cause Groups Impaired	Drinking Water Use	Aquatic Life	Fish Consumption Use	Recreation Use	Other Use
-------	--------------	--------------------	----------------------	-----------------	-----------------------	--------------------	--------------	----------------------	----------------	-----------

No data records returned

Air Quality Nonattainment Areas

Pollutant	Within Nonattainment Status Area?	Nonattainment Status Applicable Standard(s)	Within Maintenance Status Area?	Maintenance Status Applicable Standard(s)
-----------	-----------------------------------	---	---------------------------------	---

No data records returned

Pollutants

Toxics Release Inventory History of Reported Chemicals Released in Pounds per Year at Site

TRI Facility ID	Year	Total Air Emissions	Surface Water Discharges	Off-Site Transfers to POTWs (Publicly Owned Treatment Works)	Underground Injections	Releases to Land	Total On-Site Releases	Total Off-Site Transfers
-----------------	------	---------------------	--------------------------	--	------------------------	------------------	------------------------	--------------------------

No data records returned

Toxics Release Inventory Total Releases and Transfers in Pounds by Chemical and Year

Chemical Name

No data records returned

Community

EJScreen EJ Indexes

Twelve environmental justice (EJ) indexes of EJScreen, EPA's screening tool for EJ concerns. EPA uses these indexes to identify geographic areas that may warrant further consideration or analysis for potential EJ concerns. The index values below are for the Census block group or 1-mile maximum (US or State) in which the facility is located. Note that use of these indexes does not designate an area as an "EJ community" or "EJ facility." EJScreen provides screening level indicators, not a determination of the existence or absence of EJ concerns. For more information, see the [EJScreen home page](#).

Show EJ Indexes calculated based on: Census Block Group - US

Census Block Group EJ Indexes (percentile)	
Particulate Matter 2.5	59.8
Ozone	59.9
Diesel Particulate Matter	59.8
Air Toxics Cancer Risk	59.1
Air Toxics Respiratory Hazard Index	59.2
Traffic Proximity	61.8
Lead Paint	68.5
Risk Management Plan (RMP) Facility Proximity	62.1
Hazardous Waste Proximity	64.3
Superfund Proximity	58.9
Underground Storage Tanks (UST)	71.7
Wastewater Discharge	--

Number of EJ Indexes Above 80th Percentile
0

[View EJScreen Report](#)

Demographic Profile of Surrounding Area (1 mile)

This section provides demographic information regarding the community surrounding the facility. ECHO compliance data alone are not sufficient to determine whether violations at a particular facility had negative impacts on public health or the environment. Statistics are based upon the 2010 U.S. Census and 2015 - 2019 American Community Survey (ACS) 5-year Summary and are accurate to the extent that the facility latitude and longitude listed below are correct. EPA's spatial processing methodology considers the overlap between the selected radii and the census blocks (for U.S. Census demographics) and census block groups (for ACS demographics) in determining the demographics surrounding the facility. For more detail about this methodology, see the [DER Data Dictionary](#).

General Statistics (U.S. Census)	
Total Persons	15,405
Population Density	4,908/sq.mi.
Housing Units in Area	6,239

General Statistics (ACS (American Community Survey))	
Total Persons	12,396
Percent People of Color	31%
Households in Area	4,934
Households on Public Assistance	84
Persons With Low Income	5,595
Percent With Low Income	53%

Geography	
Radius of Selected Area	1 mi.
Center Latitude	38.9428
Center Longitude	-95.24717
Land Area	100%
Water Area	0%

Income Breakdown (ACS (American Community Survey)) - Households (%)	
Less than \$15,000	1,056 (21.42%)
\$15,000 - \$25,000	597 (12.11%)
\$25,000 - \$50,000	1,567 (31.78%)
\$50,000 - \$75,000	742 (15.05%)
Greater than \$75,000	969 (19.65%)

Age Breakdown (U.S. Census) - Persons (%)	
Children 5 years and younger	713 (5%)
Minors 17 years and younger	1,872 (12%)
Adults 18 years and older	13,533 (88%)
Seniors 65 years and older	1,002 (7%)

Race Breakdown (U.S. Census) - Persons (%)	
White	11,331 (74%)
African-American	750 (5%)
Hispanic-Origin	1,154 (7%)
Asian/Pacific Islander	1,153 (7%)
American Indian	1,102 (7%)
Other/Multiracial	1,068 (7%)

Education Level (Persons 25 & older) (ACS (American Community Survey)) - Persons (%)	
Less than 9th Grade	32 (.58%)
9th through 12th Grade	227 (4.13%)
High School Diploma	965 (17.57%)
Some College/2-year	969 (17.64%)
B.S./B.A. (Bachelor of Science/Bachelor of Arts) or More	2,831 (51.55%)

LAST UPDATED ON MAY 23, 2022

[DATA REFRESH INFORMATION](#)



Detailed Facility Report

Facility Summary

LAIRD NOLLER MOTORS INC

23RD & ALABAMA, LAWRENCE, KS 66046

FRS (Facility Registry Service) ID: 110008349867

EPA Region: 07

Latitude: 38.942811

Longitude: -95.246631

Locational Data Source: RCRAINFO

Industries: Repair and Maintenance

Indian Country: N

Enforcement and Compliance Summary

Statute	RCRA
Compliance Monitoring Activities (5 years)	--
Date of Last Compliance Monitoring Activity	08/20/2014
Compliance Status	No Violation Identified
Qtrs in Noncompliance (of 12)	0
Qtrs with Significant Violation	0
Informal Enforcement Actions (5 years)	--
Formal Enforcement Actions (5 years)	--
Penalties from Formal Enforcement Actions (5 years)	--
EPA Cases (5 years)	--
Penalties from EPA Cases (5 years)	--

Regulatory Information

Clean Air Act (CAA): No Information

Clean Water Act (CWA): No Information

Resource Conservation and Recovery Act (RCRA): Active SQG, (KSD981700891)

Safe Drinking Water Act (SDWA): No Information

[Go To Enforcement/Compliance Details](#)
[Known Data Problems](#)

Other Regulatory Reports

Air Emissions Inventory (EIS): No Information

Greenhouse Gas Emissions (eGGRT): No Information

Toxic Releases (TRI): No Information

Compliance and Emissions Data Reporting Interface (CEDRI): No Information

Facility/System Characteristics

Facility/System Characteristics

System	Statute	Identifier	Universe	Status	Areas	Permit Expiration Date	Indian Country	Latitude	Longitude
FRS		110008349867					N	38.942811	-95.246631
RCRAInfo	RCRA	KSD981700891	SQG	Active (H)			N	38.942811	-95.246631

Facility Address

System	Statute	Identifier	Facility Name	Facility Address	Facility County
FRS		110008349867	LAIRD NOLLER MOTORS INC	23RD & ALABAMA, LAWRENCE, KS 66046	Douglas County
RCRAInfo	RCRA	KSD981700891	LAIRD NOLLER MOTORS INC	23RD & ALABAMA, LAWRENCE, KS 66046	Douglas County

Facility SIC (Standard Industrial Classification) Codes

System	Identifier	SIC Code	SIC Description
No data records returned			

Facility NAICS (North American Industry Classification System) Codes

System	Identifier	NAICS Code	NAICS Description
RCRAInfo	KSD981700891	81111	Automotive Mechanical and Electrical Repair and Maintenance

Facility Tribe Information

Reservation Name	Tribe Name	EPA Tribal ID	Distance to Tribe (miles)
------------------	------------	---------------	---------------------------

No data records returned

Enforcement and Compliance

Compliance Monitoring History Last 5 Years

Statute	Source ID	System	Activity Type	Compliance Monitoring Type	Lead Agency	Date	Finding (if applicable)
---------	-----------	--------	---------------	----------------------------	-------------	------	-------------------------

No data records returned

Entries in italics are not counted in EPA compliance monitoring strategies or annual results.

Compliance Summary Data

Statute	Source ID	Current SNC (Significant Noncompliance)/HPV (High Priority Violation)	Current As Of	Qtrs with NC (Noncompliance) (of 12)	Data Last Refreshed
RCRA	KSD981700891	No	05/21/2022	0	05/20/2022

Three-Year Compliance History by Quarter

Statute	Program/Pollutant/Violation Type	QTR 1	QTR 2	QTR 3	QTR 4	QTR 5	QTR 6	QTR 7	QTR 8	QTR 9	QTR 10	QTR 11	QTR 12+
RCRA (Source ID: KSD981700891)		04/01-06/30/19	07/01-09/30/19	10/01-12/31/19	01/01-03/31/20	04/01-06/30/20	07/01-09/30/20	10/01-12/31/20	01/01-03/31/21	04/01-06/30/21	07/01-09/30/21	10/01-12/31/21	01/01-03/31/22
	Facility-Level Status	No Violation Identified	No Violation Identified	No Violation Identified	No Violation Identified	No Violation Identified	No Violation Identified	No Violation Identified	No Violation Identified	No Violation Identified	No Violation Identified	No Violation Identified	No Violation Identified
	Violation												
	Agency												

Informal Enforcement Actions Last 5 Years

Statute	System	Source ID	Type of Action	Lead Agency	Date
---------	--------	-----------	----------------	-------------	------

No data records returned

Entries in italics are not counted as "informal enforcement actions" in EPA policies pertaining to enforcement response tools.

Formal Enforcement Actions Last 5 Years

Statute	System	Law/Section	Source ID	Type of Action	Case No.	Lead Agency	Case Name	Issued/Filed Date	Settlements/Actions	Settlement/Action Date	Federal Penalty Assessed	State/Local Penalty Assessed	Penalty Amount Collected	SEP Cost	Comp Action Cost
---------	--------	-------------	-----------	----------------	----------	-------------	-----------	-------------------	---------------------	------------------------	--------------------------	------------------------------	--------------------------	----------	------------------

No data records returned

Environmental Conditions

Watersheds

12-Digit WBD (Watershed Boundary Dataset) HUC (RAD (Reach Address Database))	WBD (Watershed Boundary Dataset) Subwatershed Name (RAD (Reach Address Database))	State Water Body Name (ICIS (Integrated Compliance Information System))	Beach Closures Within Last Year	Beach Closures Within Last Two Years	Pollutants Potentially Related to Impairment	Watershed with ESA (Endangered Species Act)-listed Aquatic Species?
--	---	---	---------------------------------	--------------------------------------	--	---

No data records returned

Assessed Waters From Latest State Submission (ATTAINS)

State	Report Cycle	Assessment Unit ID	Assessment Unit Name	Water Condition	Cause Groups Impaired	Drinking Water Use	Aquatic Life	Fish Consumption Use	Recreation Use	Other Use
-------	--------------	--------------------	----------------------	-----------------	-----------------------	--------------------	--------------	----------------------	----------------	-----------

No data records returned

Air Quality Nonattainment Areas

Pollutant	Within Nonattainment Status Area?	Nonattainment Status Applicable Standard(s)	Within Maintenance Status Area?	Maintenance Status Applicable Standard(s)
-----------	-----------------------------------	---	---------------------------------	---

No data records returned

Pollutants

Toxics Release Inventory History of Reported Chemicals Released in Pounds per Year at Site

TRI Facility ID	Year	Total Air Emissions	Surface Water Discharges	Off-Site Transfers to POTWs (Publicly Owned Treatment Works)	Underground Injections	Releases to Land	Total On-Site Releases	Total Off-Site Transfers
-----------------	------	---------------------	--------------------------	--	------------------------	------------------	------------------------	--------------------------

No data records returned

Toxics Release Inventory Total Releases and Transfers in Pounds by Chemical and Year

Chemical Name

No data records returned

Community

EJScreen EJ Indexes

Twelve environmental justice (EJ) indexes of EJScreen, EPA's screening tool for EJ concerns. EPA uses these indexes to identify geographic areas that may warrant further consideration or analysis for potential EJ concerns. The index values below are for the Census block group or 1-mile maximum (US or State) in which the facility is located. Note that use of these indexes does not designate an area as an "EJ community" or "EJ facility." EJScreen provides screening level indicators, not a determination of the existence or absence of EJ concerns. For more information, see the [EJScreen home page](#).

Show EJ Indexes calculated based on: Census Block Group - US ▼

Census Block Group EJ Indexes (percentile)	
Particulate Matter 2.5	68.8
Ozone	69.6
Diesel Particulate Matter	71.8
Air Toxics Cancer Risk	68.9
Air Toxics Respiratory Hazard Index	69.3
Traffic Proximity	73.9
Lead Paint	66.4
Risk Management Plan (RMP) Facility Proximity	77.1
Hazardous Waste Proximity	79
Superfund Proximity	65.2
Underground Storage Tanks (UST)	88.2
Wastewater Discharge	61.4

Number of EJ Indexes Above 80th Percentile
1

[View EJScreen Report](#)

Demographic Profile of Surrounding Area (1 mile)

This section provides demographic information regarding the community surrounding the facility. ECHO compliance data alone are not sufficient to determine whether violations at a particular facility had negative impacts on public health or the environment. Statistics are based upon the 2010 U.S. Census and 2015 - 2019 American Community Survey (ACS) 5-year Summary and are accurate to the extent that the facility latitude and longitude listed below are correct. EPA's spatial processing methodology considers the overlap between the selected radii and the census blocks (for U.S. Census demographics) and census block groups (for ACS demographics) in determining the demographics surrounding the facility. For more detail about this methodology, see the [DFR Data Dictionary](#).

General Statistics (U.S. Census)	
Total Persons	15,349
Population Density	4,931/sq.mi.
Housing Units in Area	6,234

General Statistics (ACS (American Community Survey))	
Total Persons	12,307
Percent People of Color	31%
Households in Area	4,939
Households on Public Assistance	84
Persons With Low Income	5,572
Percent With Low Income	53%

Geography	
Radius of Selected Area	1 mi.
Center Latitude	38.94276
Center Longitude	-95.246578
Land Area	100%
Water Area	0%

Income Breakdown (ACS (American Community Survey)) - Households (%)	
Less than \$15,000	1,053 (21.32%)
\$15,000 - \$25,000	592 (11.99%)
\$25,000 - \$50,000	1,568 (31.75%)
\$50,000 - \$75,000	751 (15.21%)
Greater than \$75,000	975 (19.74%)

Age Breakdown (U.S. Census) - Persons (%)	
Children 5 years and younger	710 (5%)
Minors 17 years and younger	1,868 (12%)
Adults 18 years and older	13,481 (88%)
Seniors 65 years and older	1,005 (7%)

Race Breakdown (U.S. Census) - Persons (%)	
White	11,312 (74%)
African-American	736 (5%)
Hispanic-Origin	1,152 (8%)
Asian/Pacific Islander	1,127 (7%)
American Indian	1,114 (7%)
Other/Multiracial	1,060 (7%)

Education Level (Persons 25 & older) (ACS (American Community Survey)) - Persons (%)	
Less than 9th Grade	32 (.58%)
9th through 12th Grade	227 (4.12%)
High School Diploma	961 (17.44%)
Some College/2-year	976 (17.71%)
B.S./B.A. (Bachelor of Science/Bachelor of Arts) or More	2,850 (51.71%)

LAST UPDATED ON MAY 23, 2022

[DATA REFRESH INFORMATION](#)



Detailed Facility Report

Facility Summary

LOUISIANA BP

2301 LOUISIANA STREET, LAWRENCE, KS 66046

FRS (Facility Registry Service) ID: 110003190528
 EPA Region: 07
 Latitude: 38.94261
 Longitude: -95.24179
 Locational Data Source: FRS
 Industries: --
 Indian Country: N

Enforcement and Compliance Summary

Statute	RCRA
Compliance Monitoring Activities (5 years)	--
Date of Last Compliance Monitoring Activity	--
Compliance Status	No Violation Identified
Qtrs in Noncompliance (of 12)	0
Qtrs with Significant Violation	0
Informal Enforcement Actions (5 years)	--
Formal Enforcement Actions (5 years)	--
Penalties from Formal Enforcement Actions (5 years)	--
EPA Cases (5 years)	--
Penalties from EPA Cases (5 years)	--

Regulatory Information

Clean Air Act (CAA): No Information
 Clean Water Act (CWA): No Information
 Resource Conservation and Recovery Act (RCRA): Inactive Other, (KSD984989731)
 Safe Drinking Water Act (SDWA): No Information

[Go To Enforcement/Compliance Details](#)
[Known Data Problems](#)

Other Regulatory Reports

Air Emissions Inventory (EIS): No Information
 Greenhouse Gas Emissions (eGGRT): No Information
 Toxic Releases (TRI): No Information
 Compliance and Emissions Data Reporting Interface (CEDRI): No Information

Facility/System Characteristics

Facility/System Characteristics

System	Statute	Identifier	Universe	Status	Areas	Permit Expiration Date	Indian Country	Latitude	Longitude
FRS		110003190528					N	38.94261	-95.24179
RCRAInfo	RCRA	KSD984989731	Other	Inactive ()			N		

Facility Address

System	Statute	Identifier	Facility Name	Facility Address	Facility County
FRS		110003190528	LOUISIANA BP	2301 LOUISIANA STREET, LAWRENCE, KS 66046	Douglas County
RCRAInfo	RCRA	KSD984989731	GILLS AMOCO BP	2301 LOUISIANA, LAWRENCE, KS 66046	Douglas County

Facility SIC (Standard Industrial Classification) Codes

System	Identifier	SIC Code	SIC Description
No data records returned			

Facility NAICS (North American Industry Classification System) Codes

System	Identifier	NAICS Code	NAICS Description
No data records returned			

Facility Tribe Information

Reservation Name	Tribe Name	EPA Tribal ID	Distance to Tribe (miles)
------------------	------------	---------------	---------------------------

No data records returned

Enforcement and Compliance

Compliance Monitoring History

Statute	Source ID	System	Activity Type	Compliance Monitoring Type	Lead Agency	Date	Finding (if applicable)
---------	-----------	--------	---------------	----------------------------	-------------	------	-------------------------

No data records returned

Entries in italics are not counted in EPA compliance monitoring strategies or annual results.

Compliance Summary Data

Statute	Source ID	Current SNC (Significant Noncompliance)/HPV (High Priority Violation)	Current As Of	Qtrs with NC (Noncompliance) (of 12)	Data Last Refreshed
RCRA	KSD984989731	No	05/21/2022	0	05/20/2022

Three-Year Compliance History by Quarter

Statute	Program/Pollutant/Violation Type	QTR 1	QTR 2	QTR 3	QTR 4	QTR 5	QTR 6	QTR 7	QTR 8	QTR 9	QTR 10	QTR 11	QTR 12+
RCRA (Source ID: KSD984989731)		04/01-06/30/19	07/01-09/30/19	10/01-12/31/19	01/01-03/31/20	04/01-06/30/20	07/01-09/30/20	10/01-12/31/20	01/01-03/31/21	04/01-06/30/21	07/01-09/30/21	10/01-12/31/21	01/01-03/31/22
	Facility-Level Status	No Violation Identified	No Violation Identified	No Violation Identified	No Violation Identified	No Violation Identified	No Violation Identified	No Violation Identified	No Violation Identified	No Violation Identified	No Violation Identified	No Violation Identified	No Violation Identified
	Violation												
	Agency												

Informal Enforcement Actions

Statute	System	Source ID	Type of Action	Lead Agency	Date
---------	--------	-----------	----------------	-------------	------

No data records returned

Entries in italics are not counted as "informal enforcement actions" in EPA policies pertaining to enforcement response tools.

Formal Enforcement Actions

Statute	System	Law/Section	Source ID	Type of Action	Case No.	Lead Agency	Case Name	Issued/Filed Date	Settlements/Actions	Settlement/Action Date	Federal Penalty Assessed	State/Local Penalty Assessed	Penalty Amount Collected	SEP Cost	Comp Action Cost
---------	--------	-------------	-----------	----------------	----------	-------------	-----------	-------------------	---------------------	------------------------	--------------------------	------------------------------	--------------------------	----------	------------------

No data records returned

Environmental Conditions

Watersheds

12-Digit WBD (Watershed Boundary Dataset) HUC (Reach Address Database)	WBD (Watershed Boundary Dataset) Subwatershed Name (RAD (Reach Address Database))	State Water Body Name (ICIS (Integrated Compliance Information System))	Beach Closures Within Last Year	Beach Closures Within Last Two Years	Pollutants Potentially Related to Impairment	Watershed with ESA (Endangered Species Act)-listed Aquatic Species?
--	---	---	---------------------------------	--------------------------------------	--	---

No data records returned

Assessed Waters From Latest State Submission (ATTAINS)

State	Report Cycle	Assessment Unit ID	Assessment Unit Name	Water Condition	Cause Groups Impaired	Drinking Water Use	Aquatic Life	Fish Consumption Use	Recreation Use	Other Use
-------	--------------	--------------------	----------------------	-----------------	-----------------------	--------------------	--------------	----------------------	----------------	-----------

No data records returned

Air Quality Nonattainment Areas

Pollutant	Within Nonattainment Status Area?	Nonattainment Status Applicable Standard(s)	Within Maintenance Status Area?	Maintenance Status Applicable Standard(s)
-----------	-----------------------------------	---	---------------------------------	---

No data records returned

Pollutants

Toxics Release Inventory History of Reported Chemicals Released in Pounds per Year at Site

TRI Facility ID	Year	Total Air Emissions	Surface Water Discharges	Off-Site Transfers to POTWs (Publicly Owned Treatment Works)	Underground Injections	Releases to Land	Total On-Site Releases	Total Off-Site Transfers
-----------------	------	---------------------	--------------------------	--	------------------------	------------------	------------------------	--------------------------

No data records returned

Toxics Release Inventory Total Releases and Transfers in Pounds by Chemical and Year

Chemical Name

No data records returned

Community

EJScreen EJ Indexes

Twelve environmental justice (EJ) indexes of EJScreen, EPA's screening tool for EJ concerns. EPA uses these indexes to identify geographic areas that may warrant further consideration or analysis for potential EJ concerns. The index values below are for the Census block group or 1-mile maximum (US or State) in which the facility is located. Note that use of these indexes does not designate an area as an "EJ community" or "EJ facility." EJScreen provides screening level indicators, not a determination of the existence or absence of EJ concerns. For more information, see the [EJScreen home page](#).

Show EJ Indexes calculated based on: Census Block Group - US

Census Block Group EJ Indexes (percentile)	
Particulate Matter 2.5	64.6
Ozone	65.1
Diesel Particulate Matter	65.6
Air Toxics Cancer Risk	64.4
Air Toxics Respiratory Hazard Index	64.7
Traffic Proximity	70.2
Lead Paint	75.8
Risk Management Plan (RMP) Facility Proximity	74.6
Hazardous Waste Proximity	73
Superfund Proximity	62.5
Underground Storage Tanks (UST)	70.9
Wastewater Discharge	79.1

Number of EJ Indexes Above 80th Percentile
0

[View EJScreen Report](#)

Demographic Profile of Surrounding Area (1 mile)

This section provides demographic information regarding the community surrounding the facility. ECHO compliance data alone are not sufficient to determine whether violations at a particular facility had negative impacts on public health or the environment. Statistics are based upon the 2010 U.S. Census and 2015 - 2019 American Community Survey (ACS) 5-year Summary and are accurate to the extent that the facility latitude and longitude listed below are correct. EPA's spatial processing methodology considers the overlap between the selected radii and the census blocks (for U.S. Census demographics) and census block groups (for ACS demographics) in determining the demographics surrounding the facility. For more detail about this methodology, see the [DFR Data Dictionary](#).

General Statistics (U.S. Census)	
Total Persons	13,226
Population Density	4,234/sq.mi.
Housing Units in Area	5,579

General Statistics (ACS (American Community Survey))	
Total Persons	11,527
Percent People of Color	30%
Households in Area	4,886
Households on Public Assistance	75
Persons With Low Income	5,211
Percent With Low Income	50%

Geography	
Radius of Selected Area	1 mi.
Center Latitude	38.94261
Center Longitude	-95.24179
Land Area	100%
Water Area	0%

Income Breakdown (ACS (American Community Survey)) - Households (%)	
Less than \$15,000	989 (20.25%)
\$15,000 - \$25,000	551 (11.28%)
\$25,000 - \$50,000	1,504 (30.79%)
\$50,000 - \$75,000	814 (16.66%)
Greater than \$75,000	1,027 (21.02%)

Age Breakdown (U.S. Census) - Persons (%)	
Children 5 years and younger	608 (5%)
Minors 17 years and younger	1,639 (12%)
Adults 18 years and older	11,587 (88%)
Seniors 65 years and older	946 (7%)

Race Breakdown (U.S. Census) - Persons (%)	
White	10,062 (76%)
African-American	559 (4%)
Hispanic-Origin	959 (7%)
Asian/Pacific Islander	727 (6%)
American Indian	1,021 (8%)
Other/Multiracial	857 (6%)

Education Level (Persons 25 & older) (ACS (American Community Survey)) - Persons (%)	
Less than 9th Grade	39 (.69%)
9th through 12th Grade	200 (3.56%)
High School Diploma	902 (16.04%)
Some College/2-year	1,057 (18.79%)
B.S./B.A. (Bachelor of Science/Bachelor of Arts) or More	2,974 (52.87%)

LAST UPDATED ON MAY 23, 2022

[DATA REFRESH INFORMATION](#)



Detailed Facility Report

Facility Summary

O'REILLY AUTO PARTS STORE 140

307 WEST 23RD STREET, LAWRENCE, KS 66046

FRS (Facility Registry Service) ID: 110067679293
 EPA Region: 07
 Latitude: 38.94283
 Longitude: -95.23908
 Locational Data Source: FRS
 Industries: Motor Vehicle and Parts Dealers
 Indian Country: N

Enforcement and Compliance Summary

Statute	RCRA
Compliance Monitoring Activities (5 years)	--
Date of Last Compliance Monitoring Activity	--
Compliance Status	No Violation Identified
Qtrs in Noncompliance (of 12)	0
Qtrs with Significant Violation	0
Informal Enforcement Actions (5 years)	--
Formal Enforcement Actions (5 years)	--
Penalties from Formal Enforcement Actions (5 years)	--
EPA Cases (5 years)	--
Penalties from EPA Cases (5 years)	--

Regulatory Information

Clean Air Act (CAA): No Information
 Clean Water Act (CWA): No Information
 Resource Conservation and Recovery Act (RCRA): Active VSQG, (KSR142055315)
 Safe Drinking Water Act (SDWA): No Information

[Go To Enforcement/Compliance Details](#)
[Known Data Problems](#)

Other Regulatory Reports

Air Emissions Inventory (EIS): No Information
 Greenhouse Gas Emissions (eGGRT): No Information
 Toxic Releases (TRI): No Information
 Compliance and Emissions Data Reporting Interface (CEDRI): No Information

Facility/System Characteristics

Facility/System Characteristics

System	Statute	Identifier	Universe	Status	Areas	Permit Expiration Date	Indian Country	Latitude	Longitude
FRS		110067679293					N	38.94283	-95.23908
RCRAInfo	RCRA	KSR142055315	VSQG	Active (H)			N	38.942325	-95.239062

Facility Address

System	Statute	Identifier	Facility Name	Facility Address	Facility County
FRS		110067679293	O'REILLY AUTO PARTS STORE 140	307 WEST 23RD STREET, LAWRENCE, KS 66046	Douglas County
RCRAInfo	RCRA	KSR142055315	O'REILLY AUTO PARTS STORE 140	307 WEST 23RD STREET, LAWRENCE, KS 66046	Douglas County

Facility SIC (Standard Industrial Classification) Codes

System	Identifier	SIC Code	SIC Description
No data records returned			

Facility NAICS (North American Industry Classification System) Codes

System	Identifier	NAICS Code	NAICS Description
RCRAInfo	KSR142055315	441310	Automotive Parts and Accessories Stores

Facility Tribe Information

Reservation Name	Tribe Name	EPA Tribal ID	Distance to Tribe (miles)
------------------	------------	---------------	---------------------------

No data records returned

Enforcement and Compliance

Compliance Monitoring History Last 5 Years

Statute	Source ID	System	Activity Type	Compliance Monitoring Type	Lead Agency	Date	Finding (if applicable)
---------	-----------	--------	---------------	----------------------------	-------------	------	-------------------------

No data records returned

Entries in italics are not counted in EPA compliance monitoring strategies or annual results.

Compliance Summary Data

Statute	Source ID	Current <u>SNC (Significant Noncompliance)</u> /HPV (High Priority Violation)	Current As Of	Qtrs with <u>NC (Noncompliance)</u> (of 12)	Data Last Refreshed
RCRA	KSRI142055315	No	05/21/2022	0	05/20/2022

Three-Year Compliance History by Quarter

Statute	Program/Pollutant/Violation Type	QTR 1	QTR 2	QTR 3	QTR 4	QTR 5	QTR 6	QTR 7	QTR 8	QTR 9	QTR 10	QTR 11	QTR 12+
RCRA (Source ID: KSRI142055315)		04/01-06/30/19	07/01-09/30/19	10/01-12/31/19	01/01-03/31/20	04/01-06/30/20	07/01-09/30/20	10/01-12/31/20	01/01-03/31/21	04/01-06/30/21	07/01-09/30/21	10/01-12/31/21	01/01-03/31/22
	Facility-Level Status	No Violation Identified	No Violation Identified	No Violation Identified	No Violation Identified	No Violation Identified	No Violation Identified	No Violation Identified	No Violation Identified	No Violation Identified	No Violation Identified	No Violation Identified	No Violation Identified
	Violation												
	Agency												

Informal Enforcement Actions Last 5 Years

Statute	System	Source ID	Type of Action	Lead Agency	Date
---------	--------	-----------	----------------	-------------	------

No data records returned

Entries in italics are not counted as "informal enforcement actions" in EPA policies pertaining to enforcement response tools.

Formal Enforcement Actions Last 5 Years

Statute	System	Law/Section	Source ID	Type of Action	Case No.	Lead Agency	Case Name	Issued/Filed Date	Settlements/Actions	Settlement/Action Date	Federal Penalty Assessed	State/Local Penalty Assessed	Penalty Amount Collected	SEP Cost	Comp Action Cost
---------	--------	-------------	-----------	----------------	----------	-------------	-----------	-------------------	---------------------	------------------------	--------------------------	------------------------------	--------------------------	----------	------------------

No data records returned

Environmental Conditions

Watersheds

12-Digit WBD (Watershed Boundary Dataset) HUC (RAD (Reach Address Database))	WBD (Watershed Boundary Dataset) Subwatershed Name (RAD (Reach Address Database))	State Water Body Name (ICIS (Integrated Compliance Information System))	Beach Closures Within Last Year	Beach Closures Within Last Two Years	Pollutants Potentially Related to Impairment	Watershed with ESA (Endangered Species Act)-listed Aquatic Species?
--	---	---	---------------------------------	--------------------------------------	--	---

No data records returned

Assessed Waters From Latest State Submission (ATTAINS)

State	Report Cycle	Assessment Unit ID	Assessment Unit Name	Water Condition	Cause Groups Impaired	Drinking Water Use	Aquatic Life	Fish Consumption Use	Recreation Use	Other Use
-------	--------------	--------------------	----------------------	-----------------	-----------------------	--------------------	--------------	----------------------	----------------	-----------

No data records returned

Air Quality Nonattainment Areas

Pollutant	Within Nonattainment Status Area?	Nonattainment Status Applicable Standard(s)	Within Maintenance Status Area?	Maintenance Status Applicable Standard(s)
-----------	-----------------------------------	---	---------------------------------	---

No data records returned

Pollutants

Toxics Release Inventory History of Reported Chemicals Released in Pounds per Year at Site

TRI Facility ID	Year	Total Air Emissions	Surface Water Discharges	Off-Site Transfers to POTWs (Publicly Owned Treatment Works)	Underground Injections	Releases to Land	Total On-Site Releases	Total Off-Site Transfers
-----------------	------	---------------------	--------------------------	--	------------------------	------------------	------------------------	--------------------------

No data records returned

Toxics Release Inventory Total Releases and Transfers in Pounds by Chemical and Year

Chemical Name

No data records returned

Community

EJScreen EJ Indexes

Twelve environmental justice (EJ) indexes of EJScreen, EPA's screening tool for EJ concerns. EPA uses these indexes to identify geographic areas that may warrant further consideration or analysis for potential EJ concerns. The index values below are for the Census block group or 1-mile maximum (US or State) in which the facility is located. Note that use of these indexes does not designate an area as an "EJ community" or "EJ facility." EJScreen provides screening level indicators, not a determination of the existence or absence of EJ concerns. For more information, see the [EJScreen home page](#).

Show EJ Indexes calculated based on: Census Block Group - US

Census Block Group EJ Indexes (percentile)	
Particulate Matter 2.5	31.2
Ozone	30.3
Diesel Particulate Matter	24.8
Air Toxics Cancer Risk	27.3
Air Toxics Respiratory Hazard Index	25.4
Traffic Proximity	9.8
Lead Paint	4.1
Risk Management Plan (RMP) Facility Proximity	3.8
Hazardous Waste Proximity	10.9
Superfund Proximity	40.6
Underground Storage Tanks (UST)	1
Wastewater Discharge	18.3

Number of EJ Indexes Above 80th Percentile
0

[View EJScreen Report](#)

Demographic Profile of Surrounding Area (1 mile)

This section provides demographic information regarding the community surrounding the facility. ECHO compliance data alone are not sufficient to determine whether violations at a particular facility had negative impacts on public health or the environment. Statistics are based upon the 2010 U.S. Census and 2015 - 2019 American Community Survey (ACS) 5-year Summary and are accurate to the extent that the facility latitude and longitude listed below are correct. EPA's spatial processing methodology considers the overlap between the selected radii and the census blocks (for U.S. Census demographics) and census block groups (for ACS demographics) in determining the demographics surrounding the facility. For more detail about this methodology, see the [DFR Data Dictionary](#).

General Statistics (U.S. Census)	
Total Persons	12,461
Population Density	3,973/sq.mi.
Housing Units in Area	5,260

General Statistics (ACS (American Community Survey))	
Total Persons	11,132
Percent People of Color	29%
Households in Area	4,685
Households on Public Assistance	71
Persons With Low Income	4,755
Percent With Low Income	47%

Geography	
Radius of Selected Area	1 mi.
Center Latitude	38.94283
Center Longitude	-95.23908
Land Area	100%
Water Area	0%

Income Breakdown (ACS (American Community Survey)) - Households (%)	
Less than \$15,000	886 (18.91%)
\$15,000 - \$25,000	521 (11.12%)
\$25,000 - \$50,000	1,311 (27.98%)
\$50,000 - \$75,000	891 (19.02%)
Greater than \$75,000	1,076 (22.97%)

Age Breakdown (U.S. Census) - Persons (%)	
Children 5 years and younger	584 (5%)
Minors 17 years and younger	1,634 (13%)
Adults 18 years and older	10,827 (87%)
Seniors 65 years and older	930 (7%)

Race Breakdown (U.S. Census) - Persons (%)	
White	9,611 (77%)
African-American	474 (4%)
Hispanic-Origin	840 (7%)
Asian/Pacific Islander	606 (5%)
American Indian	1,001 (8%)
Other/Multiracial	770 (6%)

Education Level (Persons 25 & older) (ACS (American Community Survey)) - Persons (%)	
Less than 9th Grade	56 (99%)
9th through 12th Grade	166 (2.93%)
High School Diploma	856 (15.1%)
Some College/2-year	1,143 (20.16%)
B.S./B.A. (Bachelor of Science/Bachelor of Arts) or More	2,946 (51.97%)

LAST UPDATED ON MAY 23, 2022

[DATA REFRESH INFORMATION](#)



Detailed Facility Report

Facility Summary

OTASCO

1818 MASSACHUSETTS, LAWRENCE, KS 66044

FRS (Facility Registry Service) ID: 110003154979
 EPA Region: 07
 Latitude: 38.951518
 Longitude: -95.235916
 Locational Data Source: FRS
 Industries: --
 Indian Country: N

Enforcement and Compliance Summary

Statute	RCRA
Compliance Monitoring Activities (5 years)	--
Date of Last Compliance Monitoring Activity	--
Compliance Status	No Violation Identified
Qtrs in Noncompliance (of 12)	0
Qtrs with Significant Violation	0
Informal Enforcement Actions (5 years)	--
Formal Enforcement Actions (5 years)	--
Penalties from Formal Enforcement Actions (5 years)	--
EPA Cases (5 years)	--
Penalties from EPA Cases (5 years)	--

Regulatory Information

Clean Air Act (CAA): No Information
 Clean Water Act (CWA): No Information
 Resource Conservation and Recovery Act (RCRA): Inactive Other, (KSD043950336)
 Safe Drinking Water Act (SDWA): No Information

[Go To Enforcement/Compliance Details](#)
[Known Data Problems](#)

Other Regulatory Reports

Air Emissions Inventory (EIS): No Information
 Greenhouse Gas Emissions (eGGRT): No Information
 Toxic Releases (TRI): No Information
 Compliance and Emissions Data Reporting Interface (CEDRI): No Information

Facility/System Characteristics

Facility/System Characteristics

System	Statute	Identifier	Universe	Status	Areas	Permit Expiration Date	Indian Country	Latitude	Longitude
FRS		110003154979					N	38.951518	-95.235916
RCRAInfo	RCRA	KSD043950336	Other	Inactive ()			N		

Facility Address

System	Statute	Identifier	Facility Name	Facility Address	Facility County
FRS		110003154979	OTASCO	1818 MASSACHUSETTS, LAWRENCE, KS 66044	Douglas County
RCRAInfo	RCRA	KSD043950336	OTASCO	1818 MASSACHUSETTS, LAWRENCE, KS 66044	Douglas County

Facility SIC (Standard Industrial Classification) Codes

System	Identifier	SIC Code	SIC Description
No data records returned			

Facility NAICS (North American Industry Classification System) Codes

System	Identifier	NAICS Code	NAICS Description
No data records returned			

Facility Tribe Information

Reservation Name	Tribe Name	EPA Tribal ID	Distance to Tribe (miles)
------------------	------------	---------------	---------------------------

No data records returned

Enforcement and Compliance

Compliance Monitoring History

Statute	Source ID	System	Activity Type	Compliance Monitoring Type	Lead Agency	Date	Finding (if applicable)
---------	-----------	--------	---------------	----------------------------	-------------	------	-------------------------

No data records returned

Entries in italics are not counted in EPA compliance monitoring strategies or annual results.

Compliance Summary Data

Statute	Source ID	Current SNC (Significant Noncompliance)/HPV (High Priority Violation)	Current As Of	Qtrs with NC (Noncompliance) (of 12)	Data Last Refreshed
RCRA	KSD043950336	No	05/21/2022	0	05/20/2022

Three-Year Compliance History by Quarter

Statute	Program/Pollutant/Violation Type	QTR 1	QTR 2	QTR 3	QTR 4	QTR 5	QTR 6	QTR 7	QTR 8	QTR 9	QTR 10	QTR 11	QTR 12+
RCRA (Source ID: KSD043950336)		04/01-06/30/19	07/01-09/30/19	10/01-12/31/19	01/01-03/31/20	04/01-06/30/20	07/01-09/30/20	10/01-12/31/20	01/01-03/31/21	04/01-06/30/21	07/01-09/30/21	10/01-12/31/21	01/01-03/31/22
	Facility-Level Status	No Violation Identified	No Violation Identified	No Violation Identified	No Violation Identified	No Violation Identified	No Violation Identified	No Violation Identified	No Violation Identified	No Violation Identified	No Violation Identified	No Violation Identified	No Violation Identified
	Violation												
	Agency												

Informal Enforcement Actions

Statute	System	Source ID	Type of Action	Lead Agency	Date
---------	--------	-----------	----------------	-------------	------

No data records returned

Entries in italics are not counted as "informal enforcement actions" in EPA policies pertaining to enforcement response tools.

Formal Enforcement Actions

Statute	System	Law/Section	Source ID	Type of Action	Case No.	Lead Agency	Case Name	Issued/Filed Date	Settlements/Actions	Settlement/Action Date	Federal Penalty Assessed	State/Local Penalty Assessed	Penalty Amount Collected	SEP Cost	Comp Action Cost
---------	--------	-------------	-----------	----------------	----------	-------------	-----------	-------------------	---------------------	------------------------	--------------------------	------------------------------	--------------------------	----------	------------------

No data records returned

Environmental Conditions

Watersheds

12-Digit WBD (Watershed Boundary Dataset) HUC (RAD (Reach Address Database))	WBD (Watershed Boundary Dataset) Subwatershed Name (RAD (Reach Address Database))	State Water Body Name (ICIS (Integrated Compliance Information System))	Beach Closures Within Last Year	Beach Closures Within Last Two Years	Pollutants Potentially Related to Impairment	Watershed with ESA (Endangered Species Act)-listed Aquatic Species?
--	---	---	---------------------------------	--------------------------------------	--	---

No data records returned

Assessed Waters From Latest State Submission (ATTAINS)

State	Report Cycle	Assessment Unit ID	Assessment Unit Name	Water Condition	Cause Groups Impaired	Drinking Water Use	Aquatic Life	Fish Consumption Use	Recreation Use	Other Use
-------	--------------	--------------------	----------------------	-----------------	-----------------------	--------------------	--------------	----------------------	----------------	-----------

No data records returned

Air Quality Nonattainment Areas

Pollutant	Within Nonattainment Status Area?	Nonattainment Status Applicable Standard(s)	Within Maintenance Status Area?	Maintenance Status Applicable Standard(s)
-----------	-----------------------------------	---	---------------------------------	---

No data records returned

Pollutants

Toxics Release Inventory History of Reported Chemicals Released in Pounds per Year at Site

TRI Facility ID	Year	Total Air Emissions	Surface Water Discharges	Off-Site Transfers to POTWs (Publicly Owned Treatment Works)	Underground Injections	Releases to Land	Total On-Site Releases	Total Off-Site Transfers
-----------------	------	---------------------	--------------------------	--	------------------------	------------------	------------------------	--------------------------

No data records returned

Toxics Release Inventory Total Releases and Transfers in Pounds by Chemical and Year

Chemical Name

No data records returned

Community

EJScreen EJ Indexes

Twelve environmental justice (EJ) indexes of EJScreen, EPA's screening tool for EJ concerns. EPA uses these indexes to identify geographic areas that may warrant further consideration or analysis for potential EJ concerns. The index values below are for the Census block group or 1-mile maximum (US or State) in which the facility is located. Note that use of these indexes does not designate an area as an "EJ community" or "EJ facility." EJScreen provides screening level indicators, not a determination of the existence or absence of EJ concerns. For more information, see the [EJScreen home page](#).

Show EJ Indexes calculated based on: Census Block Group - US

Census Block Group EJ Indexes (percentile)	
Particulate Matter 2.5	58.5
Ozone	58.5
Diesel Particulate Matter	57.2
Air Toxics Cancer Risk	57.7
Air Toxics Respiratory Hazard Index	57.6
Traffic Proximity	52.2
Lead Paint	49.6
Risk Management Plan (RMP) Facility Proximity	53.8
Hazardous Waste Proximity	51.3
Superfund Proximity	57.8
Underground Storage Tanks (UST)	35.7
Wastewater Discharge	38.9

Number of EJ Indexes Above 80th Percentile
0

[View EJScreen Report](#)

Demographic Profile of Surrounding Area (1 mile)

This section provides demographic information regarding the community surrounding the facility. ECHO compliance data alone are not sufficient to determine whether violations at a particular facility had negative impacts on public health or the environment. Statistics are based upon the 2010 U.S. Census and 2015 - 2019 American Community Survey (ACS) 5-year Summary and are accurate to the extent that the facility latitude and longitude listed below are correct. EPA's spatial processing methodology considers the overlap between the selected radii and the census blocks (for U.S. Census demographics) and census block groups (for ACS demographics) in determining the demographics surrounding the facility. For more detail about this methodology, see the [DFR Data Dictionary](#).

General Statistics (U.S. Census)	
Total Persons	16,142
Population Density	5,162/sq.mi.
Housing Units in Area	6,300

General Statistics (ACS (American Community Survey))	
Total Persons	14,062
Percent People of Color	24%
Households in Area	5,387
Households on Public Assistance	153
Persons With Low Income	6,339
Percent With Low Income	53%

Geography	
Radius of Selected Area	1 mi.
Center Latitude	38.951518
Center Longitude	-95.235916
Land Area	100%
Water Area	0%

Income Breakdown (ACS (American Community Survey)) - Households (%)	
Less than \$15,000	988 (18.35%)
\$15,000 - \$25,000	765 (14.21%)
\$25,000 - \$50,000	1,430 (26.57%)
\$50,000 - \$75,000	1,094 (20.32%)
Greater than \$75,000	1,106 (20.55%)

Age Breakdown (U.S. Census) - Persons (%)	
Children 5 years and younger	647 (4%)
Minors 17 years and younger	1,797 (11%)
Adults 18 years and older	14,346 (89%)
Seniors 65 years and older	879 (5%)

Race Breakdown (U.S. Census) - Persons (%)	
White	12,985 (80%)
African-American	646 (4%)
Hispanic-Origin	893 (6%)
Asian/Pacific Islander	681 (4%)
American Indian	997 (6%)
Other/Multiracial	834 (5%)

Education Level (Persons 25 & older) (ACS (American Community Survey)) - Persons (%)	
Less than 9th Grade	96 (1.4%)
9th through 12th Grade	266 (3.87%)
High School Diploma	1,079 (15.69%)
Some College/2-year	1,337 (19.45%)
B.S./B.A. (Bachelor of Science/Bachelor of Arts) or More	3,457 (50.28%)

LAST UPDATED ON MAY 23, 2022

[DATA REFRESH INFORMATION](#)



Detailed Facility Report

Facility Summary

PERFORMANCE TIRE & WHEEL

1828 MASSACHUSETTS, LAWRENCE, KS 66044

FRS (Facility Registry Service) ID: 110003199020
 EPA Region: 07
 Latitude: 38.951339
 Longitude: -95.235916
 Locational Data Source: FRS
 Industries: Motor Vehicle and Parts Dealers
 Indian Country: N

Enforcement and Compliance Summary

Statute	RCRA
Compliance Monitoring Activities (5 years)	--
Date of Last Compliance Monitoring Activity	--
Compliance Status	No Violation Identified
Qtrs in Noncompliance (of 12)	0
Qtrs with Significant Violation	0
Informal Enforcement Actions (5 years)	--
Formal Enforcement Actions (5 years)	--
Penalties from Formal Enforcement Actions (5 years)	--
EPA Cases (5 years)	--
Penalties from EPA Cases (5 years)	--

Regulatory Information

Clean Air Act (CAA): No Information
 Clean Water Act (CWA): No Information
 Resource Conservation and Recovery Act (RCRA): Inactive Other, (KSD985013705)
 Safe Drinking Water Act (SDWA): No Information

[Go To Enforcement/Compliance Details](#)
[Known Data Problems](#)

Other Regulatory Reports

Air Emissions Inventory (EIS): No Information
 Greenhouse Gas Emissions (eGGRT): No Information
 Toxic Releases (TRI): No Information
 Compliance and Emissions Data Reporting Interface (CEDRI): No Information

Facility/System Characteristics

Facility/System Characteristics

System	Statute	Identifier	Universe	Status	Areas	Permit Expiration Date	Indian Country	Latitude	Longitude
FRS		110003199020					N	38.951339	-95.235916
RCRAInfo	RCRA	KSD985013705	Other	Inactive ()			N		

Facility Address

System	Statute	Identifier	Facility Name	Facility Address	Facility County
FRS		110003199020	PERFORMANCE TIRE & WHEEL	1828 MASSACHUSETTS, LAWRENCE, KS 66044	Douglas County
RCRAInfo	RCRA	KSD985013705	PERFORMANCE TIRE & WHEEL	1828 MASSACHUSETTS, LAWRENCE, KS 66044	Douglas County

Facility SIC (Standard Industrial Classification) Codes

System	Identifier	SIC Code	SIC Description
No data records returned			

Facility NAICS (North American Industry Classification System) Codes

System	Identifier	NAICS Code	NAICS Description
RCRAInfo	KSD985013705	44132	Tire Dealers

Facility Tribe Information

Reservation Name	Tribe Name	EPA Tribal ID	Distance to Tribe (miles)
------------------	------------	---------------	---------------------------

No data records returned

Enforcement and Compliance

Compliance Monitoring History Last 5 Years

Statute	Source ID	System	Activity Type	Compliance Monitoring Type	Lead Agency	Date	Finding (if applicable)
---------	-----------	--------	---------------	----------------------------	-------------	------	-------------------------

No data records returned

Entries in italics are not counted in EPA compliance monitoring strategies or annual results.

Compliance Summary Data

Statute	Source ID	Current <u>SNC (Significant Noncompliance)</u> /HPV (High Priority Violation)	Current As Of	Qtrs with <u>NC (Noncompliance)</u> (of 12)	Data Last Refreshed
RCRA	KSD985013705	No	05/21/2022	0	05/20/2022

Three-Year Compliance History by Quarter

Statute	Program/Pollutant/Violation Type	QTR 1	QTR 2	QTR 3	QTR 4	QTR 5	QTR 6	QTR 7	QTR 8	QTR 9	QTR 10	QTR 11	QTR 12+
RCRA	(Source ID: KSD985013705)	04/01-06/30/19	07/01-09/30/19	10/01-12/31/19	01/01-03/31/20	04/01-06/30/20	07/01-09/30/20	10/01-12/31/20	01/01-03/31/21	04/01-06/30/21	07/01-09/30/21	10/01-12/31/21	01/01-03/31/22
	Facility-Level Status	No Violation Identified	No Violation Identified	No Violation Identified	No Violation Identified	No Violation Identified	No Violation Identified	No Violation Identified	No Violation Identified	No Violation Identified	No Violation Identified	No Violation Identified	No Violation Identified
	Violation												
	Agency												

Informal Enforcement Actions Last 5 Years

Statute	System	Source ID	Type of Action	Lead Agency	Date
---------	--------	-----------	----------------	-------------	------

No data records returned

Entries in italics are not counted as "informal enforcement actions" in EPA policies pertaining to enforcement response tools.

Formal Enforcement Actions Last 5 Years

Statute	System	Law/Section	Source ID	Type of Action	Case No.	Lead Agency	Case Name	Issued/Filed Date	Settlements/Actions	Settlement/Action Date	Federal Penalty Assessed	State/Local Penalty Assessed	Penalty Amount Collected	SEP Cost	Comp Action Cost
---------	--------	-------------	-----------	----------------	----------	-------------	-----------	-------------------	---------------------	------------------------	--------------------------	------------------------------	--------------------------	----------	------------------

No data records returned

Environmental Conditions

Watersheds

12-Digit WBD (Watershed Boundary Dataset) HUC (RAD (Reach Address Database))	WBD (Watershed Boundary Dataset) Subwatershed Name (RAD (Reach Address Database))	State Water Body Name (ICIS (Integrated Compliance Information System))	Beach Closures Within Last Year	Beach Closures Within Last Two Years	Pollutants Potentially Related to Impairment	Watershed with ESA (Endangered Species Act)-listed Aquatic Species?
--	---	---	---------------------------------	--------------------------------------	--	---

No data records returned

Assessed Waters From Latest State Submission (ATTAINS)

State	Report Cycle	Assessment Unit ID	Assessment Unit Name	Water Condition	Cause Groups Impaired	Drinking Water Use	Aquatic Life	Fish Consumption Use	Recreation Use	Other Use
-------	--------------	--------------------	----------------------	-----------------	-----------------------	--------------------	--------------	----------------------	----------------	-----------

No data records returned

Air Quality Nonattainment Areas

Pollutant	Within Nonattainment Status Area?	Nonattainment Status Applicable Standard(s)	Within Maintenance Status Area?	Maintenance Status Applicable Standard(s)
-----------	-----------------------------------	---	---------------------------------	---

No data records returned

Pollutants

Toxics Release Inventory History of Reported Chemicals Released in Pounds per Year at Site

TRI Facility ID	Year	Total Air Emissions	Surface Water Discharges	Off-Site Transfers to POTWs (Publicly Owned Treatment Works)	Underground Injections	Releases to Land	Total On-Site Releases	Total Off-Site Transfers
-----------------	------	---------------------	--------------------------	--	------------------------	------------------	------------------------	--------------------------

No data records returned

Toxics Release Inventory Total Releases and Transfers in Pounds by Chemical and Year

Chemical Name

No data records returned

Community

EJScreen EJ Indexes

Twelve environmental justice (EJ) indexes of EJScreen, EPA's screening tool for EJ concerns. EPA uses these indexes to identify geographic areas that may warrant further consideration or analysis for potential EJ concerns. The index values below are for the Census block group or 1-mile maximum (US or State) in which the facility is located. Note that use of these indexes does not designate an area as an "EJ community" or "EJ facility." EJScreen provides screening level indicators, not a determination of the existence or absence of EJ concerns. For more information, see the [EJScreen home page](#).

Show EJ Indexes calculated based on: Census Block Group - US

Census Block Group EJ Indexes (percentile)	
Particulate Matter 2.5	58.5
Ozone	58.5
Diesel Particulate Matter	57.2
Air Toxics Cancer Risk	57.7
Air Toxics Respiratory Hazard Index	57.6
Traffic Proximity	52.2
Lead Paint	49.6
Risk Management Plan (RMP) Facility Proximity	53.8
Hazardous Waste Proximity	51.3
Superfund Proximity	57.8
Underground Storage Tanks (UST)	35.7
Wastewater Discharge	38.9

Number of EJ Indexes Above 80th Percentile
0

[View EJScreen Report](#)

Demographic Profile of Surrounding Area (1 mile)

This section provides demographic information regarding the community surrounding the facility. ECHO compliance data alone are not sufficient to determine whether violations at a particular facility had negative impacts on public health or the environment. Statistics are based upon the 2010 U.S. Census and 2015 - 2019 American Community Survey (ACS) 5-year Summary and are accurate to the extent that the facility latitude and longitude listed below are correct. EPA's spatial processing methodology considers the overlap between the selected radii and the census blocks (for U.S. Census demographics) and census block groups (for ACS demographics) in determining the demographics surrounding the facility. For more detail about this methodology, see the [DFR Data Dictionary](#).

General Statistics (U.S. Census)	
Total Persons	15,973
Population Density	5,112/sq.mi.
Housing Units in Area	6,261

General Statistics (ACS (American Community Survey))	
Total Persons	14,026
Percent People of Color	24%
Households in Area	5,382
Households on Public Assistance	152
Persons With Low Income	6,315
Percent With Low Income	53%

Geography	
Radius of Selected Area	1 mi.
Center Latitude	38.951339
Center Longitude	-95.235916
Land Area	100%
Water Area	0%

Income Breakdown (ACS (American Community Survey)) - Households (%)	
Less than \$15,000	983 (18.25%)
\$15,000 - \$25,000	764 (14.19%)
\$25,000 - \$50,000	1,432 (26.59%)
\$50,000 - \$75,000	1,096 (20.35%)
Greater than \$75,000	1,110 (20.61%)

Age Breakdown (U.S. Census) - Persons (%)	
Children 5 years and younger	643 (4%)
Minors 17 years and younger	1,786 (11%)
Adults 18 years and older	14,187 (89%)
Seniors 65 years and older	878 (6%)

Race Breakdown (U.S. Census) - Persons (%)	
White	12,841 (80%)
African-American	636 (4%)
Hispanic-Origin	879 (6%)
Asian/Pacific Islander	678 (4%)
American Indian	990 (6%)
Other/Multiracial	829 (5%)

Education Level (Persons 25 & older) (ACS (American Community Survey)) - Persons (%)	
Less than 9th Grade	96 (1.4%)
9th through 12th Grade	264 (3.84%)
High School Diploma	1,074 (15.62%)
Some College/2-year	1,338 (19.46%)
B.S./B.A. (Bachelor of Science/Bachelor of Arts) or More	3,451 (50.2%)

LAST UPDATED ON MAY 23, 2022

[DATA REFRESH INFORMATION](#)



Detailed Facility Report

Facility Summary

SHELL C/O R&R ENTERPRISE LLC

1733 MASSACHUSETTS, LAWRENCE, KS 66044

FRS (Facility Registry Service) ID: 110056512064
 EPA Region: 07
 Latitude: 38.95229
 Longitude: -95.23591
 Locational Data Source: FRS
 Industries: Gasoline Stations
 Indian Country: N

Enforcement and Compliance Summary

Statute	RCRA
Compliance Monitoring Activities (5 years)	--
Date of Last Compliance Monitoring Activity	12/02/2014
Compliance Status	No Violation Identified
Qtrs in Noncompliance (of 12)	0
Qtrs with Significant Violation	0
Informal Enforcement Actions (5 years)	--
Formal Enforcement Actions (5 years)	--
Penalties from Formal Enforcement Actions (5 years)	--
EPA Cases (5 years)	--
Penalties from EPA Cases (5 years)	--

Regulatory Information

Clean Air Act (CAA): No Information
 Clean Water Act (CWA): No Information
 Resource Conservation and Recovery Act (RCRA): Inactive Other, (KSR806619956)
 Safe Drinking Water Act (SDWA): No Information

[Go To Enforcement/Compliance Details](#)
[Known Data Problems](#)

Other Regulatory Reports

Air Emissions Inventory (EIS): No Information
 Greenhouse Gas Emissions (eGGRT): No Information
 Toxic Releases (TRI): No Information
 Compliance and Emissions Data Reporting Interface (CEDRI): No Information

Facility/System Characteristics

Facility/System Characteristics

System	Statute	Identifier	Universe	Status	Areas	Permit Expiration Date	Indian Country	Latitude	Longitude
FRS		110056512064					N	38.95229	-95.23591
RCRAInfo	RCRA	KSR806619956	Other	Inactive ()			N		

Facility Address

System	Statute	Identifier	Facility Name	Facility Address	Facility County
FRS		110056512064	SHELL C/O R&R ENTERPRISE LLC	1733 MASSACHUSETTS, LAWRENCE, KS 66044	Douglas County
RCRAInfo	RCRA	KSR806619956	SHELL C/O R&R ENTERPRISE LLC	1733 MASSACHUSETTS, LAWRENCE, KS 66044	Douglas County

Facility SIC (Standard Industrial Classification) Codes

System	Identifier	SIC Code	SIC Description
No data records returned			

Facility NAICS (North American Industry Classification System) Codes

System	Identifier	NAICS Code	NAICS Description
RCRAInfo	KSR806619956	447110	Gasoline Stations with Convenience Stores

Facility Tribe Information

Reservation Name	Tribe Name	EPA Tribal ID	Distance to Tribe (miles)
No data records returned			

Enforcement and Compliance

Compliance Monitoring History Last 5 Years

Statute	Source ID	System	Activity Type	Compliance Monitoring Type	Lead Agency	Date	Finding (if applicable)
No data records returned							

Entries in italics are not counted in EPA compliance monitoring strategies or annual results.

Compliance Summary Data

Statute	Source ID	Current <u>SNC (Significant Noncompliance)</u> /HPV (High Priority Violation)	Current As Of	Qtrs with <u>NC (Noncompliance)</u> (of 12)	Data Last Refreshed
RCRA	KSR806619956	No	05/21/2022	0	05/20/2022

Three-Year Compliance History by Quarter

Statute	Program/Pollutant/Violation Type	QTR 1	QTR 2	QTR 3	QTR 4	QTR 5	QTR 6	QTR 7	QTR 8	QTR 9	QTR 10	QTR 11	QTR 12+
RCRA (Source ID: KSR806619956)		04/01-06/30/19	07/01-09/30/19	10/01-12/31/19	01/01-03/31/20	04/01-06/30/20	07/01-09/30/20	10/01-12/31/20	01/01-03/31/21	04/01-06/30/21	07/01-09/30/21	10/01-12/31/21	01/01-03/31/22
	Facility-Level Status	No Violation Identified	No Violation Identified	No Violation Identified	No Violation Identified	No Violation Identified	No Violation Identified	No Violation Identified	No Violation Identified	No Violation Identified	No Violation Identified	No Violation Identified	No Violation Identified
	Violation												
	Agency												

Informal Enforcement Actions Last 5 Years

Statute	System	Source ID	Type of Action	Lead Agency	Date
No data records returned					

Entries in italics are not counted as "informal enforcement actions" in EPA policies pertaining to enforcement response tools.

Formal Enforcement Actions Last 5 Years

Statute	System	Law/Section	Source ID	Type of Action	Case No.	Lead Agency	Case Name	Issued/Filed Date	Settlements/Actions	Settlement/Action Date	Federal Penalty Assessed	State/Local Penalty Assessed	Penalty Amount Collected	SEP Cost	Comp Action Cost
No data records returned															

Environmental Conditions

Watersheds

12-Digit WBD (Watershed Boundary Dataset) HUC (RAD (Reach Address Database))	WBD (Watershed Boundary Dataset) Subwatershed Name (RAD (Reach Address Database))	State Water Body Name (ICIS (Integrated Compliance Information System))	Beach Closures Within Last Year	Beach Closures Within Last Two Years	Pollutants Potentially Related to Impairment	Watershed with ESA (Endangered Species Act)-listed Aquatic Species?
No data records returned						

Assessed Waters From Latest State Submission (ATTAINS)

State	Report Cycle	Assessment Unit ID	Assessment Unit Name	Water Condition	Cause Groups Impaired	Drinking Water Use	Aquatic Life	Fish Consumption Use	Recreation Use	Other Use
No data records returned										

Air Quality Nonattainment Areas

Pollutant	Within Nonattainment Status Area?	Nonattainment Status Applicable Standard(s)	Within Maintenance Status Area?	Maintenance Status Applicable Standard(s)
No data records returned				

Pollutants

Toxics Release Inventory History of Reported Chemicals Released in Pounds per Year at Site

TRI Facility ID	Year	Total Air Emissions	Surface Water Discharges	Off-Site Transfers to POTWs (Publicly Owned Treatment Works)	Underground Injections	Releases to Land	Total On-Site Releases	Total Off-Site Transfers
No data records returned								

Toxics Release Inventory Total Releases and Transfers in Pounds by Chemical and Year

Chemical Name
No data records returned

Community

EJScreen EJ Indexes

Twelve environmental justice (EJ) indexes of EJScreen, EPA's screening tool for EJ concerns. EPA uses these indexes to identify geographic areas that may warrant further consideration or analysis for potential EJ concerns. The index values below are for the Census block group or 1-mile maximum (US or State) in which the facility is located. Note that use of these indexes does not designate an area as an "EJ community" or "EJ facility." EJScreen provides screening level indicators, not a determination of the existence or absence of EJ concerns. For more information, see the [EJScreen home page](#).

Show EJ Indexes calculated based on: Census Block Group - US ▼

Census Block Group EJ Indexes (percentile)	
Particulate Matter 2.5	58.5
Ozone	58.5
Diesel Particulate Matter	57.2
Air Toxics Cancer Risk	57.7
Air Toxics Respiratory Hazard Index	57.6
Traffic Proximity	52.2
Lead Paint	49.6
Risk Management Plan (RMP) Facility Proximity	53.8
Hazardous Waste Proximity	51.3
Superfund Proximity	57.8
Underground Storage Tanks (UST)	35.7
Wastewater Discharge	38.9

Number of EJ Indexes Above 80th Percentile
0

[View EJScreen Report](#)

Demographic Profile of Surrounding Area (1 mile)

This section provides demographic information regarding the community surrounding the facility. ECHO compliance data alone are not sufficient to determine whether violations at a particular facility had negative impacts on public health or the environment. Statistics are based upon the 2010 U.S. Census and 2015 - 2019 American Community Survey (ACS) 5-year Summary and are accurate to the extent that the facility latitude and longitude listed below are correct. EPA's spatial processing methodology considers the overlap between the selected radii and the census blocks (for U.S. Census demographics) and census block groups (for ACS demographics) in determining the demographics surrounding the facility. For more detail about this methodology, see the [DFR Data Dictionary](#).

General Statistics (U.S. Census)	
Total Persons	16,441
Population Density	5,265/sq.mi.
Housing Units in Area	6,364

General Statistics (ACS (American Community Survey))	
Total Persons	14,257
Percent People of Color	23%
Households in Area	5,424
Households on Public Assistance	160
Persons With Low Income	6,473
Percent With Low Income	54%

Geography	
Radius of Selected Area	1 mi.
Center Latitude	38.95229
Center Longitude	-95.23591
Land Area	100%
Water Area	0%

Income Breakdown (ACS (American Community Survey)) - Households (%)	
Less than \$15,000	1,028 (18.95%)
\$15,000 - \$25,000	768 (14.16%)
\$25,000 - \$50,000	1,430 (26.36%)
\$50,000 - \$75,000	1,095 (20.18%)
Greater than \$75,000	1,104 (20.35%)

Age Breakdown (U.S. Census) - Persons (%)	
Children 5 years and younger	631 (4%)
Minors 17 years and younger	1,757 (11%)
Adults 18 years and older	14,684 (89%)
Seniors 65 years and older	868 (5%)

Race Breakdown (U.S. Census) - Persons (%)	
White	13,393 (81%)
African-American	645 (4%)
Hispanic-Origin	902 (5%)
Asian/Pacific Islander	679 (4%)
American Indian	901 (5%)
Other/Multiracial	824 (5%)

Education Level (Persons 25 & older) (ACS (American Community Survey)) - Persons (%)	
Less than 9th Grade	94 (1.36%)
9th through 12th Grade	267 (3.87%)
High School Diploma	1,093 (15.85%)
Some College/2-year	1,322 (19.16%)
B.S./B.A. (Bachelor of Science/Bachelor of Arts) or More	3,487 (50.55%)

LAST UPDATED ON MAY 23, 2022

[DATA REFRESH INFORMATION](#)



Detailed Facility Report

Facility Summary

SHOW & TELL AUTO REPAIR

562 W 23RD ST, LAWRENCE, KS 66046

FRS (Facility Registry Service) ID: 110003180879
 EPA Region: 07
 Latitude: 38.942835
 Longitude: -95.242544
 Locational Data Source: FRS
 Industries: --
 Indian Country: N

Enforcement and Compliance Summary

Statute	RCRA
Compliance Monitoring Activities (5 years)	--
Date of Last Compliance Monitoring Activity	--
Compliance Status	No Violation Identified
Qtrs in Noncompliance (of 12)	0
Qtrs with Significant Violation	0
Informal Enforcement Actions (5 years)	--
Formal Enforcement Actions (5 years)	--
Penalties from Formal Enforcement Actions (5 years)	--
EPA Cases (5 years)	--
Penalties from EPA Cases (5 years)	--

Regulatory Information

Clean Air Act (CAA): No Information
 Clean Water Act (CWA): No Information
 Resource Conservation and Recovery Act (RCRA): Inactive Other, (KSD981718380)
 Safe Drinking Water Act (SDWA): No Information

[Go To Enforcement/Compliance Details](#)
[Known Data Problems](#)

Other Regulatory Reports

Air Emissions Inventory (EIS): No Information
 Greenhouse Gas Emissions (eGGRT): No Information
 Toxic Releases (TRI): No Information
 Compliance and Emissions Data Reporting Interface (CEDRI): No Information

Facility/System Characteristics

Facility/System Characteristics

System	Statute	Identifier	Universe	Status	Areas	Permit Expiration Date	Indian Country	Latitude	Longitude
FRS		110003180879					N	38.942835	-95.242544
RCRAInfo	RCRA	KSD981718380	Other	Inactive ()			N		

Facility Address

System	Statute	Identifier	Facility Name	Facility Address	Facility County
FRS		110003180879	SHOW & TELL AUTO REPAIR	562 W 23RD ST, LAWRENCE, KS 66046	Douglas County
RCRAInfo	RCRA	KSD981718380	SHOW & TELL AUTO REPAIR	562 W 23RD ST, LAWRENCE, KS 66046	Douglas County

Facility SIC (Standard Industrial Classification) Codes

System	Identifier	SIC Code	SIC Description
No data records returned			

Facility NAICS (North American Industry Classification System) Codes

System	Identifier	NAICS Code	NAICS Description
No data records returned			

Facility Tribe Information

Reservation Name	Tribe Name	EPA Tribal ID	Distance to Tribe (miles)
------------------	------------	---------------	---------------------------

No data records returned

Enforcement and Compliance

Compliance Monitoring History

Statute	Source ID	System	Activity Type	Compliance Monitoring Type	Lead Agency	Date	Finding (if applicable)
---------	-----------	--------	---------------	----------------------------	-------------	------	-------------------------

No data records returned

Entries in italics are not counted in EPA compliance monitoring strategies or annual results.

Compliance Summary Data

Statute	Source ID	Current SNC (Significant Noncompliance)/HPV (High Priority Violation)	Current As Of	Qtrs with NC (Noncompliance) (of 12)	Data Last Refreshed
RCRA	KSD981718380	No	05/21/2022	0	05/20/2022

Three-Year Compliance History by Quarter

Statute	Program/Pollutant/Violation Type	QTR 1	QTR 2	QTR 3	QTR 4	QTR 5	QTR 6	QTR 7	QTR 8	QTR 9	QTR 10	QTR 11	QTR 12+
RCRA (Source ID: KSD981718380)		04/01-06/30/19	07/01-09/30/19	10/01-12/31/19	01/01-03/31/20	04/01-06/30/20	07/01-09/30/20	10/01-12/31/20	01/01-03/31/21	04/01-06/30/21	07/01-09/30/21	10/01-12/31/21	01/01-03/31/22
	Facility-Level Status	No Violation Identified	No Violation Identified	No Violation Identified	No Violation Identified	No Violation Identified	No Violation Identified	No Violation Identified	No Violation Identified	No Violation Identified	No Violation Identified	No Violation Identified	No Violation Identified
	Violation												
	Agency												

Informal Enforcement Actions

Statute	System	Source ID	Type of Action	Lead Agency	Date
---------	--------	-----------	----------------	-------------	------

No data records returned

Entries in italics are not counted as "informal enforcement actions" in EPA policies pertaining to enforcement response tools.

Formal Enforcement Actions

Statute	System	Law/Section	Source ID	Type of Action	Case No.	Lead Agency	Case Name	Issued/Filed Date	Settlements/Actions	Settlement/Action Date	Federal Penalty Assessed	State/Local Penalty Assessed	Penalty Amount Collected	SEP Cost	Comp Action Cost
---------	--------	-------------	-----------	----------------	----------	-------------	-----------	-------------------	---------------------	------------------------	--------------------------	------------------------------	--------------------------	----------	------------------

No data records returned

Environmental Conditions

Watersheds

12-Digit WBD (Watershed Boundary Dataset) HUC (Reach Address Database)	WBD (Watershed Boundary Dataset) Subwatershed Name (RAD (Reach Address Database))	State Water Body Name (ICIS (Integrated Compliance Information System))	Beach Closures Within Last Year	Beach Closures Within Last Two Years	Pollutants Potentially Related to Impairment	Watershed with ESA (Endangered Species Act)-listed Aquatic Species?
--	---	---	---------------------------------	--------------------------------------	--	---

No data records returned

Assessed Waters From Latest State Submission (ATTAINS)

State	Report Cycle	Assessment Unit ID	Assessment Unit Name	Water Condition	Cause Groups Impaired	Drinking Water Use	Aquatic Life	Fish Consumption Use	Recreation Use	Other Use
-------	--------------	--------------------	----------------------	-----------------	-----------------------	--------------------	--------------	----------------------	----------------	-----------

No data records returned

Air Quality Nonattainment Areas

Pollutant	Within Nonattainment Status Area?	Nonattainment Status Applicable Standard(s)	Within Maintenance Status Area?	Maintenance Status Applicable Standard(s)
-----------	-----------------------------------	---	---------------------------------	---

No data records returned

Pollutants

Toxics Release Inventory History of Reported Chemicals Released in Pounds per Year at Site

TRI Facility ID	Year	Total Air Emissions	Surface Water Discharges	Off-Site Transfers to POTWs (Publicly Owned Treatment Works)	Underground Injections	Releases to Land	Total On-Site Releases	Total Off-Site Transfers
-----------------	------	---------------------	--------------------------	--	------------------------	------------------	------------------------	--------------------------

No data records returned

Toxics Release Inventory Total Releases and Transfers in Pounds by Chemical and Year

Chemical Name

No data records returned

Community

EJScreen EJ Indexes

Twelve environmental justice (EJ) indexes of EJScreen, EPA's screening tool for EJ concerns. EPA uses these indexes to identify geographic areas that may warrant further consideration or analysis for potential EJ concerns. The index values below are for the Census block group or 1-mile maximum (US or State) in which the facility is located. Note that use of these indexes does not designate an area as an "EJ community" or "EJ facility." EJScreen provides screening level indicators, not a determination of the existence or absence of EJ concerns. For more information, see the [EJScreen home page](#).

Show EJ Indexes calculated based on: Census Block Group - US

Census Block Group EJ Indexes (percentile)	
Particulate Matter 2.5	72.6
Ozone	73.7
Diesel Particulate Matter	75.6
Air Toxics Cancer Risk	72.8
Air Toxics Respiratory Hazard Index	73.3
Traffic Proximity	76
Lead Paint	79.4
Risk Management Plan (RMP) Facility Proximity	81
Hazardous Waste Proximity	79.4
Superfund Proximity	67.5
Underground Storage Tanks (UST)	93.7
Wastewater Discharge	62.2

Number of EJ Indexes Above 80th Percentile	
	2

[View EJScreen Report](#)

Demographic Profile of Surrounding Area (1 mile)

This section provides demographic information regarding the community surrounding the facility. ECHO compliance data alone are not sufficient to determine whether violations at a particular facility had negative impacts on public health or the environment. Statistics are based upon the 2010 U.S. Census and 2015 - 2019 American Community Survey (ACS) 5-year Summary and are accurate to the extent that the facility latitude and longitude listed below are correct. EPA's spatial processing methodology considers the overlap between the selected radii and the census blocks (for U.S. Census demographics) and census block groups (for ACS demographics) in determining the demographics surrounding the facility. For more detail about this methodology, see the [DFR Data Dictionary](#).

General Statistics (U.S. Census)	
Total Persons	13,779
Population Density	4,408/sq.mi.
Housing Units in Area	5,751

General Statistics (ACS (American Community Survey))	
Total Persons	11,811
Percent People of Color	30%
Households in Area	4,980
Households on Public Assistance	78
Persons With Low Income	5,378
Percent With Low Income	51%

Geography	
Radius of Selected Area	1 mi.
Center Latitude	38.942835
Center Longitude	-95.242544
Land Area	100%
Water Area	0%

Income Breakdown (ACS (American Community Survey)) - Households (%)	
Less than \$15,000	1,017 (20.43%)
\$15,000 - \$25,000	571 (11.47%)
\$25,000 - \$50,000	1,556 (31.25%)
\$50,000 - \$75,000	812 (16.31%)
Greater than \$75,000	1,023 (20.55%)

Age Breakdown (U.S. Census) - Persons (%)	
Children 5 years and younger	626 (5%)
Minors 17 years and younger	1,680 (12%)
Adults 18 years and older	12,100 (88%)
Seniors 65 years and older	959 (7%)

Race Breakdown (U.S. Census) - Persons (%)	
White	10,451 (76%)
African-American	595 (4%)
Hispanic-Origin	1,007 (7%)
Asian/Pacific Islander	793 (6%)
American Indian	1,037 (8%)
Other/Multiracial	903 (7%)

Education Level (Persons 25 & older) (ACS (American Community Survey)) - Persons (%)	
Less than 9th Grade	39 (.69%)
9th through 12th Grade	206 (3.63%)
High School Diploma	929 (16.35%)
Some College/2-year	1,053 (18.54%)
B.S./B.A. (Bachelor of Science/Bachelor of Arts) or More	2,996 (52.74%)

LAST UPDATED ON MAY 23, 2022

[DATA REFRESH INFORMATION](#)



Detailed Facility Report

Facility Summary

U.S. CLEANERS

711 W 23RD ST STE 5, LAWRENCE, KS 66046

FRS (Facility Registry Service) ID: 110021073265

EPA Region: 07

Latitude: 38.94283

Longitude: -95.24338

Locational Data Source: FRS

Industries: Personal and Laundry Services

Indian Country: N

Enforcement and Compliance Summary

Statute	CAA
Compliance Monitoring Activities (5 years)	--
Date of Last Compliance Monitoring Activity	12/08/2005
Compliance Status	No Violation Identified
Qtrs in Noncompliance (of 12)	0
Qtrs with Significant Violation	0
Informal Enforcement Actions (5 years)	--
Formal Enforcement Actions (5 years)	--
Penalties from Formal Enforcement Actions (5 years)	--
EPA Cases (5 years)	--
Penalties from EPA Cases (5 years)	--
Statute	RCRA
Compliance Monitoring Activities (5 years)	--
Date of Last Compliance Monitoring Activity	06/04/2004
Compliance Status	No Violation Identified
Qtrs in Noncompliance (of 12)	0
Qtrs with Significant Violation	0
Informal Enforcement Actions (5 years)	--
Formal Enforcement Actions (5 years)	--
Penalties from Formal Enforcement Actions (5 years)	--
EPA Cases (5 years)	--
Penalties from EPA Cases (5 years)	--

Regulatory Information

Clean Air Act (CAA): Permanently Closed Minor (KS0000002004500058)

Clean Water Act (CWA): No Information

Resource Conservation and Recovery Act (RCRA): Inactive Other, (KSD031307580)

Safe Drinking Water Act (SDWA): No Information

[Go To Enforcement/Compliance Details](#)
[Known Data Problems](#)

Other Regulatory Reports

Air Emissions Inventory (EIS): No Information

Greenhouse Gas Emissions (eGGRT): No Information

Toxic Releases (TRI): No Information

Compliance and Emissions Data Reporting Interface (CEDRI): No Information

Facility/System Characteristics

Facility/System Characteristics

System	Statute	Identifier	Universe	Status	Areas	Permit Expiration Date	Indian Country	Latitude	Longitude
FRS		110021073265					N	38.94283	-95.24338

System	Statute	Identifier	Universe	Status	Areas	Permit Expiration Date	Indian Country	Latitude	Longitude
ICIS-Air	CAA	KS000002004500058	Minor Emissions	Permanently Closed			N	38.9411	-95.2431
RCRAInfo	RCRA	KSD031307580	Other	Inactive ()			N		

Facility Address

System	Statute	Identifier	Facility Name	Facility Address	Facility County
FRS		110021073265	U.S. CLEANERS	711 W 23RD ST STE 5, LAWRENCE, KS 66046	Douglas County
ICIS-Air	CAA	KS000002004500058	U.S. CLEANERS	711 W. 23RD, SUITE 5, LAWRENCE, KS 66046	Douglas County
RCRAInfo	RCRA	KSD031307580	US CLEANERS	711 W 23RD ST #5, LAWRENCE, KS 66046	Douglas County

Facility SIC (Standard Industrial Classification) Codes

System	Identifier	SIC Code	SIC Description
ICIS-Air	KS000002004500058	7216	Drycleaning Plants, Except Rug

Facility NAICS (North American Industry Classification System) Codes

System	Identifier	NAICS Code	NAICS Description
ICIS-Air	KS000002004500058	812320	Drycleaning and Laundry Services (except Coin-Operated)

Facility Tribe Information

Reservation Name	Tribe Name	EPA Tribal ID	Distance to Tribe (miles)
No data records returned			

Enforcement and Compliance

Compliance Monitoring History Last 5 Years

Statute	Source ID	System	Activity Type	Compliance Monitoring Type	Lead Agency	Date	Finding (if applicable)
No data records returned							

Entries in italics are not counted in EPA compliance monitoring strategies or annual results.

Compliance Summary Data

Statute	Source ID	Current SNC (Significant Noncompliance)/HPV (High Priority Violation)	Current As Of	Qtrs with NC (Noncompliance) (of 12)	Data Last Refreshed
CAA	KS000002004500058	No	05/21/2022	0	05/20/2022
RCRA	KSD031307580	No	05/21/2022	0	05/20/2022

Three-Year Compliance History by Quarter

Statute	Program/Pollutant/Violation Type	QTR 1	QTR 2	QTR 3	QTR 4	QTR 5	QTR 6	QTR 7	QTR 8	QTR 9	QTR 10	QTR 11	QTR 12+
CAA (Source ID: KS000002004500058)		04/01-06/30/19	07/01-09/30/19	10/01-12/31/19	01/01-03/31/20	04/01-06/30/20	07/01-09/30/20	10/01-12/31/20	01/01-03/31/21	04/01-06/30/21	07/01-09/30/21	10/01-12/31/21	01/01-03/31/22
	Facility-Level Status	No Violation Identified	No Violation Identified	No Violation Identified	No Violation Identified	No Violation Identified	No Violation Identified	No Violation Identified	No Violation Identified	No Violation Identified	No Violation Identified	No Violation Identified	No Violation Identified
	HPV History												
	Violation Type	Agency	Programs	Pollutants									

Statute	Program/Pollutant/Violation Type	QTR 1	QTR 2	QTR 3	QTR 4	QTR 5	QTR 6	QTR 7	QTR 8	QTR 9	QTR 10	QTR 11	QTR 12+
RCRA (Source ID: KSD031307580)		04/01-06/30/19	07/01-09/30/19	10/01-12/31/19	01/01-03/31/20	04/01-06/30/20	07/01-09/30/20	10/01-12/31/20	01/01-03/31/21	04/01-06/30/21	07/01-09/30/21	10/01-12/31/21	01/01-03/31/22
	Facility-Level Status	No Violation Identified	No Violation Identified	No Violation Identified	No Violation Identified	No Violation Identified	No Violation Identified	No Violation Identified	No Violation Identified	No Violation Identified	No Violation Identified	No Violation Identified	No Violation Identified
	Violation	Agency											

Informal Enforcement Actions Last 5 Years

Statute	System	Source ID	Type of Action	Lead Agency	Date
No data records returned					

Entries in italics are not counted as "informal enforcement actions" in EPA policies pertaining to enforcement response tools.

Formal Enforcement Actions Last 5 Years

Statute	System	Law/Section	Source ID	Type of Action	Case No.	Lead Agency	Case Name	Issued/Filed Date	Settlements/Actions	Settlement/Action Date	Federal Penalty Assessed	State/Local Penalty Assessed	Penalty Amount Collected	SEP Cost	Comp Action Cost
No data records returned															

Environmental Conditions

Watersheds

12-Digit WBD (Watershed Boundary Dataset) HUC (RAD (Reach Address Database))	WBD (Watershed Boundary Dataset) Subwatershed Name (RAD (Reach Address Database))	State Water Body Name (ICIS (Integrated Compliance Information System))	Beach Closures Within Last Year	Beach Closures Within Last Two Years	Pollutants Potentially Related to Impairment	Watershed with ESA (Endangered Species Act)-listed Aquatic Species?
No data records returned						

Assessed Waters From Latest State Submission (ATTAINS)

State	Report Cycle	Assessment Unit ID	Assessment Unit Name	Water Condition	Cause Groups Impaired	Drinking Water Use	Aquatic Life	Fish Consumption Use	Recreation Use	Other Use
No data records returned										

Air Quality Nonattainment Areas

Pollutant	Within Nonattainment Status Area?	Nonattainment Status Applicable Standard(s)	Within Maintenance Status Area?	Maintenance Status Applicable Standard(s)
No data records returned				

Pollutants

Toxics Release Inventory History of Reported Chemicals Released in Pounds per Year at Site

TRI Facility ID	Year	Total Air Emissions	Surface Water Discharges	Off-Site Transfers to POTWs (Publicly Owned Treatment Works)	Underground Injections	Releases to Land	Total On-Site Releases	Total Off-Site Transfers
No data records returned								

Toxics Release Inventory Total Releases and Transfers in Pounds by Chemical and Year

Chemical Name
No data records returned

Community

EJScreen EJ Indexes

Twelve environmental justice (EJ) indexes of EJScreen, EPA's screening tool for EJ concerns. EPA uses these indexes to identify geographic areas that may warrant further consideration or analysis for potential EJ concerns. The index values below are for the Census block group or 1-mile maximum (US or State) in which the facility is located. Note that use of these indexes does not designate an area as an "EJ community" or "EJ facility." EJScreen provides screening level indicators, not a determination of the existence or absence of EJ concerns. For more information, see the [EJScreen home page](#).

Show EJ Indexes calculated based on: Census Block Group - US ▼

Census Block Group EJ Indexes (percentile)	
Particulate Matter 2.5	59.8
Ozone	59.9
Diesel Particulate Matter	59.8
Air Toxics Cancer Risk	59.1
Air Toxics Respiratory Hazard Index	59.2
Traffic Proximity	61.8
Lead Paint	68.5
Risk Management Plan (RMP) Facility Proximity	62.1
Hazardous Waste Proximity	64.3
Superfund Proximity	58.9
Underground Storage Tanks (UST)	71.7
Wastewater Discharge	--

Number of EJ Indexes Above 80th Percentile
0

[View EJScreen Report](#)

Demographic Profile of Surrounding Area (1 mile)

This section provides demographic information regarding the community surrounding the facility. ECHO compliance data alone are not sufficient to determine whether violations at a particular facility had negative impacts on public health or the environment. Statistics are based upon the 2010 U.S. Census and 2015 - 2019 American Community Survey (ACS) 5-year Summary and are accurate to the extent that the facility latitude and longitude listed below are correct. EPA's spatial processing methodology considers the overlap between the selected radii and the census blocks (for U.S. Census demographics) and census block groups (for ACS demographics) in determining the demographics surrounding the facility. For more detail about this methodology, see the [DFR Data Dictionary](#).

General Statistics (U.S. Census)	
Total Persons	14,103
Population Density	4,562/sq.mi.
Housing Units in Area	5,848

General Statistics (ACS (American Community Survey))	
Total Persons	11,962
Percent People of Color	31%
Households in Area	5,008
Households on Public Assistance	80
Persons With Low Income	5,464
Percent With Low Income	51%

Geography	
Radius of Selected Area	1 mi.
Center Latitude	38.94283
Center Longitude	-95.24338
Land Area	100%
Water Area	0%

Income Breakdown (ACS (American Community Survey)) - Households (%)	
Less than \$15,000	1,033 (20.62%)
\$15,000 - \$25,000	582 (11.62%)
\$25,000 - \$50,000	1,582 (31.58%)
\$50,000 - \$75,000	800 (15.97%)
Greater than \$75,000	1,013 (20.22%)

Age Breakdown (U.S. Census) - Persons (%)	
Children 5 years and younger	639 (5%)
Minors 17 years and younger	1,708 (12%)
Adults 18 years and older	12,395 (88%)
Seniors 65 years and older	968 (7%)

Race Breakdown (U.S. Census) - Persons (%)	
White	10,632 (75%)
African-American	623 (4%)
Hispanic-Origin	1,046 (7%)
Asian/Pacific Islander	852 (6%)
American Indian	1,055 (7%)
Other/Multiracial	941 (7%)

Education Level (Persons 25 & older) (ACS (American Community Survey)) - Persons (%)	
Less than 9th Grade	38 (.67%)
9th through 12th Grade	214 (3.77%)
High School Diploma	945 (16.67%)
Some College/2-year	1,038 (18.31%)
B.S./B.A. (Bachelor of Science/Bachelor of Arts) or More	2,982 (52.59%)

DATA REFRESH INFORMATION



Detailed Facility Report

Facility Summary

USD 497 LAWRENCE

1901 LOUISIANA, LAWRENCE, KS 66044

FRS (Facility Registry Service) ID: 110003169758
 EPA Region: 07
 Latitude: 38.94828
 Longitude: -95.2418
 Locational Data Source: FRS
 Industries: --
 Indian Country: N

Enforcement and Compliance Summary

Statute	RCRA
Compliance Monitoring Activities (5 years)	--
Date of Last Compliance Monitoring Activity	--
Compliance Status	No Violation Identified
Qtrs in Noncompliance (of 12)	0
Qtrs with Significant Violation	0
Informal Enforcement Actions (5 years)	--
Formal Enforcement Actions (5 years)	--
Penalties from Formal Enforcement Actions (5 years)	--
EPA Cases (5 years)	--
Penalties from EPA Cases (5 years)	--

Regulatory Information

Clean Air Act (CAA): No Information
 Clean Water Act (CWA): No Information
 Resource Conservation and Recovery Act (RCRA): Active VSQG, (KSD981119571)
 Safe Drinking Water Act (SDWA): No Information

[Go To Enforcement/Compliance Details](#)
[Known Data Problems](#)

Other Regulatory Reports

Air Emissions Inventory (EIS): No Information
 Greenhouse Gas Emissions (eGGRT): No Information
 Toxic Releases (TRI): No Information
 Compliance and Emissions Data Reporting Interface (CEDRI): No Information

Facility/System Characteristics

Facility/System Characteristics

System	Statute	Identifier	Universe	Status	Areas	Permit Expiration Date	Indian Country	Latitude	Longitude
FRS		110003169758					N	38.94828	-95.2418
RCRAInfo	RCRA	KSD981119571	VSQG	Active (H)			N	38.960982	-95.241701

Facility Address

System	Statute	Identifier	Facility Name	Facility Address	Facility County
FRS		110003169758	USD 497 LAWRENCE	1901 LOUISIANA, LAWRENCE, KS 66044	Douglas County
RCRAInfo	RCRA	KSD981119571	USD 497 LAWRENCE	1901 LOUISIANA, LAWRENCE, KS 66044	Douglas County

Facility SIC (Standard Industrial Classification) Codes

System	Identifier	SIC Code	SIC Description
No data records returned			

Facility NAICS (North American Industry Classification System) Codes

System	Identifier	NAICS Code	NAICS Description
No data records returned			

Facility Tribe Information

Reservation Name	Tribe Name	EPA Tribal ID	Distance to Tribe (miles)
------------------	------------	---------------	---------------------------

No data records returned

Enforcement and Compliance

Compliance Monitoring History

Statute	Source ID	System	Activity Type	Compliance Monitoring Type	Lead Agency	Date	Finding (if applicable)
---------	-----------	--------	---------------	----------------------------	-------------	------	-------------------------

No data records returned

Entries in italics are not counted in EPA compliance monitoring strategies or annual results.

Compliance Summary Data

Statute	Source ID	Current <u>SNC (Significant Noncompliance)</u> /HPV (High Priority Violation)	Current As Of	Qtrs with <u>NC (Noncompliance)</u> (of 12)	Data Last Refreshed
RCRA	KSD981119571	No	05/21/2022	0	05/20/2022

Three-Year Compliance History by Quarter

Statute	Program/Pollutant/Violation Type	QTR 1	QTR 2	QTR 3	QTR 4	QTR 5	QTR 6	QTR 7	QTR 8	QTR 9	QTR 10	QTR 11	QTR 12+
RCRA (Source ID: KSD981119571)		04/01-06/30/19	07/01-09/30/19	10/01-12/31/19	01/01-03/31/20	04/01-06/30/20	07/01-09/30/20	10/01-12/31/20	01/01-03/31/21	04/01-06/30/21	07/01-09/30/21	10/01-12/31/21	01/01-03/31/22
	Facility-Level Status	No Violation Identified	No Violation Identified	No Violation Identified	No Violation Identified	No Violation Identified	No Violation Identified	No Violation Identified	No Violation Identified	No Violation Identified	No Violation Identified	No Violation Identified	No Violation Identified
	Violation												
	Agency												

Informal Enforcement Actions

Statute	System	Source ID	Type of Action	Lead Agency	Date
---------	--------	-----------	----------------	-------------	------

No data records returned

Entries in italics are not counted as "informal enforcement actions" in EPA policies pertaining to enforcement response tools.

Formal Enforcement Actions

Statute	System	Law/Section	Source ID	Type of Action	Case No.	Lead Agency	Case Name	Issued/Filed Date	Settlements/Actions	Settlement/Action Date	Federal Penalty Assessed	State/Local Penalty Assessed	Penalty Amount Collected	SEP Cost	Comp Action Cost
---------	--------	-------------	-----------	----------------	----------	-------------	-----------	-------------------	---------------------	------------------------	--------------------------	------------------------------	--------------------------	----------	------------------

No data records returned

Environmental Conditions

Watersheds

12-Digit WBD (Watershed Boundary Dataset) HUC (Reach Address Database)	WBD (Watershed Boundary Dataset) Subwatershed Name (RAD (Reach Address Database))	State Water Body Name (ICIS (Integrated Compliance Information System))	Beach Closures Within Last Year	Beach Closures Within Last Two Years	Pollutants Potentially Related to Impairment	Watershed with ESA (Endangered Species Act)-listed Aquatic Species?
--	---	---	---------------------------------	--------------------------------------	--	---

No data records returned

Assessed Waters From Latest State Submission (ATTAINS)

State	Report Cycle	Assessment Unit ID	Assessment Unit Name	Water Condition	Cause Groups Impaired	Drinking Water Use	Aquatic Life	Fish Consumption Use	Recreation Use	Other Use
-------	--------------	--------------------	----------------------	-----------------	-----------------------	--------------------	--------------	----------------------	----------------	-----------

No data records returned

Air Quality Nonattainment Areas

Pollutant	Within Nonattainment Status Area?	Nonattainment Status Applicable Standard(s)	Within Maintenance Status Area?	Maintenance Status Applicable Standard(s)
-----------	-----------------------------------	---	---------------------------------	---

No data records returned

Pollutants

Toxics Release Inventory History of Reported Chemicals Released in Pounds per Year at Site

TRI Facility ID	Year	Total Air Emissions	Surface Water Discharges	Off-Site Transfers to POTWs (Publicly Owned Treatment Works)	Underground Injections	Releases to Land	Total On-Site Releases	Total Off-Site Transfers
-----------------	------	---------------------	--------------------------	--	------------------------	------------------	------------------------	--------------------------

No data records returned

Toxics Release Inventory Total Releases and Transfers in Pounds by Chemical and Year

Chemical Name

No data records returned

Community

EJScreen EJ Indexes

Twelve environmental justice (EJ) indexes of EJScreen, EPA's screening tool for EJ concerns. EPA uses these indexes to identify geographic areas that may warrant further consideration or analysis for potential EJ concerns. The index values below are for the Census block group or 1-mile maximum (US or State) in which the facility is located. Note that use of these indexes does not designate an area as an "EJ community" or "EJ facility." EJScreen provides screening level indicators, not a determination of the existence or absence of EJ concerns. For more information, see the [EJScreen home page](#).

Show EJ Indexes calculated based on: Census Block Group - US

Census Block Group EJ Indexes (percentile)	
Particulate Matter 2.5	31.2
Ozone	30.3
Diesel Particulate Matter	24.8
Air Toxics Cancer Risk	27.3
Air Toxics Respiratory Hazard Index	25.4
Traffic Proximity	9.8
Lead Paint	4.1
Risk Management Plan (RMP) Facility Proximity	3.8
Hazardous Waste Proximity	10.9
Superfund Proximity	40.6
Underground Storage Tanks (UST)	1
Wastewater Discharge	18.3

Number of EJ Indexes Above 80th Percentile
0

[View EJScreen Report](#)

Demographic Profile of Surrounding Area (1 mile)

This section provides demographic information regarding the community surrounding the facility. ECHO compliance data alone are not sufficient to determine whether violations at a particular facility had negative impacts on public health or the environment. Statistics are based upon the 2010 U.S. Census and 2015 - 2019 American Community Survey (ACS) 5-year Summary and are accurate to the extent that the facility latitude and longitude listed below are correct. EPA's spatial processing methodology considers the overlap between the selected radii and the census blocks (for U.S. Census demographics) and census block groups (for ACS demographics) in determining the demographics surrounding the facility. For more detail about this methodology, see the [DFR Data Dictionary](#).

General Statistics (U.S. Census)	
Total Persons	17,381
Population Density	5,564/sq.mi.
Housing Units in Area	6,223

General Statistics (ACS (American Community Survey))	
Total Persons	14,112
Percent People of Color	26%
Households in Area	5,510
Households on Public Assistance	101
Persons With Low Income	6,134
Percent With Low Income	52%

Geography	
Radius of Selected Area	1 mi.
Center Latitude	38.94828
Center Longitude	-95.2418
Land Area	100%
Water Area	0%

Income Breakdown (ACS (American Community Survey)) - Households (%)	
Less than \$15,000	1,071 (19.43%)
\$15,000 - \$25,000	737 (13.37%)
\$25,000 - \$50,000	1,572 (28.52%)
\$50,000 - \$75,000	999 (18.12%)
Greater than \$75,000	1,133 (20.56%)

Age Breakdown (U.S. Census) - Persons (%)	
Children 5 years and younger	600 (3%)
Minors 17 years and younger	1,569 (9%)
Adults 18 years and older	15,812 (91%)
Seniors 65 years and older	865 (5%)

Race Breakdown (U.S. Census) - Persons (%)	
White	13,594 (78%)
African-American	661 (4%)
Hispanic-Origin	1,042 (6%)
Asian/Pacific Islander	1,149 (7%)
American Indian	1,005 (6%)
Other/Multiracial	974 (6%)

Education Level (Persons 25 & older) (ACS (American Community Survey)) - Persons (%)	
Less than 9th Grade	78 (1.24%)
9th through 12th Grade	185 (2.95%)
High School Diploma	823 (13.13%)
Some College/2-year	1,159 (18.5%)
B.S./B.A. (Bachelor of Science/Bachelor of Arts) or More	3,510 (56.02%)

LAST UPDATED ON MAY 23, 2022

[DATA REFRESH INFORMATION](#)



Detailed Facility Report

Facility Summary

WALGREENS #3056

440 W 23RD ST, LAWRENCE, KS 66046

FRS (Facility Registry Service) ID: 110056316080

EPA Region: 07

Latitude: 38.94284

Longitude: -95.241139

Locational Data Source: FRS

Industries: Merchant Wholesalers, Nondurable Goods

Indian Country: N

Enforcement and Compliance Summary

Statute	RCRA
Compliance Monitoring Activities (5 years)	--
Date of Last Compliance Monitoring Activity	--
Compliance Status	No Violation Identified
Qtrs in Noncompliance (of 12)	0
Qtrs with Significant Violation	0
Informal Enforcement Actions (5 years)	--
Formal Enforcement Actions (5 years)	--
Penalties from Formal Enforcement Actions (5 years)	--
EPA Cases (5 years)	--
Penalties from EPA Cases (5 years)	--

Regulatory Information

Clean Air Act (CAA): No Information

Clean Water Act (CWA): No Information

Resource Conservation and Recovery Act (RCRA): Active VSQG, (KSR188243159)

Safe Drinking Water Act (SDWA): No Information

[Go To Enforcement/Compliance Details](#)
[Known Data Problems](#)

Other Regulatory Reports

Air Emissions Inventory (EIS): No Information

Greenhouse Gas Emissions (eGGRT): No Information

Toxic Releases (TRI): No Information

Compliance and Emissions Data Reporting Interface (CEDRI): No Information

Facility/System Characteristics

Facility/System Characteristics

System	Statute	Identifier	Universe	Status	Areas	Permit Expiration Date	Indian Country	Latitude	Longitude
FRS		110056316080					N	38.94284	-95.241139
RCRAInfo	RCRA	KSR188243159	VSQG	Active (H)			N	38.942912	-95.241153

Facility Address

System	Statute	Identifier	Facility Name	Facility Address	Facility County
FRS		110056316080	WALGREENS #3056	440 W 23RD ST, LAWRENCE, KS 66046	Douglas County
RCRAInfo	RCRA	KSR188243159	WALGREENS #3056	440 W 23RD ST, LAWRENCE, KS 66046	Douglas County

Facility SIC (Standard Industrial Classification) Codes

System	Identifier	SIC Code	SIC Description
No data records returned			

Facility NAICS (North American Industry Classification System) Codes

System	Identifier	NAICS Code	NAICS Description
RCRAInfo	KSR188243159	424210	Drugs and Druggists' Sundries Merchant Wholesalers

Facility Tribe Information

Reservation Name	Tribe Name	EPA Tribal ID	Distance to Tribe (miles)
------------------	------------	---------------	---------------------------

No data records returned

Enforcement and Compliance

Compliance Monitoring History Last 5 Years

Statute	Source ID	System	Activity Type	Compliance Monitoring Type	Lead Agency	Date	Finding (if applicable)
---------	-----------	--------	---------------	----------------------------	-------------	------	-------------------------

No data records returned

Entries in italics are not counted in EPA compliance monitoring strategies or annual results.

Compliance Summary Data

Statute	Source ID	Current <u>SNC (Significant Noncompliance)</u> /HPV (High Priority Violation)	Current As Of	Qtrs with <u>NC (Noncompliance)</u> (of 12)	Data Last Refreshed
RCRA	KSR188243159	No	05/21/2022	0	05/20/2022

Three-Year Compliance History by Quarter

Statute	Program/Pollutant/Violation Type	QTR 1	QTR 2	QTR 3	QTR 4	QTR 5	QTR 6	QTR 7	QTR 8	QTR 9	QTR 10	QTR 11	QTR 12+
RCRA (Source ID: KSR188243159)		04/01-06/30/19	07/01-09/30/19	10/01-12/31/19	01/01-03/31/20	04/01-06/30/20	07/01-09/30/20	10/01-12/31/20	01/01-03/31/21	04/01-06/30/21	07/01-09/30/21	10/01-12/31/21	01/01-03/31/22
	Facility-Level Status	No Violation Identified	No Violation Identified	No Violation Identified	No Violation Identified	No Violation Identified	No Violation Identified	No Violation Identified	No Violation Identified	No Violation Identified	No Violation Identified	No Violation Identified	No Violation Identified
	Violation												
	Agency												

Informal Enforcement Actions Last 5 Years

Statute	System	Source ID	Type of Action	Lead Agency	Date
---------	--------	-----------	----------------	-------------	------

No data records returned

Entries in italics are not counted as "informal enforcement actions" in EPA policies pertaining to enforcement response tools.

Formal Enforcement Actions Last 5 Years

Statute	System	Law/Section	Source ID	Type of Action	Case No.	Lead Agency	Case Name	Issued/Filed Date	Settlements/Actions	Settlement/Action Date	Federal Penalty Assessed	State/Local Penalty Assessed	Penalty Amount Collected	SEP Cost	Comp Action Cost
---------	--------	-------------	-----------	----------------	----------	-------------	-----------	-------------------	---------------------	------------------------	--------------------------	------------------------------	--------------------------	----------	------------------

No data records returned

Environmental Conditions

Watersheds

12-Digit WBD (Watershed Boundary Dataset) HUC (RAD (Reach Address Database))	WBD (Watershed Boundary Dataset) Subwatershed Name (RAD (Reach Address Database))	State Water Body Name (ICIS (Integrated Compliance Information System))	Beach Closures Within Last Year	Beach Closures Within Last Two Years	Pollutants Potentially Related to Impairment	Watershed with ESA (Endangered Species Act)-listed Aquatic Species?
--	---	---	---------------------------------	--------------------------------------	--	---

No data records returned

Assessed Waters From Latest State Submission (ATTAINS)

State	Report Cycle	Assessment Unit ID	Assessment Unit Name	Water Condition	Cause Groups Impaired	Drinking Water Use	Aquatic Life	Fish Consumption Use	Recreation Use	Other Use
-------	--------------	--------------------	----------------------	-----------------	-----------------------	--------------------	--------------	----------------------	----------------	-----------

No data records returned

Air Quality Nonattainment Areas

Pollutant	Within Nonattainment Status Area?	Nonattainment Status Applicable Standard(s)	Within Maintenance Status Area?	Maintenance Status Applicable Standard(s)
-----------	-----------------------------------	---	---------------------------------	---

No data records returned

Pollutants

Toxics Release Inventory History of Reported Chemicals Released in Pounds per Year at Site

TRI Facility ID	Year	Total Air Emissions	Surface Water Discharges	Off-Site Transfers to POTWs (Publicly Owned Treatment Works)	Underground Injections	Releases to Land	Total On-Site Releases	Total Off-Site Transfers
-----------------	------	---------------------	--------------------------	--	------------------------	------------------	------------------------	--------------------------

No data records returned

Toxics Release Inventory Total Releases and Transfers in Pounds by Chemical and Year

Chemical Name

No data records returned

Community

EJScreen EJ Indexes

Twelve environmental justice (EJ) indexes of EJScreen, EPA's screening tool for EJ concerns. EPA uses these indexes to identify geographic areas that may warrant further consideration or analysis for potential EJ concerns. The index values below are for the Census block group or 1-mile maximum (US or State) in which the facility is located. Note that use of these indexes does not designate an area as an "EJ community" or "EJ facility." EJScreen provides screening level indicators, not a determination of the existence or absence of EJ concerns. For more information, see the [EJScreen home page](#).

Show EJ Indexes calculated based on: Census Block Group - US ▼

Census Block Group EJ Indexes (percentile)	
Particulate Matter 2.5	31.2
Ozone	30.3
Diesel Particulate Matter	24.8
Air Toxics Cancer Risk	27.3
Air Toxics Respiratory Hazard Index	25.4
Traffic Proximity	9.8
Lead Paint	4.1
Risk Management Plan (RMP) Facility Proximity	3.8
Hazardous Waste Proximity	10.9
Superfund Proximity	40.6
Underground Storage Tanks (UST)	1
Wastewater Discharge	18.3

Number of EJ Indexes Above 80th Percentile
0

[View EJScreen Report](#)

Demographic Profile of Surrounding Area (1 mile)

This section provides demographic information regarding the community surrounding the facility. ECHO compliance data alone are not sufficient to determine whether violations at a particular facility had negative impacts on public health or the environment. Statistics are based upon the 2010 U.S. Census and 2015 - 2019 American Community Survey (ACS) 5-year Summary and are accurate to the extent that the facility latitude and longitude listed below are correct. EPA's spatial processing methodology considers the overlap between the selected radii and the census blocks (for U.S. Census demographics) and census block groups (for ACS demographics) in determining the demographics surrounding the facility. For more detail about this methodology, see the [DFR Data Dictionary](#).

General Statistics (U.S. Census)	
Total Persons	13,222
Population Density	4,236/sq.mi.
Housing Units in Area	5,524

General Statistics (ACS (American Community Survey))	
Total Persons	11,471
Percent People of Color	30%
Households in Area	4,846
Households on Public Assistance	74
Persons With Low Income	5,108
Percent With Low Income	49%

Geography	
Radius of Selected Area	1 mi.
Center Latitude	38.94284
Center Longitude	-95.241139
Land Area	100%
Water Area	0%

Income Breakdown (ACS (American Community Survey)) - Households (%)	
Less than \$15,000	966 (19.93%)
\$15,000 - \$25,000	548 (11.3%)
\$25,000 - \$50,000	1,459 (30.09%)
\$50,000 - \$75,000	835 (17.22%)
Greater than \$75,000	1,040 (21.45%)

Age Breakdown (U.S. Census) - Persons (%)	
Children 5 years and younger	601 (5%)
Minors 17 years and younger	1,628 (12%)
Adults 18 years and older	11,594 (88%)
Seniors 65 years and older	942 (7%)

Race Breakdown (U.S. Census) - Persons (%)	
White	10,120 (77%)
African-American	535 (4%)
Hispanic-Origin	939 (7%)
Asian/Pacific Islander	719 (5%)
American Indian	1,010 (8%)
Other/Multiracial	839 (6%)

Education Level (Persons 25 & older) (ACS (American Community Survey)) - Persons (%)	
Less than 9th Grade	44 (.78%)
9th through 12th Grade	190 (3.37%)
High School Diploma	879 (15.6%)
Some College/2-year	1,073 (19.05%)
B.S./B.A. (Bachelor of Science/Bachelor of Arts) or More	2,980 (52.9%)

LAST UPDATED ON MAY 23, 2022

[DATA REFRESH INFORMATION](#)



Detailed Facility Report

Facility Summary

DILLONS #98

1740 MASSACHUSETTS ST., LAWRENCE, KS 66044

ERS (Facility Registry Service) ID: 110063881250

EPA Region: 07

Latitude: 38.952921

Longitude: -95.235912

Locational Data Source: FRS

Industries: --

Indian Country: N

Enforcement and Compliance Summary

Statute	CWA
Compliance Monitoring Activities (5 years)	--
Date of Last Compliance Monitoring Activity	--
Compliance Status	Terminated Permit
Qtrs in Noncompliance (of 12)	0
Qtrs with Significant Violation	0
Informal Enforcement Actions (5 years)	--
Formal Enforcement Actions (5 years)	--
Penalties from Formal Enforcement Actions (5 years)	--
EPA Cases (5 years)	--
Penalties from EPA Cases (5 years)	--

Regulatory Information

Clean Air Act (CAA): No Information

Clean Water Act (CWA): Minor, Permit Terminated; Compliance Tracking Off (KSR107649)

Resource Conservation and Recovery Act (RCRA): No Information

Safe Drinking Water Act (SDWA): No Information

[Go To Enforcement/Compliance Details](#)
[Known Data Problems](#)

Other Regulatory Reports

Air Emissions Inventory (EIS): No Information

Greenhouse Gas Emissions (eGGRT): No Information

Toxic Releases (TRI): No Information

Compliance and Emissions Data Reporting Interface (CEDRI): No Information

Facility/System Characteristics

Facility/System Characteristics

System	Statute	Identifier	Universe	Status	Areas	Permit Expiration Date	Indian Country	Latitude	Longitude
FRS		110063881250					N	38.952921	-95.235912
ICIS-NPDES	CWA	KSR107649	Minor: NPDES Individual Permit	Terminated; Compliance Tracking Off		12/31/2011	N	38.952921	-95.235912

Facility Address

System	Statute	Identifier	Facility Name	Facility Address	Facility County
FRS		110063881250	DILLONS #98	1740 MASSACHUSETTS ST., LAWRENCE, KS 66044	Douglas County
ICIS-NPDES	CWA	KSR107649	DILLONS #98	1740 MASSACHUSETTS ST., LAWRENCE, KS 66044	

Facility SIC (Standard Industrial Classification) Codes

System	Identifier	SIC Code	SIC Description
No data records returned			

Facility NAICS (North American Industry Classification System) Codes

System	Identifier	NAICS Code	NAICS Description
No data records returned			

Facility Industrial Effluent Guidelines

Identifier	Effluent Guideline (40 CFR Part)	Effluent Guideline Description
No data records returned		

Facility Tribe Information

Reservation Name	Tribe Name	EPA Tribal ID	Distance to Tribe (miles)
No data records returned			

Enforcement and Compliance

Compliance Monitoring History Last 5 Years

Statute	Source ID	System	Activity Type	Compliance Monitoring Type	Lead Agency	Date	Finding (if applicable)
---------	-----------	--------	---------------	----------------------------	-------------	------	-------------------------

No data records returned

Entries in italics are not counted in EPA compliance monitoring strategies or annual results.

Compliance Summary Data

Statute	Source ID	Current SNC (Significant Noncompliance)/HPV (High Priority Violation)	Current As Of	Qtrs with NC (Noncompliance) (of 12)	Data Last Refreshed
CWA	KSR107649	No	12/31/2021	0	05/20/2022

Three-Year Compliance History by Quarter

Statute	Program/Pollutant/Violation Type	QTR 1	QTR 2	QTR 3	QTR 4	QTR 5	QTR 6	QTR 7	QTR 8	QTR 9	QTR 10	QTR 11	QTR 12	QTR 13+
CWA (Source ID: KSR107649)		01/01-03/31/19	04/01-06/30/19	07/01-09/30/19	10/01-12/31/19	01/01-03/31/20	04/01-06/30/20	07/01-09/30/20	10/01-12/31/20	01/01-03/31/21	04/01-06/30/21	07/01-09/30/21	10/01-12/31/21	01/01-05/20/22
	Facility-Level Status	Terminated Permit	Terminated Permit	Terminated Permit	Terminated Permit	Terminated Permit	Terminated Permit	Terminated Permit	Terminated Permit	Terminated Permit	Terminated Permit	Terminated Permit	Terminated Permit	Terminated Permit
	Quarterly Noncompliance Report History													

Informal Enforcement Actions Last 5 Years

Statute	System	Source ID	Type of Action	Lead Agency	Date
---------	--------	-----------	----------------	-------------	------

No data records returned

Entries in italics are not counted as "informal enforcement actions" in EPA policies pertaining to enforcement response tools.

Formal Enforcement Actions Last 5 Years

Statute	System	Law/Section	Source ID	Type of Action	Case No.	Lead Agency	Case Name	Issued/Filed Date	Settlements/Actions	Settlement/Action Date	Federal Penalty Assessed	State/Local Penalty Assessed	Penalty Amount Collected	SEP Cost	Comp Action Cost
---------	--------	-------------	-----------	----------------	----------	-------------	-----------	-------------------	---------------------	------------------------	--------------------------	------------------------------	--------------------------	----------	------------------

No data records returned

Environmental Conditions

Watersheds

12-Digit WBD (Watershed Boundary Dataset) HUC (RAD (Reach Address Database))	WBD (Watershed Boundary Dataset) Subwatershed Name (RAD (Reach Address Database))	State Water Body Name (ICIS (Integrated Compliance Information System))	Beach Closures Within Last Year	Beach Closures Within Last Two Years	Pollutants Potentially Related to Impairment	Watershed with ESA (Endangered Species Act)-listed Aquatic Species?
102701040503	Baldwin Creek-Kansas River	--	No	No	--	Yes

Assessed Waters From Latest State Submission (ATTAINS)

State	Report Cycle	Assessment Unit ID	Assessment Unit Name	Water Condition	Cause Groups Impaired	Drinking Water Use	Aquatic Life	Fish Consumption Use	Recreation Use	Other Use
-------	--------------	--------------------	----------------------	-----------------	-----------------------	--------------------	--------------	----------------------	----------------	-----------

No data records returned

Air Quality Nonattainment Areas

Pollutant	Within Nonattainment Status Area?	Nonattainment Status Applicable Standard(s)	Within Maintenance Status Area?	Maintenance Status Applicable Standard(s)
-----------	-----------------------------------	---	---------------------------------	---

No data records returned

Pollutants

Toxics Release Inventory History of Reported Chemicals Released in Pounds per Year at Site

TRI Facility ID	Year	Total Air Emissions	Surface Water Discharges	Off-Site Transfers to POTWs (Publicly Owned Treatment Works)	Underground Injections	Releases to Land	Total On-Site Releases	Total Off-Site Transfers
-----------------	------	---------------------	--------------------------	--	------------------------	------------------	------------------------	--------------------------

No data records returned

Toxics Release Inventory Total Releases and Transfers in Pounds by Chemical and Year

Chemical Name

No data records returned

Community

EJScreen EJ Indexes

Twelve environmental justice (EJ) indexes of EJScreen, EPA's screening tool for EJ concerns. EPA uses these indexes to identify geographic areas that may warrant further consideration or analysis for potential EJ concerns. The index values below are for the Census block group or 1-mile maximum (US or State) in which the facility is located. Note that use of these indexes does not designate an area as an "EJ community" or "EJ facility." EJScreen provides screening level indicators, not a determination of the existence or absence of EJ concerns. For more information, see the [EJScreen home page](#).

Show EJ Indexes calculated based on: Census Block Group - US

Census Block Group EJ Indexes (percentile)	
Particulate Matter 2.5	58.5

Number of EJ Indexes Above 80th Percentile
0

Census Block Group EJ Indexes (percentile)	
Ozone	58.5
Diesel Particulate Matter	57.2
Air Toxics Cancer Risk	57.7
Air Toxics Respiratory Hazard Index	57.6
Traffic Proximity	52.2
Lead Paint	49.6
Risk Management Plan (RMP) Facility Proximity	53.8
Hazardous Waste Proximity	51.3
Superfund Proximity	57.8
Underground Storage Tanks (UST)	35.7
Wastewater Discharge	38.9

Demographic Profile of Surrounding Area (1 mile)

This section provides demographic information regarding the community surrounding the facility. ECHO compliance data alone are not sufficient to determine whether violations at a particular facility had negative impacts on public health or the environment. Statistics are based upon the 2010 U.S. Census and 2015 - 2019 American Community Survey (ACS) 5-year Summary and are accurate to the extent that the facility latitude and longitude listed below are correct. EPA's spatial processing methodology considers the overlap between the selected radii and the census blocks (for U.S. Census demographics) and census block groups (for ACS demographics) in determining the demographics surrounding the facility. For more detail about this methodology, see the [DFR Data Dictionary](#).

General Statistics (U.S. Census)	
Total Persons	16,465
Population Density	5,284/sq.mi.
Housing Units in Area	6,323

General Statistics (ACS (American Community Survey))	
Total Persons	14,468
Percent People of Color	23%
Households in Area	5,481
Households on Public Assistance	166
Persons With Low Income	6,631
Percent With Low Income	55%

Geography	
Radius of Selected Area	1 mi.
Center Latitude	38.952921
Center Longitude	-95.235912
Land Area	100%
Water Area	0%

Income Breakdown (ACS (American Community Survey)) - Households (%)	
Less than \$15,000	1,069 (19.5%)
\$15,000 - \$25,000	778 (14.19%)
\$25,000 - \$50,000	1,440 (26.27%)
\$50,000 - \$75,000	1,090 (19.89%)
Greater than \$75,000	1,104 (20.14%)

Age Breakdown (U.S. Census) - Persons (%)	
Children 5 years and younger	617 (4%)
Minors 17 years and younger	1,718 (10%)
Adults 18 years and older	14,747 (90%)
Seniors 65 years and older	854 (5%)

Race Breakdown (U.S. Census) - Persons (%)	
White	13,545 (82%)
African-American	637 (4%)
Hispanic-Origin	895 (5%)
Asian/Pacific Islander	647 (4%)
American Indian	824 (5%)
Other/Multiracial	814 (5%)

Education Level (Persons 25 & older) (ACS (American Community Survey)) - Persons (%)	
Less than 9th Grade	93 (1.34%)
9th through 12th Grade	271 (3.91%)
High School Diploma	1,107 (15.97%)
Some College/2-year	1,309 (18.89%)
B.S./B.A. (Bachelor of Science/Bachelor of Arts) or More	3,527 (50.89%)

LAST UPDATED ON MAY 23, 2022

[DATA REFRESH INFORMATION](#)



Detailed Facility Report

Facility Summary

CORDLEY ELEM. SCHOOL IMPVS.

1837 VERMONT ST., LAWRENCE, KS 66044

ERS (Facility Registry Service) ID: 110062651553

EPA Region: 07

Latitude: 38.951

Longitude: -95.23711

Locational Data Source: FRS

Industries: --

Indian Country: N

Enforcement and Compliance Summary

Statute	CWA
Compliance Monitoring Activities (5 years)	--
Date of Last Compliance Monitoring Activity	--
Compliance Status	Terminated Permit
Qtrs in Noncompliance (of 12)	0
Qtrs with Significant Violation	0
Informal Enforcement Actions (5 years)	--
Formal Enforcement Actions (5 years)	--
Penalties from Formal Enforcement Actions (5 years)	--
EPA Cases (5 years)	--
Penalties from EPA Cases (5 years)	--

Regulatory Information

Clean Air Act (CAA): No Information

Clean Water Act (CWA): Minor, Permit Terminated; Compliance Tracking Off (KSR110393)

Resource Conservation and Recovery Act (RCRA): No Information

Safe Drinking Water Act (SDWA): No Information

[Go To Enforcement/Compliance Details](#)
[Known Data Problems](#)

Other Regulatory Reports

Air Emissions Inventory (EIS): No Information

Greenhouse Gas Emissions (eGGRT): No Information

Toxic Releases (TRI): No Information

Compliance and Emissions Data Reporting Interface (CEDRI): No Information

Facility/System Characteristics

Facility/System Characteristics

System	Statute	Identifier	Universe	Status	Areas	Permit Expiration Date	Indian Country	Latitude	Longitude
FRS		110062651553					N	38.951	-95.23711
ICIS-NPDES	CWA	KSR110393	Minor: General Permit Covered Facility	Terminated; Compliance Tracking Off		03/01/2017	N	38.951	-95.23768

Facility Address

System	Statute	Identifier	Facility Name	Facility Address	Facility County
FRS		110062651553	CORDLEY ELEM. SCHOOL IMPVS.	1837 VERMONT ST., LAWRENCE, KS 66044	
ICIS-NPDES	CWA	KSR110393	CORDLEY ELEM. SCHOOL IMPVS.	1837 VERMONT ST., LAWRENCE, KS 66044	Douglas County

Facility SIC (Standard Industrial Classification) Codes

System	Identifier	SIC Code	SIC Description
No data records returned			

Facility NAICS (North American Industry Classification System) Codes

System	Identifier	NAICS Code	NAICS Description
No data records returned			

Facility Industrial Effluent Guidelines

Identifier	Effluent Guideline (40 CFR Part)	Effluent Guideline Description
No data records returned		

Facility Tribe Information

Reservation Name	Tribe Name	EPA Tribal ID	Distance to Tribe (miles)
No data records returned			

Enforcement and Compliance

Compliance Monitoring History Last 5 Years

Statute	Source ID	System	Activity Type	Compliance Monitoring Type	Lead Agency	Date	Finding (if applicable)
---------	-----------	--------	---------------	----------------------------	-------------	------	-------------------------

No data records returned

Entries in italics are not counted in EPA compliance monitoring strategies or annual results.

Compliance Summary Data

Statute	Source ID	Current SNC (Significant Noncompliance)/HPV (High Priority Violation)	Current As Of	Qtrs with NC (Noncompliance) (of 12)	Data Last Refreshed
CWA	KSR110393	No	12/31/2021	0	05/20/2022

Three-Year Compliance History by Quarter

Statute	Program/Pollutant/Violation Type	QTR 1	QTR 2	QTR 3	QTR 4	QTR 5	QTR 6	QTR 7	QTR 8	QTR 9	QTR 10	QTR 11	QTR 12	QTR 13+
CWA (Source ID: KSR110393)		01/01-03/31/19	04/01-06/30/19	07/01-09/30/19	10/01-12/31/19	01/01-03/31/20	04/01-06/30/20	07/01-09/30/20	10/01-12/31/20	01/01-03/31/21	04/01-06/30/21	07/01-09/30/21	10/01-12/31/21	01/01-05/20/22
	Facility-Level Status	Terminated Permit	Terminated Permit	Terminated Permit	Terminated Permit	Terminated Permit	Terminated Permit	Terminated Permit	Terminated Permit	Terminated Permit	Terminated Permit	Terminated Permit	Terminated Permit	Terminated Permit
	Quarterly Noncompliance Report History													

Informal Enforcement Actions Last 5 Years

Statute	System	Source ID	Type of Action	Lead Agency	Date
---------	--------	-----------	----------------	-------------	------

No data records returned

Entries in italics are not counted as "informal enforcement actions" in EPA policies pertaining to enforcement response tools.

Formal Enforcement Actions Last 5 Years

Statute	System	Law/Section	Source ID	Type of Action	Case No.	Lead Agency	Case Name	Issued/Filed Date	Settlements/Actions	Settlement/Action Date	Federal Penalty Assessed	State/Local Penalty Assessed	Penalty Amount Collected	SEP Cost	Comp Action Cost
---------	--------	-------------	-----------	----------------	----------	-------------	-----------	-------------------	---------------------	------------------------	--------------------------	------------------------------	--------------------------	----------	------------------

No data records returned

Environmental Conditions

Watersheds

12-Digit WBD (Watershed Boundary Dataset) HUC (RAD (Reach Address Database))	WBD (Watershed Boundary Dataset) Subwatershed Name (RAD (Reach Address Database))	State Water Body Name (ICIS (Integrated Compliance Information System))	Beach Closures Within Last Year	Beach Closures Within Last Two Years	Pollutants Potentially Related to Impairment	Watershed with ESA (Endangered Species Act)-listed Aquatic Species?
102701040503	Baldwin Creek-Kansas River	--	No	No	--	Yes

Assessed Waters From Latest State Submission (ATTAINS)

State	Report Cycle	Assessment Unit ID	Assessment Unit Name	Water Condition	Cause Groups Impaired	Drinking Water Use	Aquatic Life	Fish Consumption Use	Recreation Use	Other Use
-------	--------------	--------------------	----------------------	-----------------	-----------------------	--------------------	--------------	----------------------	----------------	-----------

No data records returned

Air Quality Nonattainment Areas

Pollutant	Within Nonattainment Status Area?	Nonattainment Status Applicable Standard(s)	Within Maintenance Status Area?	Maintenance Status Applicable Standard(s)
-----------	-----------------------------------	---	---------------------------------	---

No data records returned

Pollutants

Toxics Release Inventory History of Reported Chemicals Released in Pounds per Year at Site

TRI Facility ID	Year	Total Air Emissions	Surface Water Discharges	Off-Site Transfers to POTWs (Publicly Owned Treatment Works)	Underground Injections	Releases to Land	Total On-Site Releases	Total Off-Site Transfers
-----------------	------	---------------------	--------------------------	--	------------------------	------------------	------------------------	--------------------------

No data records returned

Toxics Release Inventory Total Releases and Transfers in Pounds by Chemical and Year

Chemical Name

No data records returned

Community

EJScreen EJ Indexes

Twelve environmental justice (EJ) indexes of EJScreen, EPA's screening tool for EJ concerns. EPA uses these indexes to identify geographic areas that may warrant further consideration or analysis for potential EJ concerns. The index values below are for the Census block group or 1-mile maximum (US or State) in which the facility is located. Note that use of these indexes does not designate an area as an "EJ community" or "EJ facility." EJScreen provides screening level indicators, not a determination of the existence or absence of EJ concerns. For more information, see the [EJScreen home page](#).

Show EJ Indexes calculated based on: Census Block Group - US

Census Block Group EJ Indexes (percentile)	
Particulate Matter 2.5	58.5

Number of EJ Indexes Above 80th Percentile
0

Census Block Group EJ Indexes (percentile)	
Ozone	58.5
Diesel Particulate Matter	57.2
Air Toxics Cancer Risk	57.7
Air Toxics Respiratory Hazard Index	57.6
Traffic Proximity	52.2
Lead Paint	49.6
Risk Management Plan (RMP) Facility Proximity	53.8
Hazardous Waste Proximity	51.3
Superfund Proximity	57.8
Underground Storage Tanks (UST)	35.7
Wastewater Discharge	38.9

Demographic Profile of Surrounding Area (1 mile)

This section provides demographic information regarding the community surrounding the facility. ECHO compliance data alone are not sufficient to determine whether violations at a particular facility had negative impacts on public health or the environment. Statistics are based upon the 2010 U.S. Census and 2015 - 2019 American Community Survey (ACS) 5-year Summary and are accurate to the extent that the facility latitude and longitude listed below are correct. EPA's spatial processing methodology considers the overlap between the selected radii and the census blocks (for U.S. Census demographics) and census block groups (for ACS demographics) in determining the demographics surrounding the facility. For more detail about this methodology, see the [DFR Data Dictionary](#).

General Statistics (U.S. Census)	
Total Persons	16,162
Population Density	5,177/sq.mi.
Housing Units in Area	6,193

General Statistics (ACS (American Community Survey))	
Total Persons	14,168
Percent People of Color	24%
Households in Area	5,411
Households on Public Assistance	143
Persons With Low Income	6,305
Percent With Low Income	53%

Geography	
Radius of Selected Area	1 mi.
Center Latitude	38,951
Center Longitude	-95.23711
Land Area	100%
Water Area	0%

Income Breakdown (ACS (American Community Survey)) - Households (%)	
Less than \$15,000	1,003 (18.54%)
\$15,000 - \$25,000	761 (14.07%)
\$25,000 - \$50,000	1,448 (26.77%)
\$50,000 - \$75,000	1,083 (20.02%)
Greater than \$75,000	1,114 (20.6%)

Age Breakdown (U.S. Census) - Persons (%)	
Children 5 years and younger	637 (4%)
Minors 17 years and younger	1,744 (11%)
Adults 18 years and older	14,418 (89%)
Seniors 65 years and older	871 (5%)

Race Breakdown (U.S. Census) - Persons (%)	
White	12,998 (80%)
African-American	638 (4%)
Hispanic-Origin	886 (5%)
Asian/Pacific Islander	724 (4%)
American Indian	977 (6%)
Other/Multiracial	826 (5%)

Education Level (Persons 25 & older) (ACS (American Community Survey)) - Persons (%)	
Less than 9th Grade	92 (1.36%)
9th through 12th Grade	248 (3.66%)
High School Diploma	1,014 (14.96%)
Some College/2-year	1,316 (19.42%)
B.S./B.A. (Bachelor of Science/Bachelor of Arts) or More	3,477 (51.31%)

LAST UPDATED ON MAY 23, 2022

[DATA REFRESH INFORMATION](#)



Detailed Facility Report

Facility Summary

LAWRENCE HIGH SCHOOL SPORTS FAC.

1901 LOUISIANA ST., LAWRENCE, KS 66046

ERS (Facility Registry Service) ID: 110066916430

EPA Region: 07

Latitude: 38.94828

Longitude: -95.2418

Locational Data Source: FRS

Industries: --

Indian Country: N

Enforcement and Compliance Summary

Statute	CWA
Compliance Monitoring Activities (5 years)	--
Date of Last Compliance Monitoring Activity	--
Compliance Status	No Violation Identified
Qtrs in Noncompliance (of 12)	0
Qtrs with Significant Violation	0
Informal Enforcement Actions (5 years)	--
Formal Enforcement Actions (5 years)	--
Penalties from Formal Enforcement Actions (5 years)	--
EPA Cases (5 years)	--
Penalties from EPA Cases (5 years)	--

Regulatory Information

Clean Air Act (CAA): No Information

Clean Water Act (CWA): Minor, Permit Effective (KSR114389), Minor, Permit Terminated; Compliance Tracking Off (KSR105534)

Resource Conservation and Recovery Act (RCRA): No Information

Safe Drinking Water Act (SDWA): No Information

[Go To Enforcement/Compliance Details](#)
[Known Data Problems](#)

Other Regulatory Reports

Air Emissions Inventory (EIS): No Information

Greenhouse Gas Emissions (eGGRT): No Information

Toxic Releases (TRI): No Information

Compliance and Emissions Data Reporting Interface (CEDRI): No Information

Facility/System Characteristics

Facility/System Characteristics

System	Statute	Identifier	Universe	Status	Areas	Permit Expiration Date	Indian Country	Latitude	Longitude
FRS		110066916430					N	38.94828	-95.2418
ICIS-NPDES	CWA	KSR114389	Minor: General Permit Covered Facility	Effective		07/31/2022	N	38.94828	-95.2418
ICIS-NPDES	CWA	KSR105534	Minor: General Permit Covered Facility	Terminated; Compliance Tracking Off		12/31/2011	N	38.94837	-95.24411

Facility Address

System	Statute	Identifier	Facility Name	Facility Address	Facility County
FRS		110066916430	LAWRENCE HIGH SCHOOL SPORTS FAC.	1901 LOUISIANA ST., LAWRENCE, KS 66046	
ICIS-NPDES	CWA	KSR114389	LAWRENCE HIGH SCHOOL	1901 LOUISIANA ST., LAWRENCE, KS 66044	
ICIS-NPDES	CWA	KSR105534	LAWRENCE HIGH SCHOOL SPORTS FAC.	1901 LOUISIANA ST., LAWRENCE, KS 66046	

Facility SIC (Standard Industrial Classification) Codes

System	Identifier	SIC Code	SIC Description
No data records returned			

Facility NAICS (North American Industry Classification System) Codes

System	Identifier	NAICS Code	NAICS Description
No data records returned			

Facility Industrial Effluent Guidelines

Identifier	Effluent Guideline (40 CFR Part)	Effluent Guideline Description
------------	----------------------------------	--------------------------------

Facility Tribe Information

Reservation Name	Tribe Name	EPA Tribal ID	Distance to Tribe (miles)
------------------	------------	---------------	---------------------------

No data records returned

No data records returned

Enforcement and Compliance

Compliance Monitoring History Last 5 Years

Statute	Source ID	System	Activity Type	Compliance Monitoring Type	Lead Agency	Date	Finding (if applicable)
No data records returned							

Entries in italics are not counted in EPA compliance monitoring strategies or annual results.

Compliance Summary Data

Statute	Source ID	Current SNC (Significant Noncompliance)/HPV (High Priority Violation)	Current As Of	Qtrs with NC (Noncompliance) (of 12)	Data Last Refreshed
CWA	KSR114389	No	12/31/2021	0	05/20/2022
CWA	KSR105534	No	12/31/2021	0	05/20/2022

Three-Year Compliance History by Quarter

Statute	Program/Pollutant/Violation Type	QTR 1	QTR 2	QTR 3	QTR 4	QTR 5	QTR 6	QTR 7	QTR 8	QTR 9	QTR 10	QTR 11	QTR 12	QTR 13+
CWA (Source ID: KSR114389)		01/01-03/31/19	04/01-06/30/19	07/01-09/30/19	10/01-12/31/19	01/01-03/31/20	04/01-06/30/20	07/01-09/30/20	10/01-12/31/20	01/01-03/31/21	04/01-06/30/21	07/01-09/30/21	10/01-12/31/21	01/01-05/20/22
	Facility-Level Status	No Violation Identified	No Violation Identified	No Violation Identified	No Violation Identified	No Violation Identified	No Violation Identified	No Violation Identified	No Violation Identified	No Violation Identified	No Violation Identified	No Violation Identified	No Violation Identified	Undetermined
	Quarterly Noncompliance Report History													
CWA (Source ID: KSR105534)		01/01-03/31/19	04/01-06/30/19	07/01-09/30/19	10/01-12/31/19	01/01-03/31/20	04/01-06/30/20	07/01-09/30/20	10/01-12/31/20	01/01-03/31/21	04/01-06/30/21	07/01-09/30/21	10/01-12/31/21	01/01-05/20/22
	Facility-Level Status	Terminated Permit	Terminated Permit	Terminated Permit	Terminated Permit	Terminated Permit	Terminated Permit	Terminated Permit	Terminated Permit	Terminated Permit	Terminated Permit	Terminated Permit	Terminated Permit	Terminated Permit
	Quarterly Noncompliance Report History													

Informal Enforcement Actions Last 5 Years

Statute	System	Source ID	Type of Action	Lead Agency	Date
No data records returned					

Entries in italics are not counted as "informal enforcement actions" in EPA policies pertaining to enforcement response tools.

Formal Enforcement Actions Last 5 Years

Statute	System	Law/Section	Source ID	Type of Action	Case No.	Lead Agency	Case Name	Issued/Filed Date	Settlements/Actions	Settlement/Action Date	Federal Penalty Assessed	State/Local Penalty Assessed	Penalty Amount Collected	SEP Cost	Comp Action Cost
No data records returned															

Environmental Conditions

Watersheds

12-Digit WBD (Watershed Boundary Dataset) HUC (Reach Address Database)	WBD (Watershed Boundary Dataset) Subwatershed Name (RAD (Reach Address Database))	State Water Body Name (ICIS (Integrated Compliance Information System))	Beach Closures Within Last Year	Beach Closures Within Last Two Years	Pollutants Potentially Related to Impairment	Watershed with ESA (Endangered Species Act)-listed Aquatic Species?
102701040204	Baker Wetlands-Wakarusa River	--	No	No	--	Yes

Assessed Waters From Latest State Submission (ATTAINS)

State	Report Cycle	Assessment Unit ID	Assessment Unit Name	Water Condition	Cause Groups Impaired	Drinking Water Use	Aquatic Life	Fish Consumption Use	Recreation Use	Other Use
No data records returned										

Air Quality Nonattainment Areas

Pollutant	Within Nonattainment Status Area?	Nonattainment Status Applicable Standard(s)	Within Maintenance Status Area?	Maintenance Status Applicable Standard(s)
No data records returned				

Pollutants

Toxics Release Inventory History of Reported Chemicals Released in Pounds per Year at Site

TRI Facility ID	Year	Total Air Emissions	Surface Water Discharges	Off-Site Transfers to POTWs (Publicly Owned Treatment Works)	Underground Injections	Releases to Land	Total On-Site Releases	Total Off-Site Transfers
No data records returned								

Toxics Release Inventory Total Releases and Transfers in Pounds by Chemical and Year

Chemical Name
No data records returned

Community

EJScreen EJ Indexes

Twelve environmental justice (EJ) indexes of EJScreen, EPA's screening tool for EJ concerns. EPA uses these indexes to identify geographic areas that may warrant further consideration or analysis for potential EJ concerns. The index values below are for the Census block group or 1-mile maximum (US or State) in which the facility is located. Note that use of these indexes does not designate an area as an "EJ community" or "EJ facility." EJScreen provides screening level indicators, not a determination of the existence or absence of EJ concerns. For more information, see the [EJScreen home page](#).

Show EJ Indexes calculated based on: Census Block Group - US ▼

Census Block Group EJ Indexes (percentile)	
Particulate Matter 2.5	31.2
Ozone	30.3
Diesel Particulate Matter	24.8
Air Toxics Cancer Risk	27.3
Air Toxics Respiratory Hazard Index	25.4
Traffic Proximity	9.8
Lead Paint	4.1
Risk Management Plan (RMP) Facility Proximity	3.8
Hazardous Waste Proximity	10.9
Superfund Proximity	40.6
Underground Storage Tanks (UST)	1
Wastewater Discharge	18.3

Number of EJ Indexes Above 80th Percentile	
	0

[View EJScreen Report](#)

Demographic Profile of Surrounding Area (1 mile)

This section provides demographic information regarding the community surrounding the facility. ECHO compliance data alone are not sufficient to determine whether violations at a particular facility had negative impacts on public health or the environment. Statistics are based upon the 2010 U.S. Census and 2015 - 2019 American Community Survey (ACS) 5-year Summary and are accurate to the extent that the facility latitude and longitude listed below are correct. EPA's spatial processing methodology considers the overlap between the selected radii and the census blocks (for U.S. Census demographics) and census block groups (for ACS demographics) in determining the demographics surrounding the facility. For more detail about this methodology, see the [DFR Data Dictionary](#).

General Statistics (U.S. Census)	
Total Persons	17,381
Population Density	5,564/sq.mi.
Housing Units in Area	6,223

General Statistics (ACS (American Community Survey))	
Total Persons	14,112
Percent People of Color	26%
Households in Area	5,510
Households on Public Assistance	101
Persons With Low Income	6,134
Percent With Low Income	52%

Geography	
Radius of Selected Area	1 mi.
Center Latitude	38.94828
Center Longitude	-95.2418
Land Area	100%
Water Area	0%

Income Breakdown (ACS (American Community Survey)) - Households (%)	
Less than \$15,000	1,071 (19.43%)
\$15,000 - \$25,000	737 (13.37%)
\$25,000 - \$50,000	1,572 (28.52%)
\$50,000 - \$75,000	999 (18.12%)
Greater than \$75,000	1,133 (20.56%)

Age Breakdown (U.S. Census) - Persons (%)	
Children 5 years and younger	600 (3%)
Minors 17 years and younger	1,569 (9%)
Adults 18 years and older	15,812 (91%)
Seniors 65 years and older	865 (5%)

Race Breakdown (U.S. Census) - Persons (%)	
White	13,594 (78%)
African-American	661 (4%)
Hispanic-Origin	1,042 (6%)
Asian/Pacific Islander	1,149 (7%)
American Indian	1,005 (6%)
Other/Multiracial	974 (6%)

Education Level (Persons 25 & older) (ACS (American Community Survey)) - Persons (%)	
Less than 9th Grade	78 (1.24%)
9th through 12th Grade	185 (2.95%)
High School Diploma	823 (13.13%)
Some College/2-year	1,159 (18.5%)
B.S./B.A. (Bachelor of Science/Bachelor of Arts) or More	3,510 (56.02%)

LAST UPDATED ON MAY 23, 2022

[DATA REFRESH INFORMATION](#)



Detailed Facility Report

Facility Summary

LAWRENCE 20TH STREET EAST

W 20TH ST & ALABAMA ST, LAWRENCE, KS 66046

ERS (Facility Registry Service) ID: 110071070230

EPA Region: 07

Latitude: 38.94826

Longitude: -95.24701

Locational Data Source: FRS

Industries: --

Indian Country: N

Enforcement and Compliance Summary

Statute	CWA
Compliance Monitoring Activities (5 years)	--
Date of Last Compliance Monitoring Activity	--
Compliance Status	No Violation Identified
Qtrs in Noncompliance (of 12)	0
Qtrs with Significant Violation	0
Informal Enforcement Actions (5 years)	--
Formal Enforcement Actions (5 years)	--
Penalties from Formal Enforcement Actions (5 years)	--
EPA Cases (5 years)	--
Penalties from EPA Cases (5 years)	--

Regulatory Information

Clean Air Act (CAA): No Information

Clean Water Act (CWA): Minor, Permit Effective (KSR116532)

Resource Conservation and Recovery Act (RCRA): No Information

Safe Drinking Water Act (SDWA): No Information

[Go To Enforcement/Compliance Details](#)

[Known Data Problems](#)

Other Regulatory Reports

Air Emissions Inventory (EIS): No Information

Greenhouse Gas Emissions (eGGRT): No Information

Toxic Releases (TRI): No Information

Compliance and Emissions Data Reporting Interface (CEDRI): No Information

Facility/System Characteristics

Facility/System Characteristics

System	Statute	Identifier	Universe	Status	Areas	Permit Expiration Date	Indian Country	Latitude	Longitude
FRS		110071070230					N	38.94826	-95.24701
ICIS-NPDES	CWA	KSR116532	Minor: General Permit Covered Facility	Effective		07/31/2022	N	38.94826	-95.24701

Facility Address

System	Statute	Identifier	Facility Name	Facility Address	Facility County
FRS		110071070230	LAWRENCE 20TH STREET EAST	W 20TH ST & ALABAMA ST, LAWRENCE, KS 66046	
ICIS-NPDES	CWA	KSR116532	LAWRENCE 20TH STREET EAST	W 20TH ST & ALABAMA ST, LAWRENCE, KS 66046	

Facility SIC (Standard Industrial Classification) Codes

System	Identifier	SIC Code	SIC Description	System	Identifier	NAICS Code	NAICS Description
No data records returned				No data records returned			

Facility NAICS (North American Industry Classification System) Codes

Facility Industrial Effluent Guidelines

Identifier	Effluent Guideline (40 CFR Part)	Effluent Guideline Description	Reservation Name	Tribe Name	EPA Tribal ID	Distance to Tribe (miles)
No data records returned			No data records returned			

Facility Tribe Information

Enforcement and Compliance

Compliance Monitoring History Last 5 Years

Statute	Source ID	System	Activity Type	Compliance Monitoring Type	Lead Agency	Date	Finding (if applicable)
No data records returned							

Entries in italics are not counted in EPA compliance monitoring strategies or annual results.

Compliance Summary Data

Statute	Source ID	Current SNC (Significant Noncompliance)/HPV (High Priority Violation)	Current As Of	Qtrs with NC (Noncompliance) (of 12)	Data Last Refreshed
CWA	KSR116532	No	12/31/2021	0	05/20/2022

Three-Year Compliance History by Quarter

Statute	Program/Pollutant/Violation Type	QTR 1	QTR 2	QTR 3	QTR 4	QTR 5	QTR 6	QTR 7	QTR 8	QTR 9	QTR 10	QTR 11	QTR 12	QTR 13+
CWA (Source ID: KSR116532)		01/01-03/31/19	04/01-06/30/19	07/01-09/30/19	10/01-12/31/19	01/01-03/31/20	04/01-06/30/20	07/01-09/30/20	10/01-12/31/20	01/01-03/31/21	04/01-06/30/21	07/01-09/30/21	10/01-12/31/21	01/01-05/20/22
	Facility-Level Status	No Violation Identified	No Violation Identified	No Violation Identified	No Violation Identified	No Violation Identified	No Violation Identified	No Violation Identified	No Violation Identified	No Violation Identified	No Violation Identified	No Violation Identified	No Violation Identified	Undetermined
	Quarterly Noncompliance Report History													

Informal Enforcement Actions Last 5 Years

Statute	System	Source ID	Type of Action	Lead Agency	Date
No data records returned					

Entries in italics are not counted as "informal enforcement actions" in EPA policies pertaining to enforcement response tools.

Formal Enforcement Actions Last 5 Years

Statute	System	Law/Section	Source ID	Type of Action	Case No.	Lead Agency	Case Name	Issued/Filed Date	Settlements/Actions	Settlement/Action Date	Federal Penalty Assessed	State/Local Penalty Assessed	Penalty Amount Collected	SEP Cost	Comp Action Cost
No data records returned															

Environmental Conditions

Watersheds

12-Digit WBD (Watershed Boundary Dataset) HUC (RAD (Reach Address Database))	WBD (Watershed Boundary Dataset) Subwatershed Name (RAD (Reach Address Database))	State Water Body Name (ICIS (Integrated Compliance Information System))	Beach Closures Within Last Year	Beach Closures Within Last Two Years	Pollutants Potentially Related to Impairment	Watershed with ESA (Endangered Species Act)-listed Aquatic Species?
102701040204	Baker Wetlands-Wakarusa River	--	No	No	--	Yes

Assessed Waters From Latest State Submission (ATTAINS)

State	Report Cycle	Assessment Unit ID	Assessment Unit Name	Water Condition	Cause Groups Impaired	Drinking Water Use	Aquatic Life	Fish Consumption Use	Recreation Use	Other Use
No data records returned										

Air Quality Nonattainment Areas

Pollutant	Within Nonattainment Status Area?	Nonattainment Status Applicable Standard(s)	Within Maintenance Status Area?	Maintenance Status Applicable Standard(s)
No data records returned				

Pollutants

Toxics Release Inventory History of Reported Chemicals Released in Pounds per Year at Site

TRI Facility ID	Year	Total Air Emissions	Surface Water Discharges	Off-Site Transfers to POTWs (Publicly Owned Treatment Works)	Underground Injections	Releases to Land	Total On-Site Releases	Total Off-Site Transfers
No data records returned								

Toxics Release Inventory Total Releases and Transfers in Pounds by Chemical and Year

Chemical Name
No data records returned

Community

EJScreen EJ Indexes

Twelve environmental justice (EJ) indexes of EJScreen, EPA's screening tool for EJ concerns. EPA uses these indexes to identify geographic areas that may warrant further consideration or analysis for potential EJ concerns. The index values below are for the Census block group or 1-mile maximum (US or State) in which the facility is located. Note that use of these indexes does not designate an area as an "EJ community" or "EJ facility." EJScreen provides screening level indicators, not a determination of the existence or absence of EJ concerns. For more information, see the [EJScreen home page](#).

Show EJ Indexes calculated based on: Census Block Group - US

Census Block Group EJ Indexes (percentile)
Particulate Matter 2.5: 59.8

Number of EJ Indexes Above 80th Percentile
0

Census Block Group EJ Indexes (percentile)	
Ozone	59.9
Diesel Particulate Matter	59.8
Air Toxics Cancer Risk	59.1
Air Toxics Respiratory Hazard Index	59.2
Traffic Proximity	61.8
Lead Paint	68.5
Risk Management Plan (RMP) Facility Proximity	62.1
Hazardous Waste Proximity	64.3
Superfund Proximity	58.9
Underground Storage Tanks (UST)	71.7
Wastewater Discharge	--

Demographic Profile of Surrounding Area (1 mile)

This section provides demographic information regarding the community surrounding the facility. ECHO compliance data alone are not sufficient to determine whether violations at a particular facility had negative impacts on public health or the environment. Statistics are based upon the 2010 U.S. Census and 2015 - 2019 American Community Survey (ACS) 5-year Summary and are accurate to the extent that the facility latitude and longitude listed below are correct. EPA's spatial processing methodology considers the overlap between the selected radii and the census blocks (for U.S. Census demographics) and census block groups (for ACS demographics) in determining the demographics surrounding the facility. For more detail about this methodology, see the [DFR Data Dictionary](#).

General Statistics (U.S. Census)	
Total Persons	18,094
Population Density	5,816/sq.mi.
Housing Units in Area	6,482

General Statistics (ACS (American Community Survey))	
Total Persons	15,184
Percent People of Color	28%
Households in Area	5,650
Households on Public Assistance	101
Persons With Low Income	6,476
Percent With Low Income	54%

Geography	
Radius of Selected Area	1 mi.
Center Latitude	38.94826
Center Longitude	-95.24701
Land Area	100%
Water Area	0%

Income Breakdown (ACS (American Community Survey)) - Households (%)	
Less than \$15,000	1,165 (20.62%)
\$15,000 - \$25,000	785 (13.89%)
\$25,000 - \$50,000	1,745 (30.88%)
\$50,000 - \$75,000	894 (15.82%)
Greater than \$75,000	1,061 (18.78%)

Age Breakdown (U.S. Census) - Persons (%)	
Children 5 years and younger	628 (3%)
Minors 17 years and younger	1,618 (9%)
Adults 18 years and older	16,476 (91%)
Seniors 65 years and older	961 (5%)

Race Breakdown (U.S. Census) - Persons (%)	
White	14,232 (79%)
African-American	783 (4%)
Hispanic-Origin	1,161 (6%)
Asian/Pacific Islander	1,266 (7%)
American Indian	768 (4%)
Other/Multiracial	1,045 (6%)

Education Level (Persons 25 & older) (ACS (American Community Survey)) - Persons (%)	
Less than 9th Grade	85 (1.39%)
9th through 12th Grade	211 (3.44%)
High School Diploma	975 (15.9%)
Some College/2-year	1,045 (17.04%)
B.S./B.A. (Bachelor of Science/Bachelor of Arts) or More	3,371 (54.98%)

LAST UPDATED ON MAY 23, 2022

[DATA REFRESH INFORMATION](#)



Detailed Facility Report

Facility Summary

VIRTUAL SCHOOL SPORTS FACILITY

2145 LOUISIANA ST., LAWRENCE, KS 66044

ERS (Facility Registry Service) ID: 110066920318

EPA Region: 07

Latitude: 38.94507

Longitude: -95.2418

Locational Data Source: FRS

Industries: --

Indian Country: N

Enforcement and Compliance Summary

Statute	CWA
Compliance Monitoring Activities (5 years)	--
Date of Last Compliance Monitoring Activity	--
Compliance Status	Terminated Permit
Qtrs in Noncompliance (of 12)	0
Qtrs with Significant Violation	0
Informal Enforcement Actions (5 years)	--
Formal Enforcement Actions (5 years)	--
Penalties from Formal Enforcement Actions (5 years)	--
EPA Cases (5 years)	--
Penalties from EPA Cases (5 years)	--

Regulatory Information

Clean Air Act (CAA): No Information

Clean Water Act (CWA): Minor, Permit Terminated; Compliance Tracking Off (KSR105533)

Resource Conservation and Recovery Act (RCRA): No Information

Safe Drinking Water Act (SDWA): No Information

[Go To Enforcement/Compliance Details](#)
[Known Data Problems](#)

Other Regulatory Reports

Air Emissions Inventory (EIS): No Information

Greenhouse Gas Emissions (eGGRT): No Information

Toxic Releases (TRI): No Information

Compliance and Emissions Data Reporting Interface (CEDRI): No Information

Facility/System Characteristics

Facility/System Characteristics

System	Statute	Identifier	Universe	Status	Areas	Permit Expiration Date	Indian Country	Latitude	Longitude
FRS		110066920318					N	38.94507	-95.2418
ICIS-NPDES	CWA	KSR105533	Minor: General Permit Covered Facility	Terminated; Compliance Tracking Off		12/31/2011	N	38.94507	-95.24323

Facility Address

System	Statute	Identifier	Facility Name	Facility Address	Facility County
FRS		110066920318	VIRTUAL SCHOOL SPORTS FACILITY	2145 LOUISIANA ST., LAWRENCE, KS 66044	
ICIS-NPDES	CWA	KSR105533	VIRTUAL SCHOOL SPORTS FACILITY	2145 LOUISIANA ST., LAWRENCE, KS 66044	

Facility SIC (Standard Industrial Classification) Codes

System	Identifier	SIC Code	SIC Description
No data records returned			

Facility NAICS (North American Industry Classification System) Codes

System	Identifier	NAICS Code	NAICS Description
No data records returned			

Facility Industrial Effluent Guidelines

Identifier	Effluent Guideline (40 CFR Part)	Effluent Guideline Description
No data records returned		

Facility Tribe Information

Reservation Name	Tribe Name	EPA Tribal ID	Distance to Tribe (miles)
No data records returned			

Enforcement and Compliance

Compliance Monitoring History Last 5 Years

Statute	Source ID	System	Activity Type	Compliance Monitoring Type	Lead Agency	Date	Finding (if applicable)
---------	-----------	--------	---------------	----------------------------	-------------	------	-------------------------

No data records returned

Entries in italics are not counted in EPA compliance monitoring strategies or annual results.

Compliance Summary Data

Statute	Source ID	Current SNC (Significant Noncompliance)/HPV (High Priority Violation)	Current As Of	Qtrs with NC (Noncompliance) (of 12)	Data Last Refreshed
CWA	KSR105533	No	12/31/2021	0	05/20/2022

Three-Year Compliance History by Quarter

Statute	Program/Pollutant/Violation Type	QTR 1	QTR 2	QTR 3	QTR 4	QTR 5	QTR 6	QTR 7	QTR 8	QTR 9	QTR 10	QTR 11	QTR 12	QTR 13+
CWA (Source ID: KSR105533)		01/01-03/31/19	04/01-06/30/19	07/01-09/30/19	10/01-12/31/19	01/01-03/31/20	04/01-06/30/20	07/01-09/30/20	10/01-12/31/20	01/01-03/31/21	04/01-06/30/21	07/01-09/30/21	10/01-12/31/21	01/01-05/20/22
	Facility-Level Status	Terminated Permit	Terminated Permit	Terminated Permit	Terminated Permit	Terminated Permit	Terminated Permit	Terminated Permit	Terminated Permit	Terminated Permit	Terminated Permit	Terminated Permit	Terminated Permit	Terminated Permit
	Quarterly Noncompliance Report History													

Informal Enforcement Actions Last 5 Years

Statute	System	Source ID	Type of Action	Lead Agency	Date
---------	--------	-----------	----------------	-------------	------

No data records returned

Entries in italics are not counted as "informal enforcement actions" in EPA policies pertaining to enforcement response tools.

Formal Enforcement Actions Last 5 Years

Statute	System	Law/Section	Source ID	Type of Action	Case No.	Lead Agency	Case Name	Issued/Filed Date	Settlements/Actions	Settlement/Action Date	Federal Penalty Assessed	State/Local Penalty Assessed	Penalty Amount Collected	SEP Cost	Comp Action Cost
---------	--------	-------------	-----------	----------------	----------	-------------	-----------	-------------------	---------------------	------------------------	--------------------------	------------------------------	--------------------------	----------	------------------

No data records returned

Environmental Conditions

Watersheds

12-Digit WBD (Watershed Boundary Dataset) HUC (RAD (Reach Address Database))	WBD (Watershed Boundary Dataset) Subwatershed Name (RAD (Reach Address Database))	State Water Body Name (ICIS (Integrated Compliance Information System))	Beach Closures Within Last Year	Beach Closures Within Last Two Years	Pollutants Potentially Related to Impairment	Watershed with ESA (Endangered Species Act)-listed Aquatic Species?
102701040204	Baker Wetlands-Wakarusa River	--	No	No	--	Yes

Assessed Waters From Latest State Submission (ATTAINS)

State	Report Cycle	Assessment Unit ID	Assessment Unit Name	Water Condition	Cause Groups Impaired	Drinking Water Use	Aquatic Life	Fish Consumption Use	Recreation Use	Other Use
-------	--------------	--------------------	----------------------	-----------------	-----------------------	--------------------	--------------	----------------------	----------------	-----------

No data records returned

Air Quality Nonattainment Areas

Pollutant	Within Nonattainment Status Area?	Nonattainment Status Applicable Standard(s)	Within Maintenance Status Area?	Maintenance Status Applicable Standard(s)
-----------	-----------------------------------	---	---------------------------------	---

No data records returned

Pollutants

Toxics Release Inventory History of Reported Chemicals Released in Pounds per Year at Site

TRI Facility ID	Year	Total Air Emissions	Surface Water Discharges	Off-Site Transfers to POTWs (Publicly Owned Treatment Works)	Underground Injections	Releases to Land	Total On-Site Releases	Total Off-Site Transfers
-----------------	------	---------------------	--------------------------	--	------------------------	------------------	------------------------	--------------------------

No data records returned

Toxics Release Inventory Total Releases and Transfers in Pounds by Chemical and Year

Chemical Name

No data records returned

Community

EJScreen EJ Indexes

Twelve environmental justice (EJ) indexes of EJScreen, EPA's screening tool for EJ concerns. EPA uses these indexes to identify geographic areas that may warrant further consideration or analysis for potential EJ concerns. The index values below are for the Census block group or 1-mile maximum (US or State) in which the facility is located. Note that use of these indexes does not designate an area as an "EJ community" or "EJ facility." EJScreen provides screening level indicators, not a determination of the existence or absence of EJ concerns. For more information, see the [EJScreen home page](#).

Show EJ Indexes calculated based on: Census Block Group - US

Census Block Group EJ Indexes (percentile)	
Particulate Matter 2.5	31.2

Number of EJ Indexes Above 80th Percentile
0

Census Block Group EJ Indexes (percentile)	
Ozone	30.3
Diesel Particulate Matter	24.8
Air Toxics Cancer Risk	27.3
Air Toxics Respiratory Hazard Index	25.4
Traffic Proximity	9.8
Lead Paint	4.1
Risk Management Plan (RMP) Facility Proximity	3.8
Hazardous Waste Proximity	10.9
Superfund Proximity	40.6
Underground Storage Tanks (UST)	1
Wastewater Discharge	18.3

Demographic Profile of Surrounding Area (1 mile)

This section provides demographic information regarding the community surrounding the facility. ECHO compliance data alone are not sufficient to determine whether violations at a particular facility had negative impacts on public health or the environment. Statistics are based upon the 2010 U.S. Census and 2015 - 2019 American Community Survey (ACS) 5-year Summary and are accurate to the extent that the facility latitude and longitude listed below are correct. EPA's spatial processing methodology considers the overlap between the selected radii and the census blocks (for U.S. Census demographics) and census block groups (for ACS demographics) in determining the demographics surrounding the facility. For more detail about this methodology, see the [DFR Data Dictionary](#).

General Statistics (U.S. Census)	
Total Persons	15,250
Population Density	4,863/sq.mi.
Housing Units in Area	5,989

General Statistics (ACS (American Community Survey))	
Total Persons	12,622
Percent People of Color	28%
Households in Area	5,185
Households on Public Assistance	87
Persons With Low Income	5,579
Percent With Low Income	51%

Geography	
Radius of Selected Area	1 mi.
Center Latitude	38.94507
Center Longitude	-95.2418
Land Area	100%
Water Area	0%

Income Breakdown (ACS (American Community Survey) - Households (%)	
Less than \$15,000	1,025 (19.77%)
\$15,000 - \$25,000	633 (12.21%)
\$25,000 - \$50,000	1,551 (29.92%)
\$50,000 - \$75,000	900 (17.36%)
Greater than \$75,000	1,075 (20.74%)

Age Breakdown (U.S. Census) - Persons (%)	
Children 5 years and younger	622 (4%)
Minors 17 years and younger	1,664 (11%)
Adults 18 years and older	13,585 (89%)
Seniors 65 years and older	937 (6%)

Race Breakdown (U.S. Census) - Persons (%)	
White	11,753 (77%)
African-American	602 (4%)
Hispanic-Origin	1,025 (7%)
Asian/Pacific Islander	962 (6%)
American Indian	1,008 (7%)
Other/Multiracial	925 (6%)

Education Level (Persons 25 & older) (ACS (American Community Survey) - Persons (%)	
Less than 9th Grade	56 (.95%)
9th through 12th Grade	190 (3.22%)
High School Diploma	880 (14.9%)
Some College/2-year	1,101 (18.64%)
B.S./B.A. (Bachelor of Science/Bachelor of Arts) or More	3,211 (54.36%)

LAST UPDATED ON MAY 23, 2022

[DATA REFRESH INFORMATION](#)



Detailed Facility Report

Facility Summary

O'REILLY AUTO PARTS

307 W. 23RD ST., LAWRENCE, KS 66049

ERS (Facility Registry Service) ID: 110055262460

EPA Region: 07

Latitude: 38.94283

Longitude: -95.23908

Locational Data Source: FRS

Industries: --

Indian Country: N

Enforcement and Compliance Summary

Statute	CWA
Compliance Monitoring Activities (5 years)	--
Date of Last Compliance Monitoring Activity	--
Compliance Status	Terminated Permit
Qtrs in Noncompliance (of 12)	0
Qtrs with Significant Violation	0
Informal Enforcement Actions (5 years)	--
Formal Enforcement Actions (5 years)	--
Penalties from Formal Enforcement Actions (5 years)	--
EPA Cases (5 years)	--
Penalties from EPA Cases (5 years)	--

Regulatory Information

Clean Air Act (CAA): No Information

Clean Water Act (CWA): Minor, Permit Terminated; Compliance Tracking Off (KSR105584)

Resource Conservation and Recovery Act (RCRA): No Information

Safe Drinking Water Act (SDWA): No Information

[Go To Enforcement/Compliance Details](#)
[Known Data Problems](#)

Other Regulatory Reports

Air Emissions Inventory (EIS): No Information

Greenhouse Gas Emissions (eGGRT): No Information

Toxic Releases (TRI): No Information

Compliance and Emissions Data Reporting Interface (CEDRI): No Information

Facility/System Characteristics

Facility/System Characteristics

System	Statute	Identifier	Universe	Status	Areas	Permit Expiration Date	Indian Country	Latitude	Longitude
FRS		110055262460					N	38.94283	-95.23908
ICIS-NPDES	CWA	KSR105584	Minor: General Permit Covered Facility	Terminated; Compliance Tracking Off		03/01/2017	N	38.94283	-95.23908

Facility Address

System	Statute	Identifier	Facility Name	Facility Address	Facility County
FRS		110055262460	O'REILLY AUTO PARTS	307 W. 23RD ST., LAWRENCE, KS 66049	
ICIS-NPDES	CWA	KSR105584	O'REILLY AUTO PARTS	307 W. 23RD ST., LAWRENCE, KS 66049	Douglas County

Facility SIC (Standard Industrial Classification) Codes

System	Identifier	SIC Code	SIC Description
No data records returned			

Facility NAICS (North American Industry Classification System) Codes

System	Identifier	NAICS Code	NAICS Description
No data records returned			

Facility Industrial Effluent Guidelines

Identifier	Effluent Guideline (40 CFR Part)	Effluent Guideline Description
No data records returned		

Facility Tribe Information

Reservation Name	Tribe Name	EPA Tribal ID	Distance to Tribe (miles)
No data records returned			

Enforcement and Compliance

Compliance Monitoring History Last 5 Years

Statute	Source ID	System	Activity Type	Compliance Monitoring Type	Lead Agency	Date	Finding (if applicable)
---------	-----------	--------	---------------	----------------------------	-------------	------	-------------------------

No data records returned

Entries in italics are not counted in EPA compliance monitoring strategies or annual results.

Compliance Summary Data

Statute	Source ID	Current SNC (Significant Noncompliance)/HPV (High Priority Violation)	Current As Of	Qtrs with NC (Noncompliance) (of 12)	Data Last Refreshed
CWA	KSR105584	No	12/31/2021	0	05/20/2022

Three-Year Compliance History by Quarter

Statute	Program/Pollutant/Violation Type	QTR 1	QTR 2	QTR 3	QTR 4	QTR 5	QTR 6	QTR 7	QTR 8	QTR 9	QTR 10	QTR 11	QTR 12	QTR 13+
CWA (Source ID: KSR105584)		01/01-03/31/19	04/01-06/30/19	07/01-09/30/19	10/01-12/31/19	01/01-03/31/20	04/01-06/30/20	07/01-09/30/20	10/01-12/31/20	01/01-03/31/21	04/01-06/30/21	07/01-09/30/21	10/01-12/31/21	01/01-05/20/22
	Facility-Level Status	Terminated Permit	Terminated Permit	Terminated Permit	Terminated Permit	Terminated Permit	Terminated Permit	Terminated Permit	Terminated Permit	Terminated Permit	Terminated Permit	Terminated Permit	Terminated Permit	Terminated Permit
	Quarterly Noncompliance Report History													

Informal Enforcement Actions Last 5 Years

Statute	System	Source ID	Type of Action	Lead Agency	Date
---------	--------	-----------	----------------	-------------	------

No data records returned

Entries in italics are not counted as "informal enforcement actions" in EPA policies pertaining to enforcement response tools.

Formal Enforcement Actions Last 5 Years

Statute	System	Law/Section	Source ID	Type of Action	Case No.	Lead Agency	Case Name	Issued/Filed Date	Settlements/Actions	Settlement/Action Date	Federal Penalty Assessed	State/Local Penalty Assessed	Penalty Amount Collected	SEP Cost	Comp Action Cost
---------	--------	-------------	-----------	----------------	----------	-------------	-----------	-------------------	---------------------	------------------------	--------------------------	------------------------------	--------------------------	----------	------------------

No data records returned

Environmental Conditions

Watersheds

12-Digit WBD (Watershed Boundary Dataset) HUC (RAD (Reach Address Database))	WBD (Watershed Boundary Dataset) Subwatershed Name (RAD (Reach Address Database))	State Water Body Name (ICIS (Integrated Compliance Information System))	Beach Closures Within Last Year	Beach Closures Within Last Two Years	Pollutants Potentially Related to Impairment	Watershed with ESA (Endangered Species Act)-listed Aquatic Species?
102701040204	Baker Wetlands-Wakarusa River	--	No	No	--	Yes

Assessed Waters From Latest State Submission (ATTAINS)

State	Report Cycle	Assessment Unit ID	Assessment Unit Name	Water Condition	Cause Groups Impaired	Drinking Water Use	Aquatic Life	Fish Consumption Use	Recreation Use	Other Use
KS	2022	KS- LM014401	Baker Wetlands	Impaired - 303(d) Listed - With Restoration Plan	METALS (OTHER THAN MERCURY) NUTRIENTS ORGANIC ENRICHMENT/OXYGEN DEPLETION PH/ACIDITY/CAUSTIC CONDITIONS	Not Supporting	Not Supporting	--	Not Supporting	Fully Supporting

Air Quality Nonattainment Areas

Pollutant	Within Nonattainment Status Area?	Nonattainment Status Applicable Standard(s)	Within Maintenance Status Area?	Maintenance Status Applicable Standard(s)
-----------	-----------------------------------	---	---------------------------------	---

No data records returned

Pollutants

Toxics Release Inventory History of Reported Chemicals Released in Pounds per Year at Site

TRI Facility ID	Year	Total Air Emissions	Surface Water Discharges	Off-Site Transfers to POTWs (Publicly Owned Treatment Works)	Underground Injections	Releases to Land	Total On-Site Releases	Total Off-Site Transfers
-----------------	------	---------------------	--------------------------	--	------------------------	------------------	------------------------	--------------------------

No data records returned

Toxics Release Inventory Total Releases and Transfers in Pounds by Chemical and Year

Chemical Name

No data records returned

Community

EJScreen EJ Indexes

Twelve environmental justice (EJ) indexes of EJScreen, EPA's screening tool for EJ concerns. EPA uses these indexes to identify geographic areas that may warrant further consideration or analysis for potential EJ concerns. The index values below are for the Census block group or 1-mile maximum (US or State) in which the facility is located. Note that use of these indexes does not designate an area as an "EJ community" or "EJ facility." EJScreen provides screening level indicators, not a determination of the existence or absence of EJ concerns. For more information, see the [EJScreen home page](#).

Show EJ Indexes calculated based on: Census Block Group - US

Census Block Group EJ Indexes (percentile)	
Particulate Matter 2.5	31.2
Ozone	30.3
Diesel Particulate Matter	24.8
Air Toxics Cancer Risk	27.3
Air Toxics Respiratory Hazard Index	25.4
Traffic Proximity	9.8
Lead Paint	4.1
Risk Management Plan (RMP) Facility Proximity	3.8
Hazardous Waste Proximity	10.9
Superfund Proximity	40.6
Underground Storage Tanks (UST)	1
Wastewater Discharge	18.3

Number of EJ Indexes Above 80th Percentile
0

[View EJScreen Report](#)

Demographic Profile of Surrounding Area (1 mile)

This section provides demographic information regarding the community surrounding the facility. ECHO compliance data alone are not sufficient to determine whether violations at a particular facility had negative impacts on public health or the environment. Statistics are based upon the 2010 U.S. Census and 2015 - 2019 American Community Survey (ACS) 5-year Summary and are accurate to the extent that the facility latitude and longitude listed below are correct. EPA's spatial processing methodology considers the overlap between the selected radii and the census blocks (for U.S. Census demographics) and census block groups (for ACS demographics) in determining the demographics surrounding the facility. For more detail about this methodology, see the [DFR Data Dictionary](#).

General Statistics (U.S. Census)	
Total Persons	12,461
Population Density	3,973/sq.mi.
Housing Units in Area	5,260

General Statistics (ACS (American Community Survey))	
Total Persons	11,132
Percent People of Color	29%
Households in Area	4,685
Households on Public Assistance	71
Persons With Low Income	4,755
Percent With Low Income	47%

Geography	
Radius of Selected Area	1 mi.
Center Latitude	38.94283
Center Longitude	-95.23908
Land Area	100%
Water Area	0%

Income Breakdown (ACS (American Community Survey)) - Households (%)	
Less than \$15,000	886 (18.91%)
\$15,000 - \$25,000	521 (11.12%)
\$25,000 - \$50,000	1,311 (27.98%)
\$50,000 - \$75,000	891 (19.02%)
Greater than \$75,000	1,076 (22.97%)

Age Breakdown (U.S. Census) - Persons (%)	
Children 5 years and younger	584 (5%)
Minors 17 years and younger	1,634 (13%)
Adults 18 years and older	10,827 (87%)
Seniors 65 years and older	930 (7%)

Race Breakdown (U.S. Census) - Persons (%)	
White	9,611 (77%)
African-American	474 (4%)
Hispanic-Origin	840 (7%)
Asian/Pacific Islander	606 (5%)
American Indian	1,001 (8%)
Other/Multiracial	770 (6%)

Education Level (Persons 25 & older) (ACS (American Community Survey)) - Persons (%)	
Less than 9th Grade	56 (.99%)
9th through 12th Grade	166 (2.93%)
High School Diploma	856 (15.1%)
Some College/2-year	1,143 (20.16%)
B.S./B.A. (Bachelor of Science/Bachelor of Arts) or More	2,946 (51.97%)

LAST UPDATED ON MAY 23, 2022

[DATA REFRESH INFORMATION](#)

DGCAMA Property Record Card

Parcel ID: 023-103-06-0-30-09-018.01-0

Quick Ref: R22440

Tax Year: 2022

Run Date: 5/20/2022 3:29:24 PM

OWNER NAME AND MAILING ADDRESS

CITY OF LAWRENCE

1600 HASKELL AVE
LAWRENCE, KS 66044-4399

PROPERTY SITUS ADDRESS

2009 OHIO ST
LAWRENCE, KS

LAND BASED CLASSIFICATION SYSTEM

Function: 1101 Single family re: Sfx:
Activity: 1100 Household activities
Ownership: 4110 City
Site: 6000 Developed site - with building

GENERAL PROPERTY INFORMATION

Prop Class: E Exempt - E
Living Units: 1
Zoning: RS5
Neighborhood: 655.0 655.0
Economic Adj. Factor:
Map / Routing: / U03567
Tax Unit Group: 000041-City of Lawrence - 041

TRACT DESCRIPTION

LEARNARD SUB BLK 5 SOUTH LAWRENCE LT
14



R22440 03/26/2021

Image Date: 05/27/2021

PROPERTY FACTORS

Topography: Level - 1
Utilities: All Public
Access: Paved Road
Fronting: Residential Street
Location: Neighborhood or Spot
Parking Type: Off Street
Parking Quantity: Adequate
Parking Proximity: On Site
Parking Covered:
Parking Uncovered:

Prop-FN: GN

INSPECTION HISTORY

Date	Time	Code	Reason	Appraiser	Contact	Code
01/14/2022	7:55 AM	FR	FR	371		
03/02/2021	12:45 PM	MV	DM	371		
11/20/2020	12:06 PM	FR	FR	371		

BUILDING PERMITS

Number	Amount	Type	Issue Date	Status	% Comp
--------	--------	------	------------	--------	--------

2022 APPRAISED VALUE

Cls	Land	Building	Total
E	55.000	145.940	200.940
Total	55.000	145.940	200.940

2021 APPRAISED VALUE

Cls	Land	Building	Total
E	45.000	121.400	166.400
Total	45.000	121.400	166.400

PARCEL COMMENTS

MISCELLANEOUS IMPROVEMENT VALUES

Class	Value	Reason Code
-------	-------	-------------

NEW CONSTRUCTION

Class	Value	Reason Code
-------	-------	-------------

MARKET LAND INFORMATION

Method	Type	AC/SF	Eff FF	Depth	D-Fact	Inf1	Fact1	Inf2	Fact2	OVRD	Rsn	Cls	Model	Base Size	Base Val	Inc Val	Dec Val	Value Est
Soft	1-Primary Site	6.425											6.09	10.000.00	5.50	0.00	0.00	55.000

Total Market Land Value 55,000

DGCAMA Property Record Card

Parcel ID: 023-103-06-0-30-09-018.01-0

Quick Ref: R22440

Tax Year: 2022

Run Date: 5/20/2022 3:29:24 PM

DWELLING INFORMATION

Res Type: 1-Single-Family Residence
Quality: 3.00-Average
Year Blt: 1987 **Est:**
Eff Year:
MS Style: 5-1 1/2 Story Finished
LBCSstruct: 1110-Detached SFR unit
No. of Units:
Total Living Area:
Calculated Area: 1,428
Main Floor Living Area: 736
Upper Floor Living Area Pct: 94
CDU: AV
Phys/Func/Econ: AV / /
Ovr Pct Gd/Rsn:
Remodel:
Percent Complete:
Assessment Class:
MU Cls/Pct:

COMP SALES INFORMATION

Arch Style: 04-Conventional
Bsmt Type: 1-Slab
Total Rooms: 7 **Bedrooms:** 4
Family Rooms:
Full Baths: 2 **Half Baths:**
Garage Cap:
Foundation: None - 1

IMPROVEMENT COST SUMMARY

Dwelling RCN: 155,250
Percent Good: 94
Mkt Adj: 100 **Eco Adj:** 100
Building Value: 145,940
Other Improvement RCN: 0
Other Improvement Value: 0

CALCULATED VALUES

Cost Land: 55,000
Cost Building: 145,940
Cost Total: 200,940
Income Value: 0
Market Value: 201,800
MRA Value: 200,200
Weighted Estimate: 203,990

FINAL VALUES

Value Method: COST
Land Value: 55,000
Building Value: 145,940
Final Value: 200,940
Prior Value: 166,400

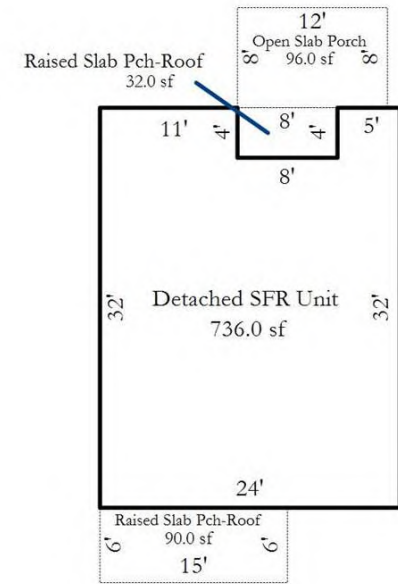

BUILDING COMMENTS

DwellCom: A1-11 0090sf , A2-11/10 0032sf

DWELLING COMPONENTS

Code	Units	Pct	Quality	Year
104-Frame, Plywood or Hardboard		100		
208-Composition Shingle		100		
351-Warmed & Cooled Air		100		
402-Automatic Floor Cover Allowance				
601-Plumbing Fixtures	8			
602-Plumbing Rough-ins	1			
621-Slab on Grade	736			
622-Raised Subfloor	692			
901-Open Slab Porch	100			
901-Open Slab Porch	96			
905-Raised Slab Porch with Roof	90			
905-Raised Slab Porch with Roof	32			

LEAD SAFE HOUSING REQUIREMENTS SCREENING WORKSHEET

This worksheet should be placed in the project file for any residential property that is assisted with Federal funds. Parts 1 and 2 should be completed for all projects. Parts 3 and 4 should be completed for rehabilitation projects.

Property Owner and Address: _____

Part 1: Exemptions from All Requirements of 24 CFR Part 35

If the answer to any of the following questions is yes, the property is exempt from the requirements of 24CFR Part 35. The regulatory citation of each exemption is cited as additional guidance.

- ❖ Was the property constructed after January 1, 1978? [35.115(a)(1)] YES NO
- ❖ Is this a zero-bedroom unit? (e.g. SRO, efficiency) [35.115(a)(2)] YES NO
- ❖ Is this dedicated elderly ¹ housing? (i.e. over age 62) [35.115(a)(3)] YES NO
- ❖ Is this housing dedicated for the disabled ²? [35.115(a)(3)] YES NO
- ❖ Has a paint inspection conducted in accordance with 35.1320(a) established that the property is free of lead-based paint? [35.115(a)(4)] YES NO
 - The date of the original paint inspection was _____. An optional paint inspection conducted on_____ confirmed this prior finding.
- ❖ Has all lead-based paint in the property been identified and removed, and has clearance been achieved as cited below? [35.115(a)(5)] YES NO
 - Clearance was achieved prior to September 15, 2000, and the work was done in accordance with 40CFR Part 745.227(b). YES NO
 - Clearance was achieved after September 15, 2000, and the work was done in accordance with 24CFR Part 35.1320, 1325 and 1340. YES NO
- ❖ Will a currently vacant unit remain vacant until it is demolished? [35.115(a)(6)] YES NO
- ❖ Is the property used for non-residential purposes? ³ [35.115(a)(7)] YES NO
- ❖ Will any rehab **exclude** disturbing painted surfaces? [35.115(a)(8)] YES NO
- ❖ Are emergency actions immediately necessary to safeguard against imminent danger to human life, health or safety, or, to protect the property from further structural damage? (e.g. after natural disaster or fire) [35.115(a)(9)] YES NO
- ❖ Will the unit be occupied for less than 100 days under emergency leasing assistance to an eligible household? ⁴ [35.115(a)(11)] YES NO

Part 2: Limited Exemptions from Specific Hazard Reduction Requirements

The HUD Final Rule allows for limited exemptions from specific requirements due to the characteristics of the rehabilitation work, the structure or the occupants. If the answer to any of the following questions is yes, the grantee and/or occupant may waive certain requirements as described below.

- Is the amount of painted surface that is being disturbed below "de minimis" levels, as defined below? If so, safe work practices and clearance are not required in that work area.
- Less than 20 square feet on an exterior surface [35.1350(d)(1)]
- Less than 2 square feet in any single interior room [35.1350(d)(2)]
- Less than 10% of surface area of an interior/exterior component [35.1350(d)(3)]
Is the unit occupied by an elderly person(s)? If so, relocation of the elderly occupant(s) is not required if complete disclosure of the nature of the work is provided and informed consent is obtained prior to rehabilitation.
Is a unit that is subject to abatement requirements listed or eligible for listing on the National Register of Historic Places, or does it contribute to a National Register Historic District? If so, the State Historic Preservation Office may request that interim controls be implemented rather than abatement. On-going maintenance and re-evaluation is required.

I have evaluated the site and property, the work specifications, and interviewed the occupants. In my professional opinion, this unit qualifies for the indicated exemption(s).

Handwritten signature

Signature

Date

1 Defined as retirement communities or similar types of housing reserved for households composed of one or more persons over age 62, or other age if recognized by a specific Federal housing assistance program. However, if a child under age 6 resides or is expected to reside in such a unit, the unit is not exempt.

2 The housing must be a residential property designated exclusively for persons with disabilities, defined as any person who has a physical or mental impairment that substantially limits one or more major life activities, has a record of impairment, or is regarded by others as having such an impairment. However, if a child under age 6 resides or is expected to reside in such a unit, the unit is not exempt.

3 Except that spaces such as entryways, hallways, stairways, etc. serving both residential and non-residential uses in a mixed-use property are not exempt.

4 When a household is provided short-term emergency leasing assistance and will occupy a unit for less than 100 days, the unit is exempt from lead paint regulations. This emergency leasing exemption is attached to the unit, not the family, and is a one-time exemption. After being assisted for a total of 100 consecutive days, the unit becomes subject to regular Subpart K requirements. Multiple families cannot be cycled through the same unit at intervals of less than 100 days under this exemption.

5 HUD Interpretive Guidance, April 16, 2001, question # J-24.

LDCHA RADON POLICY

It is the policy of the LDCHA to protect the health of staff and residents from any hazardous situation. The LDCHA will conduct Radon testing based on American National Standards Institute/American Association for Radon Scientist and Technologist According, ANSI/AARST Protocol recommendations.

The following procedures shall be followed by LDCHA staff.

RADON TESTING SITUATIONS:

1. After MAJOR HVAC modifications. Upgrades excluded.
2. After major structural modifications including damage from natural disasters.
3. During a real estate transfer.

MAINTENANCE PROCEDURES:

When testing is needed maintenance will report to Management staff to schedule a contractor to conduct Radon Testing.

- ALL recommended procedures and mitigation will be followed as required by the licensed contractor.

RESIDENT PROCEDURES

1. Follow required directions by the contractor regarding the test.
2. Cooperate with All persons regarding testing and mitigation of the Radon.

Endangered Species

General requirements	ESA Legislation	Regulations
Section 7 of the Endangered Species Act (ESA) mandates that federal agencies ensure that actions that they authorize, fund, or carry out shall not jeopardize the continued existence of federally listed plants and animals or result in the adverse modification or destruction of designated critical habitat. Where their actions may affect resources protected by the ESA, agencies must consult with the Fish and Wildlife Service and/or the National Marine Fisheries Service (“FWS” and “NMFS” or “the Services”).	The Endangered Species Act of 1973 (16 U.S.C. 1531 <i>et seq.</i>); particularly section 7 (16 USC 1536).	50 CFR Part 402

1. Does the project involve any activities that have the potential to affect species or habitats?

No, the project will have No Effect due to the nature of the activities involved in the project.

No, the project will have No Effect based on a letter of understanding, memorandum of agreement, programmatic agreement, or checklist provided by local HUD office

- ✓ Yes, the activities involved in the project have the potential to affect species and/or habitats.

2. Are federally listed species or designated critical habitats present in the action area?

No, the project will have No Effect due to the absence of federally listed species and designated critical habitat

- ✓ Yes, there are federally listed species or designated critical habitats present in the action area.

3. What effects, if any, will your project have on federally listed species or designated critical habitat?

No Effect: Based on the specifics of both the project and any federally listed species in the action area, you have determined that the project will have absolutely no effect on listed species or critical habitat. in the action area.

- ✓ May Affect, Not Likely to Adversely Affect: Any effects that the project may have on federally listed species or critical habitats would be beneficial, discountable, or insignificant.

Likely to Adversely Affect: The project may have negative effects on one or more listed species or critical habitat.

4. Informal Consultation is required

Section 7 of ESA (16 USC. 1536) mandates consultation to resolve potential impacts to endangered and threatened species and critical habitats. If a HUD-assisted project may affect any federally listed endangered or threatened species or critical habitat, then compliance is required with Section 7. See 50 CFR Part 402 Subpart B Consultation Procedures.

Did the Service(s) concur with the finding that the project is Not Likely to Adversely Affect?

- ✓ Yes, the Service(s) concurred with the finding.

Based on the response, the review is in compliance with this section. Document and upload the following below:

- (1) A biological evaluation or equivalent document
- (2) Concurrence(s) from FWS and/or NMFS
- (3) Any other documentation of informal consultation

Exception: If finding was made based on procedures provided by a letter of understanding, memorandum of agreement, programmatic agreement, or checklist provided by local HUD office, provide whatever documentation is mandated by that agreement.

No, the Service(s) did not concur with the finding.

6. For the project to be brought into compliance with this section, all adverse impacts must be mitigated. Explain in detail the exact measures that must be implemented to mitigate for the impact or effect, including the timeline for implementation. This information will be automatically included in the Mitigation summary for the environmental review. If negative effects cannot be mitigated, cancel the project using the button at the bottom of this screen.

Mitigation as follows will be implemented:

- ✓ No mitigation is necessary.

Explain why mitigation will not be made here:

Screen

Mead's Milkweed, Pallid Sturgeon, and Western Prairie Fringed Orchid: No Effect: Based on the specifics of both the project and any federally listed species in the action area, it has been determined that the project will have absolutely no effect on listed species or critical habitat. The habitat requirements for these species do not exist in this previously developed action area. Northern Long-eared Bat: The U.S. Fish and Wildlife Service concurred with the finding that the project May Affect, Not Likely to Adversely Affect: Any effects that the project may have on federally listed species or critical habitats would be beneficial, discountable, or insignificant. Any take that may occur as a result of the Action is not prohibited under the ESA Section 4(d) rule adopted for this species at 50 CFR 17.40(o). FWS Verification letter attached. This project is in compliance with the Endangered Species Act without mitigation.

Summary

Compliance Determination

The project involves repair and rehabilitation on existing residential buildings in an urbanized area and May Affect, but is Not Likely to Adversely Affect, listed species, and informal consultation was conducted. Official Species List attached. Mead's Milkweed, Pallid Sturgeon, and Western Prairie Fringed Orchid: No Effect: Based on the specifics of both the project and any federally listed species in the action area, it has been determined that the project will have absolutely no effect on listed species or critical habitat. The habitat requirements for these species do not exist in this previously developed action area. Northern Long-eared Bat: The U.S. Fish and Wildlife Service concurred with the finding that the project May Affect, Not Likely to Adversely Affect: Any effects that the project may have on federally listed species or critical habitats would be beneficial, discountable, or insignificant. Any take that may occur as a result of the Action is not prohibited under the ESA Section 4(d) rule adopted for this species at 50 CFR 17.40(o). FWS Verification letter attached. This project is in compliance with the Endangered Species Act without mitigation. See attached Endangered Species Act Project 006 packet.

Supporting documentation

[Endangered Species Act Project 006 packet.pdf](#)

Are formal compliance steps or mitigation required?

Yes

- ✓ No

Endangered Species Act (CEST and EA)

General requirements	ESA Legislation	Regulations
Section 7 of the Endangered Species Act (ESA) mandates that federal agencies ensure that actions that they authorize, fund, or carry out shall not jeopardize the continued existence of federally listed plants and animals or result in the adverse modification or destruction of designated critical habitat. Where their actions may affect resources protected by the ESA, agencies must consult with the Fish and Wildlife Service and/or the National Marine Fisheries Service (“FWS” and “NMFS” or “the Services”).	The Endangered Species Act of 1973 (16 U.S.C. 1531 <i>et seq.</i>); particularly section 7 (16 USC 1536).	50 CFR Part 402
References		
https://www.hudexchange.info/environmental-review/endangered-species		

- 1. Does the project involve any activities that have the potential to affect species or habitats?**

Yes, the activities involved in the project have the potential to affect species and/or habitats. → *Continue to Question 2.*
- 2. Are federally listed species or designated critical habitats present in the action area?**

Obtain a list of protected species from the Services. This information is available on the [FWS Website](#) or you may contact your [local FWS](#) and/or [NMFS](#) offices directly.

Yes, there are federally listed species or designated critical habitats present in the action area. → *Continue to Question 3.*
- 3. What effects, if any, will your project have on federally listed species or designated critical habitat?**

May Affect, Not Likely to Adversely Affect: Any effects that the project may have on federally listed species or critical habitats would be beneficial, discountable, or insignificant.

→ *Continue to Question 4, Informal Consultation.*
- 4. Informal Consultation is required**

Section 7 of ESA (16 USC. 1536) mandates consultation to resolve potential impacts to endangered and threatened species and critical habitats. If a HUD-assisted project may affect any federally listed endangered or threatened species or critical habitat, then compliance is required with Section 7. See 50 CFR Part 402 Subpart B Consultation Procedures.

Did the Service(s) concur with the finding that the project is Not Likely to Adversely Affect?

Yes, the Service(s) concurred with the finding.

→ Based on the response, the review is in compliance with this section. Continue to Question 5 and provide the following:

- (1) A biological evaluation or equivalent document
- (2) Concurrence(s) from FWS and/or NMFS
- (3) Any other documentation of informal consultation

Exception: If finding was made based on procedures provided by a letter of understanding, memorandum of agreement, programmatic agreement, or checklist provided by local HUD office, provide whatever documentation is mandated by that agreement.

5. For the project to be brought into compliance with this section, all adverse impacts must be mitigated. Explain in detail the proposed measures that will be implemented to mitigate for the impact or effect, including the timeline for implementation.

No mitigation is necessary.

Explain why mitigation will not be made here:

Mead's Milkweed, Pallid Sturgeon, and Western Prairie Fringed Orchid: No Effect: Based on the specifics of both the project and any federally listed species in the action area, it has been determined that the project will have absolutely no effect on listed species or critical habitat. The habitat requirements for these species do not exist in this previously developed action area.

Northern Long-eared Bat: The U.S. Fish and Wildlife Service concurred with the finding that the project May Affect, Not Likely to Adversely Affect: Any effects that the project may have on federally listed species or critical habitats would be beneficial, discountable, or insignificant. Any take that may occur as a result of the Action is not prohibited under the ESA Section 4(d) rule adopted for this species at 50 CFR 17.40(o). FWS Verification letter attached.

This project is in compliance with the Endangered Species Act without mitigation.

Worksheet Summary

Compliance Determination

Provide a clear description of your determination and a synopsis of the information that it was based on, such as:

- Map panel numbers and dates
- Names of all consulted parties and relevant consultation dates
- Names of plans or reports and relevant page numbers
- Any additional requirements specific to your region

The project involves repair and rehabilitation on existing residential buildings in an urbanized area and May Affect, but is Not Likely to Adversely Affect, listed species, and informal consultation was conducted. Official Species List attached.

Mead's Milkweed, Pallid Sturgeon, and Western Prairie Fringed Orchid: No Effect: Based on the specifics of both the project and any federally listed species in the action area, it has been determined that the project will have absolutely no effect on listed species or critical habitat. The habitat requirements for these species do not exist in this previously developed action area.

Northern Long-eared Bat: The U.S. Fish and Wildlife Service concurred with the finding that the project May Affect, Not Likely to Adversely Affect: Any effects that the project may have on federally listed species or critical habitats would be beneficial, discountable, or insignificant. Any take that may occur as a result of the Action is not prohibited under the ESA Section 4(d) rule adopted for this species at 50 CFR 17.40(o). FWS Verification letter attached.

This project is in compliance with the Endangered Species Act without mitigation. See attached Endangered Species Act Project 006 packet.

Are formal compliance steps or mitigation required?

Yes

No



United States Department of the Interior



FISH AND WILDLIFE SERVICE
Kansas Ecological Services Field Office
2609 Anderson Avenue
Manhattan, KS 66502-2801
Phone: (785) 539-3474 Fax: (785) 539-8567

In Reply Refer To:

December 22, 2021

Consultation Code: 06E21000-2022-SLI-0209

Event Code: 06E21000-2022-E-00527

Project Name: Lawrence-Douglas County Housing Authority 5-year Capital Fund Rehab Project #006

Subject: List of threatened and endangered species that may occur in your proposed project location or may be affected by your proposed project

To Whom It May Concern:

The enclosed species list identifies threatened, endangered, proposed and candidate species, as well as proposed and final designated critical habitat, that may occur within the boundary of your proposed project and/or may be affected by your proposed project. The species list fulfills the requirements of the U.S. Fish and Wildlife Service (Service) under section 7(c) of the Endangered Species Act (Act) of 1973, as amended (16 U.S.C. 1531 *et seq.*).

New information based on updated surveys, changes in the abundance and distribution of species, changed habitat conditions, or other factors could change this list. Please feel free to contact us if you need more current information or assistance regarding the potential impacts to federally proposed, listed, and candidate species and federally designated and proposed critical habitat. Please note that under 50 CFR 402.12(e) of the regulations implementing section 7 of the Act, the accuracy of this species list should be verified after 90 days. This verification can be completed formally or informally as desired. The Service recommends that verification be completed by visiting the ECOS-IPaC website at regular intervals during project planning and implementation for updates to species lists and information. An updated list may be requested through the ECOS-IPaC system by completing the same process used to receive the enclosed list.

The purpose of the Act is to provide a means whereby threatened and endangered species and the ecosystems upon which they depend may be conserved. Under sections 7(a)(1) and 7(a)(2) of the Act and its implementing regulations (50 CFR 402 *et seq.*), Federal agencies are required to utilize their authorities to carry out programs for the conservation of threatened and endangered species and to determine whether projects may affect threatened and endangered species and/or designated critical habitat.

A Biological Assessment is required for construction projects (or other undertakings having similar physical impacts) that are major Federal actions significantly affecting the quality of the human environment as defined in the National Environmental Policy Act (42 U.S.C. 4332(2)(c)). For projects other than major construction activities, the Service suggests that a biological evaluation similar to a Biological Assessment be prepared to determine whether the project may affect listed or proposed species and/or designated or proposed critical habitat. Recommended contents of a Biological Assessment are described at 50 CFR 402.12.

If a Federal agency determines, based on the Biological Assessment or biological evaluation, that listed species and/or designated critical habitat may be affected by the proposed project, the agency is required to consult with the Service pursuant to 50 CFR 402. In addition, the Service recommends that candidate species, proposed species and proposed critical habitat be addressed within the consultation. More information on the regulations and procedures for section 7 consultation, including the role of permit or license applicants, can be found in the "Endangered Species Consultation Handbook" at:

https://www.fws.gov/endangered/esa-library/pdf/esa_section7_handbook.pdf

Please be aware that bald and golden eagles are protected under the Bald and Golden Eagle Protection Act (16 U.S.C. 668 *et seq.*) (<https://www.fws.gov/birds/management/managed-species/eagle-management.php>), and wind projects affecting these species may require development of an eagle conservation plan (<https://www.fws.gov/migratorybirds/pdf/management/eagleconservationplanguidance.pdf>). Additionally, wind energy projects should follow the wind energy guidelines (<https://www.fws.gov/ecological-services/energy-development/wind.html>) for minimizing impacts to migratory birds and bats.

Guidance for minimizing impacts to migratory birds for projects including communications towers (e.g., cellular, digital television, radio, and emergency broadcast) can be found at: <https://www.fws.gov/birds/management/project-assessment-tools-and-guidance.php>

We appreciate your concern for threatened and endangered species. The Service encourages Federal agencies to include conservation of threatened and endangered species into their project planning to further the purposes of the Act. Please include the Consultation Tracking Number in the header of this letter with any request for consultation or correspondence about your project that you submit to our office.

Attachment(s):

- Official Species List
 - USFWS National Wildlife Refuges and Fish Hatcheries
 - Migratory Birds
 - Wetlands
-

Official Species List

This list is provided pursuant to Section 7 of the Endangered Species Act, and fulfills the requirement for Federal agencies to "request of the Secretary of the Interior information whether any species which is listed or proposed to be listed may be present in the area of a proposed action".

This species list is provided by:

Kansas Ecological Services Field Office

2609 Anderson Avenue

Manhattan, KS 66502-2801

(785) 539-3474

Project Summary

Consultation Code: 06E21000-2022-SLI-0209
Event Code: Some(06E21000-2022-E-00527)
Project Name: Lawrence-Douglas County Housing Authority 5-year Capital Fund Rehab Project #006
Project Type: Federal Grant / Loan Related
Project Description: The Lawrence-Douglas County Housing Authority (LDCHA) is located in the city of Lawrence Kansas. Lawrence is located east of Topeka and west of Kansas City. The community is comprised primarily of single-family residential and multi-family developments and has a number of commercial, retail, industrial and institutional uses. For this review, the housing sites have been aggregated into a project number, which are related either on a geographical or functional basis, or are parts of a composite of contemplated actions. This review is for Project 006.

Project 006 consists of 23 scattered site units owned by LDCHA including two single-family units located at 821 and 825 E 13th St, one duplex at 1040-1042 New Jersey St, two four-plex units at 1217 and 1225 Rhode Island St, four duplexes at 1302-1304, 1306-1308, 1310-1312, and 1314-1316 E 21st Terr, two single-family units at 1312 and 1316 New Jersey St, and one single-family unit at 2009 Ohio St.

This project involves repair and rehabilitation improvements for the housing sites that may not be considered a "major construction activity" and be geared towards repair, improvement, and rehabilitation to retain the same use without change in size or capacity.

Types of repair and renovation improvements could consist of site and dwelling improvements that may include modernization of buildings (interior and exterior), infrastructure repair and upgrades (sewer, water, drainage), utility repair and upgrades (mechanical, electrical, gas), abatement of hazardous materials, accessibility improvements, concrete repair, HVAC repair/replacement not to include replacement of duct work, water heater repair or replacement, site lighting upgrade/repair, security camera upgrade/repair, window replacement/repair, emergency fire & medial upgrade/repair, roof replacement with like material/repair, tree trimming, resurfacing or paving of parking lots and sidewalks, and wall repair. LDCHA will evaluate repair and renovation improvements programmed to ensure the nature of the work falls within the parameters described.

Project Location:

Approximate location of the project can be viewed in Google Maps: <https://www.google.com/maps/@38.95515315,-95.22801132812454,14z>



Counties: Douglas County, Kansas

Endangered Species Act Species

There is a total of 5 threatened, endangered, or candidate species on this species list.

Species on this list should be considered in an effects analysis for your project and could include species that exist in another geographic area. For example, certain fish may appear on the species list because a project could affect downstream species.

IPaC does not display listed species or critical habitats under the sole jurisdiction of NOAA Fisheries¹, as USFWS does not have the authority to speak on behalf of NOAA and the Department of Commerce.

See the "Critical habitats" section below for those critical habitats that lie wholly or partially within your project area under this office's jurisdiction. Please contact the designated FWS office if you have questions.

-
1. [NOAA Fisheries](#), also known as the National Marine Fisheries Service (NMFS), is an office of the National Oceanic and Atmospheric Administration within the Department of Commerce.

Mammals

NAME	STATUS
Northern Long-eared Bat <i>Myotis septentrionalis</i> No critical habitat has been designated for this species. Species profile: https://ecos.fws.gov/ecp/species/9045	Threatened

Fishes

NAME	STATUS
Pallid Sturgeon <i>Scaphirhynchus albus</i> No critical habitat has been designated for this species. Species profile: https://ecos.fws.gov/ecp/species/7162	Endangered

Insects

NAME	STATUS
Monarch Butterfly <i>Danaus plexippus</i> No critical habitat has been designated for this species. Species profile: https://ecos.fws.gov/ecp/species/9743	Candidate

Flowering Plants

NAME	STATUS
Mead's Milkweed <i>Asclepias meadii</i> No critical habitat has been designated for this species. Species profile: https://ecos.fws.gov/ecp/species/8204	Threatened
Western Prairie Fringed Orchid <i>Platanthera praeclara</i> No critical habitat has been designated for this species. Species profile: https://ecos.fws.gov/ecp/species/1669	Threatened

Critical habitats

THERE ARE NO CRITICAL HABITATS WITHIN YOUR PROJECT AREA UNDER THIS OFFICE'S JURISDICTION.

USFWS National Wildlife Refuge Lands And Fish Hatcheries

Any activity proposed on lands managed by the [National Wildlife Refuge](#) system must undergo a 'Compatibility Determination' conducted by the Refuge. Please contact the individual Refuges to discuss any questions or concerns.

THERE ARE NO REFUGE LANDS OR FISH HATCHERIES WITHIN YOUR PROJECT AREA.

Migratory Birds

Certain birds are protected under the Migratory Bird Treaty Act¹ and the Bald and Golden Eagle Protection Act².

Any person or organization who plans or conducts activities that may result in impacts to migratory birds, eagles, and their habitats should follow appropriate regulations and consider implementing appropriate conservation measures, as described [below](#).

-
1. The [Migratory Birds Treaty Act](#) of 1918.
 2. The [Bald and Golden Eagle Protection Act](#) of 1940.
 3. 50 C.F.R. Sec. 10.12 and 16 U.S.C. Sec. 668(a)

The birds listed below are birds of particular concern either because they occur on the [USFWS Birds of Conservation Concern](#) (BCC) list or warrant special attention in your project location. To learn more about the levels of concern for birds on your list and how this list is generated, see the FAQ [below](#). This is not a list of every bird you may find in this location, nor a guarantee that every bird on this list will be found in your project area. To see exact locations of where birders and the general public have sighted birds in and around your project area, visit the [E-bird data mapping tool](#) (Tip: enter your location, desired date range and a species on your list). For projects that occur off the Atlantic Coast, additional maps and models detailing the relative occurrence and abundance of bird species on your list are available. Links to additional information about Atlantic Coast birds, and other important information about your migratory bird list, including how to properly interpret and use your migratory bird report, can be found [below](#).

For guidance on when to schedule activities or implement avoidance and minimization measures to reduce impacts to migratory birds on your list, click on the PROBABILITY OF PRESENCE SUMMARY at the top of your list to see when these birds are most likely to be present and breeding in your project area.

NAME	BREEDING SEASON
American Golden-plover <i>Pluvialis dominica</i> This is a Bird of Conservation Concern (BCC) throughout its range in the continental USA and Alaska.	Breeds elsewhere
Bald Eagle <i>Haliaeetus leucocephalus</i> This is not a Bird of Conservation Concern (BCC) in this area, but warrants attention because of the Eagle Act or for potential susceptibilities in offshore areas from certain types of development or activities. https://ecos.fws.gov/ecp/species/1626	Breeds Oct 15 to Aug 31

NAME	BREEDING SEASON
Black-billed Cuckoo <i>Coccyzus erythrophthalmus</i> This is a Bird of Conservation Concern (BCC) throughout its range in the continental USA and Alaska. https://ecos.fws.gov/ecp/species/9399	Breeds May 15 to Oct 10
Bobolink <i>Dolichonyx oryzivorus</i> This is a Bird of Conservation Concern (BCC) throughout its range in the continental USA and Alaska.	Breeds May 20 to Jul 31
Henslow's Sparrow <i>Ammodramus henslowii</i> This is a Bird of Conservation Concern (BCC) throughout its range in the continental USA and Alaska. https://ecos.fws.gov/ecp/species/3941	Breeds May 1 to Aug 31
Hudsonian Godwit <i>Limosa haemastica</i> This is a Bird of Conservation Concern (BCC) throughout its range in the continental USA and Alaska.	Breeds elsewhere
Kentucky Warbler <i>Oporornis formosus</i> This is a Bird of Conservation Concern (BCC) throughout its range in the continental USA and Alaska.	Breeds Apr 20 to Aug 20
King Rail <i>Rallus elegans</i> This is a Bird of Conservation Concern (BCC) throughout its range in the continental USA and Alaska. https://ecos.fws.gov/ecp/species/8936	Breeds May 1 to Sep 5
Lesser Yellowlegs <i>Tringa flavipes</i> This is a Bird of Conservation Concern (BCC) throughout its range in the continental USA and Alaska. https://ecos.fws.gov/ecp/species/9679	Breeds elsewhere
Prothonotary Warbler <i>Protonotaria citrea</i> This is a Bird of Conservation Concern (BCC) throughout its range in the continental USA and Alaska.	Breeds Apr 1 to Jul 31
Red-headed Woodpecker <i>Melanerpes erythrocephalus</i> This is a Bird of Conservation Concern (BCC) throughout its range in the continental USA and Alaska.	Breeds May 10 to Sep 10
Rusty Blackbird <i>Euphagus carolinus</i> This is a Bird of Conservation Concern (BCC) only in particular Bird Conservation Regions (BCRs) in the continental USA	Breeds elsewhere
Short-billed Dowitcher <i>Limnodromus griseus</i> This is a Bird of Conservation Concern (BCC) throughout its range in the continental USA and Alaska. https://ecos.fws.gov/ecp/species/9480	Breeds elsewhere
Wood Thrush <i>Hylocichla mustelina</i> This is a Bird of Conservation Concern (BCC) throughout its range in the continental USA and Alaska.	Breeds May 10 to Aug 31

Probability Of Presence Summary

The graphs below provide our best understanding of when birds of concern are most likely to be present in your project area. This information can be used to tailor and schedule your project activities to avoid or minimize impacts to birds. Please make sure you read and understand the FAQ "Proper Interpretation and Use of Your Migratory Bird Report" before using or attempting to interpret this report.

Probability of Presence (■)

Each green bar represents the bird's relative probability of presence in the 10km grid cell(s) your project overlaps during a particular week of the year. (A year is represented as 12 4-week months.) A taller bar indicates a higher probability of species presence. The survey effort (see below) can be used to establish a level of confidence in the presence score. One can have higher confidence in the presence score if the corresponding survey effort is also high.

How is the probability of presence score calculated? The calculation is done in three steps:

1. The probability of presence for each week is calculated as the number of survey events in the week where the species was detected divided by the total number of survey events for that week. For example, if in week 12 there were 20 survey events and the Spotted Towhee was found in 5 of them, the probability of presence of the Spotted Towhee in week 12 is 0.25.
2. To properly present the pattern of presence across the year, the relative probability of presence is calculated. This is the probability of presence divided by the maximum probability of presence across all weeks. For example, imagine the probability of presence in week 20 for the Spotted Towhee is 0.05, and that the probability of presence at week 12 (0.25) is the maximum of any week of the year. The relative probability of presence on week 12 is $0.25/0.25 = 1$; at week 20 it is $0.05/0.25 = 0.2$.
3. The relative probability of presence calculated in the previous step undergoes a statistical conversion so that all possible values fall between 0 and 10, inclusive. This is the probability of presence score.

Breeding Season (■)

Yellow bars denote a very liberal estimate of the time-frame inside which the bird breeds across its entire range. If there are no yellow bars shown for a bird, it does not breed in your project area.

Survey Effort (|)

Vertical black lines superimposed on probability of presence bars indicate the number of surveys performed for that species in the 10km grid cell(s) your project area overlaps. The number of surveys is expressed as a range, for example, 33 to 64 surveys.

No Data (-)

A week is marked as having no data if there were no survey events for that week.

Survey Timeframe

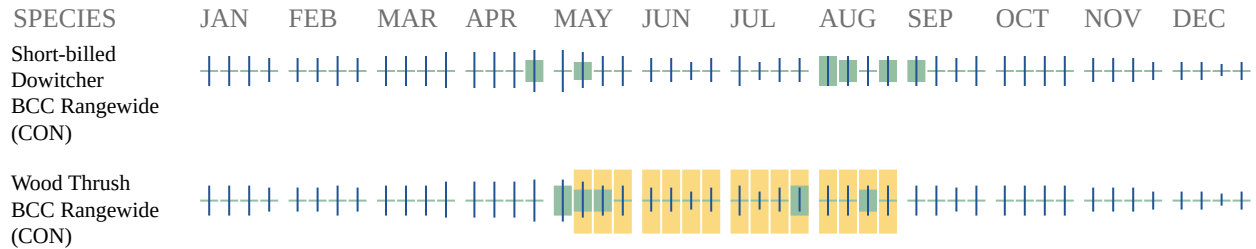

Additional information can be found using the following links:

- Birds of Conservation Concern <http://www.fws.gov/birds/management/managed-species/birds-of-conservation-concern.php>
- Measures for avoiding and minimizing impacts to birds <http://www.fws.gov/birds/management/project-assessment-tools-and-guidance/conservation-measures.php>
- Nationwide conservation measures for birds <http://www.fws.gov/migratorybirds/pdf/management/nationwidestandardconservationmeasures.pdf>

Migratory Birds FAQ

Tell me more about conservation measures I can implement to avoid or minimize impacts to migratory birds.

[Nationwide Conservation Measures](#) describes measures that can help avoid and minimize impacts to all birds at any location year round. Implementation of these measures is particularly important when birds are most likely to occur in the project area. When birds may be breeding in the area, identifying the locations of any active nests and avoiding their destruction is a very helpful impact minimization measure. To see when birds are most likely to occur and be breeding in your project area, view the Probability of Presence Summary. [Additional measures](#) or [permits](#) may be advisable depending on the type of activity you are conducting and the type of infrastructure or bird species present on your project site.

What does IPaC use to generate the migratory birds potentially occurring in my specified location?

The Migratory Bird Resource List is comprised of USFWS [Birds of Conservation Concern \(BCC\)](#) and other species that may warrant special attention in your project location.

The migratory bird list generated for your project is derived from data provided by the [Avian Knowledge Network \(AKN\)](#). The AKN data is based on a growing collection of [survey, banding, and citizen science datasets](#) and is queried and filtered to return a list of those birds reported as occurring in the 10km grid cell(s) which your project intersects, and that have been identified as warranting special attention because they are a BCC species in that area, an eagle ([Eagle Act](#) requirements may apply), or a species that has a particular vulnerability to offshore activities or development.

Again, the Migratory Bird Resource list includes only a subset of birds that may occur in your project area. It is not representative of all birds that may occur in your project area. To get a list of all birds potentially present in your project area, please visit the [AKN Phenology Tool](#).

What does IPaC use to generate the probability of presence graphs for the migratory birds potentially occurring in my specified location?

The probability of presence graphs associated with your migratory bird list are based on data provided by the [Avian Knowledge Network \(AKN\)](#). This data is derived from a growing collection of [survey, banding, and citizen science datasets](#).

Probability of presence data is continuously being updated as new and better information becomes available. To learn more about how the probability of presence graphs are produced and how to interpret them, go to the Probability of Presence Summary and then click on the "Tell me about these graphs" link.

How do I know if a bird is breeding, wintering, migrating or present year-round in my project area?

To see what part of a particular bird's range your project area falls within (i.e. breeding, wintering, migrating or year-round), you may refer to the following resources: [The Cornell Lab of Ornithology All About Birds Bird Guide](#), or (if you are unsuccessful in locating the bird of interest there), the [Cornell Lab of Ornithology Neotropical Birds guide](#). If a bird on your migratory bird species list has a breeding season associated with it, if that bird does occur in your project area, there may be nests present at some point within the timeframe specified. If "Breeds elsewhere" is indicated, then the bird likely does not breed in your project area.

What are the levels of concern for migratory birds?

Migratory birds delivered through IPaC fall into the following distinct categories of concern:

1. "BCC Rangewide" birds are [Birds of Conservation Concern](#) (BCC) that are of concern throughout their range anywhere within the USA (including Hawaii, the Pacific Islands, Puerto Rico, and the Virgin Islands);
2. "BCC - BCR" birds are BCCs that are of concern only in particular Bird Conservation Regions (BCRs) in the continental USA; and
3. "Non-BCC - Vulnerable" birds are not BCC species in your project area, but appear on your list either because of the [Eagle Act](#) requirements (for eagles) or (for non-eagles) potential susceptibilities in offshore areas from certain types of development or activities (e.g. offshore energy development or longline fishing).

Although it is important to try to avoid and minimize impacts to all birds, efforts should be made, in particular, to avoid and minimize impacts to the birds on this list, especially eagles and BCC species of rangewide concern. For more information on conservation measures you can implement to help avoid and minimize migratory bird impacts and requirements for eagles, please see the FAQs for these topics.

Details about birds that are potentially affected by offshore projects

For additional details about the relative occurrence and abundance of both individual bird species and groups of bird species within your project area off the Atlantic Coast, please visit the [Northeast Ocean Data Portal](#). The Portal also offers data and information about other taxa besides

birds that may be helpful to you in your project review. Alternately, you may download the bird model results files underlying the portal maps through the [NOAA NCCOS Integrative Statistical Modeling and Predictive Mapping of Marine Bird Distributions and Abundance on the Atlantic Outer Continental Shelf](#) project webpage.

Bird tracking data can also provide additional details about occurrence and habitat use throughout the year, including migration. Models relying on survey data may not include this information. For additional information on marine bird tracking data, see the [Diving Bird Study](#) and the [nanotag studies](#) or contact [Caleb Spiegel](#) or [Pam Loring](#).

What if I have eagles on my list?

If your project has the potential to disturb or kill eagles, you may need to [obtain a permit](#) to avoid violating the Eagle Act should such impacts occur.

Proper Interpretation and Use of Your Migratory Bird Report

The migratory bird list generated is not a list of all birds in your project area, only a subset of birds of priority concern. To learn more about how your list is generated, and see options for identifying what other birds may be in your project area, please see the FAQ "What does IPaC use to generate the migratory birds potentially occurring in my specified location". Please be aware this report provides the "probability of presence" of birds within the 10 km grid cell(s) that overlap your project; not your exact project footprint. On the graphs provided, please also look carefully at the survey effort (indicated by the black vertical bar) and for the existence of the "no data" indicator (a red horizontal bar). A high survey effort is the key component. If the survey effort is high, then the probability of presence score can be viewed as more dependable. In contrast, a low survey effort bar or no data bar means a lack of data and, therefore, a lack of certainty about presence of the species. This list is not perfect; it is simply a starting point for identifying what birds of concern have the potential to be in your project area, when they might be there, and if they might be breeding (which means nests might be present). The list helps you know what to look for to confirm presence, and helps guide you in knowing when to implement conservation measures to avoid or minimize potential impacts from your project activities, should presence be confirmed. To learn more about conservation measures, visit the FAQ "Tell me about conservation measures I can implement to avoid or minimize impacts to migratory birds" at the bottom of your migratory bird trust resources page.

Wetlands

Impacts to [NWI wetlands](#) and other aquatic habitats may be subject to regulation under Section 404 of the Clean Water Act, or other State/Federal statutes.

For more information please contact the Regulatory Program of the local [U.S. Army Corps of Engineers District](#).

Please note that the NWI data being shown may be out of date. We are currently working to update our NWI data set. We recommend you verify these results with a site visit to determine the actual extent of wetlands on site.

WETLAND INFORMATION WAS NOT AVAILABLE WHEN THIS SPECIES LIST WAS GENERATED. PLEASE VISIT [HTTPS://WWW.FWS.GOV/WETLANDS/DATA/MAPPER.HTML](https://www.fws.gov/wetlands/data/mapper.html) OR CONTACT THE FIELD OFFICE FOR FURTHER INFORMATION.



Northern Long-Eared Bat

Myotis septentrionalis

The northern long-eared bat is federally listed as a threatened species under the Endangered Species Act. **Endangered** species are animals and plants that are in danger of becoming extinct. **Threatened** species are animals and plants that are likely to become endangered in the foreseeable future. Identifying, protecting and restoring endangered and threatened species is the primary objective of the U.S. Fish and Wildlife Service's Endangered Species Program.

What is the northern long-eared bat?

Appearance: The northern long-eared bat is a medium-sized bat with a body length of 3 to 3.7 inches and a wingspan of 9 to 10 inches. Their fur color can be medium to dark brown on the back and tawny to pale-brown on the underside. As its name suggests, this bat is distinguished by its long ears, particularly as compared to other bats in its genus, *Myotis*.

Winter Habitat: Northern long-eared bats spend winter hibernating in caves and mines, called hibernacula. They use areas in various sized caves or mines with constant temperatures, high humidity, and no air currents. Within hibernacula, surveyors find them hibernating most often in small crevices or cracks, often with only the nose and ears visible.

Summer Habitat: During the summer, northern long-eared bats roost singly or in colonies underneath bark, in cavities or in crevices of both live trees and snags (dead trees). Males and non-reproductive females may also roost in cooler places, like caves and mines. Northern long-eared bats seem to be flexible in selecting roosts, choosing roost trees based on suitability to retain bark or provide cavities or crevices. They rarely roost in human structures like barns and sheds.

Reproduction: Breeding begins in late summer or early fall when males begin to swarm near hibernacula. After



This northern long-eared bat, observed during an Illinois mine survey, shows visible symptoms of white-nose syndrome.

copulation, females store sperm during hibernation until spring. In spring, females emerge from their hibernacula, ovulate and the stored sperm fertilizes an egg. This strategy is called delayed fertilization.

After fertilization, pregnant bats migrate to summer areas where they roost in small colonies and give birth to a single pup. Maternity colonies of females and young generally have 30 to 60 bats at the beginning of the summer, although larger maternity colonies have also been observed. Numbers of bats in roosts typically decrease from the time of pregnancy to post-lactation. Most bats within a maternity colony give birth around the same time, which may occur from late May or early June to late July, depending where the colony is located within the species' range. Young bats start flying by 18 to 21 days after birth. Maximum lifespan for the northern long-eared bat is estimated to be up to 18.5 years.

Feeding Habits: Like most bats, northern long-eared bats emerge at dusk to feed. They primarily fly through the

understory of forested areas feeding on moths, flies, leafhoppers, caddisflies, and beetles, which they catch while in flight using echolocation or by gleaning motionless insects from vegetation.

Range: The northern long-eared bat's range includes much of the eastern and north central United States, and all Canadian provinces from the Atlantic Ocean west to the southern Yukon Territory and eastern British Columbia. The species' range includes 37 States and the District of Columbia: Alabama, Arkansas, Connecticut, Delaware, Georgia, Illinois, Indiana, Iowa, Kansas, Kentucky, Louisiana, Maine, Maryland, Massachusetts, Michigan, Minnesota, Mississippi, Missouri, Montana, Nebraska, New Hampshire, New Jersey, New York, North Carolina, North Dakota, Ohio, Oklahoma, Pennsylvania, Rhode Island, South Carolina, South Dakota, Tennessee, Vermont, Virginia, West Virginia, Wisconsin, and Wyoming.

Why is the northern long-eared bat in trouble?

White-nose Syndrome: No other threat is as severe and immediate as

this. If this disease had not emerged, it is unlikely that northern long-eared bat populations would be experiencing such dramatic declines. Since symptoms were first observed in New York in 2006, white-nose syndrome has spread rapidly from the Northeast to the Midwest and Southeast; an area that includes the core of the northern long-eared bat's range, where it was most common before this disease. Numbers of northern long-eared bats (from hibernacula counts) have declined by up to 99 percent in the Northeast. Although there is uncertainty about the rate that white-nose syndrome will spread throughout the species' range, it is expected to continue to spread throughout the United States in the foreseeable future.

Other Sources of Mortality:

Although no significant population declines have been observed due to the sources of mortality listed below, they may now be important factors affecting this bat's viability until we find ways to address WNS.

Impacts to Hibernacula: Gates or other structures intended to exclude people from caves and mines not only restrict bat flight and movement, but also change airflow and microclimates. A change of even a few degrees can make a cave unsuitable for hibernating bats. Also, cave-dwelling bats are vulnerable to human disturbance while hibernating. Arousal during hibernation causes bats to use up their energy stores, which may lead to bats not surviving through winter.

Loss or Degradation of Summer

Habitat: Highway construction, commercial development, surface mining, and wind facility construction permanently remove habitat and are activities prevalent in many areas of this bat's range. Many forest management activities benefit bats by keeping areas forested rather than converted to other uses. But, depending on type and timing, some forest management activities can cause mortality and temporarily remove or degrade roosting and foraging habitat.

Wind Farm Operation: Wind turbines kill bats, and, depending on the species, in very large numbers. Mortality from windmills has been documented for northern long-eared bats, although a

small number have been found to date. However, there are many wind projects within a large portion of the bat's range and many more are planned.

What Is Being Done to Help the Northern Long-Eared Bat?

Disease Management: Actions have been taken to try to reduce or slow the spread of white-nose syndrome through human transmission of the fungus into caves (e.g. cave and mine closures and advisories; national decontamination protocols). A national plan was prepared by the Service and other state and federal agencies that details actions needed to investigate and manage white-nose syndrome. Many state and federal agencies, universities and non-governmental organizations are researching this disease to try to control its spread and address its affect. See www.whitenosesyndrome.org/ for more.

Addressing Wind Turbine

Mortality: The Service and others are working to minimize bat mortality from wind turbines on several fronts. We fund and conduct research to determine why bats are susceptible to turbines, how to operate turbines to minimize mortality and where important bird and bat migration routes are located. The Service, state natural resource agencies, and the wind energy industry are developing a Midwest Wind Energy Habitat Conservation Plan, which will provide wind farms a mechanism to continue operating legally while minimizing and mitigating listed bat mortality.

Listing: The northern long-eared bat is listed as a threatened species under the federal Endangered Species Act. Listing a species affords it the protections of the Act and also increases the priority of the species for funds, grants, and recovery opportunities.

Hibernacula Protection: Many federal and state natural resource agencies and conservation organizations have protected caves and mines that are important hibernacula for cave-dwelling bats.

What Can I Do?

Do Not Disturb Hibernating Bats:

To protect bats and their habitats, comply with all cave and mine closures, advisories, and regulations. In areas without a cave and mine closure policy, follow approved decontamination protocols (see <http://whitenosesyndrome.org/topics/decontamination>). Under no circumstances should clothing, footwear, or equipment that was used in a white-nose syndrome affected state or region be used in unaffected states or regions.

Leave Dead and Dying Trees

Standing: Like most eastern bats, the northern long-eared bat roosts in trees during summer. Where possible and not a safety hazard, leave dead or dying trees on your property. Northern long-eared bats and many other animals use these trees.

Install a Bat Box: Dead and dying trees are usually not left standing, so trees suitable for roosting may be in short supply and bat boxes may provide additional roost sites. Bat boxes are especially needed from April to August when females look for safe and quiet places to give birth and raise their pups.

Support Sustainability: Support efforts in your community, county and state to ensure that sustainability is a development goal. Only through sustainable living will we provide rare and declining species, like the northern long-eared bat, the habitat and resources they need to survive alongside us.

Spread the Word: Understanding the important ecological role that bats play is a key to conserving the northern long-eared and other bats. Helping people learn more about the northern long-eared bat and other endangered species can lead to more effective recovery efforts. For more information, visit www.fws.gov/midwest/nleb and www.whitenosesyndrome.org

Join and Volunteer: Join a conservation group; many have local chapters. Volunteer at a local nature center, zoo, or national wildlife refuge. Many state natural resource agencies benefit greatly from citizen involvement in monitoring wildlife. Check your state agency websites and get involved in citizen science efforts in your area.



Notice

Your safety is our priority. In KDWP facilities where foot traffic is allowed, please practice social distancing and observe all safety precautions put in place by staff. *Thank you.*

For the latest information on KDWP facilities and services, visit <https://ksoutdoors.com/KDWP-COVID-19-Updates>.

For the latest information on COVID-19, visit <http://www.kdheks.gov/coronavirus/index.htm>.

Northern Long-eared Bat

KANSAS: SINC

SPECIES DESCRIPTION

FEDERAL: Candidate

Scientific Name: *Myotis septentrionalis*

CATEGORY: SINC

SPECIES CLASS: Mammals

Date Listed: SINC 2015

Recovery Plan: No

SPECIES PROTECTION AND CRITICAL HABITATS: DESIGNATED CRITICAL HABITATS

The following counties contain critical habitat for Northern Long-eared Bat:

There are no related objects.



[Conserving the nature of America](#)

USFWS Midwest

Midwest Ecological Services

Contact Us

Fact Sheet

Pallid Sturgeon (*Scaphirhynchus albus*)

Status: Endangered (55 Federal Register 36641) on September 6, 1990.

Description: Pallid sturgeons have a unique dinosaur-like appearance. They have a flattened snout, long slender tail and are armored with lengthwise rows of bony plates instead of scales. Their mouth is toothless and positioned under the snout for sucking small fishes and invertebrates from the river bottom. Pallid sturgeons can weigh up to 80 pounds and reach lengths of 6 feet, whereas the closely related shovelnose sturgeon rarely weighs more than 8 pounds. The back and sides of pallid sturgeons are grayish-white versus the brown color of the shovelnose sturgeons.

Current Range and Status: Today, pallid sturgeons are scarce in the upper Missouri River above Ft. Peck Reservoir; scarce in the Missouri and lower Yellowstone Rivers between Ft. Peck Dam and Lake Sakakawea; very scarce in the other Missouri River reservoir reaches; scarce in the Missouri River downstream of Gavins Point Dam; scarce but slightly more common in the Mississippi and Atchafalaya Rivers; absent from other tributaries.

Habitat: Pallid sturgeons evolved and adapted to living close to the bottom of large, silty rivers with natural a hydrograph. Their preferred habitat has a diversity of depths and velocities formed by braided channels, sand bars, sand flats and gravel bars.

Life History and Reproductive Biology: Sexual maturity for males is estimated to be 7-9 years, with 2-3 year intervals between spawning. Females are not expected to not reach sexual maturity until 7-15 years, with up to 10-year intervals between spawning. Pallid sturgeons are long lived, with individuals perhaps reaching 50 years of age.

Reasons for Decline: All of the 3,350 miles of riverine habitat within the pallid sturgeon's range have been adversely affected by man. Approximately 28% has been impounded, which has created unsuitable lake-like habitat; 51% has been channelized into deep, uniform channels; the remaining 21% is downstream of dams which have altered the river's hydrograph, temperature and turbidity. Commercial fishing and environmental contaminants may have also played a role in the pallid sturgeon's decline.

Recovery Activities: In 1997, through the combined effort of two Fishery Assistance offices, two National Fish Hatcheries, one Ecological Services office, and two State game and fish departments (North Dakota and Montana), two female and three male pallid sturgeons were spawned. Spawning pallid sturgeons from the upper Missouri River had been attempted since 1988, but to no avail. Currently, approximately 5,000 young pallid sturgeons are being reared at Gavins Point NFH. In August, 1998, the Fish and Wildlife Service and state game and fish departments from North Dakota and Montana will stock up to 1,500 of these fish in two areas; at sites near the Missouri and



Photo by South Dakota Game, Fish and Parks; Sam Stukel

Yellowstone River confluence, and in the Missouri River upstream of Ft. Peck Reservoir in Montana. This release will be the first under a multi-agency 6-year plan to augment doomed adult populations. Since pallid sturgeons do not reach maturity and spawn for several years, we must stock now so that we have adults in the wild as habitats are restored. Without artificial propagation in hatcheries and subsequent population augmentation, this population will likely be extirpated. The juvenile pallid sturgeon we stock under this plan will be the founder population for recovery.

Created March 1998

[Back to Fishes page](#)
[Midwest Endangered Species Home](#)

In the Midwest

[USFWS Midwest Home](#)

[Midwest Ecological Services Home](#)

[Contact Us](#)

What We Do

[Midwest Endangered Species](#)

[Candidate Conservation](#)

[Listing](#)

[Recovery](#)

[Section 7 Consultation](#)

[Permits](#)

[Habitat Conservation Plans](#)

[Grants](#)

[Endangered Species Act](#)

[Glossary](#)

Listed Plants and Animals

[Featured Species](#)

[All Midwest Listed Species](#)

[State and County Lists](#)

[Species of Concern](#)

[Extinct Species](#)

<

[Fact Sheets](#)

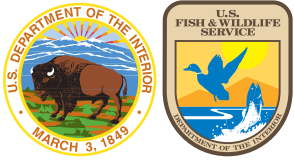

Threatened and Endangered Species

Mead's Milkweed (*Asclepias meadii*)

Mead's milkweed is a federally threatened species. Threatened species are animals and plants that are likely to become endangered in the foreseeable future.

Endangered species are animals and plants that are in danger of becoming extinct. Identifying, protecting, and restoring endangered and threatened species is the primary objective of the U.S. Fish and Wildlife Service's endangered species program.



Mead's milkweed was extirpated from northern Illinois, Indiana, and Wisconsin.

What is Mead's milkweed?

Mead's milkweed is a long-lived, tallgrass prairie herb belonging to the milkweed family (Asclepiadaceae).

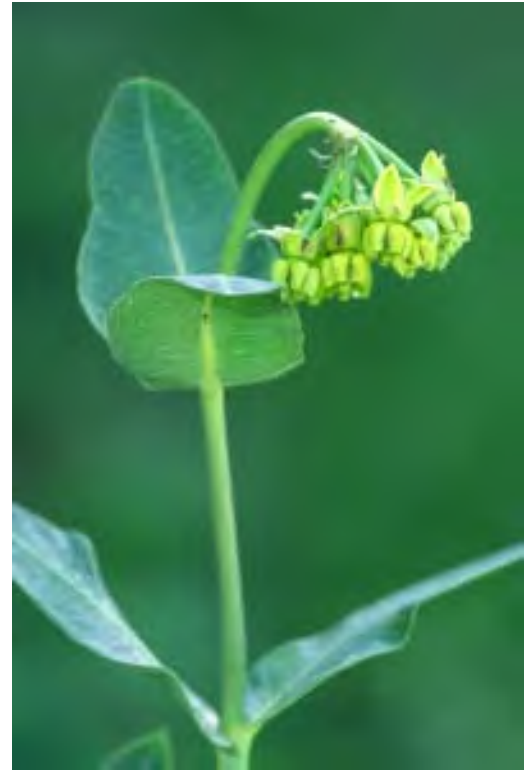

Photo by Mike Redmer

Appearance – Mead's milkweed has a single slender unbranched stalk, 8 to 16 inches high, without hairs but with a whitish waxy covering. The hairless leaves are opposite, broadly ovate, 2 to 3 inches long, 3/8 to 2 inches wide, also with a whitish waxy covering. A solitary umbel (an umbrella-like cluster of flowers) at the top of the stalk has 6 to 15 greenish, cream-colored flowers.

Habitat Requirements – This milkweed requires moderately wet (mesic) to moderately dry (dry mesic) upland tallgrass prairie or glade/barren habitat characterized by vegetation adapted for drought and fire. It persists in stable late-successional prairie.

Life History – Mead's milkweed is a long-lived perennial herb. Studies suggest that it may take 15 years or more to mature from a germinating seed to a flowering plant. After maturing, it can persist indefinitely.

Reproduction – Mead's milkweed flowers as early as late May in the south through mid to late June in the north. It is pollinated by small bumblebees and miner bees. Young green fruit pods appear by late June and reach their maximum length of 1.5 to 4 inches by late August or early September. The hairy seeds within these pods mature by mid-October. Mead's milkweed also spreads vegetatively through underground stems called rhizomes, which strike new roots and stems from their nodes.

What is Mead's milkweed? (cont'd.)

Distribution and Range – This milkweed formerly occurred throughout the eastern tallgrass prairie region of the central United States, from Kansas through Missouri and Illinois and north to southern Iowa and northwest Indiana. It currently is known from 171 sites in 34 counties in eastern Kansas, Missouri, south-central Iowa, and southern Illinois.

Why is the Mead's milkweed threatened?

Habitat Loss – Mead's milkweed is threatened by the destruction and alteration of tallgrass prairie due to farming along with residential and commercial development. Sites known to have Mead's milkweed were destroyed by plowing and land development.

Habitat Fragmentation – Smaller habitat fragments support lower numbers of plants, and thus, fragmentation may hasten or explain the loss of genetic diversity and failure of this plant to sexually reproduce. Populations with low numbers may not attract sufficient numbers or types of pollinators.

Hay Mowing - Most Kansas and Missouri populations occur in prairie hay fields where mowing typically takes place in late June to early July, which removes immature Mead's milkweed fruits and prevents completion of the plant's life cycle.

What is being done to prevent extinction of Mead's milkweed?

Listing – Mead's milkweed was added to the U.S. list of Endangered and Threatened Species on September 1, 1988.

Recovery – A recovery plan* was published on September 16, 2003 which included strategies to increase the numbers and distribution of this plant.

Recovery Plan Strategies – Protect and manage habitat, increase size and number of populations, conduct field surveys for new populations or potential habitat for introduction, conduct research, maintain existing populations, promote public understanding, and review progress.

Reintroductions - Reintroductions are taking place in northern Illinois, Indiana, and Wisconsin. We do not know, yet, if they are successful.

What can I do to help prevent the extinction of species?

Learn – Learn more about the Mead's milkweed and other endangered and threatened species. Understand how the destruction of habitat leads to loss of endangered and threatened species and our nation's plant and animal diversity. Tell others about what you have learned.

Join – Join a conservation group; many have local chapters. Or volunteer at a local nature center, zoo, or wildlife refuge.

Protect - Protect native plants by avoiding non-native invasives, like dame's rocket, in your yard and garden. Remove non-natives, like buckthorn and honeysuckle, that invade your landscaping.

U.S. Fish & Wildlife Service
Endangered Species Division
1 Federal Drive
Fort Snelling, Minnesota 55111-4056
612/713-5350
Federal Relay Service 1-800-877-8339
<http://midwest.fws.gov/endangered>
June 2005

* The Mead's Milkweed Recovery Plan and additional species information can be found at <http://midwest.fws.gov/endangered>.

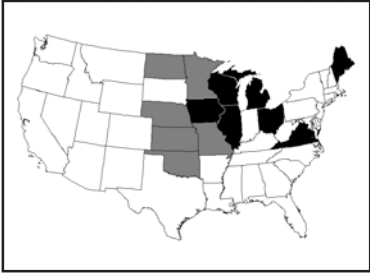

States in which the eastern (highlighted in black) and western prairie fringed orchids (highlighted in gray) are found.

Prairie Fringed Orchids

The eastern and western prairie fringed orchids are *threatened species*. Threatened species are animals and plants that are likely to become endangered in the foreseeable future. *Endangered species* are animals and plants that are in danger of becoming extinct. Identifying, protecting, and restoring endangered and threatened species is the primary objective of the U.S. Fish and Wildlife Service's endangered species program.



Eastern prairie fringed orchid

What are Prairie Fringed Orchids?

Scientific Names - *Platanthera leucophaea* (eastern prairie fringed orchid); *Platanthera praeclara* (western prairie fringed orchid)

Appearance - Both orchids produce flower stalks up to 47 inches tall. Each stalk has up to 40 white flowers about an inch long. The western prairie fringed orchid's flowers are somewhat larger than those of the closely related eastern prairie fringed orchid.

Range - The eastern prairie fringed orchid occurs mostly east of the Mississippi River in fewer than 60 sites in Illinois, Iowa, Maine, Michigan, Ohio, Virginia, Wisconsin, and in Ontario. The western prairie fringed orchid is restricted to west of the Mississippi River and is known from about 75 sites in Iowa, Kansas, Minnesota, Missouri, Nebraska, North Dakota, Oklahoma, and in Manitoba.

Habitat - Both orchids occur most often in mesic to wet unplowed tallgrass prairies and meadows but have been found in old fields and roadside ditches. The eastern prairie fringed orchid also occurs in bogs, fens, and sedge meadows.

Reproduction - The nocturnally fragrant flowers of these perennial orchids attract hawkmoths that feed on nectar and transfer pollen from flower to flower and plant to plant. Seed germination and proper plant growth depend on a symbiotic relationship between the plants' reduced root systems and a soil-inhabiting fungus for proper water uptake and nutrition.

Why are the Prairie Fringed Orchids Threatened?

Habitat Loss or Degradation - The greatest threat to the prairie fringed orchids is habitat loss, mostly through conversion to cropland. Competition with introduced alien plants, filling of wetlands, intensive hay mowing, fire suppression, and overgrazing also threatens these species.

Collection - These orchids have been collected because of their rarity and beauty.

Pesticides and Other Pollutants - The prairie fringed orchids depend on hawkmoths for pollination. Any threat to these insects, such as the use of insecticides, is a threat to the prairie fringed orchids.

What Is Being Done to Prevent Extinction of the Prairie Fringed Orchids?

Listing - The prairie fringed orchids were added to the U.S. List of Endangered and Threatened Wildlife and Plants on September 28, 1989.

Recovery Plan - The U.S. Fish and Wildlife Service prepared recovery plans that identify and prioritize actions needed to help the orchids survive.

Research - Researchers are studying the prairie fringed orchids to find the best ways to manage for the orchids and their habitat.

Habitat Protection - Where possible, the orchids' habitat is being protected and habitat is improved with a variety of management techniques. In Illinois, seed was dispersed on some public lands that had good habitat but no orchids. Subsequently, orchids bloomed on at least one of those sites. Private landowners, government agencies, and conservation organizations are helping conserve these species.

Public Education - Public education programs have been developed to raise awareness of the orchids' plight.

What Can I Do to Help Prevent the Extinction of Species?

Learn - Learn more about the prairie fringed orchid and other threatened and endangered species. Understand how the destruction of habitat leads to loss of endangered and threatened plants and animals and our nation's biological diversity. Tell others about what you have learned.

Join and Volunteer - Join a conservation group; many have local chapters. Volunteer at a local nature center, zoo, or national wildlife refuge.

Plant Natives - Use native plants in landscaping and gardening and avoid the use of invasive plants that have been imported from other countries, such as purple loosestrife, dame's rocket, and Japanese and bush honeysuckles.

Plant a Prairie - If you have enough land, use seed from a local source to plant a native prairie.

Minimize - Minimize or eliminate your use of insecticides and herbicides for lawn and garden care. Investigate alternative methods of pest control such as integrated pest management.



United States Department of the Interior



FISH AND WILDLIFE SERVICE
Kansas Ecological Services Field Office
2609 Anderson Avenue
Manhattan, KS 66502-2801
Phone: (785) 539-3474 Fax: (785) 539-8567

In Reply Refer To:

December 22, 2021

Consultation code: 06E21000-2022-TA-0209

Event Code: 06E21000-2022-E-00528

Project Name: Lawrence-Douglas County Housing Authority 5-year Capital Fund Rehab Project #006

Subject: Verification letter for the 'Lawrence-Douglas County Housing Authority 5-year Capital Fund Rehab Project #006' project under the January 5, 2016, Programmatic Biological Opinion on Final 4(d) Rule for the Northern Long-eared Bat and Activities Excepted from Take Prohibitions.

Dear Brad Karr:

The U.S. Fish and Wildlife Service (Service) received on December 22, 2021 your effects determination for the 'Lawrence-Douglas County Housing Authority 5-year Capital Fund Rehab Project #006' (the Action) using the northern long-eared bat (*Myotis septentrionalis*) key within the Information for Planning and Consultation (IPaC) system. This IPaC key assists users in determining whether a Federal action is consistent with the activities analyzed in the Service's January 5, 2016, Programmatic Biological Opinion (PBO). The PBO addresses activities excepted from "take"^[1] prohibitions applicable to the northern long-eared bat under the Endangered Species Act of 1973 (ESA) (87 Stat.884, as amended; 16 U.S.C. 1531 et seq.).

Based upon your IPaC submission, the Action is consistent with activities analyzed in the PBO. The Action may affect the northern long-eared bat; however, any take that may occur as a result of the Action is not prohibited under the ESA Section 4(d) rule adopted for this species at 50 CFR §17.40(o). Unless the Service advises you within 30 days of the date of this letter that your IPaC-assisted determination was incorrect, this letter verifies that the PBO satisfies and concludes your responsibilities for this Action under ESA Section 7(a)(2) with respect to the northern long-eared bat.

Please report to our office any changes to the information about the Action that you submitted in IPaC, the results of any bat surveys conducted in the Action area, and any dead, injured, or sick northern long-eared bats that are found during Action implementation. If the Action is not completed within one year of the date of this letter, you must update and resubmit the information required in the IPaC key.

This IPaC-assisted determination allows you to rely on the PBO for compliance with ESA Section 7(a)(2) only for the northern long-eared bat. It **does not** apply to the following ESA-protected species that also may occur in the Action area:

- Mead's Milkweed *Asclepias meadii* Threatened
- Monarch Butterfly *Danaus plexippus* Candidate
- Pallid Sturgeon *Scaphirhynchus albus* Endangered
- Western Prairie Fringed Orchid *Platanthera praeclara* Threatened

If the Action may affect other federally listed species besides the northern long-eared bat, a proposed species, and/or designated critical habitat, additional consultation between you and this Service office is required. If the Action may disturb bald or golden eagles, additional coordination with the Service under the Bald and Golden Eagle Protection Act is recommended.

[1]Take means to harass, harm, pursue, hunt, shoot, wound, kill, trap, capture, or collect, or to attempt to engage in any such conduct [ESA Section 3(19)].

Action Description

You provided to IPaC the following name and description for the subject Action.

1. Name

Lawrence-Douglas County Housing Authority 5-year Capital Fund Rehab Project #006

2. Description

The following description was provided for the project 'Lawrence-Douglas County Housing Authority 5-year Capital Fund Rehab Project #006':

The Lawrence-Douglas County Housing Authority (LDCHA) is located in the city of Lawrence Kansas. Lawrence is located east of Topeka and west of Kansas City. The community is comprised primarily of single-family residential and multi-family developments and has a number of commercial, retail, industrial and institutional uses. For this review, the housing sites have been aggregated into a project number, which are related either on a geographical or functional basis, or are parts of a composite of contemplated actions. This review is for Project 006.

Project 006 consists of 23 scattered site units owned by LDCHA including two single-family units located at 821 and 825 E 13th St, one duplex at 1040-1042 New Jersey St, two four-plex units at 1217 and 1225 Rhode Island St, four duplexes at 1302-1304, 1306-1308, 1310-1312, and 1314-1316 E 21st Terr, two single-family units at 1312 and 1316 New Jersey St, and one single-family unit at 2009 Ohio St.

This project involves repair and rehabilitation improvements for the housing sites that may not be considered a "major construction activity" and be geared towards repair, improvement, and rehabilitation to retain the same use without change in size or capacity.

Types of repair and renovation improvements could consist of site and dwelling improvements that may include modernization of buildings (interior and exterior), infrastructure repair and upgrades (sewer, water, drainage), utility repair and upgrades (mechanical, electrical, gas), abatement of hazardous materials, accessibility improvements, concrete repair, HVAC repair/replacement not to include replacement of duct work, water heater repair or replacement, site lighting upgrade/repair, security camera upgrade/repair, window replacement/repair, emergency fire & medial upgrade/repair, roof replacement with like material/repair, tree trimming, resurfacing or paving of parking lots and sidewalks, and wall repair. LDCHA will evaluate repair and renovation improvements programmed to ensure the nature of the work falls within the parameters described.

Approximate location of the project can be viewed in Google Maps: <https://www.google.com/maps/@38.95515315,-95.22801132812454,14z>



Determination Key Result

This Federal Action may affect the northern long-eared bat in a manner consistent with the description of activities addressed by the Service's PBO dated January 5, 2016. Any taking that may occur incidental to this Action is not prohibited under the final 4(d) rule at 50 CFR §17.40(o). Therefore, the PBO satisfies your responsibilities for this Action under ESA Section 7(a)(2) relative to the northern long-eared bat.

Determination Key Description: Northern Long-eared Bat 4(d) Rule

This key was last updated in IPaC on May 15, 2017. Keys are subject to periodic revision.

This key is intended for actions that may affect the threatened northern long-eared bat.

The purpose of the key for Federal actions is to assist determinations as to whether proposed actions are consistent with those analyzed in the Service's PBO dated January 5, 2016.

Federal actions that may cause prohibited take of northern long-eared bats, affect ESA-listed species other than the northern long-eared bat, or affect any designated critical habitat, require ESA Section 7(a)(2) consultation in addition to the use of this key. Federal actions that may affect species proposed for listing or critical habitat proposed for designation may require a conference under ESA Section 7(a)(4).

Determination Key Result

This project may affect the threatened Northern long-eared bat; therefore, consultation with the Service pursuant to Section 7(a)(2) of the Endangered Species Act of 1973 (87 Stat.884, as amended; 16 U.S.C. 1531 et seq.) is required. However, based on the information you provided, this project may rely on the Service's January 5, 2016, *Programmatic Biological Opinion on Final 4(d) Rule for the Northern Long-Eared Bat and Activities Excepted from Take Prohibitions* to fulfill its Section 7(a)(2) consultation obligation.

Qualification Interview

1. Is the action authorized, funded, or being carried out by a Federal agency?
Yes
2. Have you determined that the proposed action will have "no effect" on the northern long-eared bat? (If you are unsure select "No")
No
3. Will your activity purposefully **Take** northern long-eared bats?
No
4. [Semantic] Is the project action area located wholly outside the White-nose Syndrome Zone?
Automatically answered
No
5. Have you contacted the appropriate agency to determine if your project is near a known hibernaculum or maternity roost tree?

Location information for northern long-eared bat hibernacula is generally kept in state Natural Heritage Inventory databases – the availability of this data varies state-by-state. Many states provide online access to their data, either directly by providing maps or by providing the opportunity to make a data request. In some cases, to protect those resources, access to the information may be limited. A web page with links to state Natural Heritage Inventory databases and other sources of information on the locations of northern long-eared bat roost trees and hibernacula is available at www.fws.gov/midwest/endangered/mammals/nleb/nhisites.html.

Yes

6. Will the action affect a cave or mine where northern long-eared bats are known to hibernate (i.e., hibernaculum) or could it alter the entrance or the environment (physical or other alteration) of a hibernaculum?
No
 7. Will the action involve Tree Removal?
Yes
-

8. Will the action only remove hazardous trees for the protection of human life or property?
Yes

Project Questionnaire

If the project includes forest conversion, report the appropriate acreages below. Otherwise, type '0' in questions 1-3.

1. Estimated total acres of forest conversion:

0

2. If known, estimated acres of forest conversion from April 1 to October 31

0

3. If known, estimated acres of forest conversion from June 1 to July 31

0

If the project includes timber harvest, report the appropriate acreages below. Otherwise, type '0' in questions 4-6.

4. Estimated total acres of timber harvest

0

5. If known, estimated acres of timber harvest from April 1 to October 31

0

6. If known, estimated acres of timber harvest from June 1 to July 31

0

If the project includes prescribed fire, report the appropriate acreages below. Otherwise, type '0' in questions 7-9.

7. Estimated total acres of prescribed fire

0

8. If known, estimated acres of prescribed fire from April 1 to October 31

0

9. If known, estimated acres of prescribed fire from June 1 to July 31

0

If the project includes new wind turbines, report the megawatts of wind capacity below. Otherwise, type '0' in question 10.

10. What is the estimated wind capacity (in megawatts) of the new turbine(s)?

0

Explosive and Flammable Hazards

General requirements	Legislation	Regulation
HUD-assisted projects must meet Acceptable Separation Distance (ASD) requirements to protect them from explosive and flammable hazards.	N/A	24 CFR Part 51 Subpart C

1. Is the proposed HUD-assisted project itself the development of a hazardous facility (a facility that mainly stores, handles or processes flammable or combustible chemicals such as bulk fuel storage facilities and refineries)?

- No
 Yes

2. Does this project include any of the following activities: development, construction, rehabilitation that will increase residential densities, or conversion?

- No

Based on the response, the review is in compliance with this section.

Yes

Screen Summary

Compliance Determination

Based on the project description the project includes no activities that would require further evaluation under this section. This project does not include any of the following activities: development, construction, rehabilitation that will increase residential densities, or conversion. The project is in compliance with explosive and flammable hazard requirements.

Supporting documentation

[Explosive and Flammable Facilities Worksheet packet.pdf](#)

Are formal compliance steps or mitigation required?

- Yes

 No

Explosive and Flammable Hazards (CEST and EA)

General requirements	Legislation	Regulation
HUD-assisted projects must meet Acceptable Separation Distance (ASD) requirements to protect them from explosive and flammable hazards.	N/A	24 CFR Part 51 Subpart C
Reference		
https://www.hudexchange.info/environmental-review/explosive-and-flammable-facilities		

1. Is the proposed HUD-assisted project itself the development of a hazardous facility (a facility that mainly stores, handles or processes flammable or combustible chemicals such as bulk fuel storage facilities and refineries)?

No

→ Continue to Question 2.

2. Does this project include any of the following activities: development, construction, rehabilitation that will increase residential densities, or conversion?

No

→ Based on the response, the review is in compliance with this section. Continue to the Worksheet Summary below.

Worksheet Summary

Compliance Determination

Provide a clear description of your determination and a synopsis of the information that it was based on, such as:

- Map panel numbers and dates
- Names of all consulted parties and relevant consultation dates
- Names of plans or reports and relevant page numbers
- Any additional requirements specific to your region

Based on the project description the project includes no activities that would require further evaluation under this section. This project does not include any of the following activities: development, construction, rehabilitation that will increase residential densities, or conversion. The project is in compliance with explosive and flammable hazard requirements.

Are formal compliance steps or mitigation required?

Yes

No

Farmlands Protection

General requirements	Legislation	Regulation
The Farmland Protection Policy Act (FPPA) discourages federal activities that would convert farmland to nonagricultural purposes.	Farmland Protection Policy Act of 1981 (7 U.S.C. 4201 et seq.)	7 CFR Part 658

1. Does your project include any activities, including new construction, acquisition of undeveloped land or conversion, that could convert agricultural land to a non-agricultural use?

Yes

✓ No

If your project includes new construction, acquisition of undeveloped land or conversion, explain how you determined that agricultural land would not be converted:

Based on the response, the review is in compliance with this section. Document and upload all documents used to make your determination below.

Screen Summary

Compliance Determination

According to NEPAassist, all of the project sites are located in an urbanized area, and, based on the project description, the project does not include new construction, acquisition of undeveloped land or conversion that could convert agricultural land to a non-agricultural use. The project is in compliance with the Farmland Protection Policy Act.

Supporting documentation

[Farmlands Protection Worksheet Project 006 Packet.pdf](#)

Are formal compliance steps or mitigation required?

Yes

✓ No

Farmlands Protection (CEST and EA)

General requirements	Legislation	Regulation
The Farmland Protection Policy Act (FPPA) discourages federal activities that would convert farmland to nonagricultural purposes.	Farmland Protection Policy Act of 1981 (7 U.S.C. 4201 et seq.)	7 CFR Part 658
Reference		
https://www.hudexchange.info/environmental-review/farmlands-protection		

1. Does your project include any activities, including new construction, acquisition of undeveloped land or conversion, that could convert agricultural land to a non-agricultural use?

No

Explain how you determined that agricultural land would not be converted:

According to NEPAssist, all of the project sites are located in an urbanized area, and, based on the project description, the project does not include new construction, acquisition of undeveloped land or conversion that could convert agricultural land to a non-agricultural use.

→ Based on the response, the review is in compliance with this section. Continue to the Worksheet Summary below. Provide any documentation supporting your determination.

Worksheet Summary

Compliance Determination

Provide a clear description of your determination and a synopsis of the information that it was based on, such as:

- Map panel numbers and dates
- Names of all consulted parties and relevant consultation dates
- Names of plans or reports and relevant page numbers
- Any additional requirements specific to your region

According to NEPAssist, all of the project sites are located in an urbanized area, and, based on the project description, the project does not include new construction, acquisition of undeveloped land or conversion that could convert agricultural land to a non-agricultural use.

Are formal compliance steps or mitigation required?





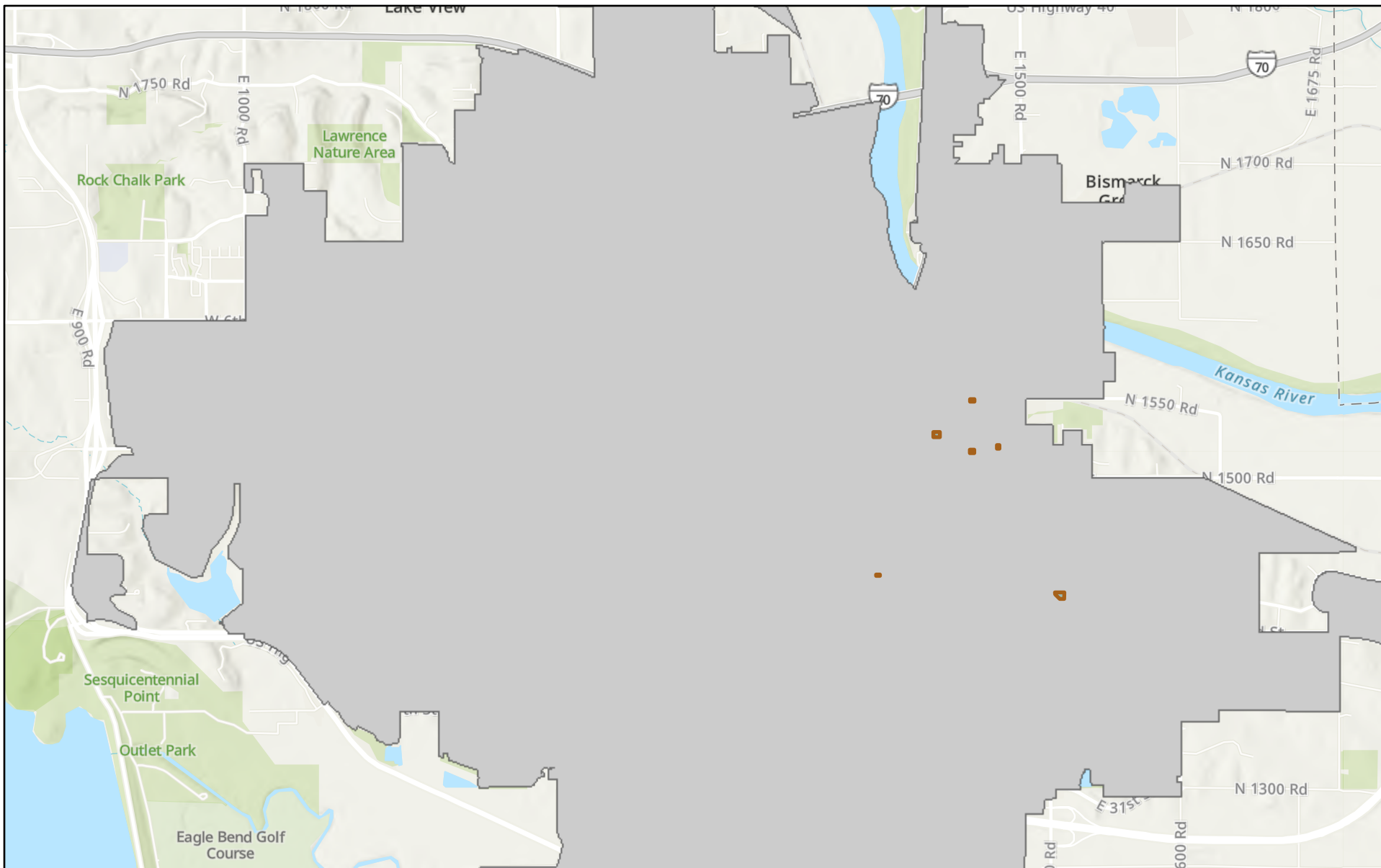

Yes

No

Lawrence, KS Urbanized Areas - Project 006



October 25, 2021

- | | |
|---|---|
|  209 Ohio St |  1217 and 1225 Rhode Island St |
|  1312 and 1316 New Jersey St |  1040-1042 New Jersey St |
|  1302-1304 and 1306-1308 and 1310-1312 and 1314-1316 E 21st Ter |  821 and 825 E 13th St |

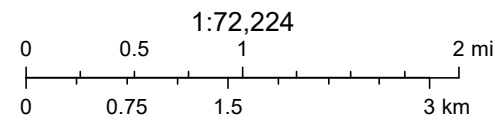

Sources: Esri, Airbus DS, USGS, NGA, NASA, CGIAR, N Robinson, NCEAS, NLS, OS, NMA, Geodastatyrelsen, Rijkswaterstaat, GSA, Geoland, FEMA,

Floodplain Management

General Requirements	Legislation	Regulation
Executive Order 11988, Floodplain Management, requires federal activities to avoid impacts to floodplains and to avoid direct and indirect support of floodplain development to the extent practicable.	Executive Order 11988	24 CFR 55

1. Do any of the following exemptions apply? Select the applicable citation? [only one selection possible]

- 55.12(c)(3)
- 55.12(c)(4)
- 55.12(c)(5)
- 55.12(c)(6)
- 55.12(c)(7)
- 55.12(c)(8)
- 55.12(c)(9)
- 55.12(c)(10)
- 55.12(c)(11)
- None of the above

2. Upload a FEMA/FIRM map showing the site here:

[Project 006 FEMA FIRMettes 2015.pdf](#)

The Federal Emergency Management Agency (FEMA) designates floodplains. The FEMA Map Service Center provides this information in the form of FEMA Flood Insurance Rate Maps (FIRMs). For projects in areas not mapped by FEMA, use **the best available information** to determine floodplain information. Include documentation, including a discussion of why this is the best available information for the site.

Does your project occur in a floodplain?

- No
- Yes

Select the applicable floodplain using the FEMA map or the best available information:

Floodway

Coastal High Hazard Area (V Zone)

✓ 100-year floodplain (A Zone)

500-year floodplain (B Zone or shaded X Zone)

8-Step Process

Does the 8-Step Process apply? Select one of the following options:

8-Step Process applies

5-Step Process is applicable per 55.12(a)(1-4). Provide documentation of 5-Step Process.

✓ **8-Step Process** is inapplicable per 55.12(b)(1-5).

Select the applicable citation:

55.12(b)(1)

✓ 55.12(b)(2)

55.12(b)(3)

55.12(b)(4)

55.12(b)(5)

Screen Summary

Compliance Determination

Supporting documentation

[Floodplain Management Worksheet Project 006 packet.pdf](#)

Are formal compliance steps or mitigation required?

Yes

✓ No

Floodplain Management (CEST and EA)

General Requirements	Legislation	Regulation
Executive Order 11988, Floodplain Management, requires Federal activities to avoid impacts to floodplains and to avoid direct and indirect support of floodplain development to the extent practicable.	Executive Order 11988	24 CFR 55
Reference		
https://www.hudexchange.info/environmental-review/floodplain-management		

1. Does [24 CFR 55.12\(c\)](#) exempt this project from compliance with HUD's floodplain management regulations in Part 55?

No → Continue to Question 2.

2. Provide a FEMA/FIRM or ABFE map showing the site.

The Federal Emergency Management Agency (FEMA) designates floodplains. The FEMA Map Service Center provides this information in the form of FEMA Flood Insurance Rate Maps (FIRMs) or Advisory Base Flood Elevations (ABFEs). For projects in areas not mapped by FEMA, use the best available information to determine floodplain information. Include documentation, including a discussion of why this is the best available information for the site.

Does your project occur in a floodplain?

No → Based on the response, the review is in compliance with this section. Continue to the Worksheet Summary below.

Yes

Select the applicable floodplain using the FEMA map or the best available information:

Floodway → Continue to Question 3, Floodways

Coastal High Hazard Area (V Zone) → Continue to Question 4, Coastal High Hazard Areas

500-year floodplain (B Zone or shaded X Zone) → Continue to Question 5, 500-year Floodplains

100-year floodplain (A Zone) → The 8-Step Process is required. Continue to Question 6, 8-Step Process

6. **8-Step Process.**

Does the 8-Step Process apply? Select one of the following options:

8-Step Process is inapplicable per 55.12(b)(1-4).

Select the applicable citation:

- 55.12(b)(1) HUD's mortgage insurance actions and other financial assistance for the purchasing, mortgaging or refinancing of existing one- to four-family properties in communities that are in the Regular Program of the National Flood Insurance Program (NFIP) and in good standing (i.e., not suspended from program eligibility or placed on probation under 44 CFR 59.24), where the action is not a critical action and the property is not located in a floodway or coastal high hazard area.
- 55.12(b)(2) Financial assistance for minor repairs or improvements on one- to four-family properties that do not meet the thresholds for "substantial improvement" under § 55.2(b)(10)
- 55.12(b)(3) HUD actions involving the disposition of individual HUD-acquired, one- to four-family properties.
- 55.12(b)(4) HUD guarantees under the Loan Guarantee Recovery Fund Program (24 CFR part 573) of loans that refinance existing loans and mortgages, where any new construction or rehabilitation financed by the existing loan or mortgage has been completed prior to the filing of an application under the program, and the refinancing will not allow further construction or rehabilitation, nor result in any physical impacts or changes except for routine maintenance.
- 55.12(b)(5) The approval of financial assistance to lease an existing structure located within the floodplain, but only if—
 - (i) The structure is located outside the floodway or Coastal High Hazard Area, and is in a community that is in the Regular Program of the NFIP and in good standing (i.e., not suspended from program eligibility or placed on probation under 44 CFR 59.24);
 - (ii) The project is not a critical action; and
 - (iii) The entire structure is or will be fully insured or insured to the maximum under the NFIP for at least the term of the lease.

→ *Based on the response, the review is in compliance with this section. Continue to the Worksheet Summary below.*

Worksheet Summary

Compliance Determination

Provide a clear description of your determination and a synopsis of the information that it was based on, such as:

- Map panel numbers and dates
- Names of all consulted parties and relevant consultation dates
- Names of plans or reports and relevant page numbers
- Any additional requirements specific to your region

The project sites at 821 E 13th Street and 825 E 13th Street are located in a 100-year floodplain. The 8-Step Process is inapplicable per 55.12(b)(2), financial assistance for minor repairs or improvements on one- to four-family properties that do not meet the thresholds for “substantial improvement” under § 55.2(b)(10). These project sites are in compliance with Executive Order 11988. See attached Floodplain management Worksheet Packet and FEMA/FIRMette maps 20045C0178E effective 9/2/15.

The remaining sites in Project 006 do not occur in a floodplain. These project sites are in compliance with Executive Order 11988. See attached Floodplain management Worksheet Packet and FEMA/FIRMette maps 20045C0178E effective 9/2/15.

Are formal compliance steps or mitigation required?

Yes

No

National Flood Hazard Layer FIRMMette



821 E 13th Street

95°13'55"W 38°57'49"N

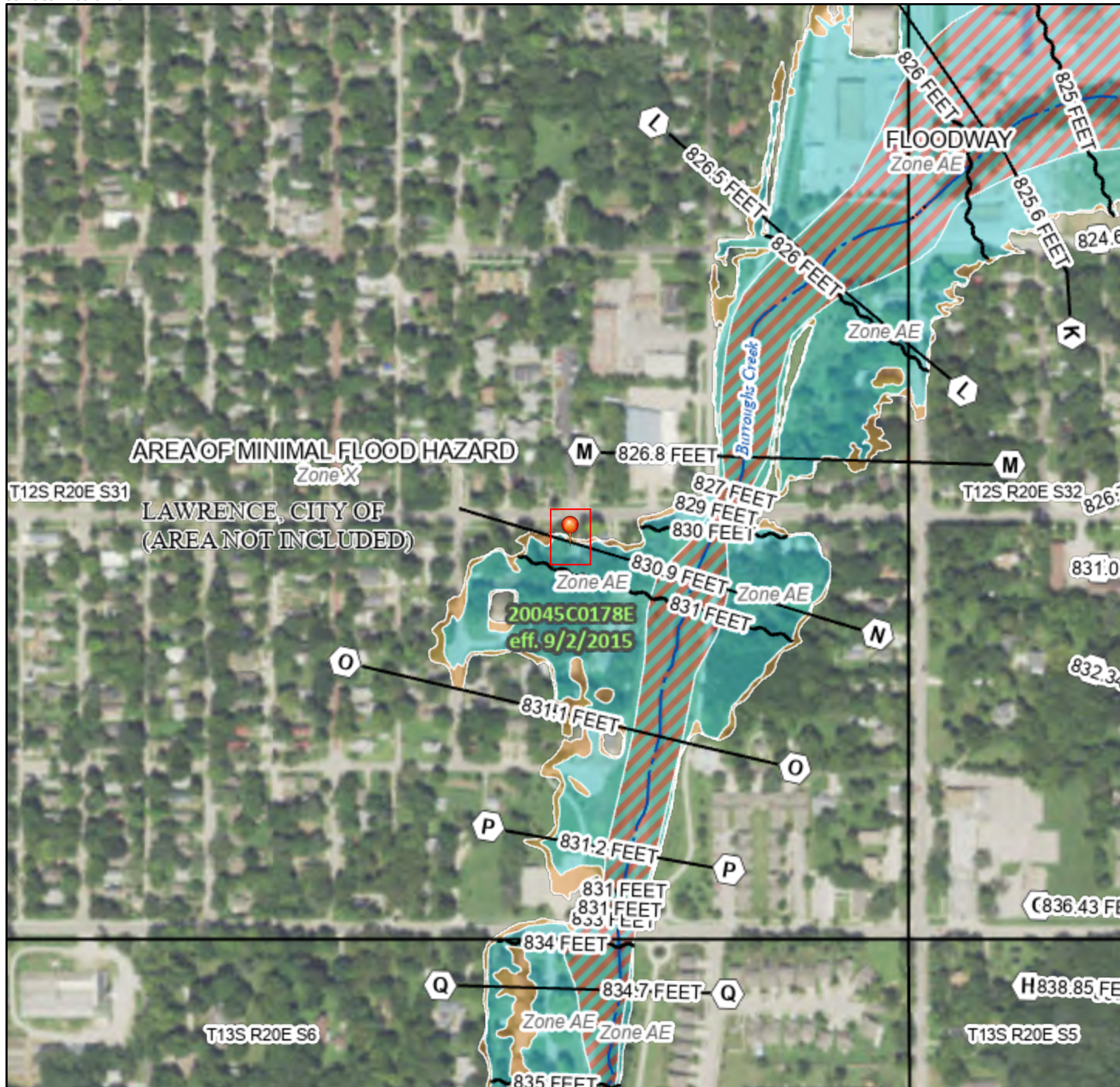

Legend

SEE FIS REPORT FOR DETAILED LEGEND AND INDEX MAP FOR FIRM PANEL LAYOUT

SPECIAL FLOOD HAZARD AREAS

- Without Base Flood Elevation (BFE)
Zone A, V, A99
- With BFE or Depth Zone AE, AO, AH, VE, AR
- Regulatory Floodway

OTHER AREAS OF FLOOD HAZARD

- 0.2% Annual Chance Flood Hazard, Areas of 1% annual chance flood with average depth less than one foot or with drainage areas of less than one square mile Zone X
- Future Conditions 1% Annual Chance Flood Hazard Zone X
- Area with Reduced Flood Risk due to Levee. See Notes. Zone X
- Area with Flood Risk due to Levee Zone D

OTHER AREAS

- NO SCREEN Area of Minimal Flood Hazard Zone X
- Effective LOMRs
- Area of Undetermined Flood Hazard Zone D

GENERAL STRUCTURES

- Channel, Culvert, or Storm Sewer
- Levee, Dike, or Floodwall

OTHER FEATURES

- 20.2 Cross Sections with 1% Annual Chance Water Surface Elevation
- 17.5 Coastal Transect
- Base Flood Elevation Line (BFE)
- Limit of Study
- Jurisdiction Boundary
- Coastal Transect Baseline
- Profile Baseline
- Hydrographic Feature

MAP PANELS

- Digital Data Available
- No Digital Data Available
- Unmapped

The pin displayed on the map is an approximate point selected by the user and does not represent an authoritative property location.

This map complies with FEMA's standards for the use of digital flood maps if it is not void as described below. The basemap shown complies with FEMA's basemap accuracy standards

The flood hazard information is derived directly from the authoritative NFHL web services provided by FEMA. This map was exported on 4/1/2021 at 4:27 PM and does not reflect changes or amendments subsequent to this date and time. The NFHL and effective information may change or become superseded by new data over time.

This map image is void if the one or more of the following map elements do not appear: basemap imagery, flood zone labels, legend, scale bar, map creation date, community identifiers, FIRM panel number, and FIRM effective date. Map images for unmapped and unmodernized areas cannot be used for regulatory purposes.

National Flood Hazard Layer FIRMMette



825 E 13th Street

95°13'54"W 38°57'49"N

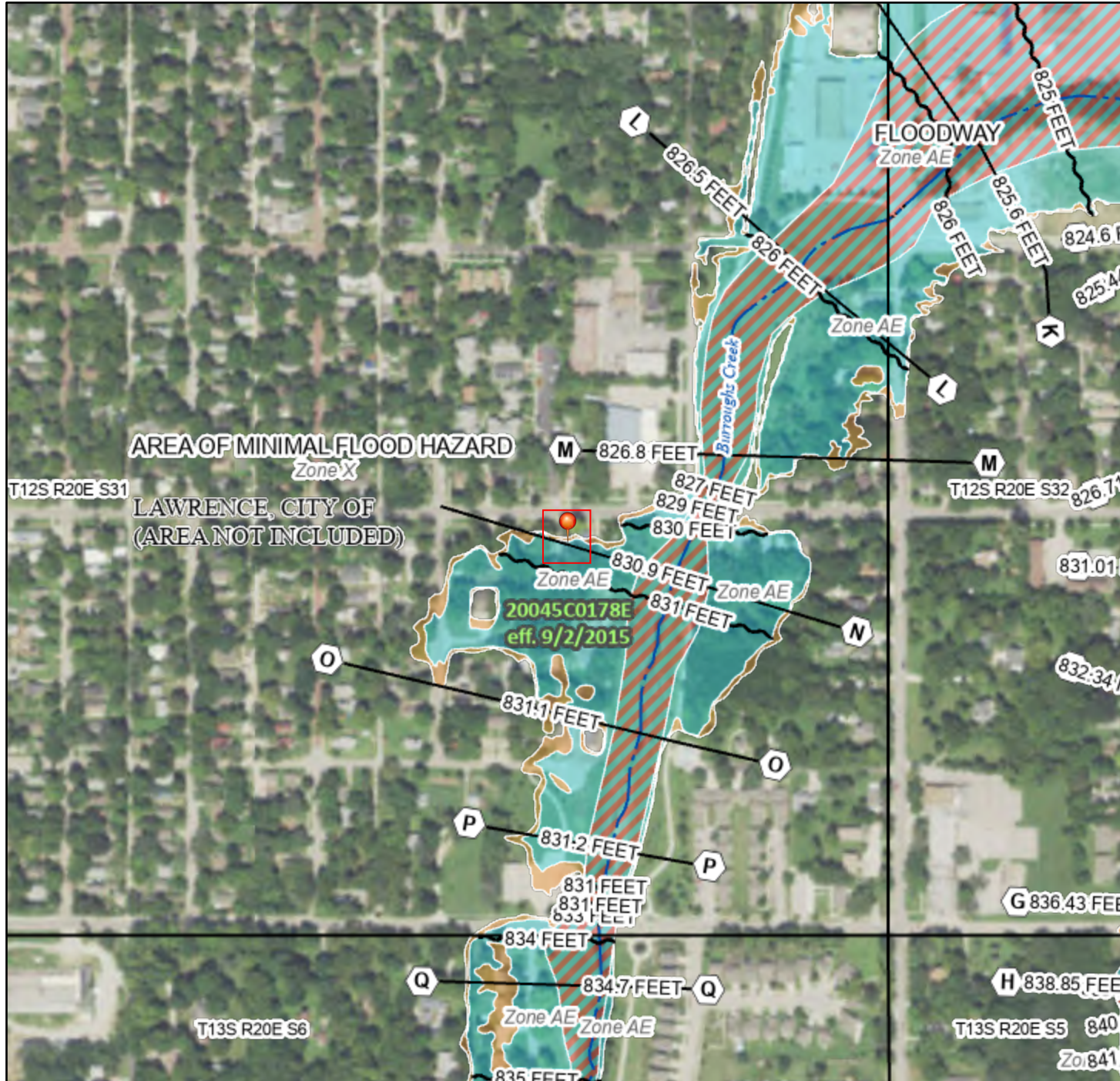

Legend

SEE FIS REPORT FOR DETAILED LEGEND AND INDEX MAP FOR FIRM PANEL LAYOUT

SPECIAL FLOOD HAZARD AREAS		Without Base Flood Elevation (BFE) Zone A, V, A99
		With BFE or Depth Zone AE, AO, AH, VE, AR
		Regulatory Floodway

OTHER AREAS OF FLOOD HAZARD		0.2% Annual Chance Flood Hazard, Areas of 1% annual chance flood with average depth less than one foot or with drainage areas of less than one square mile Zone X
		Future Conditions 1% Annual Chance Flood Hazard Zone X
		Area with Reduced Flood Risk due to Levee. See Notes. Zone X
		Area with Flood Risk due to Levee Zone D

OTHER AREAS		NO SCREEN Area of Minimal Flood Hazard Zone X
		Effective LOMRs
GENERAL STRUCTURES		Area of Undetermined Flood Hazard Zone D
		Channel, Culvert, or Storm Sewer
		Levee, Dike, or Floodwall

OTHER FEATURES		20.2 Cross Sections with 1% Annual Chance Water Surface Elevation
		17.5 Water Surface Elevation
		Coastal Transect
		Base Flood Elevation Line (BFE)
		Limit of Study
OTHER FEATURES		Jurisdiction Boundary
		Coastal Transect Baseline
		Profile Baseline
		Hydrographic Feature

MAP PANELS		Digital Data Available
		No Digital Data Available
		Unmapped

The pin displayed on the map is an approximate point selected by the user and does not represent an authoritative property location.

This map complies with FEMA's standards for the use of digital flood maps if it is not void as described below. The basemap shown complies with FEMA's basemap accuracy standards

The flood hazard information is derived directly from the authoritative NFHL web services provided by FEMA. This map was exported on 4/1/2021 at 4:28 PM and does not reflect changes or amendments subsequent to this date and time. The NFHL and effective information may change or become superseded by new data over time.

This map image is void if the one or more of the following map elements do not appear: basemap imagery, flood zone labels, legend, scale bar, map creation date, community identifiers, FIRM panel number, and FIRM effective date. Map images for unmapped and unmodernized areas cannot be used for regulatory purposes.

National Flood Hazard Layer FIRMMette



1040 New Jersey Street

95°14'6"W 38°58'5"N

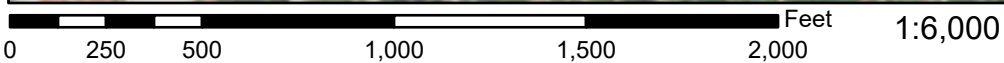
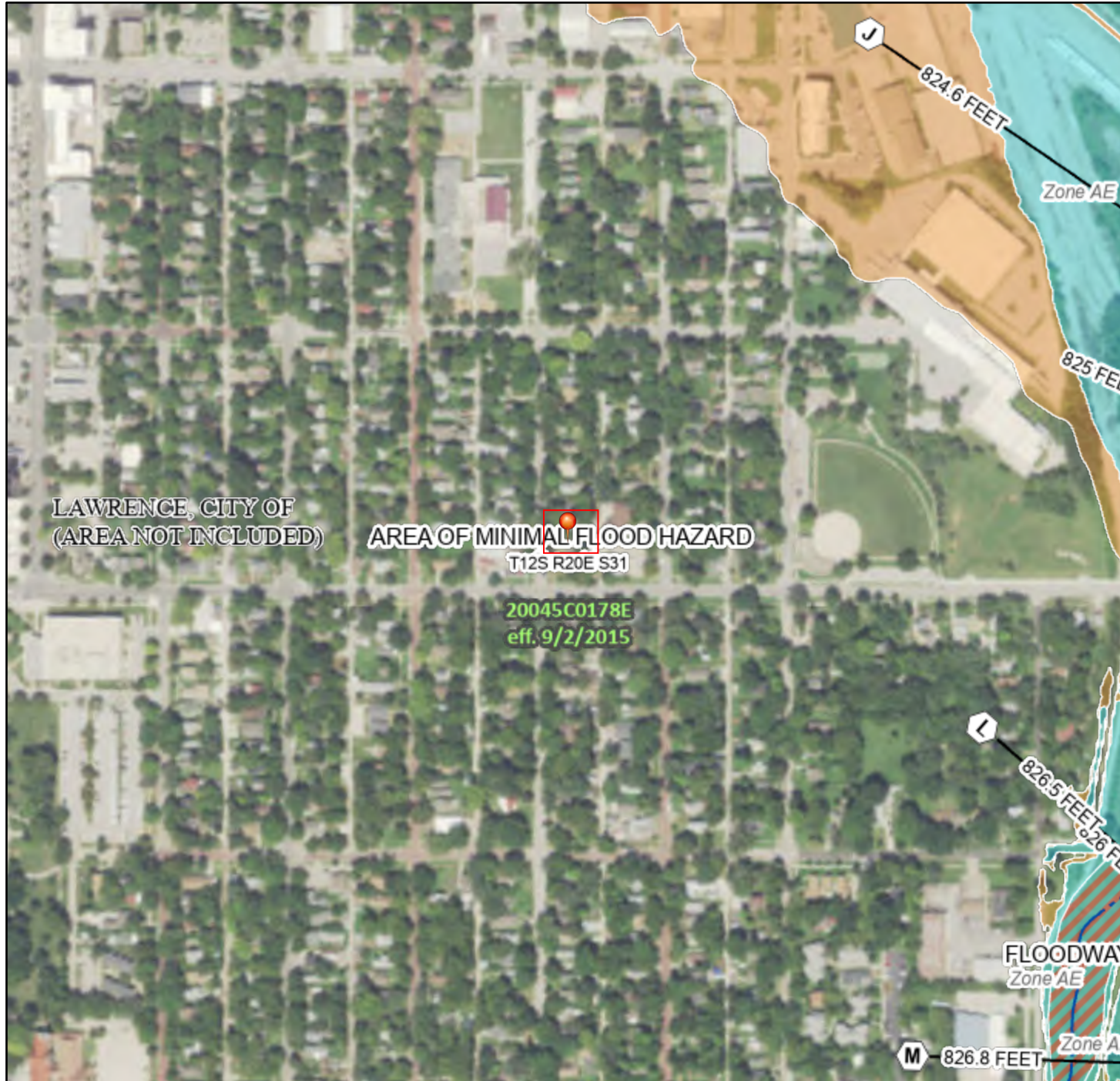

Basemap: USGS National Map: Orthoimagery: Data refreshed October, 2020

Legend

SEE FIS REPORT FOR DETAILED LEGEND AND INDEX MAP FOR FIRM PANEL LAYOUT

SPECIAL FLOOD HAZARD AREAS		Without Base Flood Elevation (BFE) Zone A, V, A99
		With BFE or Depth Zone AE, AO, AH, VE, AR
		Regulatory Floodway
OTHER AREAS OF FLOOD HAZARD		0.2% Annual Chance Flood Hazard, Areas of 1% annual chance flood with average depth less than one foot or with drainage areas of less than one square mile Zone X
		Future Conditions 1% Annual Chance Flood Hazard Zone X
		Area with Reduced Flood Risk due to Levee. See Notes. Zone X
		Area with Flood Risk due to Levee Zone D
OTHER AREAS		NO SCREEN Area of Minimal Flood Hazard Zone X
		Effective LOMRs
GENERAL STRUCTURES		Area of Undetermined Flood Hazard Zone D
		Channel, Culvert, or Storm Sewer
OTHER FEATURES		Levee, Dike, or Floodwall
		20.2 Cross Sections with 1% Annual Chance Water Surface Elevation
MAP PANELS		17.5 Coastal Transect
		Base Flood Elevation Line (BFE)
		Limit of Study
		Jurisdiction Boundary
		Coastal Transect Baseline
		Profile Baseline
		Hydrographic Feature
MAP PANELS		Digital Data Available
		No Digital Data Available
		Unmapped

The pin displayed on the map is an approximate point selected by the user and does not represent an authoritative property location.

This map complies with FEMA's standards for the use of digital flood maps if it is not void as described below. The basemap shown complies with FEMA's basemap accuracy standards

The flood hazard information is derived directly from the authoritative NFHL web services provided by FEMA. This map was exported on 4/1/2021 at 4:29 PM and does not reflect changes or amendments subsequent to this date and time. The NFHL and effective information may change or become superseded by new data over time.

This map image is void if the one or more of the following map elements do not appear: basemap imagery, flood zone labels, legend, scale bar, map creation date, community identifiers, FIRM panel number, and FIRM effective date. Map images for unmapped and unmodernized areas cannot be used for regulatory purposes.

National Flood Hazard Layer FIRMMette



1042 New Jersey Street

95°14'6"W 38°58'5"N

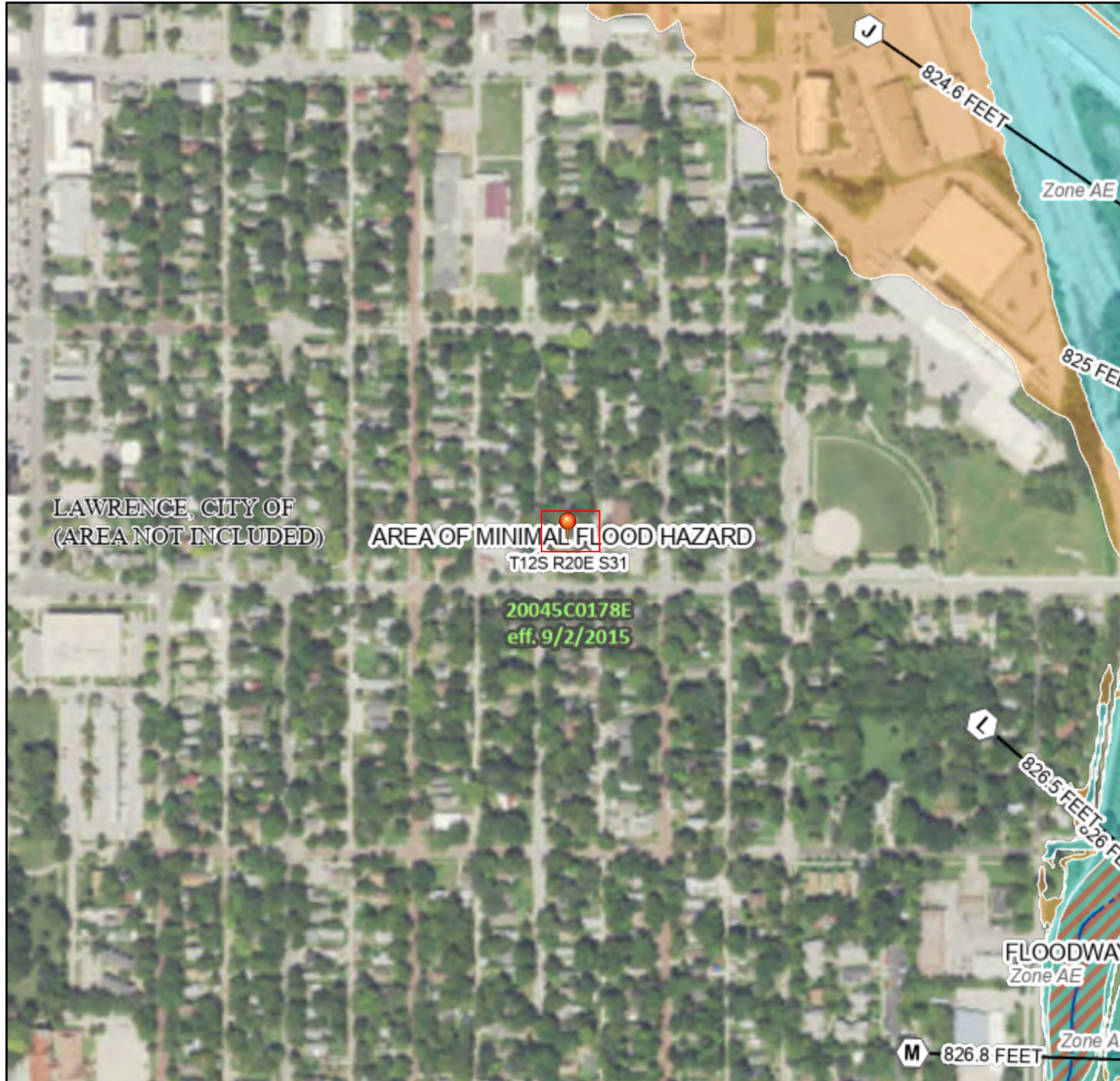

Legend

SEE FIS REPORT FOR DETAILED LEGEND AND INDEX MAP FOR FIRM PANEL LAYOUT

- | | | |
|------------------------------------|--|--|
| SPECIAL FLOOD HAZARD AREAS | | Without Base Flood Elevation (BFE)
<i>Zone A, V, A99</i> |
| | | With BFE or Depth <i>Zone AE, AO, AH, VE, AR</i> |
| | | Regulatory Floodway |
| OTHER AREAS OF FLOOD HAZARD | | 0.2% Annual Chance Flood Hazard, Areas of 1% annual chance flood with average depth less than one foot or with drainage areas of less than one square mile <i>Zone X</i> |
| | | Future Conditions 1% Annual Chance Flood Hazard <i>Zone X</i> |
| | | Area with Reduced Flood Risk due to Levee. See Notes. <i>Zone X</i> |
| | | Area with Flood Risk due to Levee <i>Zone D</i> |
| OTHER AREAS | | NO SCREEN Area of Minimal Flood Hazard <i>Zone X</i> |
| | | Effective LOMRs |
| GENERAL STRUCTURES | | Area of Undetermined Flood Hazard <i>Zone D</i> |
| | | Channel, Culvert, or Storm Sewer |
| | | Levee, Dike, or Floodwall |
| OTHER FEATURES | | 20.2 Cross Sections with 1% Annual Chance Water Surface Elevation |
| | | 17.5 Coastal Transect |
| | | Base Flood Elevation Line (BFE) |
| | | Limit of Study |
| | | Jurisdiction Boundary |
| | | Coastal Transect Baseline |
| MAP PANELS | | Digital Data Available |
| | | No Digital Data Available |
| | | Unmapped |

The pin displayed on the map is an approximate point selected by the user and does not represent an authoritative property location.

This map complies with FEMA's standards for the use of digital flood maps if it is not void as described below. The basemap shown complies with FEMA's basemap accuracy standards

The flood hazard information is derived directly from the authoritative NFHL web services provided by FEMA. This map was exported on 4/1/2021 at 4:31 PM and does not reflect changes or amendments subsequent to this date and time. The NFHL and effective information may change or become superseded by new data over time.

This map image is void if the one or more of the following map elements do not appear: basemap imagery, flood zone labels, legend, scale bar, map creation date, community identifiers, FIRM panel number, and FIRM effective date. Map images for unmapped and unmodernized areas cannot be used for regulatory purposes.

National Flood Hazard Layer FIRMette



1217 Rhode Island Street

95°14'20"W 38°57'54"N

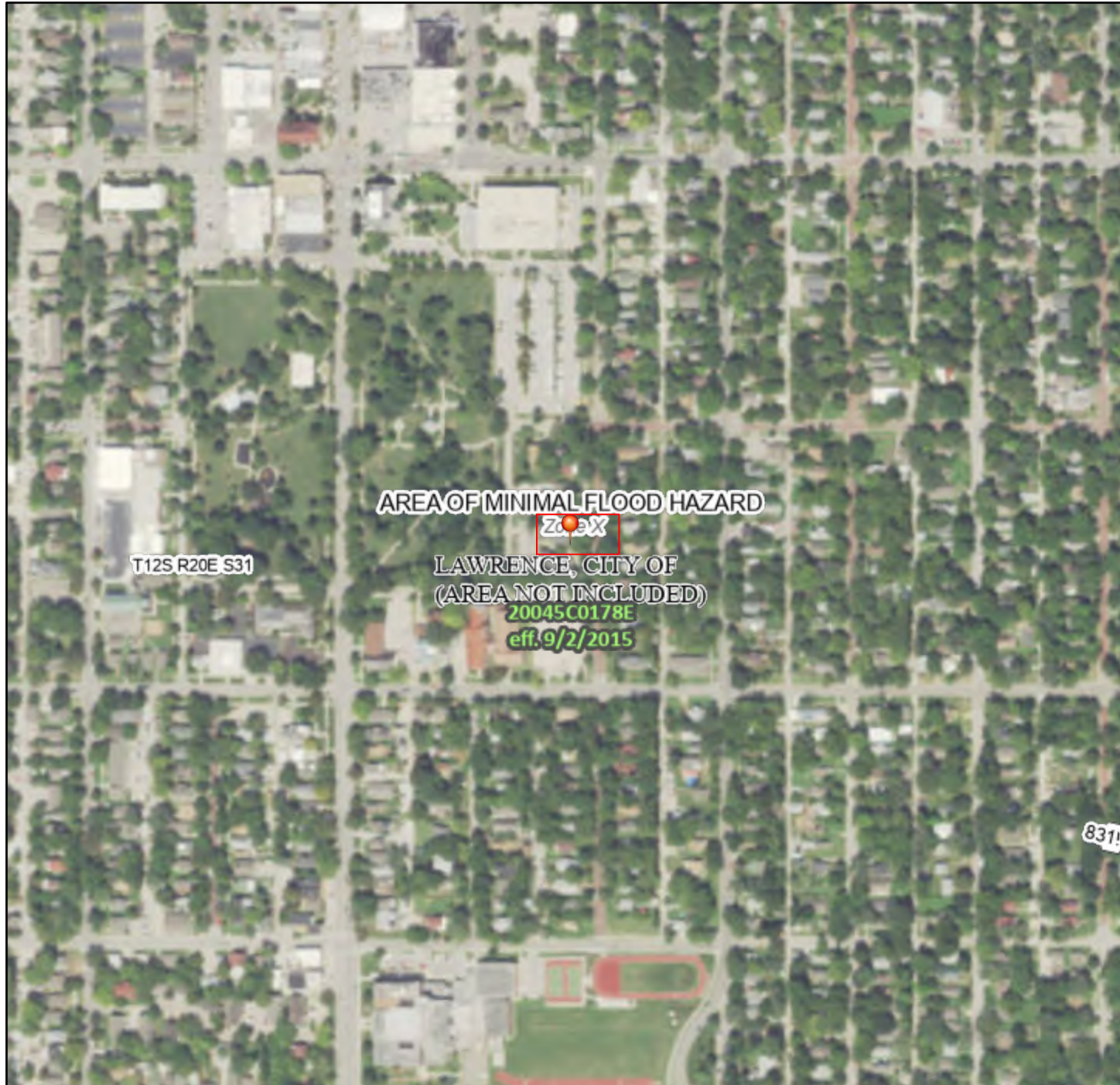

Legend

SEE FIS REPORT FOR DETAILED LEGEND AND INDEX MAP FOR FIRM PANEL LAYOUT

SPECIAL FLOOD HAZARD AREAS		Without Base Flood Elevation (BFE) <i>Zone A, V, A99</i>
		With BFE or Depth <i>Zone AE, AO, AH, VE, AR</i>
		Regulatory Floodway
OTHER AREAS OF FLOOD HAZARD		0.2% Annual Chance Flood Hazard, Areas of 1% annual chance flood with average depth less than one foot or with drainage areas of less than one square mile <i>Zone X</i>
		Future Conditions 1% Annual Chance Flood Hazard <i>Zone X</i>
		Area with Reduced Flood Risk due to Levee. See Notes. <i>Zone X</i>
		Area with Flood Risk due to Levee <i>Zone D</i>
OTHER AREAS		NO SCREEN Area of Minimal Flood Hazard <i>Zone X</i>
		Effective LOMRs
GENERAL STRUCTURES		Area of Undetermined Flood Hazard <i>Zone D</i>
		Channel, Culvert, or Storm Sewer
OTHER FEATURES		Levee, Dike, or Floodwall
		Cross Sections with 1% Annual Chance Water Surface Elevation
		Coastal Transect
		Base Flood Elevation Line (BFE)
		Limit of Study
		Jurisdiction Boundary
MAP PANELS		Coastal Transect Baseline
		Profile Baseline
		Hydrographic Feature
		Digital Data Available
		No Digital Data Available
		Unmapped

The pin displayed on the map is an approximate point selected by the user and does not represent an authoritative property location.

This map complies with FEMA's standards for the use of digital flood maps if it is not void as described below. The basemap shown complies with FEMA's basemap accuracy standards

The flood hazard information is derived directly from the authoritative NFHL web services provided by FEMA. This map was exported on **4/1/2021 at 4:35 PM** and does not reflect changes or amendments subsequent to this date and time. The NFHL and effective information may change or become superseded by new data over time.

This map image is void if the one or more of the following map elements do not appear: basemap imagery, flood zone labels, legend, scale bar, map creation date, community identifiers, FIRM panel number, and FIRM effective date. Map images for unmapped and unmodernized areas cannot be used for regulatory purposes.

0 250 500 1,000 1,500 2,000 Feet 1:6,000

95°13'43"W 38°57'26"N

Basemap: USGS National Map: Orthoimagery: Data refreshed October, 2020

National Flood Hazard Layer FIRMette



1225 Rhode Island Street

95°14'20"W 38°57'53"N

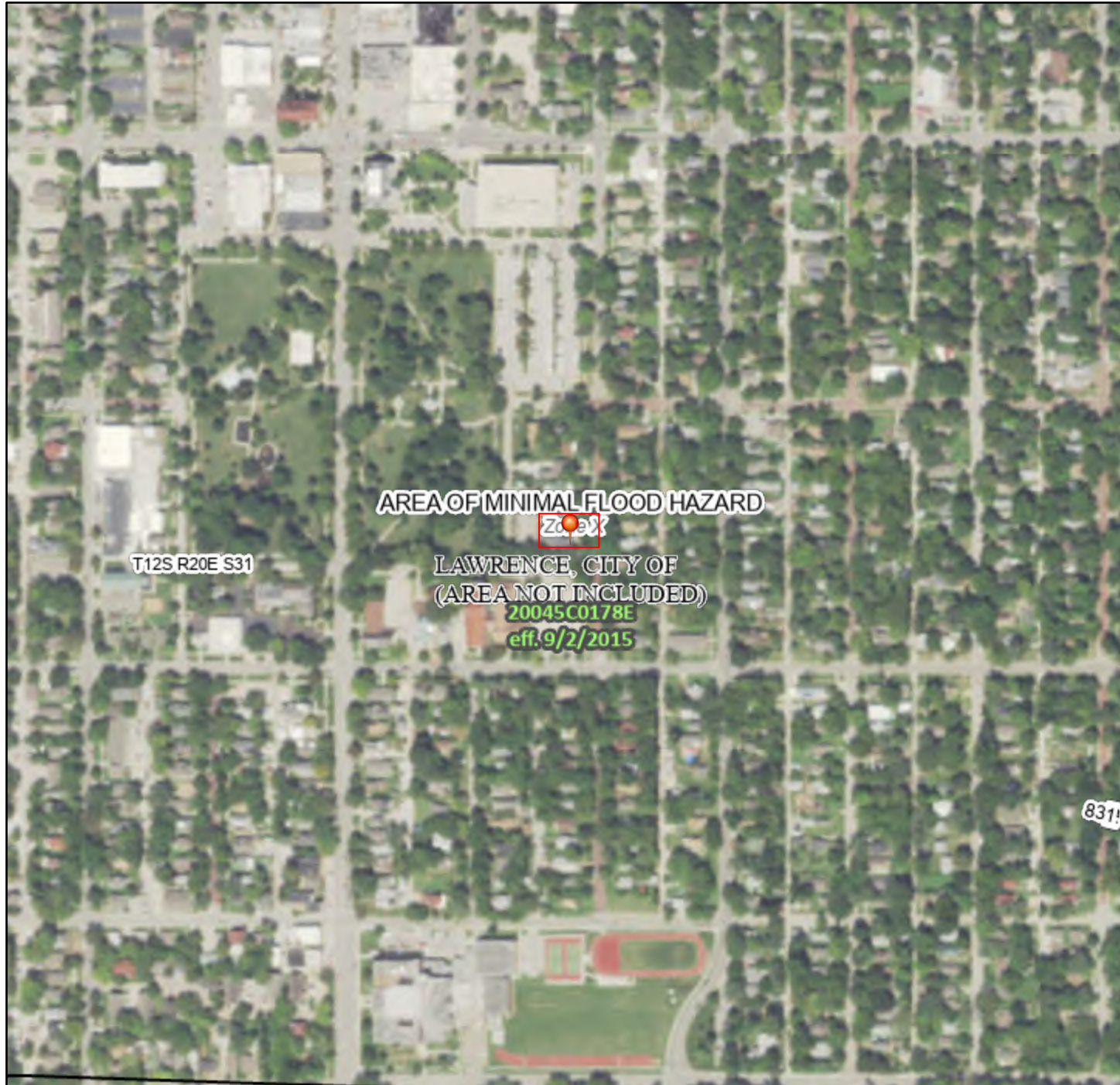

Legend

SEE FIS REPORT FOR DETAILED LEGEND AND INDEX MAP FOR FIRM PANEL LAYOUT

SPECIAL FLOOD HAZARD AREAS		Without Base Flood Elevation (BFE) Zone A, V, A99
		With BFE or Depth Zone AE, AO, AH, VE, AR Regulatory Floodway
OTHER AREAS OF FLOOD HAZARD		0.2% Annual Chance Flood Hazard, Areas of 1% annual chance flood with average depth less than one foot or with drainage areas of less than one square mile Zone X
		Future Conditions 1% Annual Chance Flood Hazard Zone X
		Area with Reduced Flood Risk due to Levee. See Notes. Zone X
		Area with Flood Risk due to Levee Zone D
OTHER AREAS		NO SCREEN Area of Minimal Flood Hazard Zone X Effective LOMRs
		Area of Undetermined Flood Hazard Zone D
GENERAL STRUCTURES		Channel, Culvert, or Storm Sewer
		Levee, Dike, or Floodwall
OTHER FEATURES		20.2 Cross Sections with 1% Annual Chance 17.5 Water Surface Elevation
		Coastal Transect
		Base Flood Elevation Line (BFE)
		Limit of Study
		Jurisdiction Boundary
MAP PANELS		Digital Data Available
		No Digital Data Available
		Unmapped

The pin displayed on the map is an approximate point selected by the user and does not represent an authoritative property location.

This map complies with FEMA's standards for the use of digital flood maps if it is not void as described below. The basemap shown complies with FEMA's basemap accuracy standards

The flood hazard information is derived directly from the authoritative NFHL web services provided by FEMA. This map was exported on 4/1/2021 at 4:40 PM and does not reflect changes or amendments subsequent to this date and time. The NFHL and effective information may change or become superseded by new data over time.

This map image is void if the one or more of the following map elements do not appear: basemap imagery, flood zone labels, legend, scale bar, map creation date, community identifiers, FIRM panel number, and FIRM effective date. Map images for unmapped and unmodernized areas cannot be used for regulatory purposes.

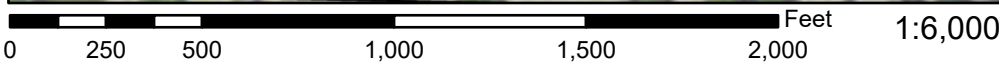

Basemap: USGS National Map: Orthoimagery: Data refreshed October, 2020

National Flood Hazard Layer FIRMette



1302-1304 E 21st Terrace

95°13'29"W 38°57'N

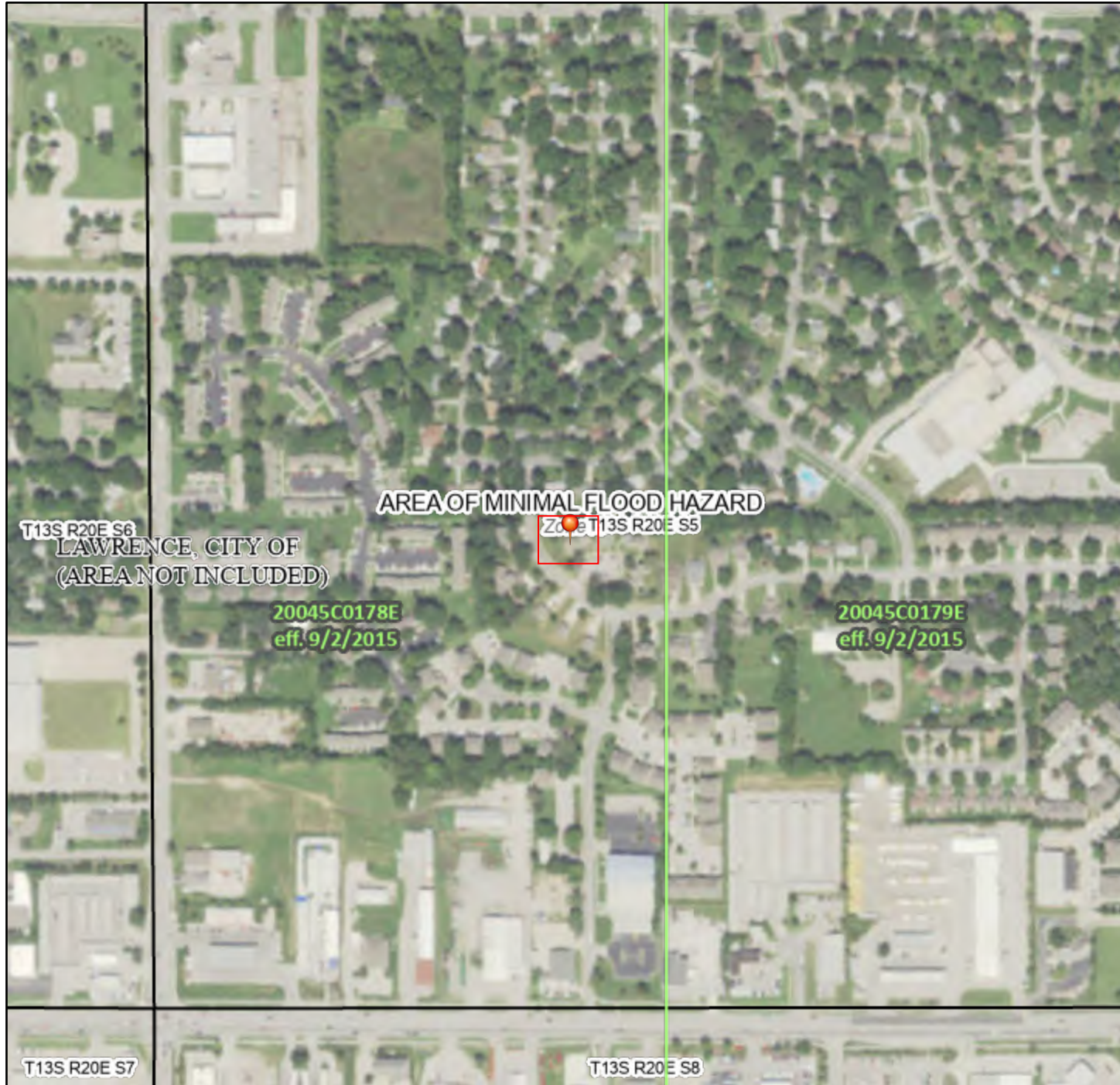

Legend

SEE FIS REPORT FOR DETAILED LEGEND AND INDEX MAP FOR FIRM PANEL LAYOUT

SPECIAL FLOOD HAZARD AREAS		Without Base Flood Elevation (BFE) <i>Zone A, V, A99</i>
		With BFE or Depth <i>Zone AE, AO, AH, VE, AR</i>
		Regulatory Floodway
OTHER AREAS OF FLOOD HAZARD		0.2% Annual Chance Flood Hazard, Areas of 1% annual chance flood with average depth less than one foot or with drainage areas of less than one square mile <i>Zone X</i>
		Future Conditions 1% Annual Chance Flood Hazard <i>Zone X</i>
		Area with Reduced Flood Risk due to Levee. See Notes. <i>Zone X</i>
		Area with Flood Risk due to Levee <i>Zone D</i>
OTHER AREAS		NO SCREEN Area of Minimal Flood Hazard <i>Zone X</i>
		Effective LOMRs
GENERAL STRUCTURES		Area of Undetermined Flood Hazard <i>Zone D</i>
		Channel, Culvert, or Storm Sewer
OTHER FEATURES		Levee, Dike, or Floodwall
		20.2 Cross Sections with 1% Annual Chance Water Surface Elevation
MAP PANELS		17.5 Coastal Transect
		Base Flood Elevation Line (BFE)
		Limit of Study
		Jurisdiction Boundary
		Coastal Transect Baseline
		Profile Baseline
		Hydrographic Feature
		Digital Data Available
		No Digital Data Available
		Unmapped
	The pin displayed on the map is an approximate point selected by the user and does not represent an authoritative property location.	



This map complies with FEMA's standards for the use of digital flood maps if it is not void as described below. The basemap shown complies with FEMA's basemap accuracy standards

The flood hazard information is derived directly from the authoritative NFHL web services provided by FEMA. This map was exported on 4/1/2021 at 4:41 PM and does not reflect changes or amendments subsequent to this date and time. The NFHL and effective information may change or become superseded by new data over time.

This map image is void if the one or more of the following map elements do not appear: basemap imagery, flood zone labels, legend, scale bar, map creation date, community identifiers, FIRM panel number, and FIRM effective date. Map images for unmapped and unmodernized areas cannot be used for regulatory purposes.

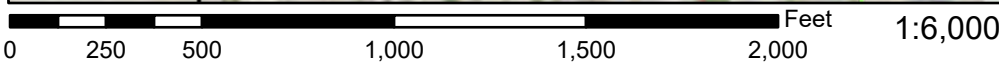

95°12'52"W 38°56'32"N

National Flood Hazard Layer FIRMette



1306-1308 E 21st Terrace

95°13'28"W 38°57'N

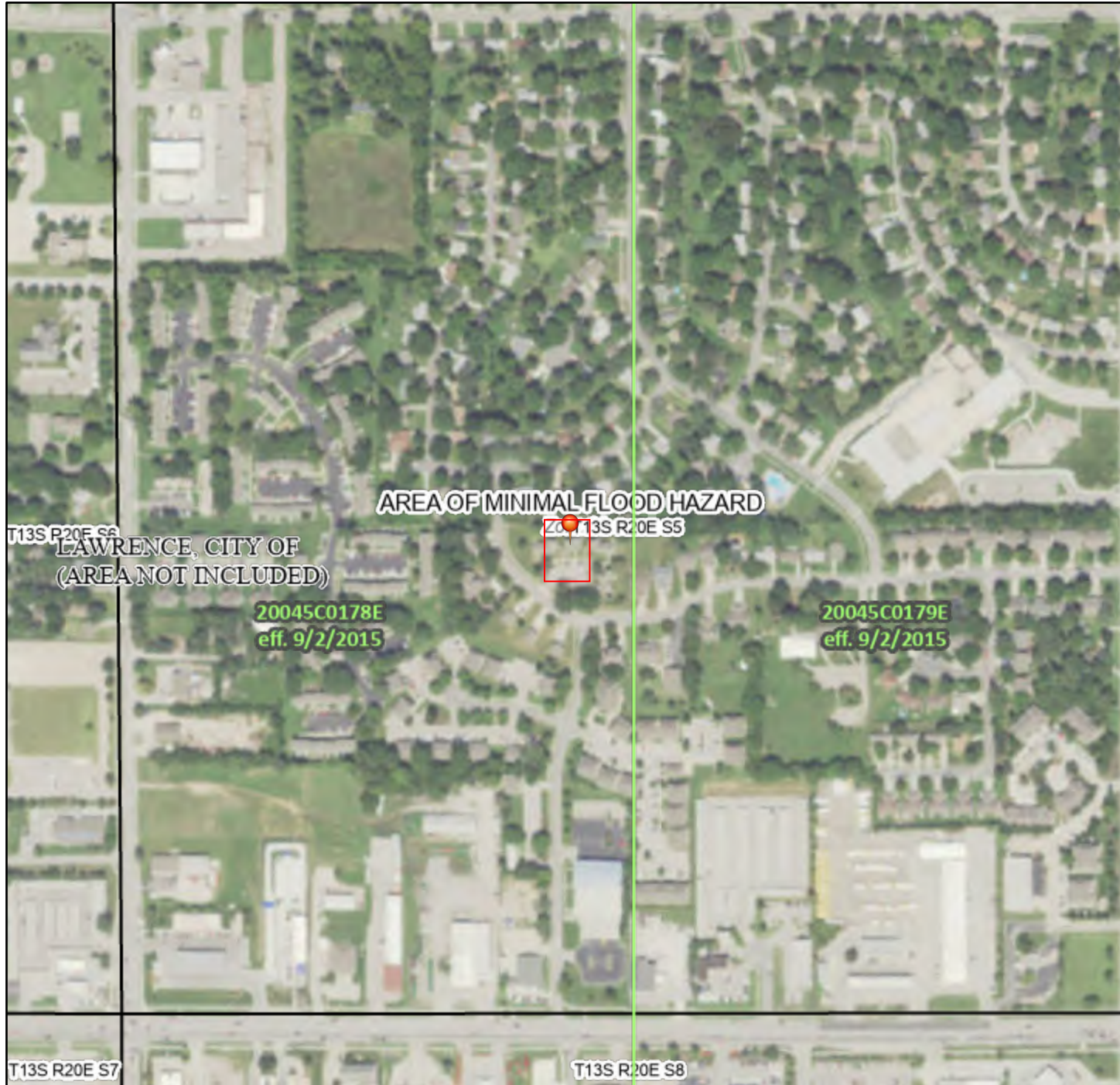

Legend

SEE FIS REPORT FOR DETAILED LEGEND AND INDEX MAP FOR FIRM PANEL LAYOUT

SPECIAL FLOOD HAZARD AREAS		Without Base Flood Elevation (BFE) <i>Zone A, V, A99</i>
		With BFE or Depth <i>Zone AE, AO, AH, VE, AR</i>
		Regulatory Floodway
OTHER AREAS OF FLOOD HAZARD		0.2% Annual Chance Flood Hazard, Areas of 1% annual chance flood with average depth less than one foot or with drainage areas of less than one square mile <i>Zone X</i>
		Future Conditions 1% Annual Chance Flood Hazard <i>Zone X</i>
		Area with Reduced Flood Risk due to Levee. See Notes. <i>Zone X</i>
		Area with Flood Risk due to Levee <i>Zone D</i>
OTHER AREAS		NO SCREEN Area of Minimal Flood Hazard <i>Zone X</i>
		Effective LOMRs
GENERAL STRUCTURES		Area of Undetermined Flood Hazard <i>Zone D</i>
		Channel, Culvert, or Storm Sewer
		Levee, Dike, or Floodwall
OTHER FEATURES		20.2 Cross Sections with 1% Annual Chance
		17.5 Water Surface Elevation
		Coastal Transect
		Base Flood Elevation Line (BFE)
		Limit of Study
		Jurisdiction Boundary
MAP PANELS		Digital Data Available
		No Digital Data Available
		Unmapped
		The pin displayed on the map is an approximate point selected by the user and does not represent an authoritative property location.

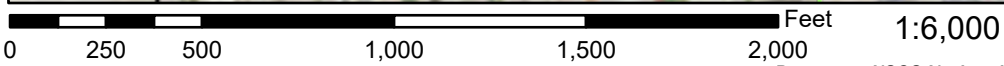

95°12'51"W 38°56'32"N

Basemap: USGS National Map: Orthoimagery: Data refreshed October, 2020

This map complies with FEMA's standards for the use of digital flood maps if it is not void as described below. The basemap shown complies with FEMA's basemap accuracy standards

The flood hazard information is derived directly from the authoritative NFHL web services provided by FEMA. This map was exported on **4/1/2021 at 4:43 PM** and does not reflect changes or amendments subsequent to this date and time. The NFHL and effective information may change or become superseded by new data over time.

This map image is void if the one or more of the following map elements do not appear: basemap imagery, flood zone labels, legend, scale bar, map creation date, community identifiers, FIRM panel number, and FIRM effective date. Map images for unmapped and unmodernized areas cannot be used for regulatory purposes.

National Flood Hazard Layer FIRMMette



1310-1312 E 21st Terrace

95°13'27"W 38°57'N

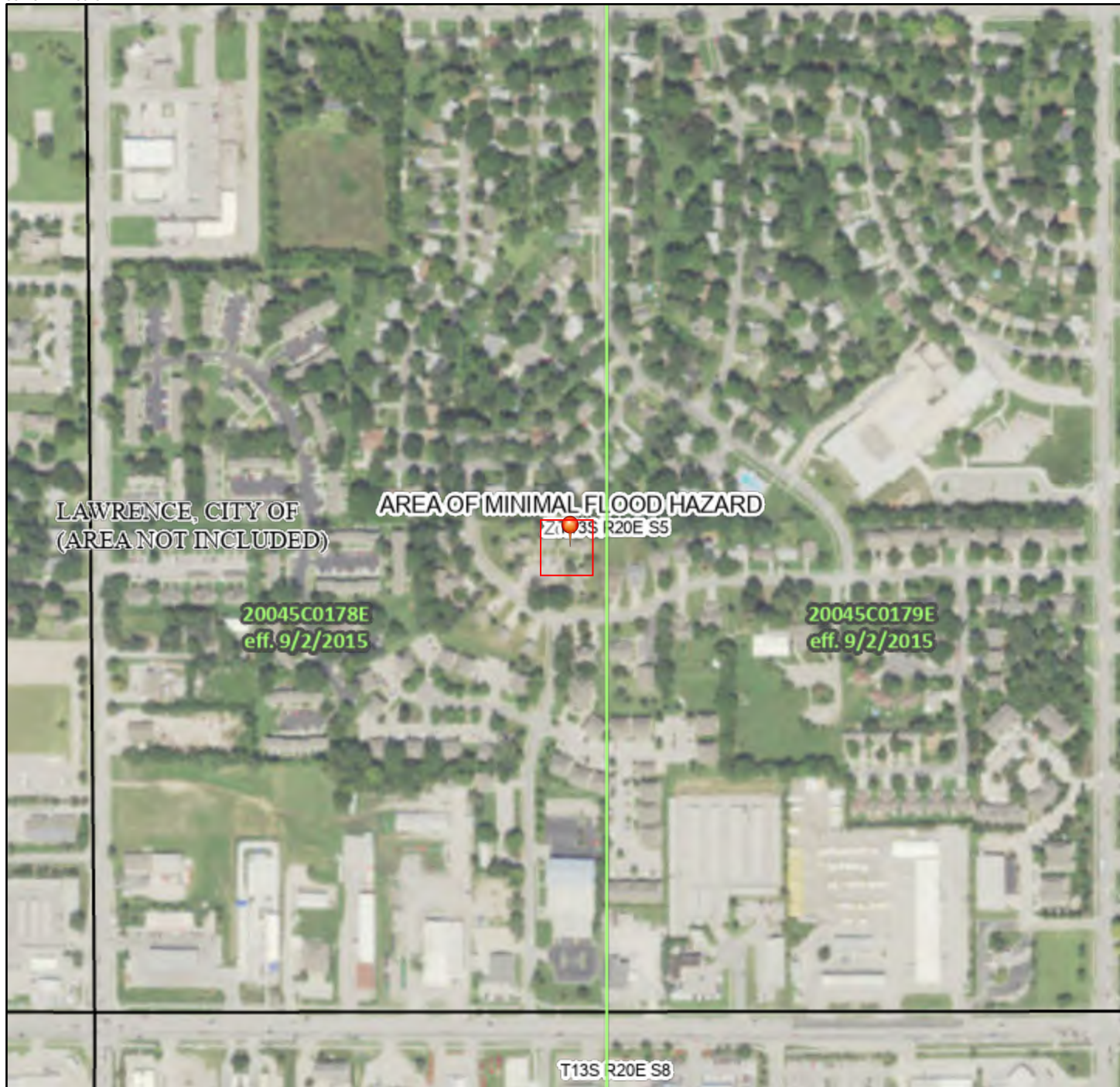

Legend

SEE FIS REPORT FOR DETAILED LEGEND AND INDEX MAP FOR FIRM PANEL LAYOUT

- | | | |
|------------------------------------|--|--|
| SPECIAL FLOOD HAZARD AREAS | | Without Base Flood Elevation (BFE)
<i>Zone A, V, A99</i> |
| | | With BFE or Depth <i>Zone AE, AO, AH, VE, AR</i> |
| | | Regulatory Floodway |
| OTHER AREAS OF FLOOD HAZARD | | 0.2% Annual Chance Flood Hazard, Areas of 1% annual chance flood with average depth less than one foot or with drainage areas of less than one square mile <i>Zone X</i> |
| | | Future Conditions 1% Annual Chance Flood Hazard <i>Zone X</i> |
| | | Area with Reduced Flood Risk due to Levee. See Notes. <i>Zone X</i> |
| | | Area with Flood Risk due to Levee <i>Zone D</i> |
| OTHER AREAS | | NO SCREEN Area of Minimal Flood Hazard <i>Zone X</i> |
| | | Effective LOMRs |
| GENERAL STRUCTURES | | Area of Undetermined Flood Hazard <i>Zone D</i> |
| | | Channel, Culvert, or Storm Sewer |
| | | Levee, Dike, or Floodwall |
| OTHER FEATURES | | 20.2 Cross Sections with 1% Annual Chance |
| | | 17.5 Water Surface Elevation |
| | | Coastal Transect |
| | | Base Flood Elevation Line (BFE) |
| | | Limit of Study |
| | | Jurisdiction Boundary |
| MAP PANELS | | Digital Data Available |
| | | No Digital Data Available |
| | | Unmapped |
| | | The pin displayed on the map is an approximate point selected by the user and does not represent an authoritative property location. |

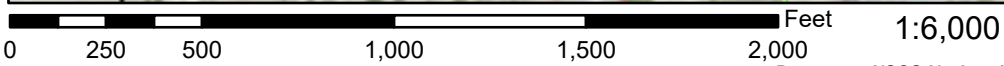

95°12'50"W 38°56'32"N

Basemap: USGS National Map: Orthoimagery: Data refreshed October, 2020

This map complies with FEMA's standards for the use of digital flood maps if it is not void as described below. The basemap shown complies with FEMA's basemap accuracy standards

The flood hazard information is derived directly from the authoritative NFHL web services provided by FEMA. This map was exported on **4/1/2021 at 4:45 PM** and does not reflect changes or amendments subsequent to this date and time. The NFHL and effective information may change or become superseded by new data over time.

This map image is void if the one or more of the following map elements do not appear: basemap imagery, flood zone labels, legend, scale bar, map creation date, community identifiers, FIRM panel number, and FIRM effective date. Map images for unmapped and unmodernized areas cannot be used for regulatory purposes.

National Flood Hazard Layer FIRMette



1314-1316 E 21st Terrace

95°14'6"W 38°57'48"N

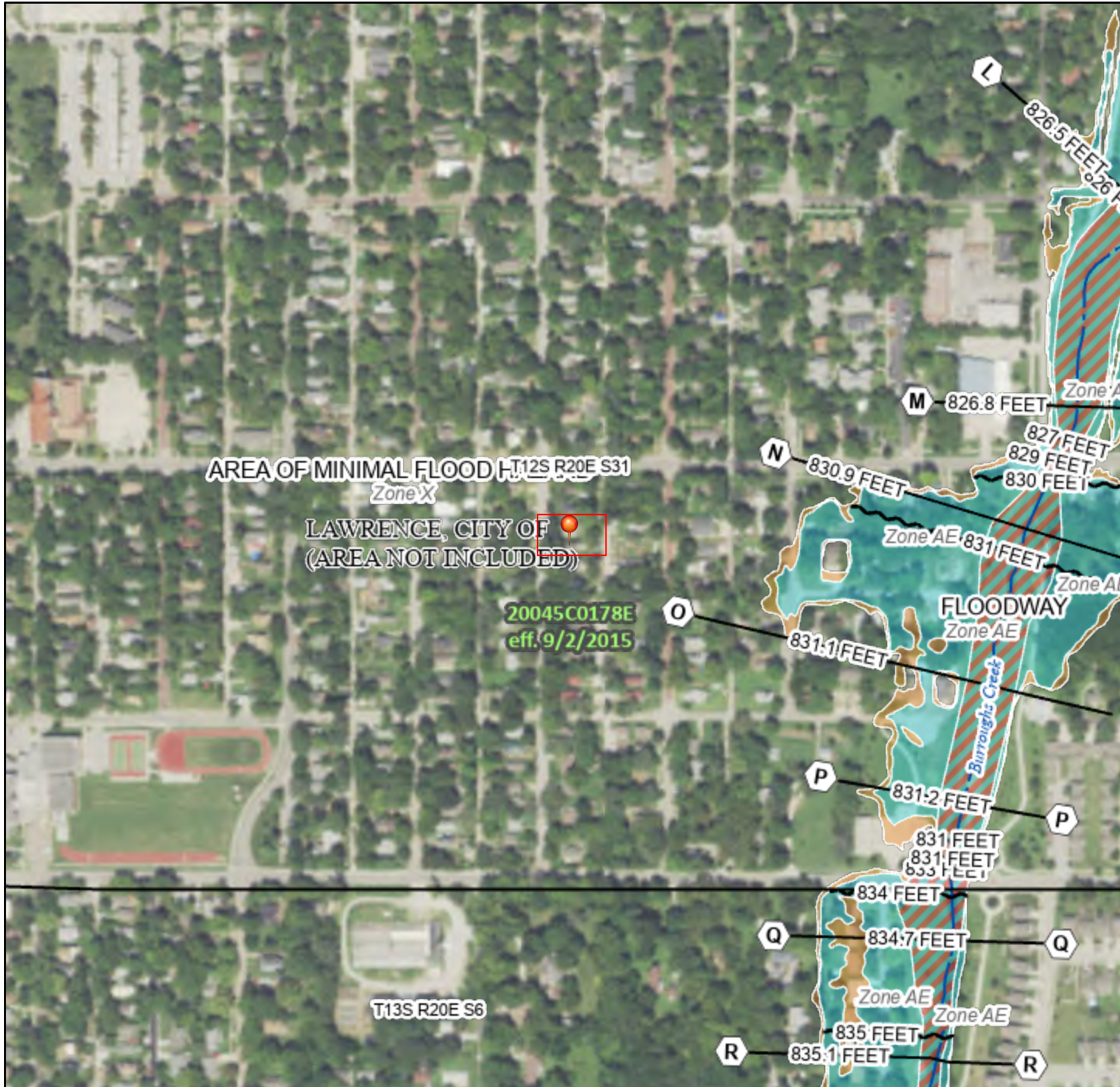

Legend

SEE FIS REPORT FOR DETAILED LEGEND AND INDEX MAP FOR FIRM PANEL LAYOUT

SPECIAL FLOOD HAZARD AREAS		Without Base Flood Elevation (BFE) Zone A, V, A99
		With BFE or Depth Zone AE, AO, AH, VE, AR
		Regulatory Floodway
OTHER AREAS OF FLOOD HAZARD		0.2% Annual Chance Flood Hazard, Areas of 1% annual chance flood with average depth less than one foot or with drainage areas of less than one square mile Zone X
		Future Conditions 1% Annual Chance Flood Hazard Zone X
		Area with Reduced Flood Risk due to Levee. See Notes. Zone X
		Area with Flood Risk due to Levee Zone D
OTHER AREAS		NO SCREEN Area of Minimal Flood Hazard Zone X
		Effective LOMRs
GENERAL STRUCTURES		Area of Undetermined Flood Hazard Zone D
		Channel, Culvert, or Storm Sewer
OTHER FEATURES		Levee, Dike, or Floodwall
		20.2 Cross Sections with 1% Annual Chance Water Surface Elevation 17.5
OTHER FEATURES		Coastal Transect
		Base Flood Elevation Line (BFE)
OTHER FEATURES		Limit of Study
		Jurisdiction Boundary
OTHER FEATURES		Coastal Transect Baseline
		Profile Baseline
OTHER FEATURES		Hydrographic Feature
		Digital Data Available
MAP PANELS		No Digital Data Available
		Unmapped

The pin displayed on the map is an approximate point selected by the user and does not represent an authoritative property location.

This map complies with FEMA's standards for the use of digital flood maps if it is not void as described below. The basemap shown complies with FEMA's basemap accuracy standards.

The flood hazard information is derived directly from the authoritative NFHL web services provided by FEMA. This map was exported on 4/1/2021 at 4:49 PM and does not reflect changes or amendments subsequent to this date and time. The NFHL and effective information may change or become superseded by new data over time.

This map image is void if the one or more of the following map elements do not appear: basemap imagery, flood zone labels, legend, scale bar, map creation date, community identifiers, FIRM panel number, and FIRM effective date. Map images for unmapped and unmodernized areas cannot be used for regulatory purposes.

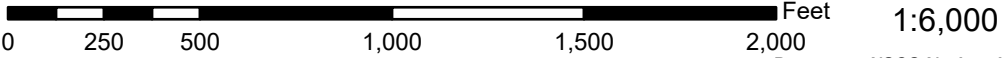

National Flood Hazard Layer FIRMette



1312 New Jersey Street

95°13'27"W 38°56'59"N

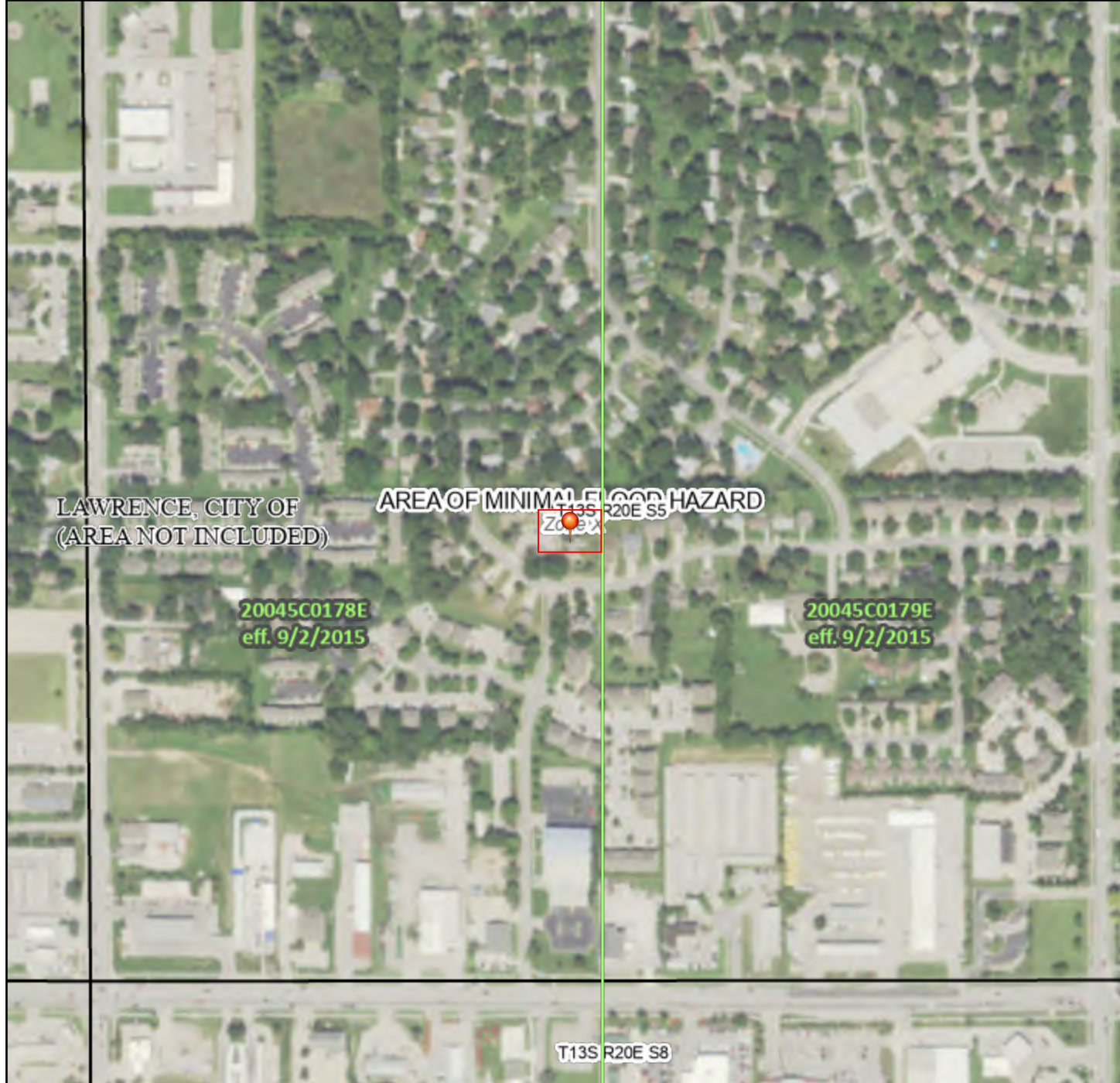

Legend

SEE FIS REPORT FOR DETAILED LEGEND AND INDEX MAP FOR FIRM PANEL LAYOUT

- | | | |
|------------------------------------|--|--|
| SPECIAL FLOOD HAZARD AREAS | | Without Base Flood Elevation (BFE)
<i>Zone A, V, A99</i> |
| | | With BFE or Depth <i>Zone AE, AO, AH, VE, AR</i> |
| | | Regulatory Floodway |
| OTHER AREAS OF FLOOD HAZARD | | 0.2% Annual Chance Flood Hazard, Areas of 1% annual chance flood with average depth less than one foot or with drainage areas of less than one square mile <i>Zone X</i> |
| | | Future Conditions 1% Annual Chance Flood Hazard <i>Zone X</i> |
| | | Area with Reduced Flood Risk due to Levee. See Notes. <i>Zone X</i> |
| | | Area with Flood Risk due to Levee <i>Zone D</i> |
| OTHER AREAS | | NO SCREEN Area of Minimal Flood Hazard <i>Zone X</i> |
| | | Effective LOMRs |
| GENERAL STRUCTURES | | Area of Undetermined Flood Hazard <i>Zone D</i> |
| | | Channel, Culvert, or Storm Sewer |
| | | Levee, Dike, or Floodwall |
| OTHER FEATURES | | 20.2 Cross Sections with 1% Annual Chance |
| | | 17.5 Water Surface Elevation |
| | | Coastal Transect |
| | | Base Flood Elevation Line (BFE) |
| | | Limit of Study |
| | | Jurisdiction Boundary |
| MAP PANELS | | Digital Data Available |
| | | No Digital Data Available |
| | | Unmapped |
| | | The pin displayed on the map is an approximate point selected by the user and does not represent an authoritative property location. |

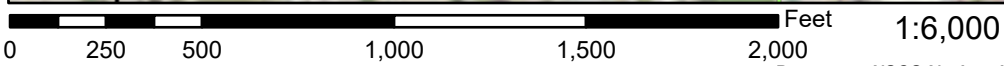

95°12'50"W 38°56'31"N

Basemap: USGS National Map: Orthoimagery: Data refreshed October, 2020

This map complies with FEMA's standards for the use of digital flood maps if it is not void as described below. The basemap shown complies with FEMA's basemap accuracy standards

The flood hazard information is derived directly from the authoritative NFHL web services provided by FEMA. This map was exported on 4/1/2021 at 4:47 PM and does not reflect changes or amendments subsequent to this date and time. The NFHL and effective information may change or become superseded by new data over time.

This map image is void if the one or more of the following map elements do not appear: basemap imagery, flood zone labels, legend, scale bar, map creation date, community identifiers, FIRM panel number, and FIRM effective date. Map images for unmapped and unmodernized areas cannot be used for regulatory purposes.

National Flood Hazard Layer FIRMMette



1316 New Jersey Street

95°14'6"W 38°57'47"N

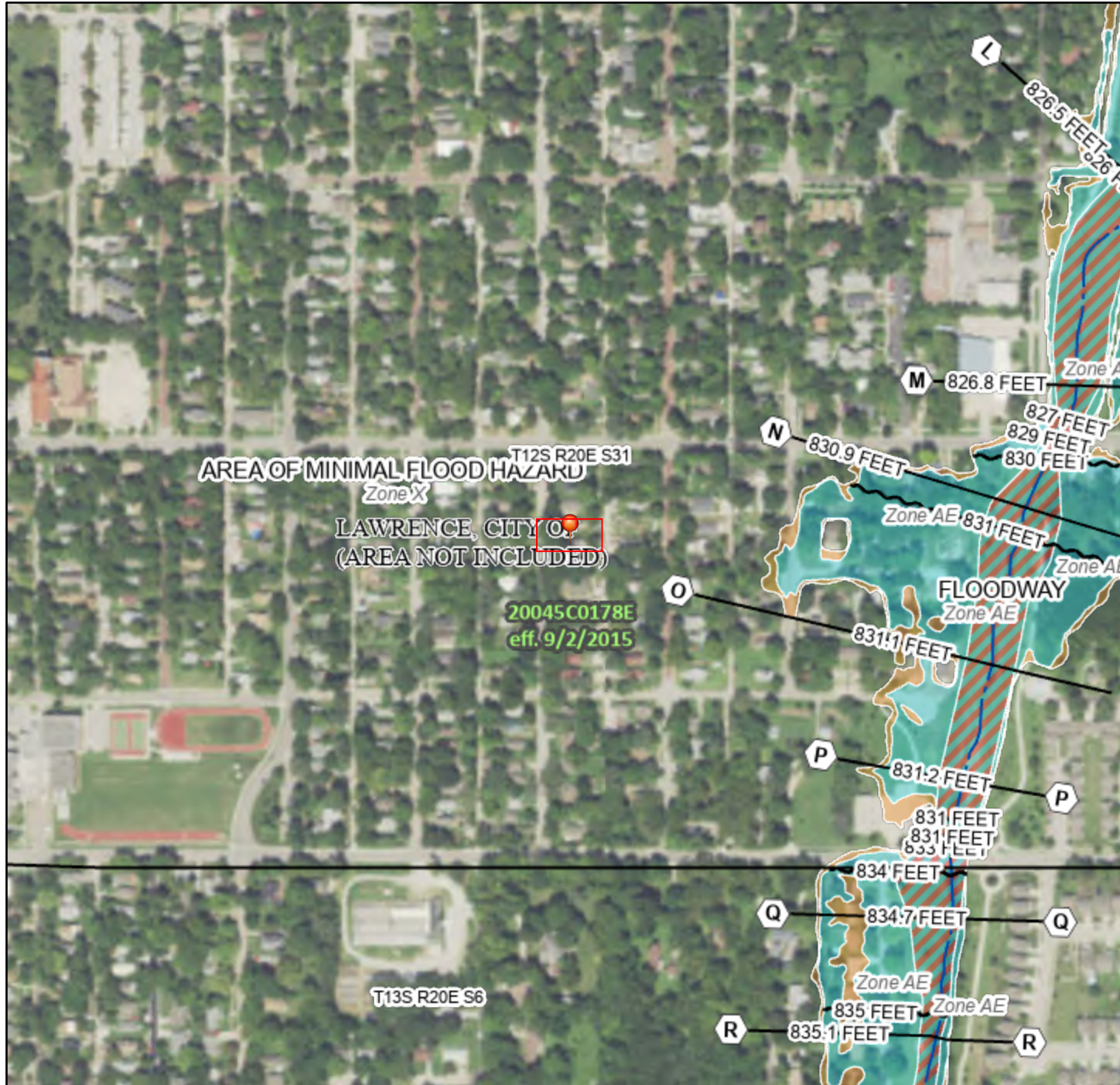

Legend

SEE FIS REPORT FOR DETAILED LEGEND AND INDEX MAP FOR FIRM PANEL LAYOUT

- | | |
|---|---|
| <p>SPECIAL FLOOD HAZARD AREAS</p> | <ul style="list-style-type: none"> Without Base Flood Elevation (BFE)
<i>Zone A, V, A99</i> With BFE or Depth <i>Zone AE, AO, AH, VE, AR</i> Regulatory Floodway |
| <p>OTHER AREAS OF FLOOD HAZARD</p> | <ul style="list-style-type: none"> 0.2% Annual Chance Flood Hazard, Areas of 1% annual chance flood with average depth less than one foot or with drainage areas of less than one square mile <i>Zone X</i> Future Conditions 1% Annual Chance Flood Hazard <i>Zone X</i> Area with Reduced Flood Risk due to Levee. See Notes. <i>Zone X</i> Area with Flood Risk due to Levee <i>Zone D</i> |
| <p>OTHER AREAS</p> | <ul style="list-style-type: none"> NO SCREEN Area of Minimal Flood Hazard <i>Zone X</i> Effective LOMRs Area of Undetermined Flood Hazard <i>Zone D</i> |
| <p>GENERAL STRUCTURES</p> | <ul style="list-style-type: none"> Channel, Culvert, or Storm Sewer Levee, Dike, or Floodwall |
| <p>OTHER FEATURES</p> | <ul style="list-style-type: none"> B 20.2 Cross Sections with 1% Annual Chance Water Surface Elevation 17.5 Coastal Transect Base Flood Elevation Line (BFE) Limit of Study Jurisdiction Boundary Coastal Transect Baseline Profile Baseline Hydrographic Feature |
| <p>MAP PANELS</p> | <ul style="list-style-type: none"> Digital Data Available No Digital Data Available Unmapped |



The pin displayed on the map is an approximate point selected by the user and does not represent an authoritative property location.

This map complies with FEMA's standards for the use of digital flood maps if it is not void as described below. The basemap shown complies with FEMA's basemap accuracy standards

The flood hazard information is derived directly from the authoritative NFHL web services provided by FEMA. This map was exported on **4/1/2021 at 4:50 PM** and does not reflect changes or amendments subsequent to this date and time. The NFHL and effective information may change or become superseded by new data over time.

This map image is void if the one or more of the following map elements do not appear: basemap imagery, flood zone labels, legend, scale bar, map creation date, community identifiers, FIRM panel number, and FIRM effective date. Map images for unmapped and unmodernized areas cannot be used for regulatory purposes.

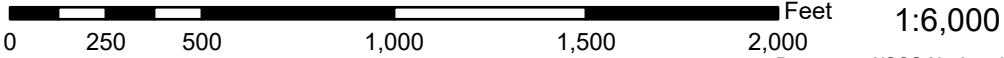

95°13'29"W 38°57'19"N

National Flood Hazard Layer FIRMette



2009 Ohio Street

95°14'46"W 38°57'7"N

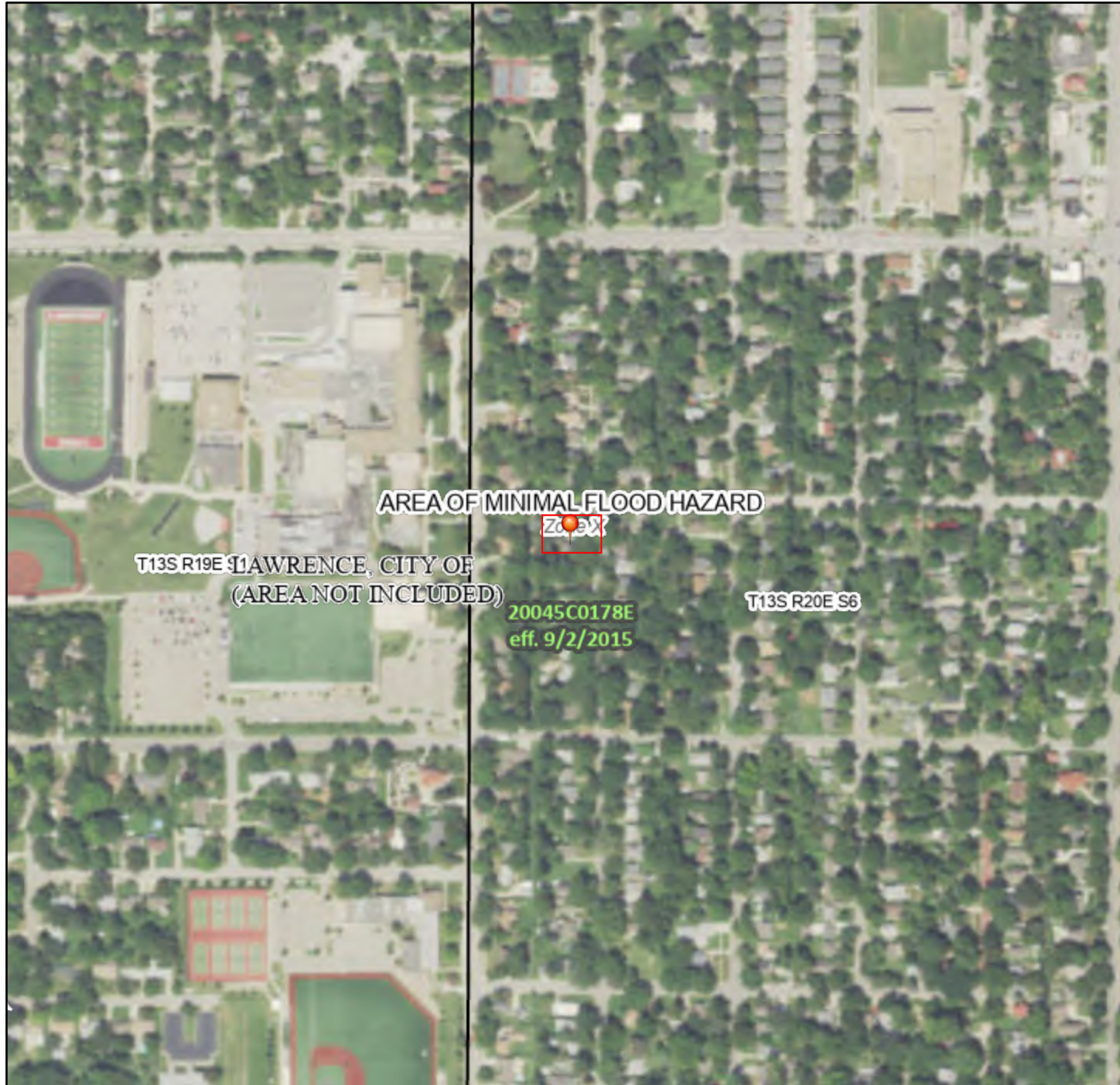

Legend

SEE FIS REPORT FOR DETAILED LEGEND AND INDEX MAP FOR FIRM PANEL LAYOUT

SPECIAL FLOOD HAZARD AREAS		Without Base Flood Elevation (BFE) Zone A, V, A99
		With BFE or Depth Zone AE, AO, AH, VE, AR
		Regulatory Floodway
OTHER AREAS OF FLOOD HAZARD		0.2% Annual Chance Flood Hazard, Areas of 1% annual chance flood with average depth less than one foot or with drainage areas of less than one square mile Zone X
		Future Conditions 1% Annual Chance Flood Hazard Zone X
		Area with Reduced Flood Risk due to Levee. See Notes. Zone X
		Area with Flood Risk due to Levee Zone D
OTHER AREAS		NO SCREEN Area of Minimal Flood Hazard Zone X
		Effective LOMRs
GENERAL STRUCTURES		Area of Undetermined Flood Hazard Zone D
		Channel, Culvert, or Storm Sewer
		Levee, Dike, or Floodwall
OTHER FEATURES		20.2 Cross Sections with 1% Annual Chance
		17.5 Water Surface Elevation
		Coastal Transect
		Base Flood Elevation Line (BFE)
		Limit of Study
		Jurisdiction Boundary
MAP PANELS		Coastal Transect Baseline
		Profile Baseline
		Hydrographic Feature
		Digital Data Available
		No Digital Data Available
		Unmapped
		The pin displayed on the map is an approximate point selected by the user and does not represent an authoritative property location.



This map complies with FEMA's standards for the use of digital flood maps if it is not void as described below. The basemap shown complies with FEMA's basemap accuracy standards

The flood hazard information is derived directly from the authoritative NFHL web services provided by FEMA. This map was exported on **4/1/2021 at 4:52 PM** and does not reflect changes or amendments subsequent to this date and time. The NFHL and effective information may change or become superseded by new data over time.

This map image is void if the one or more of the following map elements do not appear: basemap imagery, flood zone labels, legend, scale bar, map creation date, community identifiers, FIRM panel number, and FIRM effective date. Map images for unmapped and unmodernized areas cannot be used for regulatory purposes.

Historic Preservation

General requirements	Legislation	Regulation
Regulations under Section 106 of the National Historic Preservation Act (NHPA) require a consultative process to identify historic properties, assess project impacts on them, and avoid, minimize, or mitigate adverse effects	Section 106 of the National Historic Preservation Act (16 U.S.C. 470f)	36 CFR 800 "Protection of Historic Properties" https://www.govinfo.gov/content/pkg/CFR-2012-title36-vol3/pdf/CFR-2012-title36-vol3-part800.pdf

Threshold

Is Section 106 review required for your project?

- ✓ No, because the project consists solely of activities listed as exempt in a Programmatic Agreement (PA). (See the PA Database to find applicable PAs.)

No, because the project consists solely of activities included in a No Potential to Cause Effects memo or other determination [36 CFR 800.3(a)(1)].

Yes, because the project includes activities with potential to cause effects (direct or indirect).

Threshold (a). Either upload the PA below or provide a link to it here:

https://files.hudexchange.info/resources/documents/Kansas_2017_PA_Extension_Section_106.pdf

Upload exemption(s) below or copy and paste all applicable text here:

The State of Kansas Programmatic Agreement Extension 2017 is attached. The activities undertaken by this project are exempt under Stipulations I.A.1, which exempts undertakings on existing residential or non-residential buildings, structures or facilities less than fifty years old, which may include demolition and rehabilitation, but not new construction. The residential buildings were built in 1987-1988 and are 33-34 years old. The building age and photos are documented in the attached Douglas County, KS Property Details.

Based on the response, the review is in compliance with this section.

Screen Summary

Compliance Determination

The State of Kansas Programmatic Agreement Extension 2017 is attached. The activities undertaken by this project are exempt under Stipulations I.A.1, which exempts undertakings on existing residential or non-residential buildings, structures or facilities less than fifty years old, which may include demolition and rehabilitation, but not new construction. The residential buildings were built in 1987-1988 and are 33-34 years old. The building age and photos are documented in the attached Douglas County, KS Property Details. The When to Consult with Tribes under Section 106 Checklist is attached and indicates the project does not include any activities that require consultation with federally-recognized Indian tribes. Based on the project description and age the project is covered by a Programmatic Agreement that includes an applicable exemption that exempts this project from the requirements of Section 106. The project is in compliance with Section 106. See attached Historic Preservation Project 006 packet.

Supporting documentation

[Historic Preservation Project 006 packet.pdf](#)

Are formal compliance steps or mitigation required?

Yes

✓ No

Historic Preservation (CEST and EA)

General requirements	Legislation	Regulation
Regulations under Section 106 of the National Historic Preservation Act (NHPA) require a consultative process to identify historic properties, assess project impacts on them, and avoid, minimize, or mitigate adverse effects	Section 106 of the National Historic Preservation Act (16 U.S.C. 470f)	36 CFR 800 "Protection of Historic Properties"
References		
https://www.hudexchange.info/environmental-review/historic-preservation		

Threshold

Is Section 106 review required for your project?

- No, because the project consists solely of activities listed as exempt in a Programmatic Agreement (PA). (See the [PA Database](#) to find applicable PAs.)

Either provide the PA itself or a link to it here. Mark the applicable exemptions or include the text here:

The State of Kansas Programmatic Agreement Extension 2017 is attached. The activities undertaken by this project are exempt under Stipulations I.A.1, which exempts undertakings on existing residential or non-residential buildings, structures or facilities less than fifty years old, which may include demolition and rehabilitation, but not new construction. The residential buildings were built in 1987-1988 and are 33-34 years old. The building age and photos are documented in the attached Douglas County, KS Property Details.

→ *Continue to the Worksheet Summary.*

Worksheet Summary

Compliance Determination

Provide a clear description of your determination and a synopsis of the information that it was based on, such as:

- Map panel numbers and dates
- Names of all consulted parties and relevant consultation dates
- Names of plans or reports and relevant page numbers
- Any additional requirements specific to your region

The State of Kansas Programmatic Agreement Extension 2017 is attached. The activities undertaken by this project are exempt under Stipulations I.A.1, which exempts undertakings on existing residential or non-residential buildings, structures or facilities less than fifty years old, which may include demolition and rehabilitation, but not new construction. The residential buildings were built in 1987-1988 and are 33-34 years old. The building age and photos are documented in the attached Douglas County, KS Property Details.

The *When to Consult with Tribes under Section 106 Checklist* is attached and indicates the project does not include any activities that require consultation with federally-recognized Indian tribes.

Based on the project description and age the project is covered by a Programmatic Agreement that includes an applicable exemption that exempts this project from the requirements of Section 106. The project is in compliance with Section 106. See attached Historic Preservation Project 006 packet.

Are formal compliance steps or mitigation required?

Yes

No

**PROGRAMMATIC AGREEMENT EXTENSION
AMONG
CERTAIN KANSAS LOCAL GOVERNMENTS
THE KANSAS DEPARTMENT OF COMMERCE
THE KANSAS HOUSING RESOURCES CORPORATION
THE U.S. DEPARTMENT OF HOUSING AND URBAN DEVELOPMENT, AND
THE KANSAS STATE HISTORIC PRESERVATION OFFICE
FOR
THE REVIEW OF HUD-FUNDED ACTIVITIES**

WHEREAS, a Programmatic Agreement (Agreement) to comply with Section 106 of the National Historic Preservation Act between the U.S. Department of Housing and Urban Development through various offices, including the Office of the Assistant Secretaries for Housing-Federal Housing Commissioner, Public and Indian Housing, and Community Planning and Development, the Kansas State Historic Preservation Office (SHPO), the State of Kansas, and units of general local government ("Responsible Entities") became effective on July 12, 2012, with a termination date of July 12, 2017; and

WHEREAS, in the Agreement, Stipulation VII. "TERM OF THE AGREEMENT" states that "at any time in the six-month period prior to the Agreement's expiration, the signatories may request that the SHPO extend the Agreement for five (5) additional years, provided the request is made in writing; that there are no substantive modifications, that HUD and the SHPO agree, and that any other signatory wishing to remain party to the Agreement also agrees;" and

WHEREAS, the Unified Government of Wyandotte County and Kansas City, Kansas, a signatory to the Agreement, requested in writing by letter dated April 10, 2017, that the SHPO extend the Agreement for five additional years; and

WHEREAS, no substantive modifications were made to the Agreement; and

WHEREAS, the City of Lenexa, Kansas, was added to the Agreement as a listed unit of general local government;

NOW, THEREFORE, HUD and the SHPO agree that the Agreement and all its terms shall be extended in accordance with Stipulation VII of the Agreement. All signatories wishing to remain party to the Agreement must agree in writing.

**PROGRAMMATIC AGREEMENT
AMONG
CERTAIN KANSAS LOCAL GOVERNMENTS
THE KANSAS DEPARTMENT OF COMMERCE
THE KANSAS HOUSING RESOURCES CORPORATION
THE U. S. DEPARTMENT OF HOUSING AND URBAN DEVELOPMENT, AND
THE KANSAS STATE HISTORIC PRESERVATION OFFICE
FOR
THE REVIEW OF HUD-FUNDED ACTIVITIES**

WHEREAS, the U.S. Department of Housing and Urban Development (“HUD”) through various offices, including the Offices of the Assistant Secretaries for Housing—Federal Housing Commissioner, Public and Indian Housing, and Community Planning and Development, provides grant funding, mortgage insurance and other assistance (“HUD Programs”) to a range of entities within the State of Kansas; and

WHEREAS, HUD is responsible for complying with Section 106 of the National Historic Preservation Act of 1966, as amended, (54 U.S.C. 306108), implemented pursuant to 36 C.F.R. Part 800 (“Section 106”) when HUD conducts an environmental review under 24 C.F.R. Part 50; and

WHEREAS, separately and distinctly, the State of Kansas or a unit of general local government (“Responsible Entities”) is responsible for complying with Section 106 when it conducts an environmental review under 24 C.F.R. Part 58, which allows a state or unit of general local government to assume HUD’s environmental responsibility; and

WHEREAS, agencies for the State of Kansas administering Section 106 responsibility under 24 C.F.R. Part 58 include the Kansas Department of Commerce and the Kansas Housing Resources Corporation; and

WHEREAS, units of general local government in the State of Kansas assuming Section 106 responsibility under 24 C.F.R. Part 58 include, but are not limited to, the City of Lawrence, the City of Leavenworth, the City of Lenexa, the City of Manhattan, the City of Overland Park, the City of Shawnee, the City of Topeka, the City of Wichita, Johnson County, the Unified Government of Wyandotte County and Kansas City, and other units of general local government in the State of Kansas that may act as a Responsible Entity pursuant to 24 C.F.R. Part 58; and

WHEREAS, Responsible Entities and HUD may undertake activities that include, but are not limited to, acquisition, land-banking, leasing, repair, rehabilitation, improvement, demolition, conversion and new construction of residential and non-residential properties, structures, or facilities, each of which is an undertaking (“Undertaking”) as defined pursuant to 36 C.F.R. § 800.16(y), and

WHEREAS, the Responsible Entities and HUD have determined that certain Undertakings funded by the HUD Programs have limited potential to affect properties included in or eligible for inclusion in the National Register of Historic Places and have consulted with the Kansas State Historic Preservation Officer (“SHPO”) pursuant to 36 C.F.R. § 800.14 of the regulations implementing Section 106; and

WHEREAS, in recognition of the unique government-to-government relationship between the Federal government and federally-recognized American Indian tribes, federally-recognized American Indian tribes and other tribes identified by the SHPO, collectively listed in Exhibit A, were notified and invited to comment and/or consult in the development of this Agreement; and

WHEREAS, the tribes listed in Exhibit A either did not provide comment or, in the case of the United Keetoowah Band of Cherokee Indians in Oklahoma, declined to participate in consultation but requested a copy of the executed Agreement; and

WHEREAS, in 1995 and 2006 the Advisory Council on Historic Preservation respectively issued and revised a “Policy Statement on Affordable Housing and Historic Preservation” that addresses implementation principles for Section 106 compliance, and those principles have been utilized in developing and revising this Agreement;

NOW, THEREFORE, the Responsible Entities, HUD, and the SHPO agree that the HUD Programs shall be administered in accordance with the following stipulations to satisfy the Section 106 responsibilities of the Responsible Entities and HUD, as appropriate to their respective responsibilities under 24 C.F.R. Part 58 or Part 50.

STIPULATIONS

The Responsible Entities and HUD will insure that the following measures are carried out.

I. EXEMPTED UNDERTAKINGS

The following proposed Undertakings have limited potential to affect historic properties and may be approved by the Responsible Entities under 24 C.F.R. Part 58 or HUD under 24 C.F.R. Part 50 without further consultation with the SHPO.

All Undertakings not identified under either (A) or (B) of this Stipulation must be reviewed in accordance with 36 C.F.R. Part 800.

A. General Exemption

1. Undertakings on existing residential or non-residential buildings, structures or facilities less than fifty years old, which may include demolition and rehabilitation, but not new construction. To qualify for this exemption, the property’s age or date of construction must be documented through written records (e.g., building permit, water permit, tax assessor, title records, fire insurance rate map, aerial photograph or other age-identifying record) and recent, clear, good quality photographic documentation.
2. Refinancing without demolition, rehabilitation or construction.
3. Leasing without demolition, rehabilitation or construction.
4. Acquisition of real property provided there is no reasonably foreseeable plan to rehabilitate, repair, improve or demolish the building(s).

B. Exempt Activities

The list of exempt activities applies to all Undertakings not otherwise made exempt under

Section I (A) “General Exemption.” For purposes of this Agreement, the term “in-kind replacement” is defined as installation of a new element that duplicates the material, dimensions, configuration and detailing of the original element.

1. Site Work

- a) Streets, driveways, alleys, and parking areas. Repair of existing concrete or asphalt surfaces and parking areas as long as they are not expanded.
- b) Curbs, gutters, sidewalks, retaining walls. Repair of existing concrete or asphalt surfaces or in-kind repair/replacement of brick, rock, or stone materials for curbs, gutters, sidewalks, and retaining walls.
- c) Site improvements. Repair or in-kind repair/replacement of site improvements, including, but not limited to fences, landscaping, and steps not attached to any building.
- d) Below Ground Utilities. Modifications to existing water, sewer, natural gas distribution, electric or telecommunication facilities where no new above-ground structures are involved and the ground at the site where such modifications will occur has been substantially disturbed, including previously disturbed utility corridors or road rights-of-way, not including brick streets.
- e) Above Ground Utilities. Repair or replacement of existing wires, anchors, crossarms, and other miscellaneous hardware on existing overhead lines; not including pole replacement or installation outside city limits. Water tower replacement is not exempt.
- f) Park and playground equipment. Installation, repair or replacement of park and playground equipment, excluding buildings.
- g) Temporary structures. Installation of temporary construction-related structures including scaffolding, barriers, screening, fences, protective walkways, signage, office trailers or restrooms.

2. Exterior Rehabilitation

- a) Foundations. Below-grade repair of brick or stone foundations that does not include applying weatherproofing or sealers, and repairs to all other types of foundation
- b) Windows and doors. Repair of windows and doors, including caulking and weather stripping of existing window or door frames, and installation of new single-glazed clear glass in existing sashes or doors, and replacement of glazing putty.
- c) Storm windows and storm doors. Installation of exterior storm windows and doors provided they conform to the shape and size of the historic windows and doors, that the meeting rails of storm windows coincide with that of existing sash, and installation is consistent with National Park Service Preservation Briefs #3: *Conserving Energy in Historic Buildings* and #9: *The Repair of Historic Wooden Windows*.
- d) Walls and Siding. Repair of wall or siding material or in-kind replacement of brick, stone, or stucco materials and wood siding consistent with National Park Service Preservation Brief #47, *Maintaining the Exterior of Small and Medium Size Historic Buildings*.
- e) Painted surfaces.
 1. Removal of exterior paint by non-destructive means, limited to hand scraping, low pressure water wash (less than 200 p.s.i.), heat plates or heat guns, or paint-removal chemicals, provided that the removal method is consistent with the provisions of 24 C.F.R. Part 35, “Lead-Based Poisoning Prevention in Certain Residential Structures,” and National Park Service Preservation Briefs #10: *Exterior Paint Problems on Historic*

Woodwork, and #37: *Appropriate Methods for Reducing Lead-Paint Hazards in Historic Housing*.

2. All lead paint abatement that does not involve removal or alteration of exterior features and/or windows.
 3. Application of exterior paint and caulking, other than on previously unpainted masonry.
- f) Porch elements. Minor repair or in-kind replacement of deteriorated porch elements that match existing materials and dimensions, such as columns, flooring, floor joists, ceilings, railing, balusters and balustrades, and lattice, consistent with the provisions of National Park Service Preservation Brief #45: *Preserving Historic Wood Porches*.
 - g) Roofing. Repair or in-kind replacement of roof cladding and sheeting, flashing, gutters, soffits, and downspouts with no change in roof pitch or configuration.
 - h) Awnings. Repair or in-kind replacement of awnings.
 - i) Mechanical systems. Placement and installation of exterior HVAC mechanical units and vents not on the front elevation.
 - j) Basement bulkhead doors. Replacement or repair of basement bulkhead doors and installation of basement bulkhead doors not on the front elevation.
 - k) Lighting. Repair or in-kind replacement of existing light fixtures and installation of additional decorative or security lights.
 - l) Mothballing. Securing or mothballing a property by boarding over window and door openings, making temporary roof repairs, and/or ventilating the building.
 - m) Accessibility Ramps. Temporary ramps that do not irreversibly impact porches or railings.

3. Interior Rehabilitation

- a) Mechanical systems. Installation, replacement or repair of plumbing, HVAC systems and units, electrical wiring and fire protection systems, provided no structural alterations are involved. Included are restroom improvements for handicapped access, provided the work is contained within the existing restroom walls.
- b) Insulation. Installation of non-spray insulation in ceiling and attic spaces.
- c) Basement floor. Installation or repair of concrete basement floor in an existing basement.
- d) Asbestos abatement. Abatement or control of asbestos that does not involve removal or alteration of ornamental features (e.g., plaster molding, cornice, medallion).
- e) Surfaces. Repair or in-kind replacement of interior surface treatment, such as floors, walls, ceilings, plaster and woodwork. If covering historic features, such as wood floors, then carpet or sheet goods (linoleum or vinyl) shall be installed in a reversible manner, either through tacking or with an underlayment so historic floors shall not be irreversibly damaged.
- f) Painted surfaces.
 1. Removal of interior paint by non-destructive means, limited to hand scraping, heat plates or heat guns, or paint-removal chemicals, provided that the removal method is consistent with the provisions of 24 C.F.R. Part 35, "Lead-Based Poisoning Prevention in Certain Residential Structures," and National Park Service Preservation Brief #37: *Appropriate Methods for Reducing Lead-Paint Hazards in Historic Housing*.
 2. All lead paint abatement that does not involve removal or alteration of ornamental features.

II. DISCOVERIES AND UNFORESEEN EFFECTS

If, during the implementation of these programs, a previously unidentified property that may be found eligible for inclusion in the National Register is encountered, or a known National Register historic property may be affected in an unanticipated manner, the Responsible Entity or HUD, as appropriate under Part 58 or Part 50, will assume its responsibilities pursuant to 36 C.F.R. § 800.13(b).

III. DISPUTE RESOLUTION

At any time during the implementation of the measures stipulated in this Agreement, should an objection to any measure or manner of implementation be raised by a signatory, the Responsible Entity or HUD, as appropriate, which is responsible for the Undertaking, shall take the objection into account and consult with the objecting party and the SHPO to resolve the issue.

- A. The respective Responsible Entity or HUD, as appropriate under Part 58 or Part 50, shall represent themselves in all matters of dispute resolution that pertain specifically to this Agreement.
- B. The responsibilities of the signatories to carry out all other actions subject to the terms of this Agreement that are not the subject of the dispute remain unchanged.

IV. NOTIFICATION

Notification or other communication between parties to this Agreement should be made in care of the addresses provided in Exhibit B.

V. AMENDMENT

Any party may request that this Agreement be amended, whereupon HUD and the SHPO will consult with the other parties in accordance with 36 C.F.R. § 800.14(b) to consider an amendment. Amendments will only be considered if made in writing and must be approved in writing by all parties to this Agreement to go in effect.

VI. TERMINATION

Any party to this Agreement may terminate its participation by providing thirty (30) days written notice to all other parties. In the event of termination, the terminating party will comply with 36 C.F.R. §§ 800.3 through 800.6 with respect to individual Undertakings covered by this Agreement. Should a party to this Agreement, other than HUD or the SHPO, choose to terminate its participation in the Agreement, the Agreement will not be nullified for the other parties. Termination by HUD or the SHPO will nullify the Agreement upon all parties.

VII. TERM OF THE AGREEMENT

This Agreement shall continue in force and effect for five (5) years from the date all signatories have signed the Agreement. At any time in the six-month period prior to the Agreement's expiration, the signatories may request that the SHPO extend the Agreement for five (5) additional years, provided the request is made in writing, that there are no substantive modifications, that HUD and the SHPO agree, and that any other signatory wishing to remain party to the Agreement also agrees. Should a party to this Agreement, other than HUD or the

SHPO, choose to not extend its participation in the Agreement, the Agreement will not be nullified for the other parties.

EXECUTION AND IMPLEMENTATION of this Agreement evidences that the Responsible Entities and HUD have satisfied their responsibilities under Section 106 for Undertakings as described in this Agreement and funded by the HUD Programs. This Agreement may be executed in counterpart.

Signed:

U.S. DEPARTMENT OF HOUSING AND URBAN DEVELOPMENT

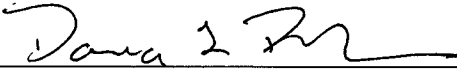
By:  Date: 6/27/17

Name: Dana Buckner

Title: Director, Community Planning and Development

U.S. DEPARTMENT OF HOUSING AND URBAN DEVELOPMENT

By:  Date: 6/27/2017

Name: Frances Cleary

Title: Director, Kansas City Office of Public Housing

U.S. DEPARTMENT OF HOUSING AND URBAN DEVELOPMENT

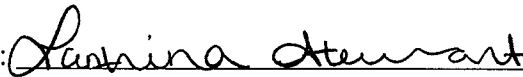
By:  Date: 6/28/17

Name: Lantrina Stewart

Title: Branch Chief (Technical Branch), Office of Housing

KANSAS STATE HISTORIC PRESERVATION OFFICE

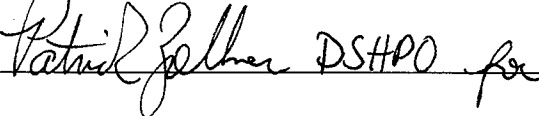
By:  DSHPD for Date: 6/30/17

Name: Jennie Chin

Title: State Historic Preservation Officer

CITY OF LAWRENCE, KANSAS

By:  _____ Date: 7-11-2017

Name: Leslie Soden

Title: Mayor

Project 006 Area Map

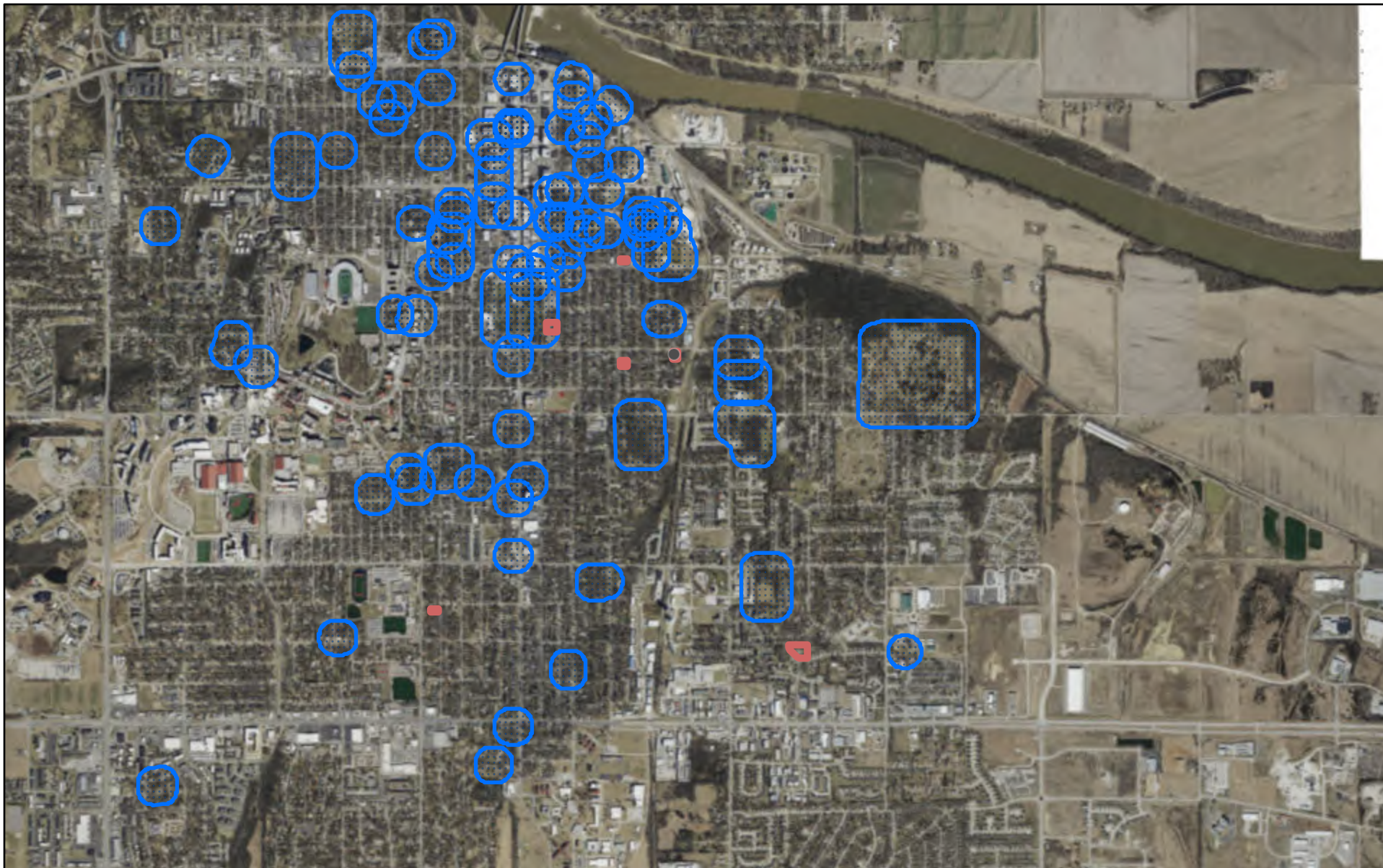

12/21/2021, 3:07:12 PM

 Historic Environs

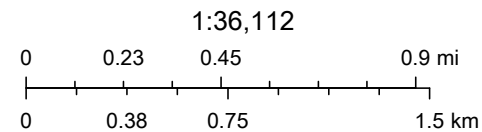

Surdex Corp, Douglas County, Kansas

Web AppBuilder for ArcGIS
City of Lawrence Kansas

Google Maps

821 + 825 E 13th



821 E 13th St



DGCAMA Property Record Card

Parcel ID: 023-079-31-0-40-18-007.00-0

Quick Ref: R16910

Tax Year: 2021

Run Date: 4/5/2021 2:22:55 PM

OWNER NAME AND MAILING ADDRESS

CITY OF LAWRENCE

1600 HASKELL AVE
LAWRENCE, KS 66044-4399

PROPERTY SITUS ADDRESS

821 E 13TH ST
LAWRENCE, KS
825 E 13TH ST
LAWRENCE, KS

LAND BASED CLASSIFICATION SYSTEM

Function: 1101 Single family re: **Sfx:**
Activity: 1100 Household activities
Ownership: 4110 City
Site: 6000 Developed site - with building

GENERAL PROPERTY INFORMATION

Prop Class: E Exempt - E
Living Units: 1
Zoning: RS5
Neighborhood: 656.0 656.0
Economic Adj. Factor:
Map / Routing: / U02663A
Tax Unit Group: 000041-000041

TRACT DESCRIPTION

L.H.A. ADD A REPLAT OF LTS 7,8& E 1/2 LT 9 IN DOANE'S SUB LTS 1 & 2 (U02663A & U02663B COMBINED 1992)



R16910 10/22/2019

Image Date: 10/24/2019

PROPERTY FACTORS

Topography: Level - 1, Swampy - 7
Utilities: All Public
Access: Paved Road
Fronting: Residential Street
Location: Neighborhood or Spot
Parking Type: On and Off Street
Parking Quantity: Adequate
Parking Proximity: On Site
Parking Covered:
Parking Uncovered:

INSPECTION HISTORY

Date	Time	Code	Reason	Appraiser	Contact	Code
12/09/2020	4:48 AM	FR	FR	Showman, Shawn		
11/20/2019	3:49 PM	FR	FR	371		
10/11/2019	3:30 PM	MV	P	376		

BUILDING PERMITS

Number	Amount	Type	Issue Date	Status	% Comp
1-19-00345	4,878	MECHANICAL	03/12/2019	C	

2021 APPRAISED VALUE

Cls	Land	Building	Total
E	90.000	353.500	443.500
Total	90.000	353.500	443.500

2020 APPRAISED VALUE

Cls	Land	Building	Total
E	90.000	352.200	442.200
Total	90.000	352.200	442.200

PARCEL COMMENTS

Prop-NC: Gross Rent, Tax Exempt; **Prop-Com:** GM-00925TPC-1150000; TE- KBTA88-5836-TX BEG 10-7-88; GM-00775TPC-1150000; TE- KBTA88-5836-TX BEG 10-7-88; **Land-Ac/Sf:** ; ; **Permits:** : replace furnace and a/c

MARKET LAND INFORMATION

Method	Type	AC/SF	Eff FF	Depth	D-Fact	Inf1	Fact1	Inf2	Fact2	OVRD	Rsn	Cls	Model	Base Size	Base Val	Inc Val	Dec Val	Value Est
Soft	1-Primary Site	5.365											6.09	9.000.00	5.00	0.00	0.00	45.000
Soft	1-Primary Site	5.360											6.09	9.000.00	5.00	0.00	0.00	45.000

Total Market Land Value 90,000

DGCAMA Property Record Card

Parcel ID: 023-079-31-0-40-18-007.00-0

Quick Ref: R16910

Tax Year: 2021

Run Date: 4/5/2021 2:22:55 PM

DWELLING INFORMATION

Res Type: 1-Single-family Residence
Quality: 3.33-Average+
Year Blt: 1987 **Est:**
Eff Year:
MS Style: 2-Two Story
LBCSstruct: 1110-Detached SFR unit
No. of Units:
Total Living Area:
Calculated Area: 1,524
Main Floor Living Area: 762
Upper Floor Living Area Pct: 100
CDU: AV+
Phys/Func/Econ: AV / /
Ovr Pct Gd/Rsn:
Remodel:
Percent Complete:
Assessment Class:
MU Cls/Pct:

COMP SALES INFORMATION

Arch Style: 04-Conventional
Bsmt Type: 3-Partial
Total Rooms: 7 **Bedrooms:** 5
Family Rooms:
Full Baths: 2 **Half Baths:**
Garage Cap:
Foundation: Concrete - 2

IMPROVEMENT COST SUMMARY

Dwelling RCN: 177,450
Percent Good: 90
Mkt Adj: 100 **Eco Adj:** 100
Building Value: 159,710
Other Improvement RCN: 0
Other Improvement Value: 0

CALCULATED VALUES

Cost Land: 90,000
Cost Building: 266,650
Cost Total: 356,650
Income Value: 0
Market Value: 351,000
MRA Value: 443,500

FINAL VALUES

Value Method: MRA
Land Value: 90,000
Building Value: 353,500
Final Value: 443,500
Prior Value: 442,200

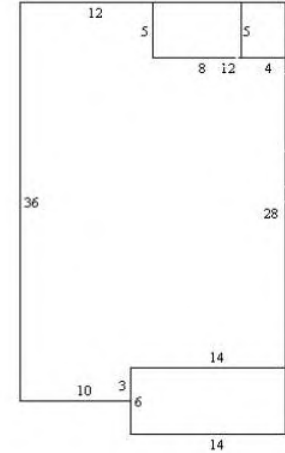

BUILDING COMMENTS

DwellCom: A1-11 0040sf , A2-14 0020sf , A3-11 0084sf

SKETCH VECTORS

A0CU36R12D5R12D28L14D3L10A1U31R12CU5X8A2U31R20CU5X4
A3U3R10CR14X6H

DWELLING COMPONENTS

Code	Units	Pct	Quality	Year
104-Frame, Plywood or Hardboard		100		
208-Composition Shingle		100		
351-Warmed & Cooled Air		100		
402-Automatic Floor Cover Allowance				
601-Plumbing Fixtures (#)	8			
602-Plumbing Rough-ins (#)	1			
621-Slab on Grade (% or SF)	381			
622-Raised Subfloor (% or SF)	1,143			
801-Total Basement Area (SF)	381			
905-Raised Slab Porch (SF) with Roof	40			
905-Raised Slab Porch (SF) with Roof	84			
1637-Storage Building, Wood (SF)	20			

DGCAMA Property Record Card

Parcel ID: 023-079-31-0-40-18-007.00-0

Quick Ref: R16910

Tax Year: 2021

Run Date: 4/5/2021 2:22:55 PM

DWELLING INFORMATION

Res Type: 1-Single-family Residence
Quality: 3.33-Average+
Year Blt: 1987 **Est:**
Eff Year:
MS Style: 2-Two Story
LBCSstruct: 1110-Detached SFR unit
No. of Units:
Total Living Area:
Calculated Area: 1,158
Main Floor Living Area: 600
Upper Floor Living Area Pct: 93
CDU: AV
Phys/Func/Econ: AV / /
Ovr Pct Gd/Rsn:
Remodel:
Percent Complete:
Assessment Class:
MU Cls/Pct:

COMP SALES INFORMATION

Arch Style: 04-Conventional
Bsmt Type: 1-Slab
Total Rooms: 5 **Bedrooms:** 3
Family Rooms:
Full Baths: 1 **Half Baths:**
Garage Cap:
Foundation: None - 1

IMPROVEMENT COST SUMMARY

Dwelling RCN: 124,350
Percent Good: 86
Mkt Adj: 100 **Eco Adj:** 100
Building Value: 106,940
Other Improvement RCN: 0
Other Improvement Value: 0

CALCULATED VALUES

Cost Land: 90,000
Cost Building: 266,650
Cost Total: 356,650
Income Value: 0
Market Value: 351,000
MRA Value: 443,500

FINAL VALUES

Value Method: MRA
Land Value: 90,000
Building Value: 353,500
Final Value: 443,500
Prior Value: 442,200

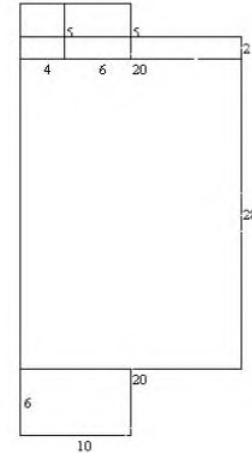

BUILDING COMMENTS

DwellCom: A1-14 0020sf , A2-11 0030sf , A3-16 0040sf , A4-11 0060sf

SKETCH VECTORS

A0CU28X20A1U28CU5X4A2U28R4CU5X6A3U28CU2X20A4CR10X6H

DWELLING COMPONENTS

Code	Units	Pct	Quality	Year
104-Frame, Plywood or Hardboard		100		
208-Composition Shingle		100		
351-Warmed & Cooled Air		100		
402-Automatic Floor Cover Allowance				
601-Plumbing Fixtures (#)	5			
602-Plumbing Rough-ins (#)	1			
621-Slab on Grade (% or SF)	600			
622-Raised Subfloor (% or SF)	558			
905-Raised Slab Porch (SF) with Roof	30			
905-Raised Slab Porch (SF) with Roof	60			
1637-Storage Building, Wood (SF)	20			

Google Maps '1040 + 1042 New Jersey



1040 New Jersey St



DGCAMA Property Record Card

Parcel ID: 023-079-31-0-10-21-010.01-0

Quick Ref: R15622

Tax Year: 2021

Run Date: 4/5/2021 2:27:03 PM

OWNER NAME AND MAILING ADDRESS

CITY OF LAWRENCE

1600 HASKELL AVE
LAWRENCE, KS 66044-4399

PROPERTY SITUS ADDRESS

1040 NEW JERSEY ST
LAWRENCE, KS
1042 NEW JERSEY ST
LAWRENCE, KS

LAND BASED CLASSIFICATION SYSTEM

Function: 1102 Duplex Sfx:
Activity: 1100 Household activities
Ownership: 4110 City
Site: 6000 Developed site - with building



R15622 10/22/2019

Image Date: 10/24/2019

GENERAL PROPERTY INFORMATION

Prop Class: E Exempt - E
Living Units: 2
Zoning: RM12D
Neighborhood: 676.0 676.0
Economic Adj. Factor:
Map / Routing: / U00312
Tax Unit Group: 000041-000041

PROPERTY FACTORS

Topography: Level - 1
Utilities: All Public
Access: Paved Road, Alley
Fronting: Residential Street
Location: Neighborhood or Spot
Parking Type: On and Off Street
Parking Quantity: Adequate
Parking Proximity: Near
Parking Covered:
Parking Uncovered:

INSPECTION HISTORY

Date	Time	Code	Reason	Appraiser	Contact	Code
12/31/2020	12:47 PM	FR	FR	Gettys, Laura		
12/06/2019	12:46 PM	FR	FR	371		
10/11/2019	1:18 PM	MV	P	376		

BUILDING PERMITS

Number	Amount	Type	Issue Date	Status	% Comp
1-18-01468	45,000	REMODEL	07/18/2018	C	

TRACT DESCRIPTION

NEW JERSEY STREET LT 94

PARCEL COMMENTS

Prop-NC: Gross Rent, Tax Exempt; Prop-Com: GM-01150TPC01150000; TE- KBTA88-5836-TX BEG 10-7-88; Permits: : fire repair

2021 APPRAISED VALUE

Cls	Land	Building	Total
E	60.000	215.700	275.700
Total	60.000	215.700	275.700

2020 APPRAISED VALUE

Cls	Land	Building	Total
E	60.000	171.230	231.230
Total	60.000	171.230	231.230

MARKET LAND INFORMATION

Method	Type	AC/SF	Eff FF	Depth	D-Fact	Inf1	Fact1	Inf2	Fact2	OVRD	Rsn	Cls	Model	Base Size	Base Val	Inc Val	Dec Val	Value Est
Saft	1-Primary Site	5.850											6.11	6.000.00	10.00	0.00	0.00	60.000

Total Market Land Value 60,000

DGCAMA Property Record Card

Parcel ID: 023-079-31-0-10-21-010.01-0

Quick Ref: R15622

Tax Year: 2021

Run Date: 4/5/2021 2:27:03 PM

DWELLING INFORMATION

Res Type: 5-Duplex
 Quality: 3.00-Average
 Year Blt: 1987 Est:
 Eff Year:
 MS Style: 2-Two Story
 LBCSstruct: 1202-2 units (duplex)
 No. of Units:
 Total Living Area:
 Calculated Area: 2,285
 Main Floor Living Area: 1,120
 Upper Floor Living Area Pct: 104
 CDU: GD
 Phys/Func/Econ: AV+ / /
 Ovr Pct Gd/Rsn:
 Remodel:
 Percent Complete:
 Assessment Class:
 MU Cls/Pct:

COMP SALES INFORMATION

Arch Style: 15-Townhouse
 Bsmt Type: 1-Slab
 Total Rooms: 12 Bedrooms: 6
 Family Rooms:
 Full Baths: 2 Half Baths:
 Garage Cap:
 Foundation: None - 1

IMPROVEMENT COST SUMMARY

Dwelling RCN: 203,410
 Percent Good: 90
 Mkt Adj: 100 Eco Adj: 100
 Building Value: 183,070
 Other Improvement RCN: 0
 Other Improvement Value: 0

CALCULATED VALUES

Cost Land: 60,000
 Cost Building: 183,070
 Cost Total: 243,070
 Income Value: 0
 Market Value: 275,700
 MRA Value: 276,000

FINAL VALUES

Value Method: MKT
 Land Value: 60,000
 Building Value: 215,700
 Final Value: 275,700
 Prior Value: 231,230

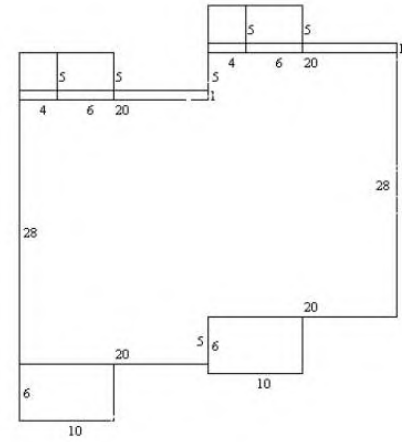

BUILDING COMMENTS

DwellCom: A1-11 0060sf , A2-64 0020sf , A3-11 0030sf , A4-64 0020sf , A5-11 0030sf , A6-11 0060sf , A7-16 0020sf , A8-16 0020sf; DwellComp: OBY cond = A, OBY cond = A

SKETCH VECTORS

A0CU28R20U5R20D28L20D5L20A1CR10X6A2U28CU5X4A3U28R4C
 U5X6A4U33R20CU5X4A5U33R24CU5X6A6R20U5CR10X6A7U28CU
 1X20A8U33R20CU1X20H

DWELLING COMPONENTS

Code	Units	Pct	Quality	Year
104-Frame, Plywood or Hardboard		100		
208-Composition Shingle		100		
351-Warmed & Cooled Air		100		
402-Automatic Floor Cover Allowance				
601-Plumbing Fixtures (#)	10			
602-Plumbing Rough-ins (#)	1			
621-Slab on Grade (% or SF)	1,120			
622-Raised Subfloor (% or SF)	1,165			
901-Open Slab Porch (SF)	100		3.00	1987
901-Open Slab Porch (SF)	80		3.00	1987
905-Raised Slab Porch (SF) with Roof	60			
905-Raised Slab Porch (SF) with Roof	30			

DWELLING COMPONENTS

Code	Units	Pct	Quality	Year
905-Raised Slab Porch (SF) with Roof	30			
905-Raised Slab Porch (SF) with Roof	60			
1637-Storage Building, Wood (SF)	20		2.00	
1637-Storage Building, Wood (SF)	20		2.00	

Google Maps 1217 Rhode Island St



1217 Rhode Island St
Building



Google Maps 1225 Rhode Island St



1225 Rhode Island St Building



Google Maps 121741225 Rhode Island



Image capture: May 2018 © 2021 Google

Lawrence, Kansas



Street View



DGCAMA Property Record Card

Parcel ID: 023-079-31-0-30-16-006.00-0

Quick Ref: R16308

Tax Year: 2021

Run Date: 4/5/2021 2:30:00 PM

OWNER NAME AND MAILING ADDRESS

CITY OF LAWRENCE

1600 HASKELL AVE
LAWRENCE, KS 66044-4399

PROPERTY SITUS ADDRESS

1217 RHODE ISLAND ST
LAWRENCE, KS
1225 RHODE ISLAND ST
KS

LAND BASED CLASSIFICATION SYSTEM

Function: 1104 Fourplex **Sfx:**
Activity: 1100 Household activities
Ownership: 4110 City
Site: 6000 Developed site - with building

GENERAL PROPERTY INFORMATION

Prop Class: E Exempt - E
Living Units: 4
Zoning: RM12
Neighborhood: 665.0 665.0
Economic Adj. Factor:
Map / Routing: / U00906A
Tax Unit Group: 000041-000041

TRACT DESCRIPTION

RHODE ISLAND STREET S 10 FT LT147 & ALL
LTS 149,151 & 153 (U00906,908,910,911 & 913
COMBINED 1988)



R16308 10/22/2019

Image Date: 10/24/2019

PROPERTY FACTORS

Topography: Above Street - 2
Utilities: All Public
Access: Paved Road, Sidewalk
Fronting: Residential Street
Location: Neighborhood or Spot
Parking Type: On and Off Street
Parking Quantity: Adequate
Parking Proximity: On Site
Parking Covered:
Parking Uncovered:

INSPECTION HISTORY

Date	Time	Code	Reason	Appraiser	Contact	Code
01/11/2021	12:21 PM	FR	FR	Kottwitz, Eldon		
11/25/2019	3:26 PM	FR	FR	371		
10/11/2019	3:13 PM	MV	P	376		

BUILDING PERMITS

Number	Amount	Type	Issue Date	Status	% Comp
1-19-01552	3,736	MECHANICAL	08/27/2019	C	
1-18-01944	4,878	MECHANICAL	09/19/2018	C	
1-13-01419	500	ELECTRICAL WORK	10/16/2013	C	

2021 APPRAISED VALUE

Cls	Land	Building	Total
E	120.000	792.990	912.990
Total	120.000	792.990	912.990

2020 APPRAISED VALUE

Cls	Land	Building	Total
E	120.000	723.110	843.110
Total	120.000	723.110	843.110

PARCEL COMMENTS

Prop-NC: Sketch, Gross Rent, Tax Exempt; **Prop-Com:** SK- ALL PORCHES ADDED TOGETHER; GM-03200TPC00800000; TE- KBTA88-5836-TX BEG 10-7-88; GM-03200TPC00800000; **Land-Ac/Sf:** ; **Permits:** ; ; ; : AC Replacement 2 ton no new circuit required

MARKET LAND INFORMATION

Method	Type	AC/SF	Eff FF	Depth	D-Fact	Inf1	Fact1	Inf2	Fact2	OVRD	Rsn	Cls	Model	Base Size	Base Val	Inc Val	Dec Val	Value Est
Soft	1-Primary Site	14.400											6.11	6.000.00	10.00	0.00	0.00	60.000
Soft	1-Primary Site	14.400											6.11	6.000.00	10.00	0.00	0.00	60.000

Total Market Land Value 120,000

DGCAMA Property Record Card

Parcel ID: 023-079-31-0-30-16-006.00-0

Quick Ref: R16308

Tax Year: 2021

Run Date: 4/5/2021 2:30:00 PM

DWELLING INFORMATION

Res Type: 3-Town House, End Unit
 Quality: 3.67-Good-
 Year Blt: 1987 Est:
 Eff Year:
 MS Style: 2-Two Story
 LBCSstruct: 1204-4 units (fourplex)
 No. of Units:
 Total Living Area:
 Calculated Area: 4,547
 Main Floor Living Area: 2,240
 Upper Floor Living Area Pct: 103
 CDU: AV
 Phys/Func/Econ: AV / /
 Ovr Pct Gd/Rsn:
 Remodel:
 Percent Complete:
 Assessment Class:
 MU Cls/Pct:

COMP SALES INFORMATION

Arch Style: 04-Conventional
 Bsmt Type: 1-Slab
 Total Rooms: 24 Bedrooms: 16
 Family Rooms:
 Full Baths: 4 Half Baths:
 Garage Cap:
 Foundation: None - 1

IMPROVEMENT COST SUMMARY

Dwelling RCN: 462,710
 Percent Good: 86
 Mkt Adj: 100 Eco Adj: 100
 Building Value: 397,930
 Other Improvement RCN: 0
 Other Improvement Value: 0

CALCULATED VALUES

Cost Land: 120,000
 Cost Building: 792,990
 Cost Total: 912,990
 Income Value: 0
 Market Value: 820,300
 MRA Value: 957,800

FINAL VALUES

Value Method: COST
 Land Value: 120,000
 Building Value: 792,990
 Final Value: 912,990
 Prior Value: 843,110

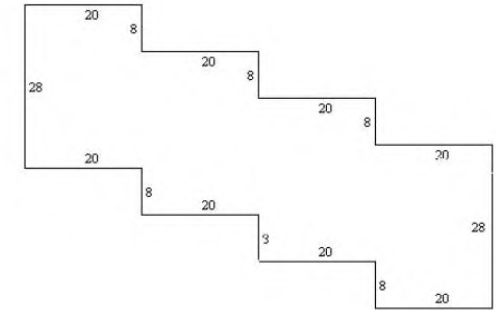

BUILDING COMMENTS

DwellCom: A1-11 0360sf , A2-64 0080sf , A3-16 0080sf; DwellComp: OBY cond = A, OBY cond = A

SKETCH VECTORS

A0CU28R20D8R20D8R20D8R20D28L20U8L20U8L20U8L20A1N A2N A3NH

DWELLING COMPONENTS

Code	Units	Pct	Quality	Year
104-Frame, Plywood or Hardboard		100		
208-Composition Shingle		100		
351-Warmed & Cooled Air		100		
402-Automatic Floor Cover Allowance				
601-Plumbing Fixtures (#)	20			
602-Plumbing Rough-ins (#)	1			
621-Slab on Grade (% or SF)	2,240			
622-Raised Subfloor (% or SF)	2,307			
901-Open Slab Porch (SF)	100	3.00		1987
901-Open Slab Porch (SF)	100			1987
901-Open Slab Porch (SF)	100			1987
901-Open Slab Porch (SF)	100			1987

DWELLING COMPONENTS

Code	Units	Pct	Quality	Year
905-Raised Slab Porch (SF) with Roof	360			
1617-Paving, Asphalt w/Base (SF)	6,580	3.00		1987

Google Maps

1302, 1304, 1306, 1308, 1310, 1312, 1314, & 1316 E 21 terr.



1302 E 21st Terrace



Google Maps

1302 - 1316 E 21 Terr



Image capture: Sep 2014 © 2021 Google

Lawrence, Kansas



Street View



DGCAMA Property Record Card

Parcel ID: 023-103-05-0-30-08-009.00-0

Quick Ref: R21342

Tax Year: 2021

Run Date: 4/5/2021 2:42:07 PM

OWNER NAME AND MAILING ADDRESS

CITY OF LAWRENCE

1600 HASKELL AVE
LAWRENCE, KS 66044-4399

PROPERTY SITUS ADDRESS

1302 E 21ST TER
LAWRENCE, KS
1312 E 21ST TER
LAWRENCE, KS

LAND BASED CLASSIFICATION SYSTEM

Function: 1101 Single family re: **Sfx:**
Activity: 1100 Household activities
Ownership: 4110 City
Site: 6000 Developed site - with building

GENERAL PROPERTY INFORMATION

Prop Class: E Exempt - E
Living Units: 8
Zoning: PRD
Neighborhood: 658.0 658.0
Economic Adj. Factor:
Map / Routing: / U13360IA
Tax Unit Group: 000041-000041

TRACT DESCRIPTION

FLORAL ESTATES NO 2 A REPLAT OF FLORAL ESTATES & KANTRONICS SUB & THE STRIP OF LAND BETWEEN BLK 2 LTS 1,2,3 & 4 (U13360I,J,K & L COMBINED 1988)



R21342 01/30/2017
Image Date: 01/31/2017

PROPERTY FACTORS

Topography: Level - 1
Utilities: All Public
Access: Paved Road, Sidewalk
Fronting: Residential Street
Location: Neighborhood or Spot
Parking Type: On and Off Street
Parking Quantity: Adequate
Parking Proximity: On Site
Parking Covered:
Parking Uncovered:

INSPECTION HISTORY

Date	Time	Code	Reason	Appraiser	Contact	Code
12/03/2020	2:40 AM	FR	FR	Showman, Shawn		
11/26/2019	9:41 AM	FR	FR	353		
12/18/2018	11:39 AM	FR	FR	353		

BUILDING PERMITS

Number	Amount	Type	Issue Date	Status	% Comp
1-19-00504	4,878	MECHANICAL	03/28/2019	C	
1-18-01945	4,998	MECHANICAL	09/19/2018	C	
1-16-00191	500	PLUMBING	02/04/2016	C	

2021 APPRAISED VALUE

Cls	Land	Building	Total
E	303.840	712.020	1,015.860
Total	303.840	712.020	1,015.860

2020 APPRAISED VALUE

Cls	Land	Building	Total
E	303.840	655.920	959.760
Total	303.840	655.920	959.760

PARCEL COMMENTS

Prop-NC: Gross Rent, Tax Exempt; **Prop-Com:** GM-00740TPC01150000; TE- KBTA88-5836-TX BEG 10-7-88; GM-00800TPC01150000; GM-00725TPC01150000; GM-00725TPC01150000; GM-00800TPC01150000; GM-00725TPC01150000; GM-00800TPC01150000; GM-00725TPC01150000; **Land-Ac/Sf:** , , , , , , , ; **Permits:** replace water heater ; , , : replace furnace and a/c

MARKET LAND INFORMATION

Method	Type	AC/SF	Eff FF	Depth	D-Fact	Inf1	Fact1	Inf2	Fact2	OVRD	Rsn	Cls	Model	Base Size	Base Val	Inc Val	Dec Val	Value Est
Saft	1-Primary Site	7.320											6.08	9,000.00	4.22	0.00	0.00	37,980
Saft	1-Primary Site	7.322											6.08	9,000.00	4.22	0.00	0.00	37,980
Saft	1-Primary Site	7.321											6.08	9,000.00	4.22	0.00	0.00	37,980
Saft	1-Primary Site	7.321											6.08	9,000.00	4.22	0.00	0.00	37,980

This property has 4 additional land lines

Total Market Land Value 303,840

DGCAMA Property Record Card

Parcel ID: 023-103-05-0-30-08-009.00-0

Quick Ref: R21342

Tax Year: 2021

Run Date: 4/5/2021 2:42:07 PM

DWELLING INFORMATION

Res Type: 3-Town House, End Unit
 Quality: 3.00-Average
 Year Blt: 1988 Est:
 Eff Year:
 MS Style: 1-One Story
 LBCSstruct: 1140-Urban townhouse
 No. of Units:
 Total Living Area:
 Calculated Area: 1,010
 Main Floor Living Area: 1,010
 Upper Floor Living Area Pct:
 CDU: AV
 Phys/Func/Econ: AV / /
 Ovr Pct Gd/Rsn:
 Remodel:
 Percent Complete:
 Assessment Class:
 MU Cls/Pct:

COMP SALES INFORMATION

Arch Style: 15-Townhouse
 Bsmt Type: 1-Slab
 Total Rooms: 6 Bedrooms: 3
 Family Rooms:
 Full Baths: 1 Half Baths:
 Garage Cap:
 Foundation: None - 1

IMPROVEMENT COST SUMMARY

Dwelling RCN: 94,360
 Percent Good: 86
 Mkt Adj: 100 Eco Adj: 100
 Building Value: 81,150
 Other Improvement RCN: 0
 Other Improvement Value: 0

CALCULATED VALUES

Cost Land: 303,840
 Cost Building: 712,020
 Cost Total: 1,015,860
 Income Value: 0
 Market Value: 1,154,300
 MRA Value: 3,282,000

FINAL VALUES

Value Method: COST
 Land Value: 303,840
 Building Value: 712,020
 Final Value: 1,015,860
 Prior Value: 959,760

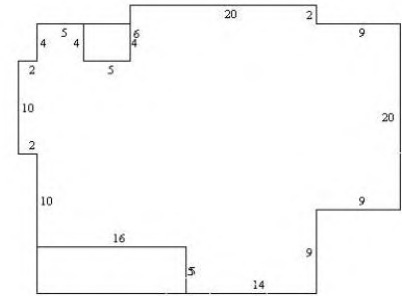

BUILDING COMMENTS

DwellCom: A1-11 0080sf , A2-11 0020sf

SKETCH VECTORS

A0CU5L16U10L2U10R2U4R5D4R5U6R20D2R9D20L9D9L14A1CL16
 X5A2L11U25CU4X5H

DWELLING COMPONENTS

Code	Units	Pct	Quality	Year
104-Frame, Plywood or Hardboard		100		
208-Composition Shingle		100		
351-Warmed & Cooled Air		100		
402-Automatic Floor Cover Allowance				
601-Plumbing Fixtures (#)	5			
602-Plumbing Rough-ins (#)	1			
621-Slab on Grade (% or SF)	1,010			
901-Open Slab Porch (SF)	100			
905-Raised Slab Porch (SF) with Roof	80			
905-Raised Slab Porch (SF) with Roof	20			

DGCAMA Property Record Card

Parcel ID: 023-103-05-0-30-08-009.00-0

Quick Ref: R21342

Tax Year: 2021

Run Date: 4/5/2021 2:42:07 PM

DWELLING INFORMATION

Res Type: 3-Town House, End Unit
 Quality: 3.00-Average
 Year Blt: 1988 Est:
 Eff Year:
 MS Style: 2-Two Story
 LBCSstruct: 1140-Urban townhouse
 No. of Units:
 Total Living Area:
 Calculated Area: 1,283
 Main Floor Living Area: 658
 Upper Floor Living Area Pct: 95
 CDU: AV
 Phys/Func/Econ: AV / /
 Ovr Pct Gd/Rsn:
 Remodel:
 Percent Complete:
 Assessment Class:
 MU Cls/Pct:

COMP SALES INFORMATION

Arch Style: 15-Townhouse
 Bsmt Type: 1-Slab
 Total Rooms: 6 Bedrooms: 4
 Family Rooms:
 Full Baths: 2 Half Baths:
 Garage Cap:
 Foundation: None - 1

IMPROVEMENT COST SUMMARY

Dwelling RCN: 115,090
 Percent Good: 86
 Mkt Adj: 100 Eco Adj: 100
 Building Value: 98,980
 Other Improvement RCN: 0
 Other Improvement Value: 0

CALCULATED VALUES

Cost Land: 303,840
 Cost Building: 712,020
 Cost Total: 1,015,860
 Income Value: 0
 Market Value: 1,154,300
 MRA Value: 3,282,000

FINAL VALUES

Value Method: COST
 Land Value: 303,840
 Building Value: 712,020
 Final Value: 1,015,860
 Prior Value: 959,760

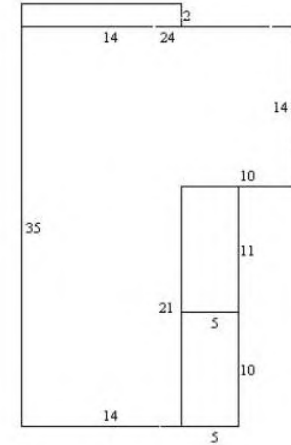

BUILDING COMMENTS

DwellCom: A1-10 0028sf , A2-11 0055sf , A3-64 0050sf

SKETCH VECTORS

A0CU35R24D14L10D21L14A1U35CU2X14A2R14U10CU11X5A3R14
 CU10X5H

DWELLING COMPONENTS

Code	Units	Pct	Quality	Year
104-Frame, Plywood or Hardboard		100		
208-Composition Shingle		100		
351-Warmed & Cooled Air		100		
402-Automatic Floor Cover Allowance				
601-Plumbing Fixtures (#)	8			
602-Plumbing Rough-ins (#)	1			
621-Slab on Grade (% or SF)	630			
622-Raised Subfloor (% or SF)	653			
901-Open Slab Porch (SF)	100			
905-Raised Slab Porch (SF) with Roof	55			
1637-Storage Building, Wood (SF)	50			

DGCAMA Property Record Card

Parcel ID: 023-103-05-0-30-08-009.00-0

Quick Ref: R21342

Tax Year: 2021

Run Date: 4/5/2021 2:42:07 PM

DWELLING INFORMATION

Res Type: 3-Town House, End Unit
 Quality: 3.00-Average
 Year Blt: 1988 Est:
 Eff Year:
 MS Style: 2-Two Story
 LBCSstruct: 1140-Urban townhouse
 No. of Units:
 Total Living Area:
 Calculated Area: 1,126
 Main Floor Living Area: 560
 Upper Floor Living Area Pct: 101
 CDU: AV
 Phys/Func/Econ: AV / /
 Ovr Pct Gd/Rsn:
 Remodel:
 Percent Complete:
 Assessment Class:
 MU Cls/Pct:

COMP SALES INFORMATION

Arch Style: 15-Townhouse
 Bsmt Type: 1-Slab
 Total Rooms: 5 Bedrooms: 3
 Family Rooms:
 Full Baths: 1 Half Baths:
 Garage Cap:
 Foundation: None - 1

IMPROVEMENT COST SUMMARY

Dwelling RCN: 100,960
 Percent Good: 86
 Mkt Adj: 100 Eco Adj: 100
 Building Value: 86,820
 Other Improvement RCN: 0
 Other Improvement Value: 0

CALCULATED VALUES

Cost Land: 303,840
 Cost Building: 712,020
 Cost Total: 1,015,860
 Income Value: 0
 Market Value: 1,154,300
 MRA Value: 3,282,000

FINAL VALUES

Value Method: COST
 Land Value: 303,840
 Building Value: 712,020
 Final Value: 1,015,860
 Prior Value: 959,760

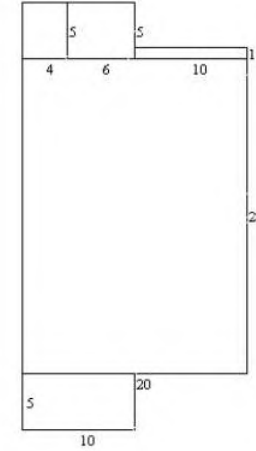

BUILDING COMMENTS

DwellCom: A1-11 0050sf , A2-11 0030sf , A3-64 0020sf , A4-16 0010sf

SKETCH VECTORS

A0CU28X20A1CR10X5A2R4U28CU5X6A3U28CU5X4A4U28R10CU1X10H

DWELLING COMPONENTS

Code	Units	Pct	Quality	Year
104-Frame, Plywood or Hardboard		100		
208-Composition Shingle		100		
351-Warmed & Cooled Air		100		
402-Automatic Floor Cover Allowance				
601-Plumbing Fixtures (#)	5			
602-Plumbing Rough-ins (#)	1			
621-Slab on Grade (% or SF)	560			
622-Raised Subfloor (% or SF)	566			
901-Open Slab Porch (SF)	150			
905-Raised Slab Porch (SF) with Roof	50			
905-Raised Slab Porch (SF) with Roof	30			
1637-Storage Building, Wood (SF)	20			

DGCAMA Property Record Card

Parcel ID: 023-103-05-0-30-08-009.00-0

Quick Ref: R21342

Tax Year: 2021

Run Date: 4/5/2021 2:42:07 PM

DWELLING INFORMATION

Res Type: 3-Town House, End Unit
Quality: 3.00-Average
Year Blt: 1988 **Est:**
Eff Year:
MS Style: 2-Two Story
LBCSstruct: 1140-Urban townhouse
No. of Units:
Total Living Area:
Calculated Area: 1,126
Main Floor Living Area: 560
Upper Floor Living Area Pct: 101
CDU: AV
Phys/Func/Econ: AV / /
Ovr Pct Gd/Rsn:
Remodel:
Percent Complete:
Assessment Class:
MU Cls/Pct:

COMP SALES INFORMATION

Arch Style: 15-Townhouse
Bsmt Type: 1-Slab
Total Rooms: 5 **Bedrooms:** 3
Family Rooms:
Full Baths: 1 **Half Baths:**
Garage Cap:
Foundation: None - 1

IMPROVEMENT COST SUMMARY

Dwelling RCN: 100,590
Percent Good: 86
Mkt Adj: 100 **Eco Adj:** 100
Building Value: 86,510
Other Improvement RCN: 0
Other Improvement Value: 0

CALCULATED VALUES

Cost Land: 303,840
Cost Building: 712,020
Cost Total: 1,015,860
Income Value: 0
Market Value: 1,154,300
MRA Value: 3,282,000

FINAL VALUES

Value Method: COST
Land Value: 303,840
Building Value: 712,020
Final Value: 1,015,860
Prior Value: 959,760

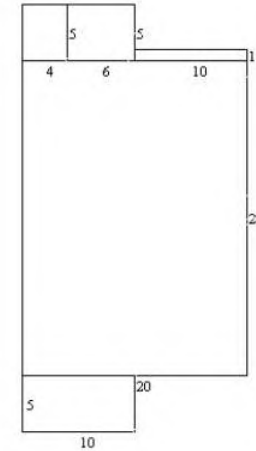

BUILDING COMMENTS

DwellCom: A1-11 0050sf , A2-11 0030sf , A3-64 0020sf , A4-16 0010sf

SKETCH VECTORS

A0CU28X20A1CR10X5A2R4U28CU5X6A3U28CU5X4A4U28R10CU1X10H

DWELLING COMPONENTS

Code	Units	Pct	Quality	Year
104-Frame, Plywood or Hardboard		100		
208-Composition Shingle		100		
351-Warmed & Cooled Air		100		
402-Automatic Floor Cover Allowance				
601-Plumbing Fixtures (#)	5			
602-Plumbing Rough-ins (#)	1			
621-Slab on Grade (% or SF)	560			
622-Raised Subfloor (% or SF)	566			
901-Open Slab Porch (SF)	100			
905-Raised Slab Porch (SF) with Roof	50			
905-Raised Slab Porch (SF) with Roof	30			
1637-Storage Building, Wood (SF)	20			

DGCAMA Property Record Card

Parcel ID: 023-103-05-0-30-08-009.00-0

Quick Ref: R21342

Tax Year: 2021

Run Date: 4/5/2021 2:42:07 PM

DWELLING INFORMATION

Res Type: 3-Town House, End Unit
 Quality: 3.00-Average
 Year Blt: 1988 Est:
 Eff Year:
 MS Style: 2-Two Story
 LBCSstruct: 1140-Urban townhouse
 No. of Units:
 Total Living Area:
 Calculated Area: 1,283
 Main Floor Living Area: 658
 Upper Floor Living Area Pct: 95
 CDU: AV
 Phys/Func/Econ: AV / /
 Ovr Pct Gd/Rsn:
 Remodel:
 Percent Complete:
 Assessment Class:
 MU Cls/Pct:

COMP SALES INFORMATION

Arch Style: 15-Townhouse
 Bsmt Type: 1-Slab
 Total Rooms: 6 Bedrooms: 4
 Family Rooms:
 Full Baths: 2 Half Baths:
 Garage Cap:
 Foundation: None - 1

IMPROVEMENT COST SUMMARY

Dwelling RCN: 115,090
 Percent Good: 86
 Mkt Adj: 100 Eco Adj: 100
 Building Value: 98,980
 Other Improvement RCN: 0
 Other Improvement Value: 0

CALCULATED VALUES

Cost Land: 303,840
 Cost Building: 712,020
 Cost Total: 1,015,860
 Income Value: 0
 Market Value: 1,154,300
 MRA Value: 3,282,000

FINAL VALUES

Value Method: COST
 Land Value: 303,840
 Building Value: 712,020
 Final Value: 1,015,860
 Prior Value: 959,760

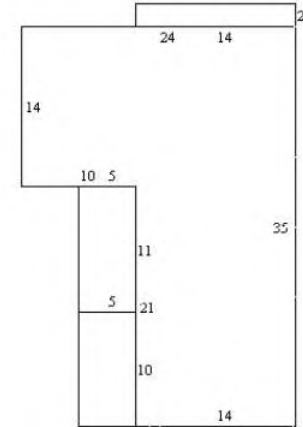

BUILDING COMMENTS

DwellCom: A1-11 0055sf , A2-10 0028sf , A3-64 0050sf

SKETCH VECTORS

A0CU21L10U14R24D35L14A1U10CL5X11A2U35CU2X14A3CL5X10H

DWELLING COMPONENTS

Code	Units	Pct	Quality	Year
104-Frame, Plywood or Hardboard		100		
208-Composition Shingle		100		
351-Warmed & Cooled Air		100		
402-Automatic Floor Cover Allowance				
601-Plumbing Fixtures (#)	8			
602-Plumbing Rough-ins (#)	1			
621-Slab on Grade (% or SF)	630			
622-Raised Subfloor (% or SF)	653			
901-Open Slab Porch (SF)	100			
905-Raised Slab Porch (SF) with Roof	55			
1637-Storage Building, Wood (SF)	50			

DGCAMA Property Record Card

Parcel ID: 023-103-05-0-30-08-009.00-0

Quick Ref: R21342

Tax Year: 2021

Run Date: 4/5/2021 2:42:07 PM

DWELLING INFORMATION

Res Type: 3-Town House, End Unit
 Quality: 3.00-Average
 Year Blt: 1988 Est:
 Eff Year:
 MS Style: 1-One Story
 LBCSstruct: 1140-Urban townhouse
 No. of Units:
 Total Living Area:
 Calculated Area: 990
 Main Floor Living Area: 990
 Upper Floor Living Area Pct:
 CDU: AV
 Phys/Func/Econ: AV / /
 Ovr Pct Gd/Rsn:
 Remodel:
 Percent Complete:
 Assessment Class:
 MU Cls/Pct:

COMP SALES INFORMATION

Arch Style: 15-Townhouse
 Bsmt Type: 1-Slab
 Total Rooms: 6 Bedrooms: 3
 Family Rooms:
 Full Baths: 1 Half Baths:
 Garage Cap:
 Foundation: None - 1

IMPROVEMENT COST SUMMARY

Dwelling RCN: 93,380
 Percent Good: 86
 Mkt Adj: 100 Eco Adj: 100
 Building Value: 80,300
 Other Improvement RCN: 0
 Other Improvement Value: 0

CALCULATED VALUES

Cost Land: 303,840
 Cost Building: 712,020
 Cost Total: 1,015,860
 Income Value: 0
 Market Value: 1,154,300
 MRA Value: 3,282,000

FINAL VALUES

Value Method: COST
 Land Value: 303,840
 Building Value: 712,020
 Final Value: 1,015,860
 Prior Value: 959,760

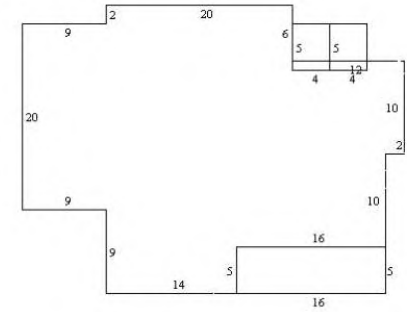

BUILDING COMMENTS

DwellCom: A1-11 0080sf , A2-11 0020sf , A3-64 0020sf

SKETCH VECTORS

A0CU9L9U20R9U2R20D6R12D10L2D10L16D5L14A1R14CU5X16A2
 U29R20CR4X5A3U29R24CR4X5H

DWELLING COMPONENTS

Code	Units	Pct	Quality	Year
104-Frame, Plywood or Hardboard		100		
208-Composition Shingle		100		
351-Warmed & Cooled Air		100		
402-Automatic Floor Cover Allowance				
601-Plumbing Fixtures (#)	5			
602-Plumbing Rough-ins (#)	1			
621-Slab on Grade (% or SF)	990			
901-Open Slab Porch (SF)	100			
905-Raised Slab Porch (SF) with Roof	80			
905-Raised Slab Porch (SF) with Roof	20			
1637-Storage Building, Wood (SF)	20			

DGCAMA Property Record Card

Parcel ID: 023-103-05-0-30-08-009.00-0

Quick Ref: R21342

Tax Year: 2021

Run Date: 4/5/2021 2:42:07 PM

DWELLING INFORMATION

Res Type: 3-Town House, End Unit
 Quality: 3.00-Average
 Year Blt: 1988 Est:
 Eff Year:
 MS Style: 2-Two Story
 LBCSstruct: 1140-Urban townhouse
 No. of Units:
 Total Living Area:
 Calculated Area: 1,283
 Main Floor Living Area: 658
 Upper Floor Living Area Pct: 95
 CDU: AV
 Phys/Func/Econ: AV / /
 Ovr Pct Gd/Rsn:
 Remodel:
 Percent Complete:
 Assessment Class:
 MU Cls/Pct:

COMP SALES INFORMATION

Arch Style: 15-Townhouse
 Bsmt Type: 1-Slab
 Total Rooms: 6 Bedrooms: 4
 Family Rooms:
 Full Baths: 2 Half Baths:
 Garage Cap:
 Foundation: None - 1

IMPROVEMENT COST SUMMARY

Dwelling RCN: 115,090
 Percent Good: 86
 Mkt Adj: 100 Eco Adj: 100
 Building Value: 98,980
 Other Improvement RCN: 0
 Other Improvement Value: 0

CALCULATED VALUES

Cost Land: 303,840
 Cost Building: 712,020
 Cost Total: 1,015,860
 Income Value: 0
 Market Value: 1,154,300
 MRA Value: 3,282,000

FINAL VALUES

Value Method: COST
 Land Value: 303,840
 Building Value: 712,020
 Final Value: 1,015,860
 Prior Value: 959,760

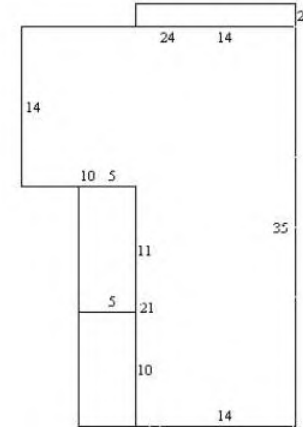

BUILDING COMMENTS

DwellCom: A1-11 0055sf , A2-10 0028sf , A3-64 0050sf

SKETCH VECTORS

A0CU21L10U14R24D35L14A1U10CL5X11A2U35CU2X14A3CL5X10H

DWELLING COMPONENTS

Code	Units	Pct	Quality	Year
104-Frame, Plywood or Hardboard		100		
208-Composition Shingle		100		
351-Warmed & Cooled Air		100		
402-Automatic Floor Cover Allowance				
601-Plumbing Fixtures (#)	8			
602-Plumbing Rough-ins (#)	1			
621-Slab on Grade (% or SF)	630			
622-Raised Subfloor (% or SF)	653			
901-Open Slab Porch (SF)	100			
905-Raised Slab Porch (SF) with Roof	55			
1637-Storage Building, Wood (SF)	50			

DGCAMA Property Record Card

Parcel ID: 023-103-05-0-30-08-009.00-0

Quick Ref: R21342

Tax Year: 2021

Run Date: 4/5/2021 2:42:07 PM

DWELLING INFORMATION

Res Type: 3-Town House, End Unit
Quality: 3.00-Average
Year Blt: 1988 **Est:**
Eff Year:
MS Style: 1-One Story
LBCSStruct: 1140-Urban townhouse
No. of Units:
Total Living Area:
Calculated Area: 990
Main Floor Living Area: 990
Upper Floor Living Area Pct:
CDU: AV
Phys/Func/Econ: AV / /
Ovr Pct Gd/Rsn:
Remodel:
Percent Complete:
Assessment Class:
MU Cls/Pct:

COMP SALES INFORMATION

Arch Style: 15-Townhouse
Bsmt Type: 1-Slab
Total Rooms: 5 **Bedrooms:** 3
Family Rooms:
Full Baths: 1 **Half Baths:**
Garage Cap:
Foundation: None - 1

IMPROVEMENT COST SUMMARY

Dwelling RCN: 93,380
Percent Good: 86
Mkt Adj: 100 **Eco Adj:** 100
Building Value: 80,300
Other Improvement RCN: 0
Other Improvement Value: 0

CALCULATED VALUES

Cost Land: 303,840
Cost Building: 712,020
Cost Total: 1,015,860
Income Value: 0
Market Value: 1,154,300
MRA Value: 3,282,000

FINAL VALUES

Value Method: COST
Land Value: 303,840
Building Value: 712,020
Final Value: 1,015,860
Prior Value: 959,760

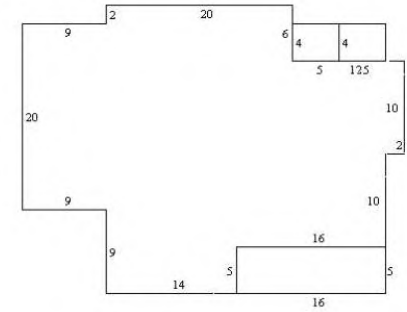

BUILDING COMMENTS

DwellCom: A1-11 0080sf , A2-11 0020sf , A3-64 0020sf

SKETCH VECTORS

A0CU9L9U20R9U2R20D6R12D10L2D10L16D5L14A1R14CU5X16A2
 U29R20CR5X4A3U29R25CR5X4H

DWELLING COMPONENTS

Code	Units	Pct	Quality	Year
104-Frame, Plywood or Hardboard		100		
208-Composition Shingle		100		
351-Warmed & Cooled Air		100		
402-Automatic Floor Cover Allowance				
601-Plumbing Fixtures (#)	5			
602-Plumbing Rough-ins (#)	1			
621-Slab on Grade (% or SF)	990			
901-Open Slab Porch (SF)	100			
905-Raised Slab Porch (SF) with Roof	80			
905-Raised Slab Porch (SF) with Roof	20			
1637-Storage Building, Wood (SF)	20			

Google Maps 1312 + 1316 New Jersey



1312 New Jersey St



DGCAMA Property Record Card

Parcel ID: 023-079-31-0-40-21-005.00-0

Quick Ref: R16964

Tax Year: 2021

Run Date: 4/5/2021 2:49:59 PM

OWNER NAME AND MAILING ADDRESS

CITY OF LAWRENCE

1600 HASKELL AVE
LAWRENCE, KS 66044-4399

PROPERTY SITUS ADDRESS

1312 NEW JERSEY ST
KS
1316 NEW JERSEY ST
KS

LAND BASED CLASSIFICATION SYSTEM

Function: 1101 Single family re: **Sfx:**
Activity: 1100 Household activities
Ownership: 4110 City
Site: 6000 Developed site - with building

GENERAL PROPERTY INFORMATION

Prop Class: E Exempt - E
Living Units: 1
Zoning: RS5
Neighborhood: 665.0 665.0
Economic Adj. Factor:
Map / Routing: / U00371A
Tax Unit Group: 000041-000041

TRACT DESCRIPTION

NEW JERSEY STREET LTS 152 & 154 (U00371 & 373 COMBINED 1988)



R16964 03/15/2016

Image Date: 03/22/2016

PROPERTY FACTORS

Topography: Level - 1
Utilities: All Public
Access: Paved Road
Fronting: Residential Street
Location: Neighborhood or Spot
Parking Type: On and Off Street
Parking Quantity: Adequate
Parking Proximity: On Site
Parking Covered:
Parking Uncovered:

INSPECTION HISTORY

Date	Time	Code	Reason	Appraiser	Contact	Code
01/11/2021	12:21 PM	FR	FR	Kottwitz, Eldon		
11/25/2019	3:26 PM	FR	FR	371		
12/06/2018	1:15 PM	FR	FR	337		

BUILDING PERMITS

Number	Amount	Type	Issue Date	Status	% Comp
--------	--------	------	------------	--------	--------

2021 APPRAISED VALUE

Cls	Land	Building	Total
E	120.000	294.730	414.730
Total	120.000	294.730	414.730

2020 APPRAISED VALUE

Cls	Land	Building	Total
E	120.000	275.700	395.700
Total	120.000	275.700	395.700

PARCEL COMMENTS

Prop-NC: Multiple Address, Gross Rent, Tax Exempt; **Prop-Com:** AD- 1312 & 1316 NJ; GM-00800TPC01150000; TE- KBTA88-5836-TX BEG 10-7-88; **Land-Ac/Sf:** ,

MARKET LAND INFORMATION

Method	Type	AC/SF	Eff FF	Depth	D-Fact	Inf1	Fact1	Inf2	Fact2	OVRD	Rsn	Cls	Model	Base Size	Base Val	Inc Val	Dec Val	Value Est
Soft	1-Primary Site	5.850											6.11	6.000.00	10.00	0.00	0.00	60.000
Soft	1-Primary Site	5.850											6.11	6.000.00	10.00	0.00	0.00	60.000

Total Market Land Value 120,000

DGCAMA Property Record Card

Parcel ID: 023-079-31-0-40-21-005.00-0

Quick Ref: R16964

Tax Year: 2021

Run Date: 4/5/2021 2:49:59 PM

DWELLING INFORMATION

Res Type: 1-Single-family Residence
 Quality: 3.67-Good-
 Year Blt: 1987 Est:
 Eff Year:
 MS Style: 2-Two Story
 LBCSstruct: 1110-Detached SFR unit
 No. of Units:
 Total Living Area:
 Calculated Area: 1,158
 Main Floor Living Area: 600
 Upper Floor Living Area Pct: 93
 CDU: GD
 Phys/Func/Econ: AV / /
 Ovr Pct Gd/Rsn:
 Remodel: 1997
 Percent Complete:
 Assessment Class:
 MU Cls/Pct:

COMP SALES INFORMATION

Arch Style: 04-Conventional
 Bsmt Type: 3-Partial
 Total Rooms: 6 Bedrooms: 3
 Family Rooms:
 Full Baths: 1 Half Baths:
 Garage Cap:
 Foundation: Concrete - 2

IMPROVEMENT COST SUMMARY

Dwelling RCN: 146,900
 Percent Good: 90
 Mkt Adj: 100 Eco Adj: 100
 Building Value: 132,210
 Other Improvement RCN: 0
 Other Improvement Value: 0

CALCULATED VALUES

Cost Land: 120,000
 Cost Building: 294,730
 Cost Total: 414,730
 Income Value: 0
 Market Value: 420,100
 MRA Value: 557,700

FINAL VALUES

Value Method: COST
 Land Value: 120,000
 Building Value: 294,730
 Final Value: 414,730
 Prior Value: 395,700

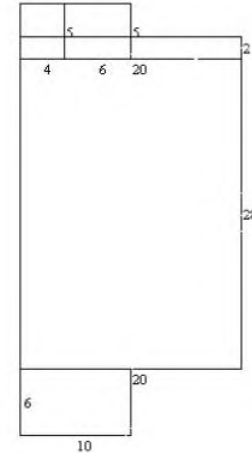

BUILDING COMMENTS

RemDesc: 1997; DwellCom: A1-64 0020sf , A2-11 0030sf , A3-16 0040sf , A4-11 0060sf

SKETCH VECTORS

A0CU28X20A1U28CU5X4A2U28R4CU5X6A3U28CU2X20A4CR10X6H

DWELLING COMPONENTS

Code	Units	Pct	Quality	Year
104-Frame, Plywood or Hardboard		100		
208-Composition Shingle		100		
351-Warmed & Cooled Air		100		
402-Automatic Floor Cover Allowance				
601-Plumbing Fixtures (#)	5			
602-Plumbing Rough-ins (#)	1			
621-Slab on Grade (% or SF)	280			
622-Raised Subfloor (% or SF)	878			
801-Total Basement Area (SF)	280			
901-Open Slab Porch (SF)	60			
905-Raised Slab Porch (SF) with Roof	30			
905-Raised Slab Porch (SF) with Roof	60			

DWELLING COMPONENTS

Code	Units	Pct	Quality	Year
1637-Storage Building, Wood (SF)	20			

DGCAMA Property Record Card

Parcel ID: 023-079-31-0-40-21-005.00-0

Quick Ref: R16964

Tax Year: 2021

Run Date: 4/5/2021 2:49:59 PM

DWELLING INFORMATION

Res Type: 1-Single-family Residence
 Quality: 3.67-Good-
 Year Blt: 1987 Est:
 Eff Year:
 MS Style: 2-Two Story
 LBCSstruct: 1110-Detached SFR unit
 No. of Units:
 Total Living Area:
 Calculated Area: 1,413
 Main Floor Living Area: 736
 Upper Floor Living Area Pct: 92
 CDU: GD
 Phys/Func/Econ: AV / /
 Ovr Pct Gd/Rsn:
 Remodel:
 Percent Complete:
 Assessment Class:
 MU Cls/Pct:

COMP SALES INFORMATION

Arch Style: 04-Conventional
 Bsmt Type: 3-Partial
 Total Rooms: 7 Bedrooms: 4
 Family Rooms:
 Full Baths: 2 Half Baths:
 Garage Cap:
 Foundation: Concrete - 2

IMPROVEMENT COST SUMMARY

Dwelling RCN: 180,580
 Percent Good: 90
 Mkt Adj: 100 Eco Adj: 100
 Building Value: 162,520
 Other Improvement RCN: 0
 Other Improvement Value: 0

CALCULATED VALUES

Cost Land: 120,000
 Cost Building: 294,730
 Cost Total: 414,730
 Income Value: 0
 Market Value: 420,100
 MRA Value: 557,700

FINAL VALUES

Value Method: COST
 Land Value: 120,000
 Building Value: 294,730
 Final Value: 414,730
 Prior Value: 395,700

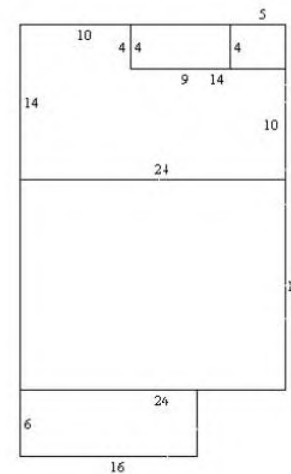

BUILDING COMMENTS

DwellCom: A1-1110 0036sf , A2-10/10 0280sf , A3-11 0096sf , A4-64/10 0020sf

SKETCH VECTORS

A0CU19X24A1U33R10CR9X4A2U19CU14R10D4R14D10L24A3CR16
 X6A4R24U33CD4X5H

DWELLING COMPONENTS

Code	Units	Pct	Quality	Year
104-Frame, Plywood or Hardboard		100		
208-Composition Shingle		100		
351-Warmed & Cooled Air		100		
402-Automatic Floor Cover Allowance				
601-Plumbing Fixtures (#)	9			
602-Plumbing Rough-ins (#)	1			
621-Slab on Grade (% or SF)	508			
622-Raised Subfloor (% or SF)	905			
801-Total Basement Area (SF)	228			
901-Open Slab Porch (SF)	140			
905-Raised Slab Porch (SF) with Roof	36			
905-Raised Slab Porch (SF) with Roof	96			

DWELLING COMPONENTS

Code	Units	Pct	Quality	Year
1637-Storage Building, Wood (SF)	20			

Google Maps 2009 Ohio St



2009 Ohio St Building



DGCAMA Property Record Card

Parcel ID: 023-103-06-0-30-09-018.01-0

Quick Ref: R22440

Tax Year: 2021

Run Date: 4/5/2021 2:52:22 PM

OWNER NAME AND MAILING ADDRESS

CITY OF LAWRENCE

1600 HASKELL AVE
LAWRENCE, KS 66044-4399

PROPERTY SITUS ADDRESS

2009 OHIO ST
KS

LAND BASED CLASSIFICATION SYSTEM

Function: 1101 Single family re: **Sfx:**
Activity: 1100 Household activities
Ownership: 4110 City
Site: 6000 Developed site - with building

GENERAL PROPERTY INFORMATION

Prop Class: E Exempt - E
Living Units: 1
Zoning: RS5
Neighborhood: 655.0 655.0
Economic Adj. Factor:
Map / Routing: / U03567
Tax Unit Group: 000041-000041

PROPERTY FACTORS

Topography: Level - 1
Utilities: All Public
Access: Paved Road
Fronting: Residential Street
Location: Neighborhood or Spot
Parking Type: Off Street
Parking Quantity: Adequate
Parking Proximity: On Site
Parking Covered:
Parking Uncovered:



Image Date: 09/02/2015

INSPECTION HISTORY

Date	Time	Code	Reason	Appraiser	Contact	Code
11/20/2020	12:06 PM	FR	FR	Kottwitz, Eldon		
12/03/2019	4:38 PM	FR	FR	371		
12/19/2018	1:35 PM	FR	FR	353		

BUILDING PERMITS

Number	Amount	Type	Issue Date	Status	% Comp

2021 APPRAISED VALUE

Cls	Land	Building	Total
E	45.000	121.400	166.400
Total	45.000	121.400	166.400

2020 APPRAISED VALUE

Cls	Land	Building	Total
E	45.000	104.140	149.140
Total	45.000	104.140	149.140

PARCEL COMMENTS

Prop-NC: Gross Rent, Tax Exempt; **Prop-Com:** GM-00975TPC01200000; TE- KBTA88-5836-TX BEG 10-7-88

TRACT DESCRIPTION

LEARNARD SUB BLK 5 SOUTH LAWRENCE LT 14

MARKET LAND INFORMATION

Method	Type	AC/SF	Eff FF	Depth	D-Fact	Inf1	Fact1	Inf2	Fact2	OVRD	Rsn	Cls	Model	Base Size	Base Val	Inc Val	Dec Val	Value Est
Saft	1-Primary Site	6.425											6.09	9.000.00	5.00	0.00	0.00	45.000

Total Market Land Value 45,000

DGCAMA Property Record Card

Parcel ID: 023-103-06-0-30-09-018.01-0

Quick Ref: R22440

Tax Year: 2021

Run Date: 4/5/2021 2:52:22 PM

DWELLING INFORMATION

Res Type: 1-Single-family Residence
 Quality: 3.00-Average
 Year Blt: 1987 Est:
 Eff Year:
 MS Style: 5-1 1/2 Story Finished
 LBCSstruct: 1110-Detached SFR unit
 No. of Units:
 Total Living Area:
 Calculated Area: 1,320
 Main Floor Living Area: 736
 Upper Floor Living Area Pct: 79
 CDU: AV
 Phys/Func/Econ: AV / /
 Ovr Pct Gd/Rsn:
 Remodel:
 Percent Complete:
 Assessment Class:
 MU Cls/Pct:

COMP SALES INFORMATION

Arch Style: 04-Conventional
 Bsmt Type: 1-Slab
 Total Rooms: 7 Bedrooms: 4
 Family Rooms:
 Full Baths: 2 Half Baths:
 Garage Cap:
 Foundation: None - 1

IMPROVEMENT COST SUMMARY

Dwelling RCN: 131,440
 Percent Good: 86
 Mkt Adj: 100 Eco Adj: 100
 Building Value: 113,030
 Other Improvement RCN: 0
 Other Improvement Value: 0

CALCULATED VALUES

Cost Land: 45,000
 Cost Building: 113,030
 Cost Total: 158,030
 Income Value: 0
 Market Value: 166,400
 MRA Value: 159,500

FINAL VALUES

Value Method: MKT
 Land Value: 45,000
 Building Value: 121,400
 Final Value: 166,400
 Prior Value: 149,140

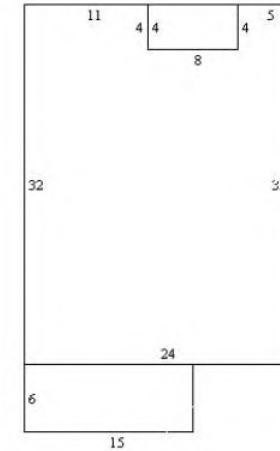

BUILDING COMMENTS

DwellCom: A1-11 0090sf , A2-11/10 0032sf; DwellComp: OBY cond = A

SKETCH VECTORS

A0CU32R11D4R8U4R5D32L24A1CR15X6A2U32R11CR8X4H

DWELLING COMPONENTS

Code	Units	Pct	Quality	Year
104-Frame, Plywood or Hardboard		100		
208-Composition Shingle		100		
351-Warmed & Cooled Air		100		
402-Automatic Floor Cover Allowance				
601-Plumbing Fixtures (#)	8			
602-Plumbing Rough-ins (#)	1			
621-Slab on Grade (% or SF)	736			
622-Raised Subfloor (% or SF)	584			
901-Open Slab Porch (SF)	100	3.00		1987
905-Raised Slab Porch (SF) with Roof	90			
905-Raised Slab Porch (SF) with Roof	32			

When To Consult With Tribes Under Section 106

Section 106 requires consultation with federally-recognized Indian tribes when a project may affect a historic property of religious and cultural significance to the tribe. Historic properties of religious and cultural significance include: archeological sites, burial grounds, sacred landscapes or features, ceremonial areas, traditional cultural places, traditional cultural landscapes, plant and animal communities, and buildings and structures with significant tribal association. The types of activities that may affect historic properties of religious and cultural significance include: ground disturbance (digging), new construction in undeveloped natural areas, introduction of incongruent visual, audible, or atmospheric changes, work on a building with significant tribal association, and transfer, lease or sale of properties of the types listed above.

If a project includes any of the types of activities below, invite tribes to consult:

- significant ground disturbance (digging)**
Examples: new sewer lines, utility lines (above and below ground), foundations, footings, grading, access roads
- new construction in undeveloped natural areas**
Examples: industrial-scale energy facilities, transmission lines, pipelines, or new recreational facilities, in undeveloped natural areas like mountaintops, canyons, islands, forests, native grasslands, etc., and housing, commercial, and industrial facilities in such areas
- incongruent visual changes**
Examples: construction of a focal point that is out of character with the surrounding natural area, impairment of the vista or viewshed from an observation point in the natural landscape, or impairment of the recognized historic scenic qualities of an area
- incongruent audible changes**
Examples: increase in noise levels above an acceptable standard in areas known for their quiet, contemplative experience
- incongruent atmospheric changes**
Examples: introduction of lights that create skyglow in an area with a dark night sky
- work on a building with significant tribal association**
Examples: rehabilitation, demolition or removal of a surviving ancient tribal structure or village, or a building or structure that there is reason to believe was the location of a significant tribal event, home of an important person, or that served as a tribal school or community hall
- transfer, lease or sale of a historic property of religious and cultural significance**
Example: transfer, lease or sale of properties that contain archeological sites, burial grounds, sacred landscapes or features, ceremonial areas, plant and animal communities, or buildings and structures with significant tribal association
- None of the above apply**

Project

Reviewed By

Date

Noise Abatement and Control

General requirements	Legislation	Regulation
HUD's noise regulations protect residential properties from excessive noise exposure. HUD encourages mitigation as appropriate.	Noise Control Act of 1972 General Services Administration Federal Management Circular 75-2: "Compatible Land Uses at Federal Airfields"	Title 24 CFR 51 Subpart B

1. What activities does your project involve? Check all that apply:

New construction for residential use

Rehabilitation of an existing residential property

NOTE: For modernization projects in all noise zones, HUD encourages mitigation to reduce levels to acceptable compliance standards. See 24 CFR 51 Subpart B for further details. The definition of "modernization" is determined by program office guidance.

A research demonstration project which does not result in new construction or reconstruction

An interstate land sales registration

Any timely emergency assistance under disaster assistance provision or appropriations which are provided to save lives, protect property, protect public health and safety, remove debris and wreckage, or assistance that has the effect of restoring facilities substantially as they existed prior to the disaster

None of the above

2. Do you have standardized noise attenuation measures that apply to all modernization and/or minor rehabilitation projects, such as the use of double glazed windows or extra insulation?

Yes

No

3. Complete the Preliminary Screening to identify potential noise generators in the vicinity (1000' from a major road, 3000' from a railroad, or 15 miles from an airport).

Describe findings of the Preliminary Screening:

For this review, the housing sites have been aggregated and are related either on a geographical or functional basis, or are parts of a composite of contemplated actions. The project sites are within 15 miles of two airports, are within 1000' of major roadways, and are within 3000' of railroads. See Attached Noise Abatement and Control Project 006 packet for maps and exact distances to each possible noise generator.

Screen Summary

Compliance Determination

For this review, the housing sites have been aggregated and are related either on a geographical or functional basis, or are parts of a composite of contemplated actions. The project is modernization or minor rehabilitation of an existing residential property. A Preliminary Screening was performed, and found the following: The Lawrence Regional Airport (LWC) is located within 15 miles of the project sites. The attached Lawrence Regional Airport Master Plan Noise Exposure Contour maps indicate that the 65 DNL noise contour does not extend off airport property and does not affect any noise-sensitive land uses. Using the attached FAA Airport Master Record for LWC and the attached HUD provided Small Airport Noise Worksheet, it was assumed the noise attributed to the airplanes would not extend beyond the boundaries of the airport. The Vinland Valley Aerodrome (K64) is located within 15 miles of the project sites. Using the attached FAA Airport Master Record for K64 and the attached HUD provided Small Airport Noise Worksheet, it was assumed the noise attributed to the airplanes would not extend beyond the boundaries of the airport. 821 and 825 E 13th Street are within 1000' of a major roadway; 852' from Haskell Avenue, a minor arterial road. They are within 3000' of a railroad; 2538' from BNSF/Amtrak. 1040-1042 New Jersey Street are within 1000' of a major roadway; 90' from E 11th Street, a minor arterial road. They are within 3000' of a railroad; 1918' from BNSF/Amtrak. 1217 and 1225 Rhode Island Street are within 1000' of two major roadways; 932' from E 11th Street, a minor arterial road and 443' from Massachusetts Street, a minor arterial road. They are not within 3000' of a railroad. 1302-1304-1306-1308-1310-1312-1314-1316 E 21st Terrace are not within 1000' of a major roadway or 3000' of a railroad. There are no noise generators found within the threshold distances. 1312 and 1316 New Jersey Street are not within 1000' of a major roadway or 3000' of a railroad. There are no noise generators found within the threshold distances. 2009 Ohio Street is within 1000' of two major roadways; 781' from W 19th Street, a minor arterial road and 170' from Louisiana Street, a minor arterial road. It is not within 3000' of a railroad. The project is in compliance with HUD's Noise regulation without mitigation. Pursuant to 24 CFR 51.101 (a)(5): For modernization projects located in all noise exposed areas, HUD shall encourage noise attenuation features in alterations. See Attached Noise Abatement and Control Project 006 packet for maps and exact distances to each possible noise generator.

Supporting documentation

[Noise Abatement and Control Project 006 packet.pdf](#)

Are formal compliance steps or mitigation required?

Yes

✓ No

Noise (CEST Level Reviews)

General requirements	Legislation	Regulation
HUD's noise regulations protect residential properties from excessive noise exposure. HUD encourages mitigation as appropriate.	Noise Control Act of 1972 General Services Administration Federal Management Circular 75-2: "Compatible Land Uses at Federal Airfields"	Title 24 CFR 51 Subpart B
References		
https://www.hudexchange.info/programs/environmental-review/noise-abatement-and-control		

1. What activities does your project involve? Check all that apply:

- Rehabilitation of an existing residential property

NOTE: For modernization projects in all noise zones, HUD encourages mitigation to reduce levels to acceptable compliance standards. See 24 CFR 51 Subpart B for further details.

→ Continue to Question 2.

2. Do you have standardized noise attenuation measures that apply to all modernization and/or minor rehabilitation projects, such as the use of double glazed windows or extra insulation?

- Yes

Indicate the type of measures that will apply (check all that apply):

- Improved building envelope components (better windows and doors, strengthened sheathing, insulation, sealed gaps, etc.)
- Redesigned building envelope (more durable or substantial materials, increased air gap, resilient channels, staggered wall studs, etc.)
- Other

Explain:

→ Based on the response, the review is in compliance with this section. Continue to the Worksheet Summary below and provide any supporting documentation.

- No

→ Continue to Question 3.

3. Complete the Preliminary Screening to identify potential noise generators in the vicinity (1000' from a major road, 3000' from a railroad, or 15 miles from an airport).

Describe findings of the Preliminary Screening:

For this review, the housing sites have been aggregated and are related either on a geographical or functional basis, or are parts of a composite of contemplated actions.

The project is modernization or minor rehabilitation of an existing residential property. A Preliminary Screening was performed, and found the following:

The Lawrence Regional Airport (LWC) is located within 15 miles of the project sites. The attached Lawrence Regional Airport Master Plan Noise Exposure Contour maps indicate that the 65 DNL noise contour does not extend off airport property and does not affect any noise-sensitive land uses. Using the attached FAA Airport Master Record for LWC and the attached HUD provided Small Airport Noise Worksheet, it was assumed the noise attributed to the airplanes would not extend beyond the boundaries of the airport. The Vinland Valley Aerodrome (K64) is located within 15 miles of the project sites. Using the attached FAA Airport Master Record for K64 and the attached HUD provided Small Airport Noise Worksheet, it was assumed the noise attributed to the airplanes would not extend beyond the boundaries of the airport.

821 and 825 E 13th Street are within 1000' of a major roadway; 852' from Haskell Avenue, a minor arterial road. They are within 3000' of a railroad; 2538' from BNSF/Amtrak.

1040-1042 New Jersey Street are within 1000' of a major roadway; 90' from E 11th Street, a minor arterial road. They are within 3000' of a railroad; 1918' from BNSF/Amtrak.

1217 and 1225 Rhode Island Street are within 1000' of two major roadways; 932' from E 11th Street, a minor arterial road and 443' from Massachusetts Street, a minor arterial road. They are not within 3000' of a railroad.

1302-1304-1306-1308-1310-1312-1314-1316 E 21st Terrace are not within 1000' of a major roadway or 3000' of a railroad. There are no noise generators found within the threshold distances.

1312 and 1316 New Jersey Street are not within 1000' of a major roadway or 3000' of a railroad. There are no noise generators found within the threshold distances.

2009 Ohio Street is within 1000' of two major roadways; 781' from W 19th Street, a minor arterial road and 170' from Louisiana Street, a minor arterial road. It is not within 3000' of a railroad.

→ Continue to Question 6.

6. HUD strongly encourages mitigation be used to eliminate adverse noise impacts. Explain in detail the exact measures that must be implemented to mitigate for the impact or effect, including the timeline for implementation. This information will be automatically included in the Mitigation summary for the environmental review.

No mitigation is necessary.

Explain why mitigation will not be made here:

The project is modernization or minor rehabilitation of an existing residential property. The project is in compliance with HUD's Noise regulation without mitigation. Pursuant to 24 CFR 51.101 (a)(5): For modernization projects located in all noise exposed areas, HUD shall encourage noise attenuation features in alterations.

→ *Continue to the Worksheet Summary.*

Worksheet Summary

Compliance Determination

Provide a clear description of your determination and a synopsis of the information that it was based on, such as:

- Map panel numbers and dates
- Names of all consulted parties and relevant consultation dates
- Names of plans or reports and relevant page numbers
- Any additional requirements specific to your region

For this review, the housing sites have been aggregated and are related either on a geographical or functional basis, or are parts of a composite of contemplated actions. The project is modernization or minor rehabilitation of an existing residential property. A Preliminary Screening was performed, and found the following:

The Lawrence Regional Airport (LWC) is located within 15 miles of the project sites. The attached Lawrence Regional Airport Master Plan Noise Exposure Contour maps indicate that the 65 DNL noise contour does not extend off airport property and does not affect any noise-sensitive land uses. Using the attached FAA Airport Master Record for LWC and the attached HUD provided Small Airport Noise Worksheet, it was assumed the noise attributed to the airplanes would not extend beyond the boundaries of the airport. The Vinland Valley Aerodrome (K64) is located within 15 miles of the project sites. Using the attached FAA Airport Master Record for K64 and the attached HUD provided Small Airport Noise Worksheet, it was assumed the noise attributed to the airplanes would not extend beyond the boundaries of the airport.

821 and 825 E 13th Street are within 1000' of a major roadway; 852' from Haskell Avenue, a minor arterial road. They are within 3000' of a railroad; 2538' from BNSF/Amtrak.

1040-1042 New Jersey Street are within 1000' of a major roadway; 90' from E 11th Street, a minor arterial road. They are within 3000' of a railroad; 1918' from BNSF/Amtrak.

1217 and 1225 Rhode Island Street are within 1000' of two major roadways; 932' from E 11th Street, a minor arterial road and 443' from Massachusetts Street, a minor arterial road. They are not within 3000' of a railroad.

1302-1304-1306-1308-1310-1312-1314-1316 E 21st Terrace are not within 1000' of a major roadway or 3000' of a railroad. There are no noise generators found within the threshold distances.

1312 and 1316 New Jersey Street are not within 1000' of a major roadway or 3000' of a railroad. There are no noise generators found within the threshold distances.

2009 Ohio Street is within 1000' of two major roadways; 781' from W 19th Street, a minor arterial road and 170' from Louisiana Street, a minor arterial road. It is not within 3000' of a railroad.

The project is in compliance with HUD's Noise regulation without mitigation. Pursuant to 24 CFR 51.101 (a)(5): For modernization projects located in all noise exposed areas, HUD shall encourage noise attenuation features in alterations. See Attached Noise Abatement and Control Project 006 packet for maps and exact distances to each possible noise generator.

Are formal compliance steps or mitigation required?





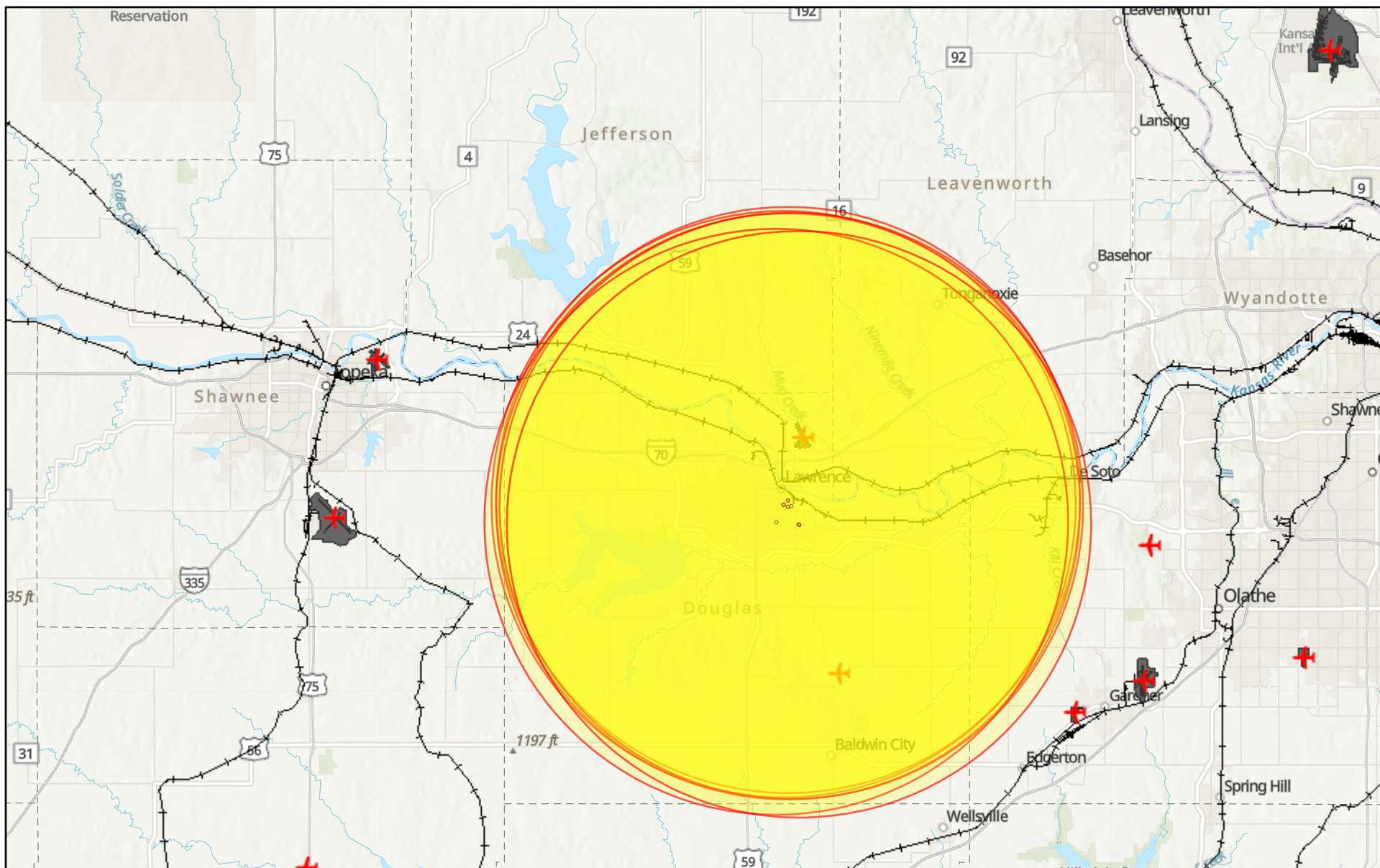

Yes

No

LDCHA Project 006 15 mile buffer



November 23, 2021

- | | |
|---|---|
|  2009 Ohio St |  1217 and 1225 Rhode Island St |
|  1312 and 1316 New Jersey St |  1040-1042 New Jersey St |
|  1302-1304 and 1306-1308 and 1310-1312 and 1314-1316 E 21st Ter |  821 and 825 E 13th St |

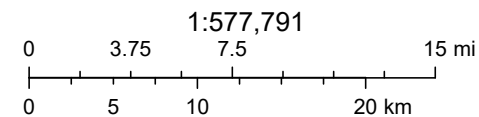

Sources: Esri, Airbus DS, USGS, NGA, NASA, CGIAR, N Robinson, NCEAS, NLS, OS, NMA, Geodastystyrelsen, Rijkswaterstaat, GSA, Geoland, FEMA,

2010 NOISE EXPOSURE CONTOURS

2015 NOISE EXPOSURE CONTOURS

2030 NOISE EXPOSURE CONTOURS

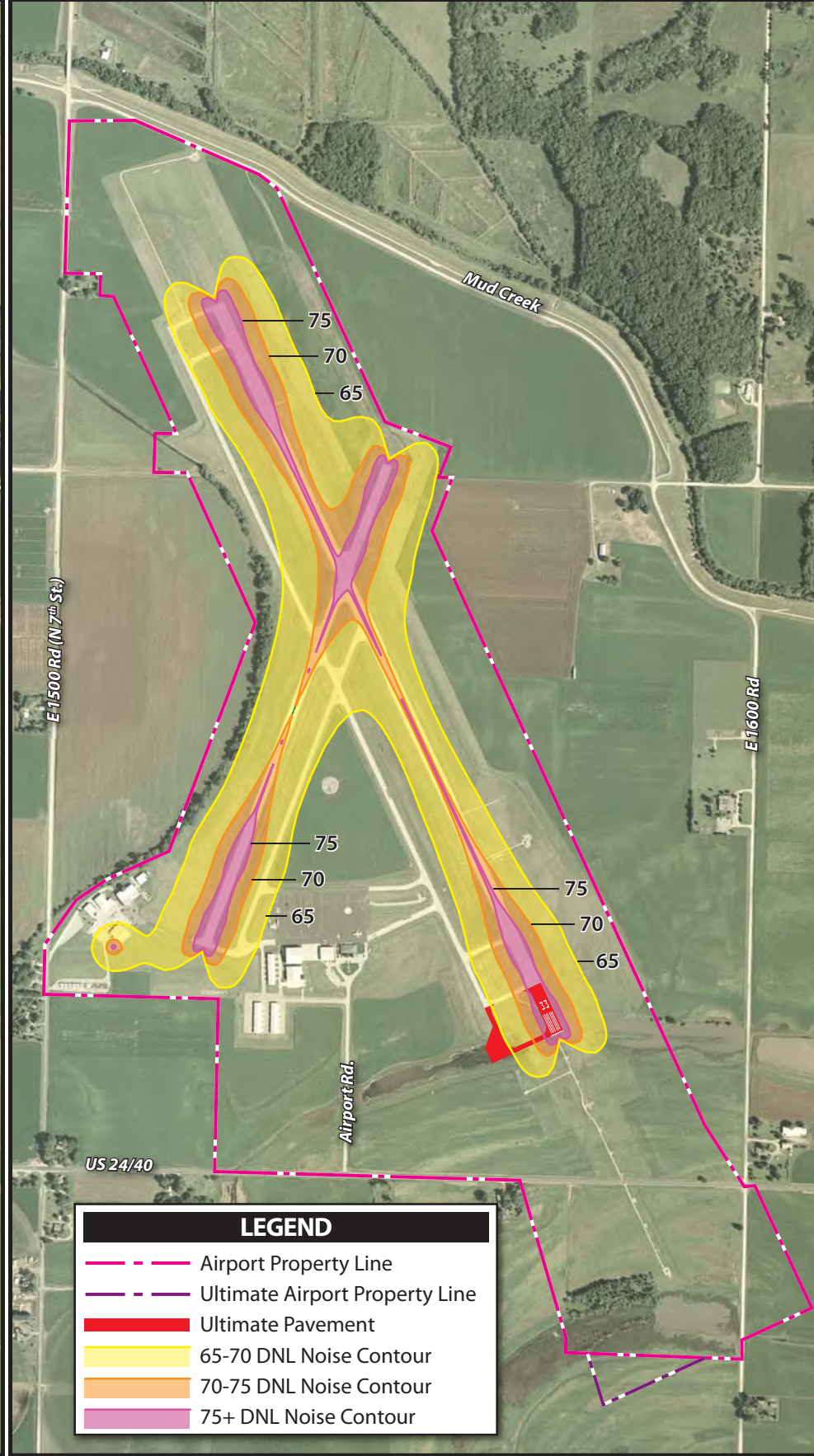
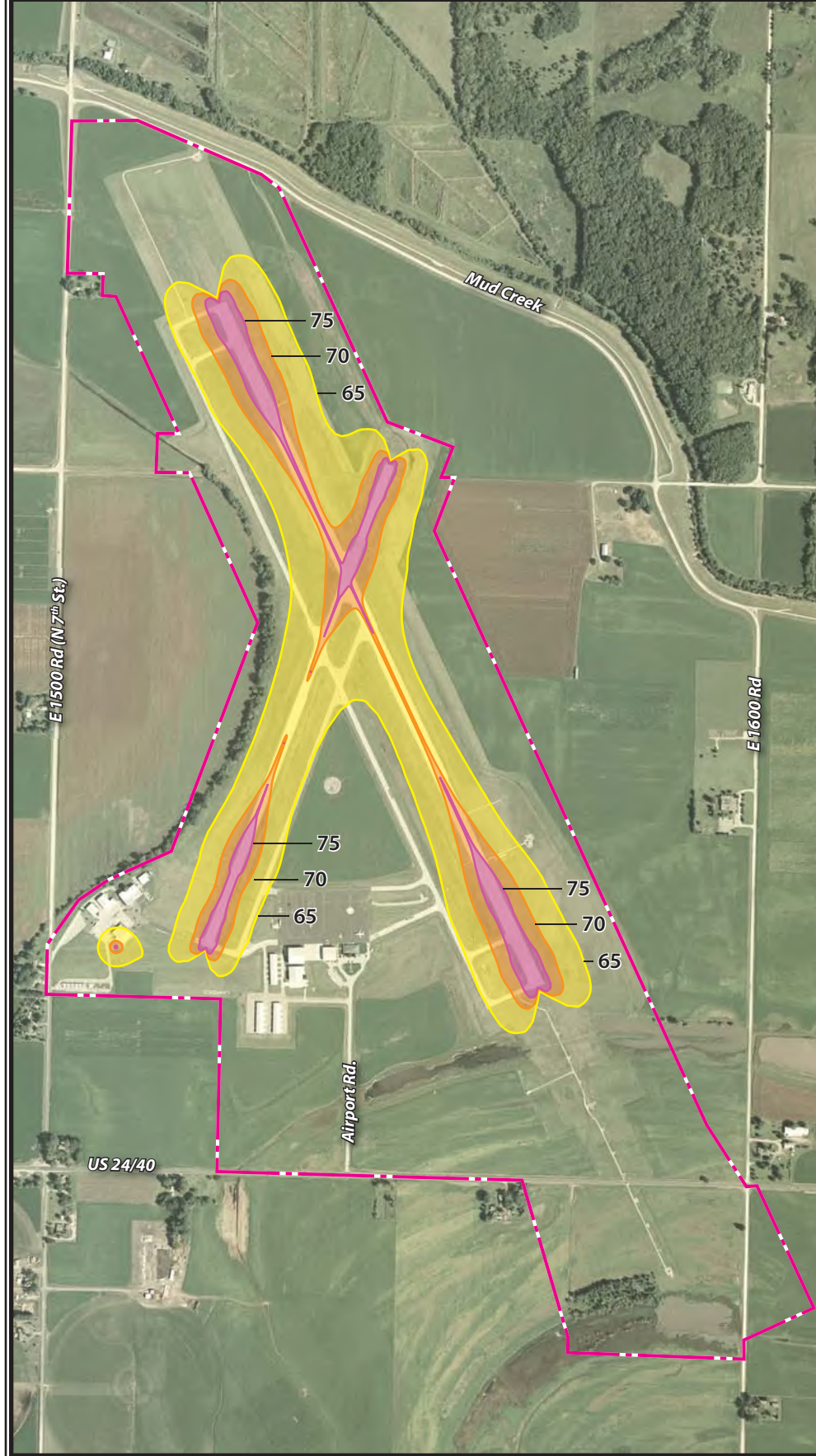

LEGEND

- Airport Property Line
- Ultimate Airport Property Line
- Ultimate Pavement
- 65-70 DNL Noise Contour
- 70-75 DNL Noise Contour
- 75+ DNL Noise Contour

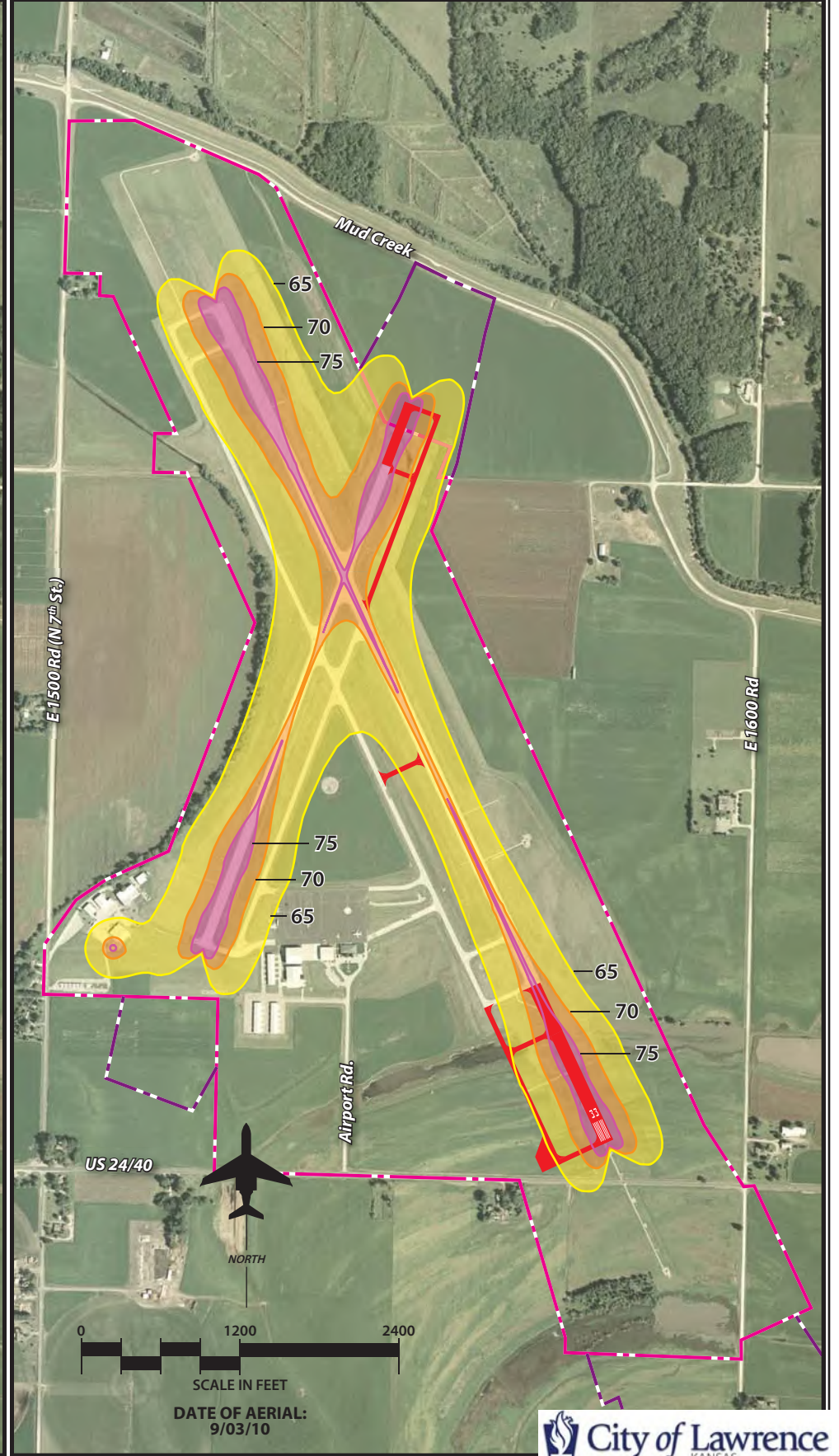



> 1 ASSOC CITY: LAWRENCE 4 STATE: KS LOC ID: LWC FAA SITE NR: 06721.*A
> 2 AIRPORT NAME: LAWRENCE RGNL 5 COUNTY: DOUGLAS, KS
3 CBD TO AIRPORT (NM): 3 N 6 REGION/ADO: ACE / 7 SECT AERO CHT: KANSAS CITY

GENERAL			SERVICES		BASED AIRCRAFT	
10 OWNERSHIP:	PUBLIC		> 70 FUEL:	100LL A	90 SINGLE ENG:	31
> 11 OWNER:	CITY OF LAWRENCE		> 71 AIRFRAME RPRS:	MAJOR	91 MULTI ENG:	5
> 12 ADDRESS:	PO BOX 708		> 72 PWR PLANT RPRS:	MAJOR	92 JET:	2
	LAWRENCE, KS 66044		> 73 BOTTLE OXYGEN:	HIGH	93 HELICOPTERS:	26
> 13 PHONE NR:	785-832-3467		> 74 BULK OXYGEN:	HIGH	TOTAL:	64
> 14 MANAGER:	SCOTT WAGNER		75 TSNT STORAGE:	HGR TIE	94 GLIDERS:	0
> 15 ADDRESS:	6 EAST 6TH STREET		76 OTHER SERVICES:	AMB,CHTR,INSTR, RNTL,SALES	95 MILITARY:	0
	LAWRENCE, KS 66044				96 ULTRA-LIGHT:	0
> 16 PHONE NR:	785-832-3467					
> 17 ATTENDANCE SCHEDULE:						
MONTHS	DAYS	HOURS				
ALL	ALL	0800-2000				

18 AIRPORT USE: PUBLIC		FACILITIES		OPERATIONS	
19 ARPT LAT:	39-0-40N ESTIMATED	> 80 ARPT BCN:	CG	100 AIR CARRIER:	0
20 ARPT LONG:	95-12-59.3W	> 81 ARPT LGT SKED:	SEE RMK	102 AIR TAXI:	1,400
21 ARPT ELEV:	833.3 SURVEYED	BCN LGT SKED:	SS-SR	103 G A LOCAL:	13,300
22 ACREAGE:	486	> 82 UNICOM:	123.000	104 G A ITNRNT:	12,500
> 23 RIGHT TRAFFIC:	NO	> 83 WIND INDICATOR:	YES-L	105 MILITARY:	208
> 24 NON-COMM LANDING:	NO	84 SEGMENTED CIRCLE:	YES	TOTAL:	27,408
25 NPIAS/FED AGREEMENTS:	YES / NGY	85 CONTROL TWR:	NO		
> 26 FAR 139 INDEX:	/	86 FSS:	WICHITA		
		87 FSS ON ARPT:	NO	OPERATIONS FOR 12	
		88 FSS PHONE NR:		MONTHS ENDING 08/31/2021	
		89 TOLL FREE NR:	1-800-WX-BRIEF		

RUNWAY DATA
> 30 RUNWAY IDENT:
> 31 LENGTH:
> 32 WIDTH:
> 33 SURF TYPE-COND:
> 34 SURF TREATMENT:
35 GROSS WT: S
36 (IN THSDS) D
37 2D
38 2D/2DS
> 39 PCN / PCR:

01/19	15/33
3,901	5,700
75	100
CONC-G	ASPH-E
12.5	40.0
15.6	60.0
4/R/D/Y/U (PCN)	16/F/C/Y/U (PCN)

LIGHTING/APCH AIDS
> 40 EDGE INTENSITY:
> 42 RWY MARK TYPE-COND:
> 43 VGS:
44 THR CROSSING HGT:
45 VISUAL GLIDE ANGLE:
> 46 CNTRLN-TDZ:
> 47 RVR-RVV:
> 48 REIL:
> 49 APCH LIGHTS:

MED	MED
NPI- F / NPI- F	NPI- G / PIR- G
P2L / P2L	P4L / P4R
40 / 40	45 / 52
3.50 / 3.50	3.00 / 3.00
- / -	- / -
- / -	- / -
Y / Y	Y /
/	/ MALSR

OBSTRUCTION DATA
50 FAR 77 CATEGORY:
> 51 DISPLACED THR:
> 52 CTLG OBSTN:
> 53 OBSTN MARKED/LGTD:
> 54 HGT ABOVE RWY END:
> 55 DIST FROM RWY END:
> 56 CNTRLN OFFSET:
57 OBSTN CLNC SLOPE:
58 CLOSE-IN OBSTN:

A(V) / A(V)	C / PIR
/	/
/	/ TREES
/	/
/	/ 49
0 / 0	0 / 2,462
/	/ 531L
20:1 / 20:1	34:1 / 46:1
N / N	N / N

DECLARED DISTANCES
> 60 TAKE OFF RUN AVBL (TORA):
> 61 TAKE OFF DIST AVBL (TODA):
> 62 ACLT STOP DIST AVBL (ASDA):
> 63 LNDG DIST AVBL (LDA):

/	/
/	/
/	/
/	/

(>) ARPT MGR PLEASE ADVISE FSS IN ITEM 86 WHEN CHANGES OCCUR TO ITEMS PRECEDED BY >

> 110 REMARKS:
A 016 AFT HRS APRT MGR CTC - 785-813-5765
A 070 AFT HRS FUEL CTC - 785-865-6500.
A 081 ACTVT MALSR RWY 33; REIL RWY 01, 15, & 19; PAPI RWY 01, 19, 15 & 33; MIRL RWY 01/19 & 15/33 - CTAF.

111 INSPECTOR: (S) 112 LAST INSP: 09/03/2021 113 LAST INFO REQ:

Small Airport Noise Worksheet

Use this worksheet to identify information needed to evaluate a site's exposure to aircraft noise.

Name and Location of Project: _____

Name of Airport: _____

Person completing worksheet: _____

Date: _____

1. Determine if the proposed site/project is within 15 miles of a civil or military airport.

- No. Attach a scaled map identifying the location of the proposed project site and the location of any airports. *Further use of this worksheet is not required.*
- Yes. Attach a scaled map identifying the location of the proposed project site and the location of any airports. *Continue.*

2. Determine the number of operations at the airport by:

- Go to: <https://adip.faa.gov/agis/public/#/public>
- Find your airport using the Search function
- Open the report under "Print 5010"
- Complete section 3 below by using Operations data found in the report (see yellow arrow in the example below)

U.S. DEPARTMENT OF TRANSPORTATION FEDERAL AVIATION ADMINISTRATION		AIRPORT MASTER RECORD		PRINT DATE: 3/29/2018
> 1 ASSOC CITY: GREAT BEND		4 STATE: KS	LOC ID: GBD	AFD EFF 03/29/2018
> 2 AIRPORT NAME: GREAT BEND MUNI		5 COUNTY: BARTON KS	7 SECT AERO CHT: WICHITA	FORM APPROVED OMB 2120-0015
3 CBD TO AIRPORT (NM): 04 W		6 REGION/ADO: ACE/NONE	FAA SITE NR: 06636.*A	
GENERAL		SERVICES		BASED AIRCRAFT
> 10 OWNERSHIP: PUBLIC	> 11 OWNER: CITY OF GREAT BEND	> 70 FUEL: 100LL A	90 SINGLE ENG: 37	91 MULTI ENG: 9
> 12 ADDRESS: CITY HALL, BOX 1168	GREAT BEND, KS 67530	> 71 AIRFRAME RPRS: MAJOR	92 JET: 2	TOTAL: 48
> 13 PHONE NR: 620-793-4111	> 14 MANAGER: MR. MARTIN MILLER	> 72 PWR PLANT RPRS: MAJOR	93 HELICOPTERS: 0	94 GLIDERS: 0
> 15 ADDRESS: CITY HALL, BOX 1168	GREAT BEND, KS 67530	> 73 BOTTLE OXYGEN: LOW	95 MILITARY: 0	96 ULTRA-LIGHT: 0
> 16 PHONE NR: 620-793-4168	75 TSNT STORAGE: HGR, TIE	> 74 BULK OXYGEN: AGRI, INSTR	OPERATIONS	
> 17 LANDING SCHEDULE: ALL 0630-1800	FACILITIES		100 AIR CARRIER: 0	102 AIR TAXI: 1,944
> 18 AIRPORT USE: PUBLIC	> 80 ARPT BCN: CG	> 81 ARPT LGT SKED: SEE RMK	103 G A LOCAL: 8,760	104 G A ITRNT: 4,512
19 ARPT LAT: 38-20-39.3000N ESTIMATED	BCN LGT SKED: SS-SR	> 82 UNICOM: 122.800	105 MILITARY: 360	TOTAL: 15,576
20 ARPT LONG: 098-51-33.1000W	> 83 WIND INDICATOR: YES-L	84 SEGMENTED CIRCLE: YES	OPERATIONS FOR 12 MONTHS ENDING: 10/31/2017	
21 ARPT ELEV: 1886.5 SURVEYED	85 CONTROL TWR: NO	86 FSS: WICHITA		
22 ACREAGE: 1,887	87 FSS ON ARPT: NO	88 FSS PHONE NR:		
> 23 RIGHT TRAFFIC: NO	89 TOLL FREE NR: 1-800-WX-BRIEF			
> 24 NON-COMM LANDING: NO				
25 NPIAS/FED AGREEMENTS: NGPRY				
> 26 FAR 139 INDEX: III A S 06/1976				

3. Determine if the annual number of operations for air carriers (#100), air taxis (#102), military (#105), and general aviation (#103 plus #104) exceeds the thresholds provided below.

- #100 Annual air carrier operations _____. Is this 9,000 or more? Yes ___ No ___
- #102 Annual air taxi operations _____. Is this 18,000 or more? Yes ___ No ___
- #105 Annual military operations _____. Is this 18,000 or more? Yes ___ No ___
- #103+#104 Annual general aviation operations _____. Is this 72,000 or more? Yes ___ No ___

4. If you answer "No" on each of the questions above, it is assumed the noise attributed to the airplanes will not extend beyond the boundaries of the airport. Maintain the documentation

in your Environmental Review Record (ERR). You are finished with the evaluation of airport noise for this airport.

If you have marked any question in #3 with “Yes,” continue to 5.

5. Contact the airport manager, (see blue arrow above) and ask them if the airport has noise contour maps. Are contour maps available?
- Yes. Locate your project on the noise contour map. If there are no roads or railroads that are being considered for noise, utilize the information from the contour map to determine if the site is acceptable. If roads or railroads are being considered, input the information obtained from the airport noise contours, along with the road and railroad information, into HUD online noise calculation tool at <http://www.hud.gov/offices/cpd/environment/dnlcalculator.cfm>.
 - No. Construct the approximate DNL contours by using the guidance on page 52 and 53 of the HUD [Noise Guidebook](#). You will need to obtain the following information from the airport:
 - (a) The number of nighttime jet operations (10pm to 7 am).
 - (b) The number of daytime jet operations (7 am to 10 pm).
 - (c) The flight paths of the major runways.
 - (d) Any available information about expected changes in airport traffic (e.g., will the number of operations increase or decrease in the next 10 to 15 years?).

Contact your HUD Environmental Officer if you need assistance.



> 1 ASSOC CITY: BALDWIN CITY 4 STATE: KS LOC ID: K64 FAA SITE NR: 06484.11*A
> 2 AIRPORT NAME: VINLAND VALLEY AERODROME 5 COUNTY: DOUGLAS, KS
3 CBD TO AIRPORT (NM): 3 N 6 REGION/ADO: ACE / 7 SECT AERO CHT: KANSAS CITY

GENERAL

10 OWNERSHIP: PRIVATE
> 11 OWNER: K64 LLC
> 12 ADDRESS: 696 E. 1700 RD.
BALDWIN CITY, KS 66006
> 13 PHONE NR: 785-594-2741
> 14 MANAGER: DAVID MCFARLANE
> 15 ADDRESS: 696 E. 1700 RD
BALDWIN CITY, KS 66006
> 16 PHONE NR: 785-594-2741
> 17 ATTENDANCE SCHEDULE:

MONTHS	DAYS	HOURS
ALL	FRIDAY	0730-1700
ALL	MON-THURS	0730-1730

SERVICES

> 70 FUEL: 100LL
> 71 AIRFRAME RPRS:
> 72 PWR PLANT RPRS:
> 73 BOTTLE OXYGEN:
> 74 BULK OXYGEN:
75 TSNT STORAGE: TIE
76 OTHER SERVICES: INSTR,RNTL

BASED AIRCRAFT

90 SINGLE ENG: 22
91 MULTI ENG: 0
92 JET: 0
93 HELICOPTERS: 0
TOTAL: 22
94 GLIDERS: 0
95 MILITARY: 0
96 ULTRA-LIGHT: 0

18 AIRPORT USE: PUBLIC
19 ARPT LAT: 38-50-10.07N ESTIMATED
20 ARPT LONG: 95-10-55.33W
21 ARPT ELEV: 890.0 ESTIMATED
22 ACREAGE: 23
> 23 RIGHT TRAFFIC: NO
> 24 NON-COMM LANDING: NO
25 NPIAS/FED AGREEMENTS:
> 26 FAR 139 INDEX: /

FACILITIES

> 80 ARPT BCN:
> 81 ARPT LGT SKED: SEE RMK
BCN LGT SKED:
> 82 UNICOM:
> 83 WIND INDICATOR: YES
84 SEGMENTED CIRCLE: NONE
85 CONTROL TWR: NO
86 FSS: WICHITA
87 FSS ON ARPT: NO
88 FSS PHONE NR:
89 TOLL FREE NR: 1-800-WX-BRIEF

OPERATIONS

100 AIR CARRIER: 0
102 AIR TAXI: 0
103 G A LOCAL: 5,000
104 G A ITRNRT: 500
105 MILITARY: 0
TOTAL: 5,500
OPERATIONS FOR 12
MONTHS ENDING 08/31/2018

RUNWAY DATA

> 30 RUNWAY IDENT: 16/34
> 31 LENGTH: 3,030
> 32 WIDTH: 80
> 33 SURF TYPE-COND: TURF-G
> 34 SURF TREATMENT:
35 GROSS WT: S
36 (IN THSDS) D
37 2D
38 2D/2DS
> 39 PCN / PCR:

LIGHTING/APCH AIDS

> 40 EDGE INTENSITY: NSTD
> 42 RWY MARK TYPE-COND: - / -
> 43 VGSI: /
44 THR CROSSING HGT: /
45 VISUAL GLIDE ANGLE: /
> 46 CNTRLN-TDZ: - / -
> 47 RVR-RVV: - / -
> 48 REIL: /
> 49 APCH LIGHTS: /

OBSTRUCTION DATA

50 FAR 77 CATEGORY: A(V) / A(V)
> 51 DISPLACED THR: /
> 52 CTLG OBSTN: TREE / TREE
> 53 OBSTN MARKED/LGTD: /
> 54 HGT ABOVE RWY END: 35 / 31
> 55 DIST FROM RWY END: 427 / 608
> 56 CNTRLN OFFSET: 81L / 176L
57 OBSTN CLNC SLOPE: 12:1 / 19:1
58 CLOSE-IN OBSTN: N / N

DECLARED DISTANCES

> 60 TAKE OFF RUN AVBL (TORA): /
> 61 TAKE OFF DIST AVBL (TODA): /
> 62 ACLT STOP DIST AVBL (ASDA): /
> 63 LNDG DIST AVBL (LDA): /

(>) ARPT MGR PLEASE ADVISE FSS IN ITEM 86 WHEN CHANGES OCCUR TO ITEMS PRECEDED BY >

> 110 REMARKS:

A 016 EXT 222. ALT NR: 785-248-3833.
A 040 RWY 16/34 NSTD LIRL.
A 070 FUEL ONLY AVLB OP HRS OR W/PRIOR ARRANGEMENT
A 081 DUSK-DAWN. ACTVT LIRL RY 16/34 - CTAF 3 CLICKS
A 110-001 TALL TREES L SIDE AER 16.
A 110-004 PATTERN ALTITUDE: FIXED WING AIRCRAFT: 1690 MSL.
A 110-005 FOR CD CTC KANSAS CITY ARTCC AT 913-254-8508.

111 INSPECTOR: (S) 112 LAST INSP: 09/08/2021 113 LAST INFO REQ:

Small Airport Noise Worksheet

Use this worksheet to identify information needed to evaluate a site's exposure to aircraft noise.

Name and Location of Project: _____

Name of Airport: _____

Person completing worksheet: _____

Date: _____

1. Determine if the proposed site/project is within 15 miles of a civil or military airport.

- No. Attach a scaled map identifying the location of the proposed project site and the location of any airports. *Further use of this worksheet is not required.*
- Yes. Attach a scaled map identifying the location of the proposed project site and the location of any airports. *Continue.*

2. Determine the number of operations at the airport by:

- Go to: <https://adip.faa.gov/agis/public/#/public>
- Find your airport using the Search function
- Open the report under "Print 5010"
- Complete section 3 below by using Operations data found in the report (see yellow arrow in the example below)

U.S. DEPARTMENT OF TRANSPORTATION FEDERAL AVIATION ADMINISTRATION		AIRPORT MASTER RECORD		PRINT DATE: 3/29/2018
> 1 ASSOC CITY: GREAT BEND		4 STATE: KS	LOC ID: GBD	AFD EFF 03/29/2018
> 2 AIRPORT NAME: GREAT BEND MUNI		5 COUNTY: BARTON KS	7 SECT AERO CHT: WICHITA	FORM APPROVED OMB 2120-0015
3 CBD TO AIRPORT (NM): 04 W		6 REGION/ADO: ACE/NONE	FAA SITE NR: 06636.*A	
GENERAL		SERVICES		BASED AIRCRAFT
> 10 OWNERSHIP: PUBLIC	> 11 OWNER: CITY OF GREAT BEND	> 70 FUEL: 100LL A	90 SINGLE ENG: 37	91 MULTI ENG: 9
> 12 ADDRESS: CITY HALL, BOX 1168	GREAT BEND, KS 67530	> 71 AIRFRAME RPRS: MAJOR	92 JET: 2	TOTAL: 48
> 13 PHONE NR: 620-793-4111	> 14 MANAGER: MR. MARTIN MILLER	> 72 PWR PLANT RPRS: MAJOR	93 HELICOPTERS: 0	94 GLIDERS: 0
> 15 ADDRESS: CITY HALL, BOX 1168	GREAT BEND, KS 67530	> 73 BOTTLE OXYGEN: LOW	95 MILITARY: 0	96 ULTRA-LIGHT: 0
> 16 PHONE NR: 620-793-4168	75 TSNT STORAGE: HGR, TIE	> 74 BULK OXYGEN: AGRI, INSTR	OPERATIONS	
> 17 LANDING SCHEDULE: ALL 0630-1800	FACILITIES		100 AIR CARRIER: 0	102 AIR TAXI: 1,944
> 18 AIRPORT USE: PUBLIC	> 80 ARPT BCN: CG	> 81 ARPT LGT SKED: SEE RMK	103 G A LOCAL: 8,760	104 G A ITRNT: 4,512
19 ARPT LAT: 38-20-39.3000N ESTIMATED	BCN LGT SKED: SS-SR	> 82 UNICOM: 122.800	105 MILITARY: 360	TOTAL: 15,576
20 ARPT LONG: 098-51-33.1000W	> 83 WIND INDICATOR: YES-L	84 SEGMENTED CIRCLE: YES	OPERATIONS FOR 12 MONTHS ENDING: 10/31/2017	
21 ARPT ELEV: 1886.5 SURVEYED	85 CONTROL TWR: NO	86 FSS: WICHITA		
22 ACREAGE: 1,887	87 FSS ON ARPT: NO	88 FSS PHONE NR:		
> 23 RIGHT TRAFFIC: NO	89 TOLL FREE NR: 1-800-WX-BRIEF			
> 24 NON-COMM LANDING: NO				
25 NPIAS/FED AGREEMENTS: NGPRY				
> 26 FAR 139 INDEX: III A S 06/1976				

3. Determine if the annual number of operations for air carriers (#100), air taxis (#102), military (#105), and general aviation (#103 plus #104) exceeds the thresholds provided below.

- #100 Annual air carrier operations _____. Is this 9,000 or more? Yes ___ No ___
- #102 Annual air taxi operations _____. Is this 18,000 or more? Yes ___ No ___
- #105 Annual military operations _____. Is this 18,000 or more? Yes ___ No ___
- #103+#104 Annual general aviation operations _____. Is this 72,000 or more? Yes ___ No ___

4. If you answer "No" on each of the questions above, it is assumed the noise attributed to the airplanes will not extend beyond the boundaries of the airport. Maintain the documentation

in your Environmental Review Record (ERR). You are finished with the evaluation of airport noise for this airport.

If you have marked any question in #3 with “Yes,” continue to 5.

5. Contact the airport manager, (see blue arrow above) and ask them if the airport has noise contour maps. Are contour maps available?
- Yes. Locate your project on the noise contour map. If there are no roads or railroads that are being considered for noise, utilize the information from the contour map to determine if the site is acceptable. If roads or railroads are being considered, input the information obtained from the airport noise contours, along with the road and railroad information, into HUD online noise calculation tool at <http://www.hud.gov/offices/cpd/environment/dnlcalculator.cfm>.
 - No. Construct the approximate DNL contours by using the guidance on page 52 and 53 of the HUD [Noise Guidebook](#). You will need to obtain the following information from the airport:
 - (a) The number of nighttime jet operations (10pm to 7 am).
 - (b) The number of daytime jet operations (7 am to 10 pm).
 - (c) The flight paths of the major runways.
 - (d) Any available information about expected changes in airport traffic (e.g., will the number of operations increase or decrease in the next 10 to 15 years?).

Contact your HUD Environmental Officer if you need assistance.

Project 006 1000' buffer

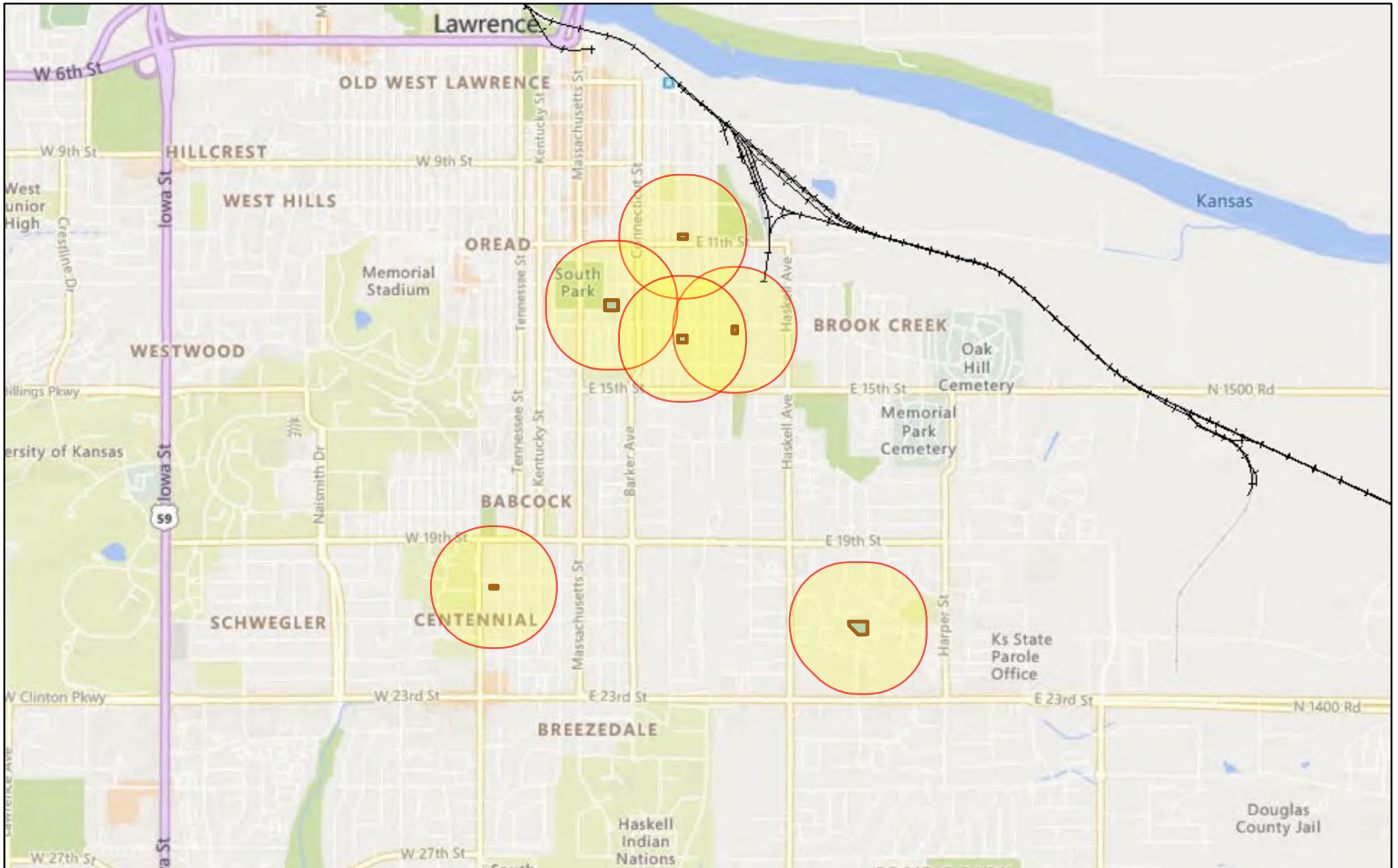

December 15, 2021

- 2009 Ohio St
- 1312 and 1316 New Jersey St
- 1302-1304 and 1306-1308 and 1310-1312 and 1314-1316 E 21st Ter
- 1217 and 1225 Rhode Island St
- 1040-1042 New Jersey St
- 821 and 825 E 13th St

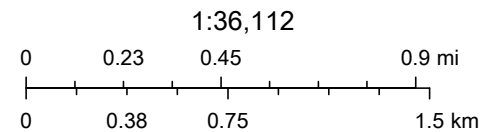

T2040 Major Thoroughfares

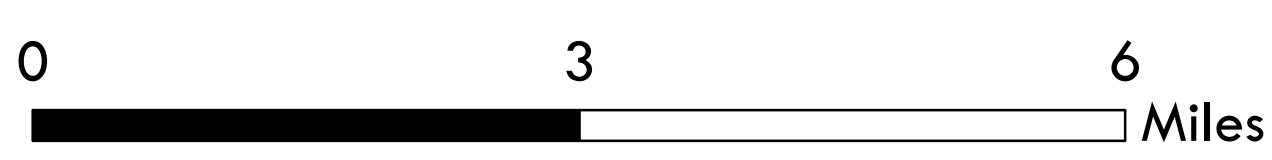
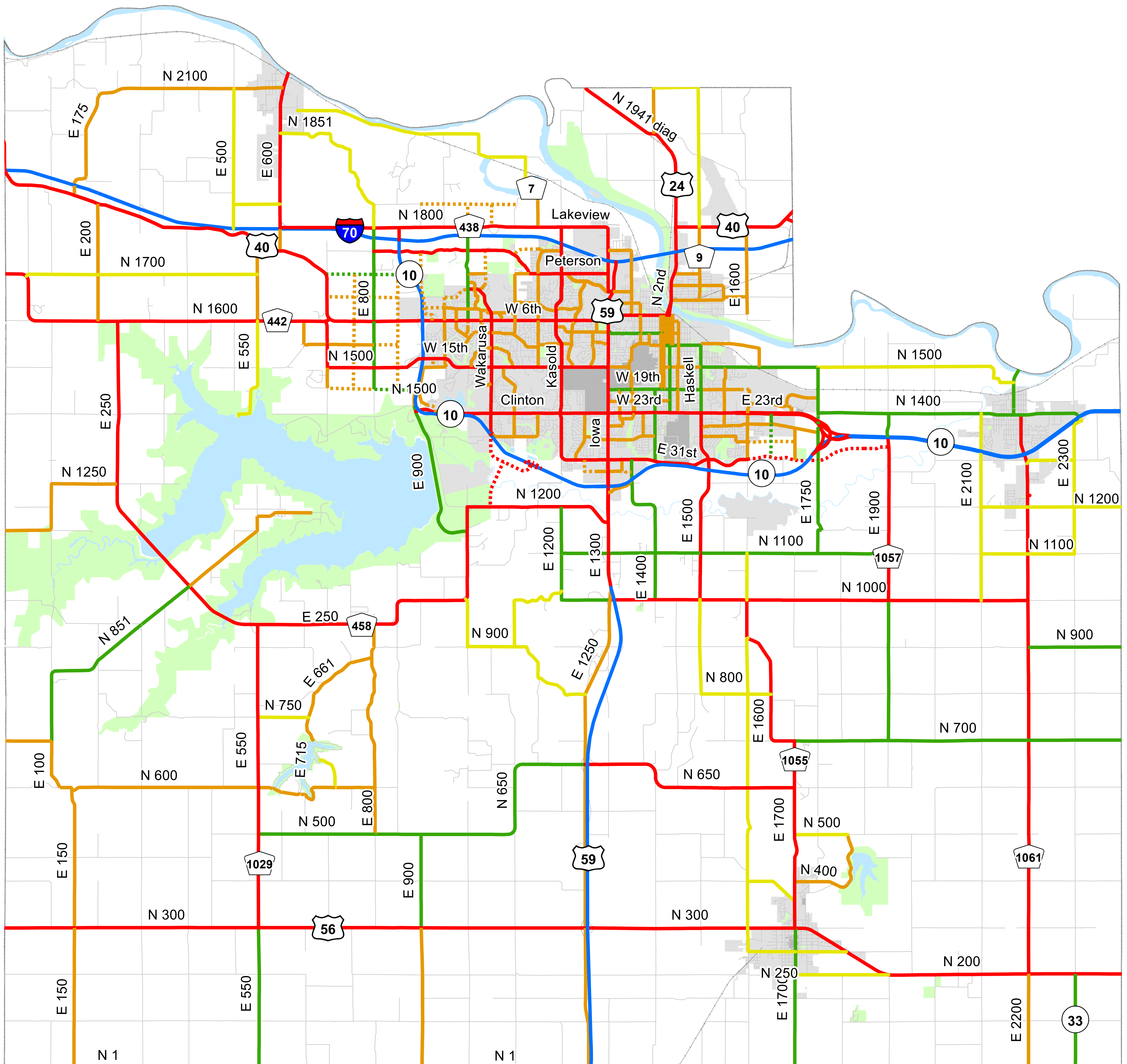

Source: Lawrence-Douglas County MPO (2018)
 Approved by Lawrence-Douglas County MPO
 Policy Board 3-15-18. Incorporated into
 Lawrence-Douglas County Comprehensive Plan
 (CPA-18-00168) 8-14-18 by Lawrence City
 Commission Ordinance 9520
 Produced: Lawrence-Douglas County MPO (2018)





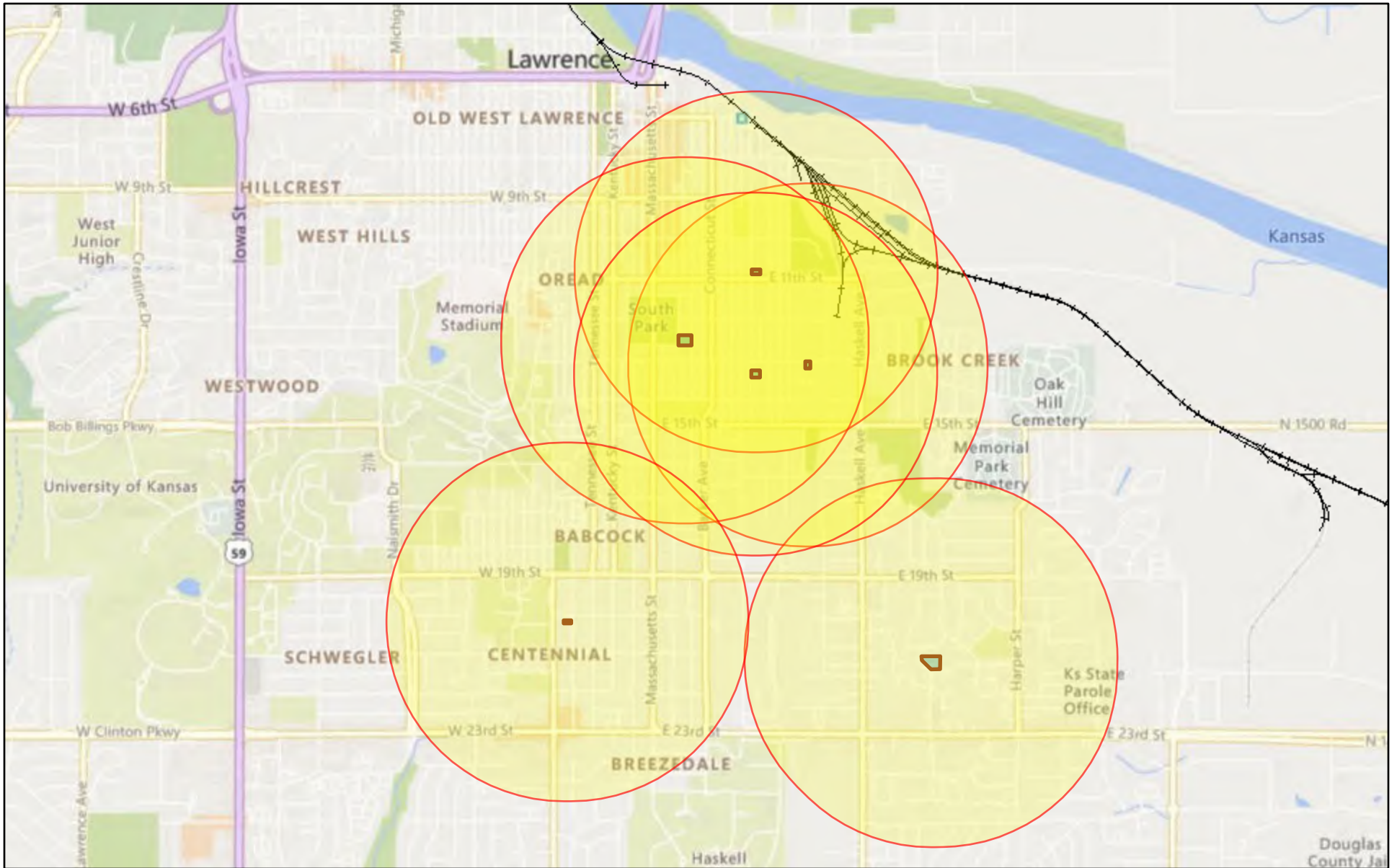

DISCLAIMER NOTICE
 The map is provided "as is" without warranty or any representation of accuracy, completeness, timeliness, merchantability and fitness for or the appropriateness for use rests solely on the requester. The City of Lawrence makes no warranties, express or implied, as to the use of the map. There are no implied warranties of merchantability or fitness for a particular purpose. The requester acknowledges and accepts the limitations of the map, including the fact that the map is dynamic and is in a constant state of maintenance, correction and update.

- | | | | | | |
|--|---------------------------|--|---------------------------------|--|---------------|
| | Freeway | | Future Minor Arterial | | County Limits |
| | Future Freeway | | Collector/Rural Major Collector | | City Limits |
| | Principal Arterial | | Future Collector | | Parks |
| | Future Principal Arterial | | Rural Minor Collector | | Water |
| | Minor Arterial | | | | |

Project 006 3000' buffer



December 15, 2021

- | | |
|---|---|
|  2009 Ohio St |  1217 and 1225 Rhode Island St |
|  1312 and 1316 New Jersey St |  1040-1042 New Jersey St |
|  1302-1304 and 1306-1308 and 1310-1312 and 1314-1316 E 21st Ter |  821 and 825 E 13th St |

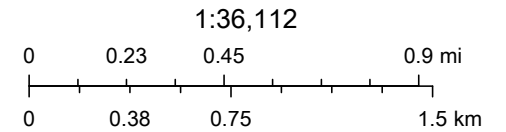

821 and 825 E 13th St Distances



11/29/2021, 3:24:32 PM

- Major Road Labels
- Parcels

1:9,028

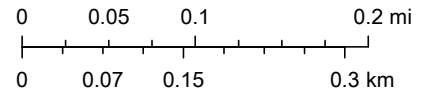

Surdex Corp, Douglas County, Kansas

1040-1042 New Jersey St Distances



11/29/2021, 3:38:12 PM

- Major Road Labels
- ▭ Parcels

1:9,028

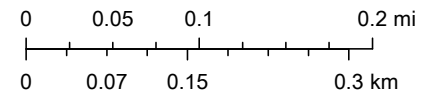

Surdex Corp, Douglas County, Kansas

1217 and 1225 Rhode Island St Distances



11/29/2021, 3:49:24 PM

- Major Road Labels
- Parcels

1:4,514

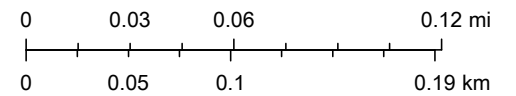

Surdex Corp, Douglas County, Kansas

Web AppBuilder for ArcGIS
City of Lawrence Kansas

2009 Ohio St Distances

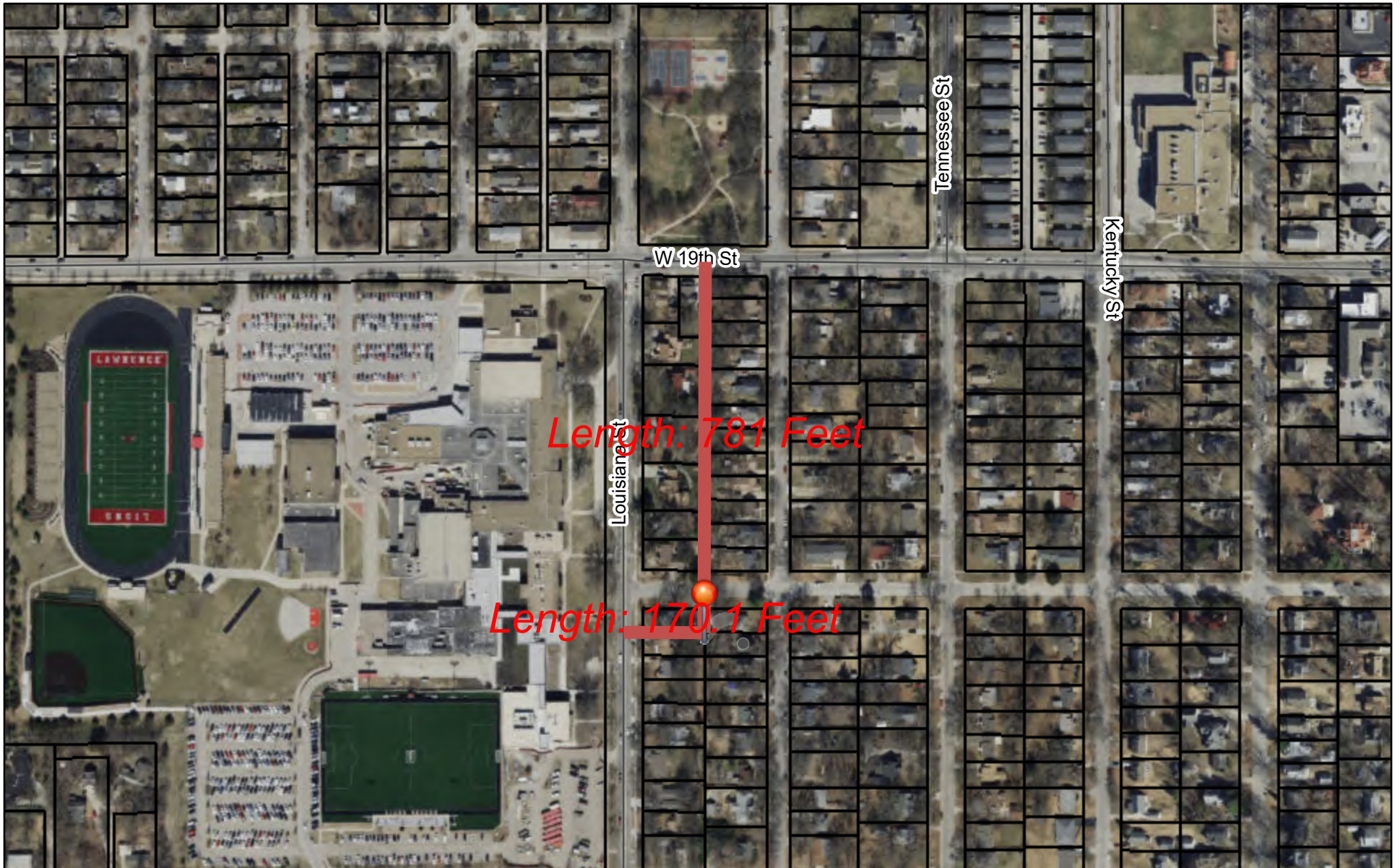

11/29/2021, 4:02:44 PM

- Major Road Labels
- Parcels

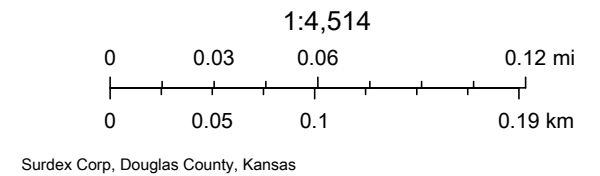

Sole Source Aquifers

General requirements	Legislation	Regulation
<p>The Safe Drinking Water Act of 1974 protects drinking water systems which are the sole or principal drinking water source for an area and which, if contaminated, would create a significant hazard to public health.</p>	<p>Safe Drinking Water Act of 1974 (42 U.S.C. 201, 300f et seq., and 21 U.S.C. 349)</p>	<p>40 CFR Part 149</p>

1. Does the project consist solely of acquisition, leasing, or rehabilitation of an existing building(s)?

Yes

No

2. Is the project located on a sole source aquifer (SSA)?

A sole source aquifer is defined as an aquifer that supplies at least 50 percent of the drinking water consumed in the area overlying the aquifer. This includes streamflow source areas, which are upstream areas of losing streams that flow into the recharge area.

No

Based on the response, the review is in compliance with this section. Document and upload documentation used to make your determination, such as a map of your project (or jurisdiction, if appropriate) in relation to the nearest SSA and its source area, below.

Yes

3. Does your region have a memorandum of understanding (MOU) or other working agreement with Environmental Protection Agency (EPA) for HUD projects impacting a sole source aquifer?

Yes

No

Screen Summary

Compliance Determination

The State of Kansas currently has no designated Sole Source Aquifers according to EPA, Region 7 Drinking Water/Ground Water Branch, and the EPA.gov webpage map for Sole Source Aquifers. The project is in compliance with Sole Source Aquifer requirements. Attached are maps indicating there are no Sole Source Aquifers located in the jurisdiction or state.

Supporting documentation

[Sole Source Aquifers Worksheet Packet LDCHA.pdf](#)

Are formal compliance steps or mitigation required?

Yes

✓ No

Sole Source Aquifers (CEST and EA)

General requirements	Legislation	Regulation
The Safe Drinking Water Act of 1974 protects drinking water systems which are the sole or principal drinking water source for an area and which, if contaminated, would create a significant hazard to public health.	Safe Drinking Water Act of 1974 (42 U.S.C. 201, 300f et seq., and 21 U.S.C. 349)	40 CFR Part 149
Reference		
https://www.hudexchange.info/environmental-review/sole-source-aquifers		

1. Does your project consist solely of acquisition, leasing, or rehabilitation of an existing building(s)?

- Yes → *Based on the response, the review is in compliance with this section. Continue to the Worksheet Summary below.*
- No → *Continue to Question 2.*

2. Is the project located on a sole source aquifer (SSA)¹?

- No → *Based on the response, the review is in compliance with this section. Continue to the Worksheet Summary below. Provide documentation used to make your determination, such as a map of your project (or jurisdiction, if appropriate) in relation to the nearest SSA and its source area.*

Worksheet Summary

Compliance Determination

Provide a clear description of your determination and a synopsis of the information that it was based on, such as:

- Map panel numbers and dates
- Names of all consulted parties and relevant consultation dates
- Names of plans or reports and relevant page numbers
- Any additional requirements specific to your region

The State of Kansas currently has no designated Sole Source Aquifers according to EPA, Region 7 Drinking Water/Ground Water Branch, and the EPA.gov webpage map for Sole Source Aquifers. The project is in compliance with Sole Source Aquifer requirements. Attached are maps indicating there are no Sole Source Aquifers located in the jurisdiction or state.

¹ A sole source aquifer is defined as an aquifer that supplies at least 50 percent of the drinking water consumed in the area overlying the aquifer. This includes streamflow source areas, which are upstream areas of losing streams that flow into the recharge area.

Are formal compliance steps or mitigation required?



Yes

No

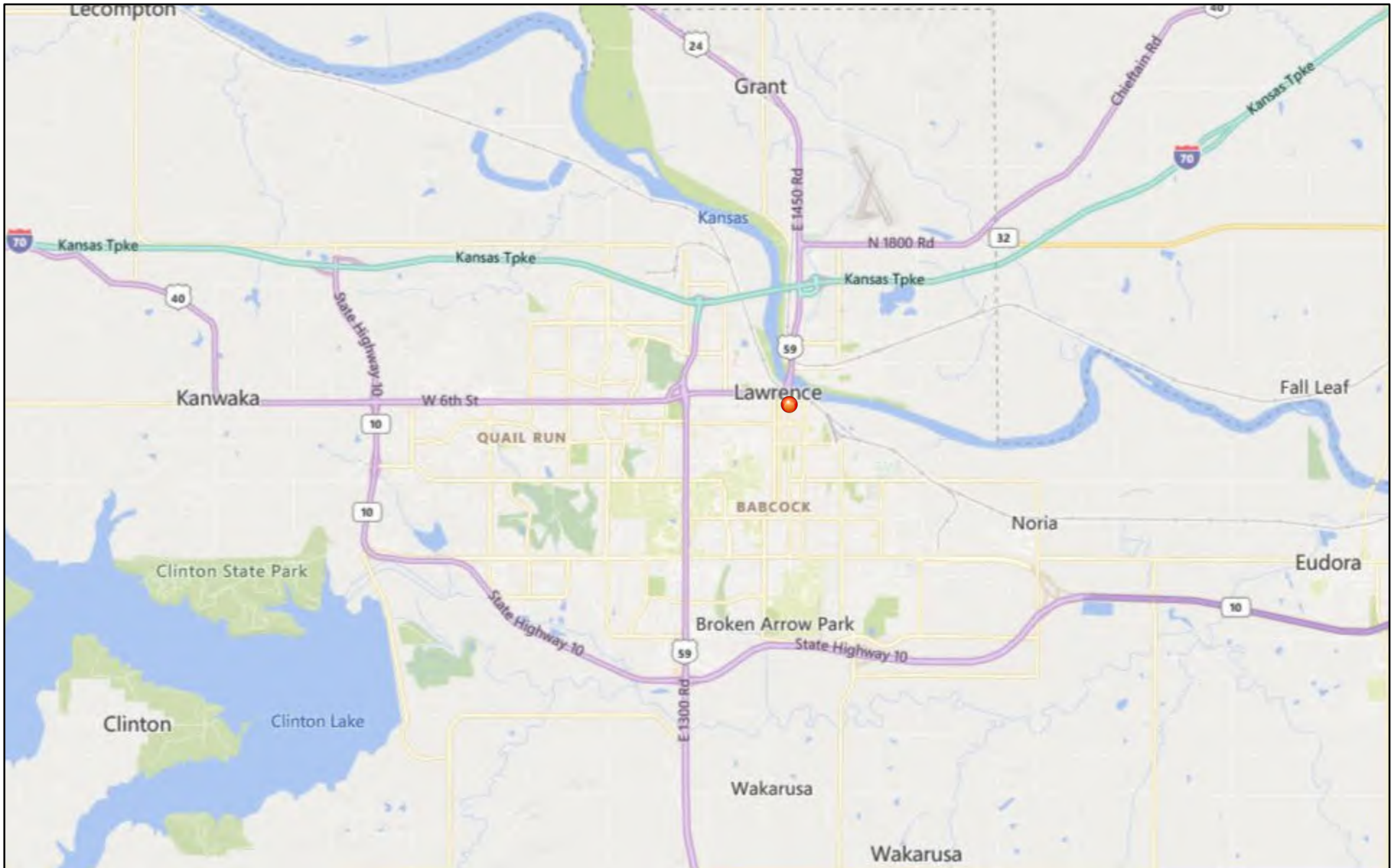
Sole Source Aquifers - Lawrence, KS



April 8, 2021

-  Lawrence, KS
-  Sole Source Aquifers

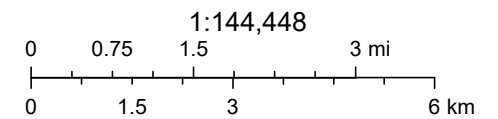

© 2021 Microsoft Corporation © 2021 TomTom

Sole Source Aquifers - Kansas

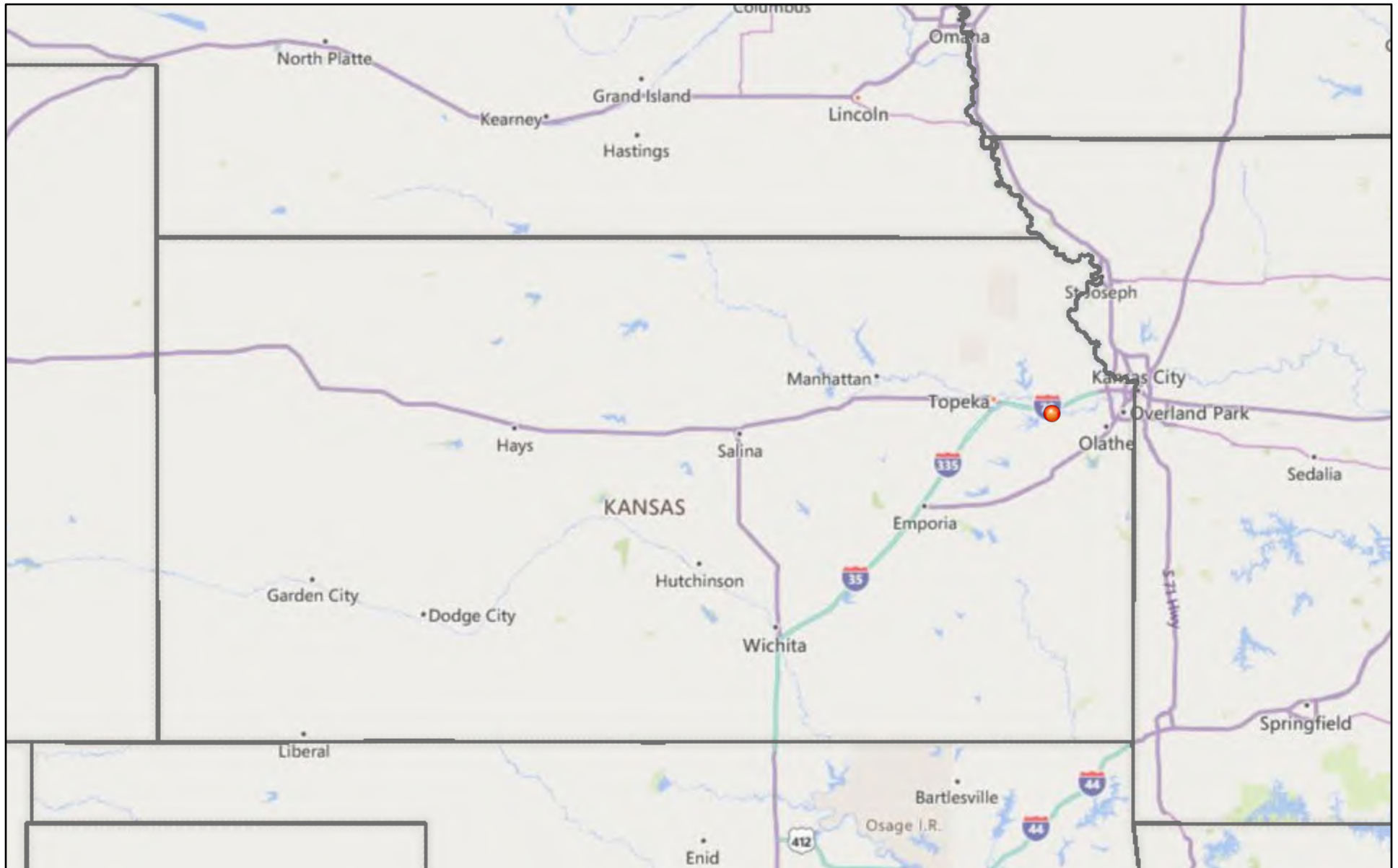

April 8, 2021

- Lawrence, KS
- Sole Source Aquifers
- States

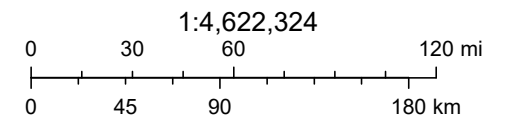

Sole Source Aquifers - Kansas



4/8/2021, 3:22:28 PM

 Sole_Source_Aquifers

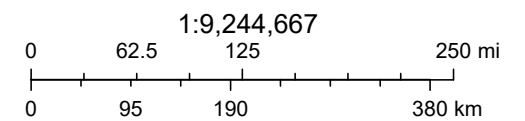

Sources: Esri, HERE, Garmin, USGS, Intermap, INCREMENT P, NRCan, Esri Japan, METI, Esri China (Hong Kong), Esri Korea, Esri (Thailand),

Wetlands Protection

General requirements	Legislation	Regulation
Executive Order 11990 discourages direct or indirect support of new construction impacting wetlands wherever there is a practicable alternative. The Fish and Wildlife Service's National Wetlands Inventory can be used as a primary screening tool, but observed or known wetlands not indicated on NWI maps must also be processed Off-site impacts that result in draining, impounding, or destroying wetlands must also be processed.	Executive Order 11990	24 CFR 55.20 can be used for general guidance regarding the 8 Step Process.

1. Does this project involve new construction as defined in Executive Order 11990, expansion of a building's footprint, or ground disturbance? The term "new construction" shall include draining, dredging, channelizing, filling, diking, impounding, and related activities and any structures or facilities begun or authorized after the effective date of the Order

No

✓ Yes

2. Will the new construction or other ground disturbance impact an on- or off-site wetland? The term "wetlands" means those areas that are inundated by surface or ground water with a frequency sufficient to support, and under normal circumstances does or would support, a prevalence of vegetative or aquatic life that requires saturated or seasonally saturated soil conditions for growth and reproduction. Wetlands generally include swamps, marshes, bogs, and similar areas such as sloughs, potholes, wet meadows, river overflows, mud flats, and natural ponds.

"Wetlands under E.O. 11990 include isolated and non-jurisdictional wetlands."

✓ No, a wetland will not be impacted in terms of E.O. 11990's definition of new construction.

Based on the response, the review is in compliance with this section. Document and upload a map or any other relevant documentation below which explains your determination

Yes, there is a wetland that be impacted in terms of E.O. 11990's definition of new construction.

Screen Summary

Compliance Determination

The project sites will not impact on- or off-site wetlands. The project is in compliance with Executive Order 11990. See attached Wetlands Protection Worksheet packet.

Supporting documentation

[Wetlands Protection Worksheet Project 006 packet.pdf](#)

Are formal compliance steps or mitigation required?

Yes

✓ No

Wetlands (CEST and EA)

General requirements	Legislation	Regulation
Executive Order 11990 discourages that direct or indirect support of new construction impacting wetlands wherever there is a practicable alternative. The Fish and Wildlife Service's National Wetlands Inventory can be used as a primary screening tool, but observed or known wetlands not indicated on NWI maps must also be processed. Off-site impacts that result in draining, impounding, or destroying wetlands must also be processed.	Executive Order 11990	24 CFR 55.20 can be used for general guidance regarding the 8 Step Process.
References		
https://www.hudexchange.info/environmental-review/wetlands-protection		

1. Does this project involve new construction as defined in Executive Order 11990, expansion of a building's footprint, or ground disturbance?

The term "new construction" shall include draining, dredging, channelizing, filling, diking, impounding, and related activities and any structures or facilities begun or authorized after the effective date of the Order.

Yes → *Continue to Question 2.*

2. Will the new construction or other ground disturbance impact an on- or off-site wetland?

The term "wetlands" means those areas that are inundated by surface or ground water with a frequency sufficient to support, and under normal circumstances does or would support, a prevalence of vegetative or aquatic life that requires saturated or seasonally saturated soil conditions for growth and reproduction. Wetlands generally include swamps, marshes, bogs, and similar areas such as sloughs, potholes, wet meadows, river overflows, mud flats, and natural ponds. Wetlands under E.O. 11990 include isolated and non-jurisdictional wetlands.

No, a wetland will not be impacted in terms of E.O. 11990's definition of new construction.

→ *Based on the response, the review is in compliance with this section. Continue to the Worksheet Summary below. Provide a map or any other relevant documentation to explain your determination.*

Worksheet Summary

Compliance Determination

Provide a clear description of your determination and a synopsis of the information that it was based on, such as:

- Map panel numbers and dates
- Names of all consulted parties and relevant consultation dates
- Names of plans or reports and relevant page numbers
- Any additional requirements specific to your region

The project sites will not impact on- or off-site wetlands. The project is in compliance with Executive Order 11990. See attached Wetlands Protection Worksheet packet.

Are formal compliance steps or mitigation required?

Yes

No

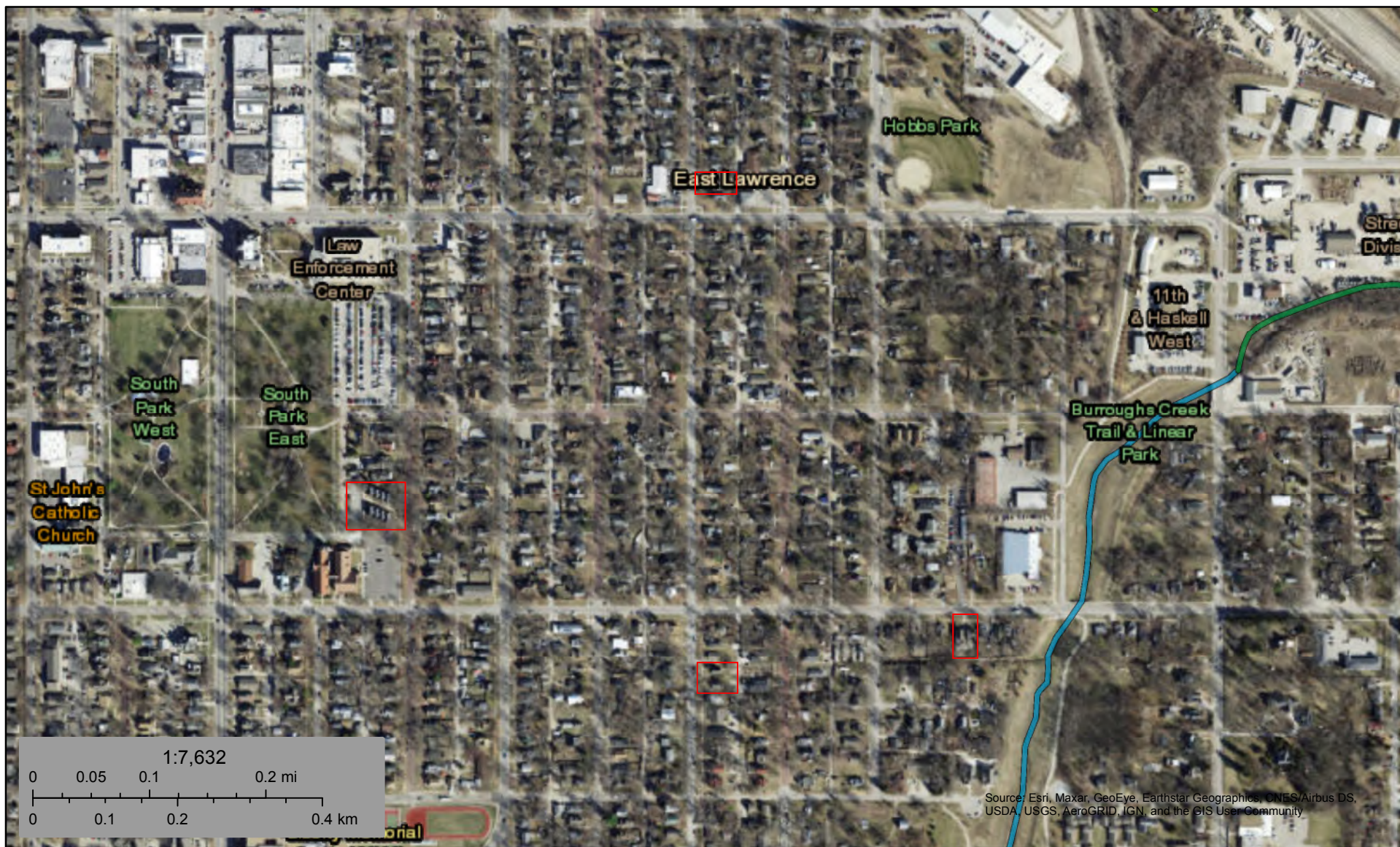

November 16, 2021

Wetlands

- Estuarine and Marine Deepwater
- Freshwater Emergent Wetland
- Estuarine and Marine Wetland
- Freshwater Forested/Shrub Wetland
- Freshwater Pond
- Lake
- Other
- Riverine

This map is for general reference only. The US Fish and Wildlife Service is not responsible for the accuracy or currentness of the base data shown on this map. All wetlands related data should be used in accordance with the layer metadata found on the Wetlands Mapper web site.

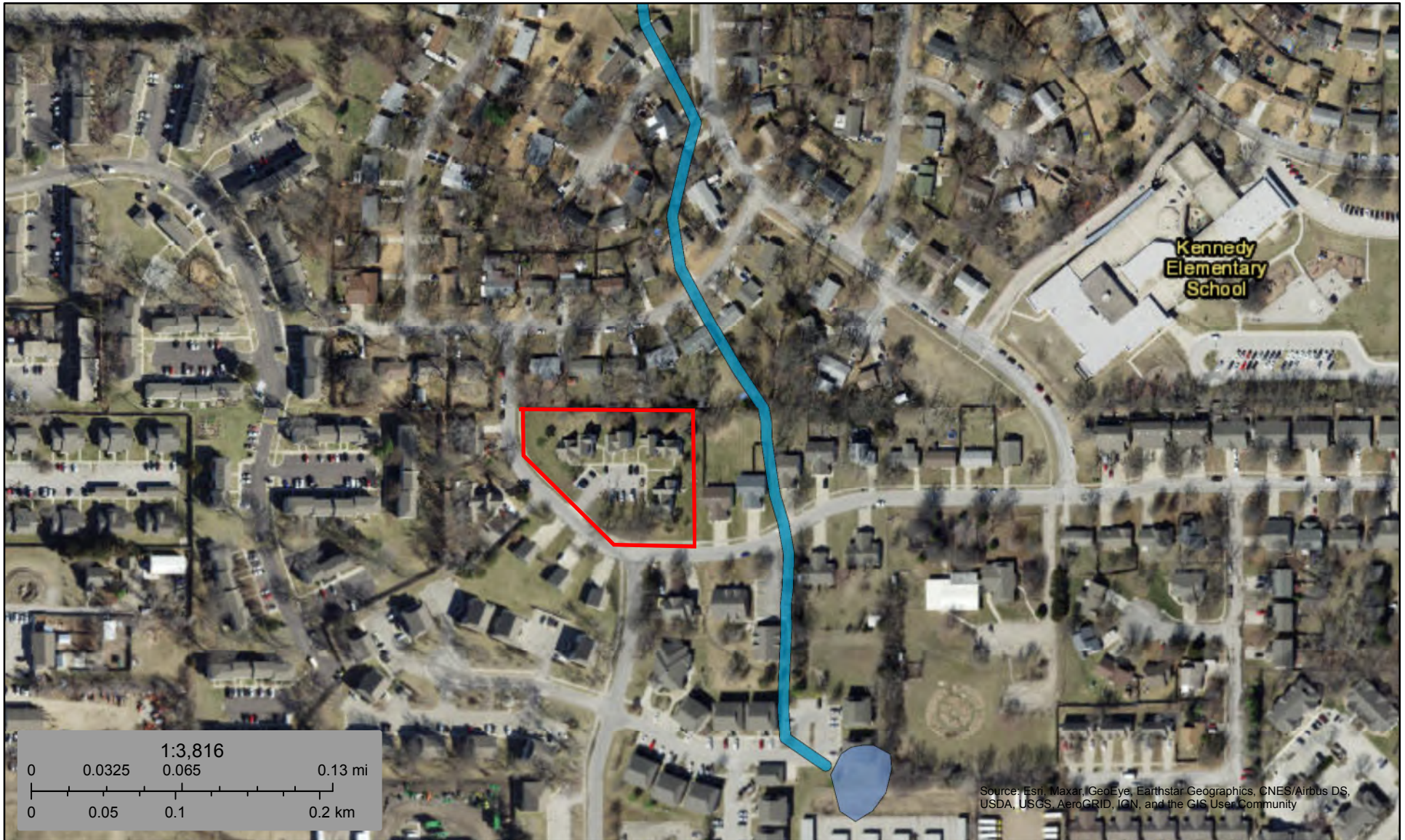

November 16, 2021

Wetlands

- Estuarine and Marine Deepwater
- Freshwater Emergent Wetland
- Estuarine and Marine Wetland
- Freshwater Forested/Shrub Wetland
- Freshwater Pond
- Lake
- Other
- Riverine

This map is for general reference only. The US Fish and Wildlife Service is not responsible for the accuracy or currentness of the base data shown on this map. All wetlands related data should be used in accordance with the layer metadata found on the Wetlands Mapper web site.

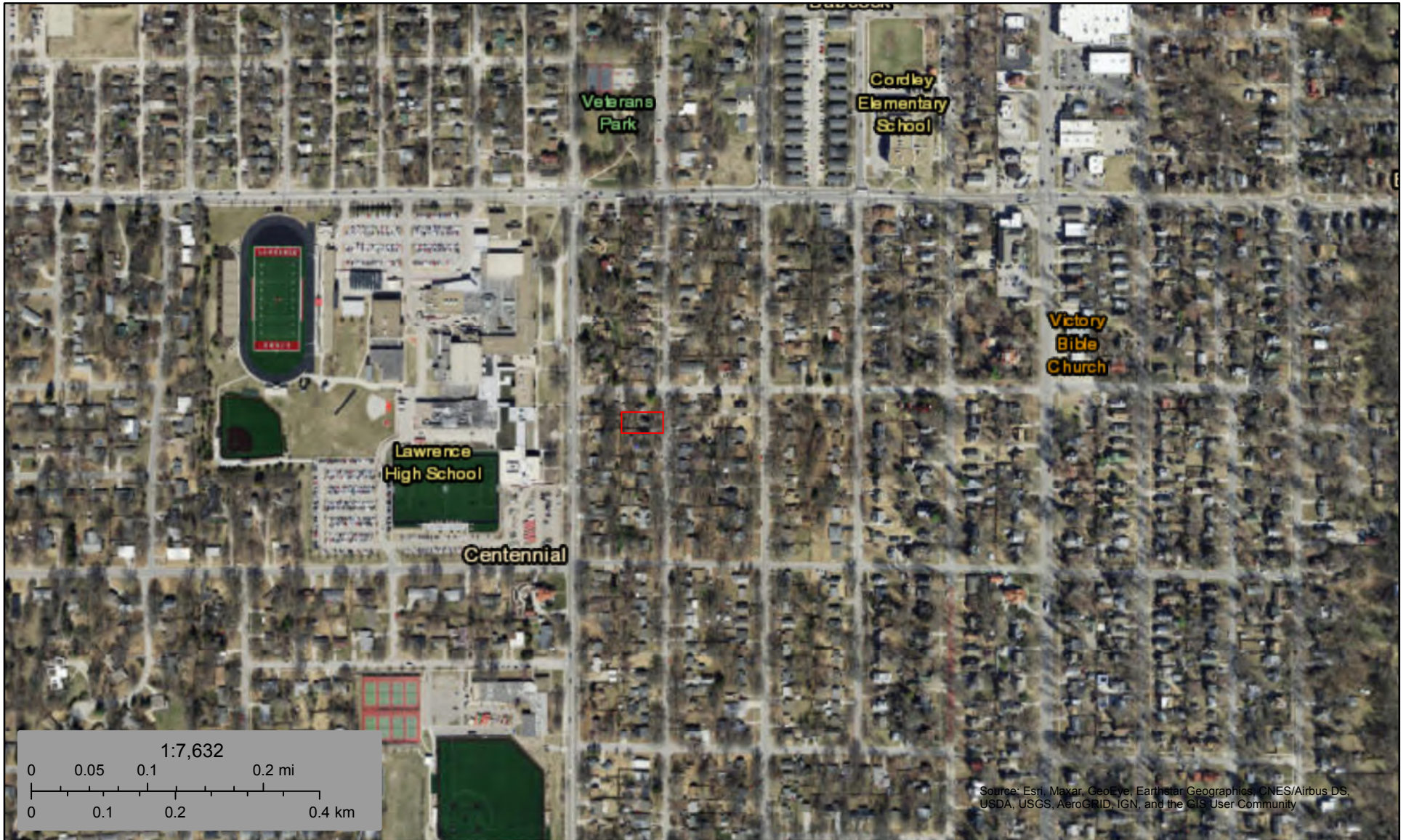

November 16, 2021

Wetlands

- | | | |
|--|---|--|
|  Estuarine and Marine Deepwater |  Freshwater Emergent Wetland |  Lake |
|  Estuarine and Marine Wetland |  Freshwater Forested/Shrub Wetland |  Other |
| |  Freshwater Pond |  Riverine |

This map is for general reference only. The US Fish and Wildlife Service is not responsible for the accuracy or currentness of the base data shown on this map. All wetlands related data should be used in accordance with the layer metadata found on the Wetlands Mapper web site.

Wild and Scenic Rivers Act

General requirements	Legislation	Regulation
The Wild and Scenic Rivers Act provides federal protection for certain free-flowing, wild, scenic and recreational rivers designated as components or potential components of the National Wild and Scenic Rivers System (NWSRS) from the effects of construction or development.	The Wild and Scenic Rivers Act (16 U.S.C. 1271-1287), particularly section 7(b) and (c) (16 U.S.C. 1278(b) and (c))	36 CFR Part 297

1. Is your project within proximity of a NWSRS river?

✓ No

Yes, the project is in proximity of a Designated Wild and Scenic River or Study Wild and Scenic River.

Yes, the project is in proximity of a Nationwide Rivers Inventory (NRI) River.

Screen Summary

Compliance Determination

There are no Wild and Scenic Rivers designated in the state of Kansas. (Source: National Wild and Scenic Rivers System website); per the same site, there are no active or pending river studies in Kansas. Per the National Rivers Inventory system, there is one river in Douglas County on the list: The Kansas River NRI River Segment. The Outstandingly Remarkable Values of this river segment are listed as: Cultural, Fish, Recreational, Scenic, and Wildlife. The project sites are not located in a .25-mile proximity of the Kansas River NRI River Segment, therefore no adverse effects will occur. The project is not a water resources project that could affect the free-flowing condition of the river. The project is in compliance with the Wild and Scenic Rivers Act. See attached Wild and Scenic Rivers Project 006 packet.

Supporting documentation

[Wild and Scenic Rivers Project 006 packet.pdf](#)

Are formal compliance steps or mitigation required?

Yes

✓ No

Wild and Scenic Rivers (CEST and EA)

General requirements	Legislation	Regulation
The Wild and Scenic Rivers Act provides federal protection for certain free-flowing, wild, scenic and recreational rivers designated as components or potential components of the National Wild and Scenic Rivers System (NWSRS) from the effects of construction or development.	The Wild and Scenic Rivers Act (16 U.S.C. 1271-1287), particularly section 7(b) and (c) (16 U.S.C. 1278(b) and (c))	36 CFR Part 297
References		
https://www.hudexchange.info/environmental-review/wild-and-scenic-rivers		

1. Is your project within proximity of a NWSRS river as defined below?

Wild & Scenic Rivers: These rivers or river segments have been designated by Congress or by states (with the concurrence of the Secretary of the Interior) as wild, scenic, or recreational

Study Rivers: These rivers or river segments are being studied as a potential component of the Wild & Scenic River system.

Nationwide Rivers Inventory (NRI): The National Park Service has compiled and maintains the NRI, a register of river segments that potentially qualify as national wild, scenic, or recreational river areas

No

→ Based on the response, the review is in compliance with this section. Continue to the Worksheet Summary below. Provide documentation used to make your determination, such as a map identifying the project site and its surrounding area or a list of rivers in your region in the Screen Summary at the conclusion of this screen.

Worksheet Summary

Compliance Determination

Provide a clear description of your determination and a synopsis of the information that it was based on, such as:

- Map panel numbers and dates
- Names of all consulted parties and relevant consultation dates
- Names of plans or reports and relevant page numbers
- Any additional requirements specific to your region

There are no Wild and Scenic Rivers designated in the state of Kansas. (Source: National Wild and Scenic Rivers System website); per the same site, there are no active or pending river studies in Kansas.

Per the National Rivers Inventory system, there is one river in Douglas County on the list: The Kansas River NRI River Segment. The Outstandingly Remarkable Values of this river segment are listed as: Cultural, Fish, Recreational, Scenic, and Wildlife.

The project sites are not located in a .25 proximity of the Kansas River NRI River Segment, therefore no adverse effects will occur. The project is not a water resources project that could affect the free-flowing condition of the river. The project is in compliance with the Wild and Scenic Rivers Act. See attached Wild and Scenic Rivers Worksheet packet.

Are formal compliance steps or mitigation required?

Yes

No



KANSAS

Kansas has approximately 133,956 miles of river, but no designated wild & scenic rivers.



Choose A State
Choose A River

Nourished by the fertile soils of the region, rivers of the Midwest explode with life, from great avian migrations to ancient fishes.

[+ View larger map](#)

Kansas does not have any designated rivers.





WILD & SCENIC RIVER STUDIES

Wild & Scenic River Studies

There are two study provisions in the Act — Section 5(a), through which Congress directs the study of select rivers, and Section 5(d)(1), which directs federal agencies to identify potential additions to the National Wild and Scenic Rivers System (National System) through federal agency plans. A brief explanation is provided in the following respective sections.

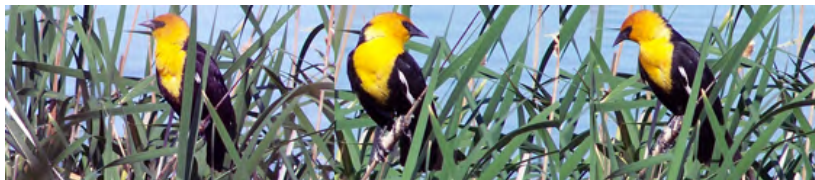

Choose A State ▼ Go

Choose A River ▼ Go

*While progress should never come to a halt,
there are many places it should never come to
at all. — Paul Newman*

Current Active Studies

Currently, there are three rivers or river systems under "authorized" study—two under Section 5(a) of the Wild & Scenic Rivers Act and one under Section 2(a)(ii). This does not include those that might be under assessment as part of normal agency land-planning processes.

Rivers Currently Under Study

- **Cave, Lake, No Name and Panther Creeks, Oregon** (Public Law 113-291, December 19, 2014) – Under study by the National Park Service.
- **Housatonic River, Connecticut** (Governor Malloy Request for Section 2(a)(ii) Designation, November 16, 2016) – Under study by the National Park Service.
- **York River, Maine**. (Public Law 113-291, December 19, 2014) – Under study by the National Park Service.

Section 2(a)(ii) Studies

Under Section 2(a)(ii) of the Act, a governor (or governors for a river in multiple states) of a state can request that a river be designated, provided certain conditions are met (refer to the [Council White Paper on Section 2\(a\)\(ii\)](#) for specifics). The NPS then conducts a study to determine if certain conditions are met. Here are some of the studies conducted under Section 2(a)(ii). Again, if you don't see a study listed, we do not have a copy.

Section 2(a)(ii) Studies Available for Download

Section 5(d)(1), Agency-Identified Studies

In recent years, hundreds of rivers have been identified for study through Section 5(d)(1) of the Act. This provision directs federal agencies to identify potential addition to the National System through their respective resource and management plans. Its application has resulted in numerous individual river designations, statewide legislation (e.g., Omnibus Oregon Wild and Scenic Rivers Act, P.L. 100-557; Michigan Scenic Rivers Act, P.L. 102-249) and multi-state legislation (e.g., Omnibus Public Land Management Act of 2009, P.L. 111-11). Here are examples of agency-identified studies and transmittal documents (if available).

Section 5(d)(1) Studies Available for Download

Congressionally Authorized Study Reports

We have collected a few of the study reports prepared at the direction of Congress (see next section, "Section 5(a), Congressionally Authorized Studies," for the complete list of congressionally authorized studies). If you do not see a report here, we do not have it, and you will have to contact the study agency at the local level for a copy.

Congressionally Authorized Study Reports Available for Download

Section 5(a), Congressionally Authorized Studies

Through Section 5(a), Congress authorizes the study of select rivers and directs one of the four federal river-administering agencies to conduct the study, as outlined in Sections 4(a) and 5(c) of the Wild & Scenic Rivers Act. The enabling legislation of 1968, P.L. 90-542, authorized 27 rivers for study as potential components of the National System. Amendments to the law have increased the number of studies authorized by Congress to 144.

These studies have led to 48 designations by either Congress or the Secretary of the Interior. One study led to the establishment of a National Recreation Area.

The number of rivers included in the National System differs from the number of rivers authorized for study by Congress for the following reasons:

- Not all rivers studied are found eligible or suitable for designation—many study rivers will not be included in the National System.
- Some rivers are designated by Congress or the Secretary of the Interior without a pre-authorization or 5(a) study (e.g., Niobrara River).
- Some rivers are designated as a result of recommendation in federal agency plans (e.g., 49 rivers designated in Oregon in 1988).

The 144 rivers below have been authorized for study. The agency leading the study is indicated as National Park Service (NPS), Bureau of Outdoor Recreation (BOR), Heritage Conservation and Recreation Service (HCRS), Bureau of Land Management (BLM), or U.S. Forest Service (USFS). Within the Department of the Interior, the study function was transferred from the HCRS (formerly the BOR) to the NPS by Secretarial Order Number 3017, January 25, 1978. All studies indicated as BOR or HCRS were completed by these agencies before the program was transferred to the NPS. The BLM was delegated responsibility for conducting studies on Public Lands on October 11, 1988. The USFS (Department of Agriculture) has always conducted studies on National Forest System Lands and as directed by Congress.

For each study river, the number in parentheses is the approximate number of miles to be studied. If river segments were designated, the total designated mileage appears in the text.

Section 5(a), Congressionally Authorized Studies

Nationwide Rivers Inventory

This is a listing of more than 3,200 free-flowing river segments in the U.S. that are believed to possess one or more "outstandingly remarkable" values.

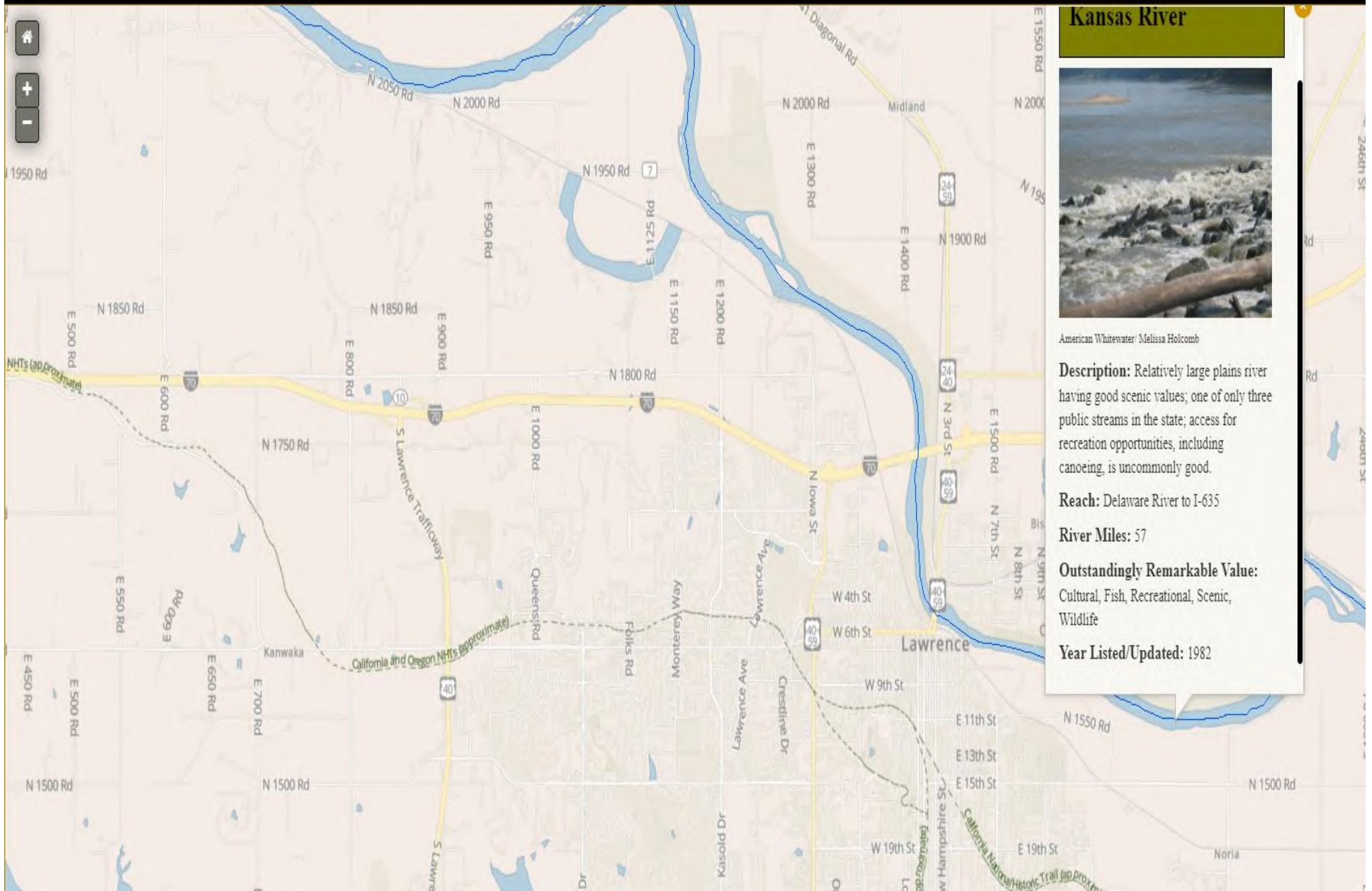

Rivers

Kansas

River	County	Reach	Length (miles)	Description	Potential Classification	ORVs	Watershed (HUC Code 8)
Kansas River	Wyandotte, Johnson, Leavenworth, Douglas, Jefferson	Delaware River to I- 635	57	Relatively large plains river having good scenic values; one of only three public streams in the state; access for recreation opportunities, including canoeing, is uncommonly good.		Cultural, Fish, Recreational, Scenic, Wildlife	Kansas 1982

LDCHA Project 006 Proximity to Kansas River: .25-mile buffer

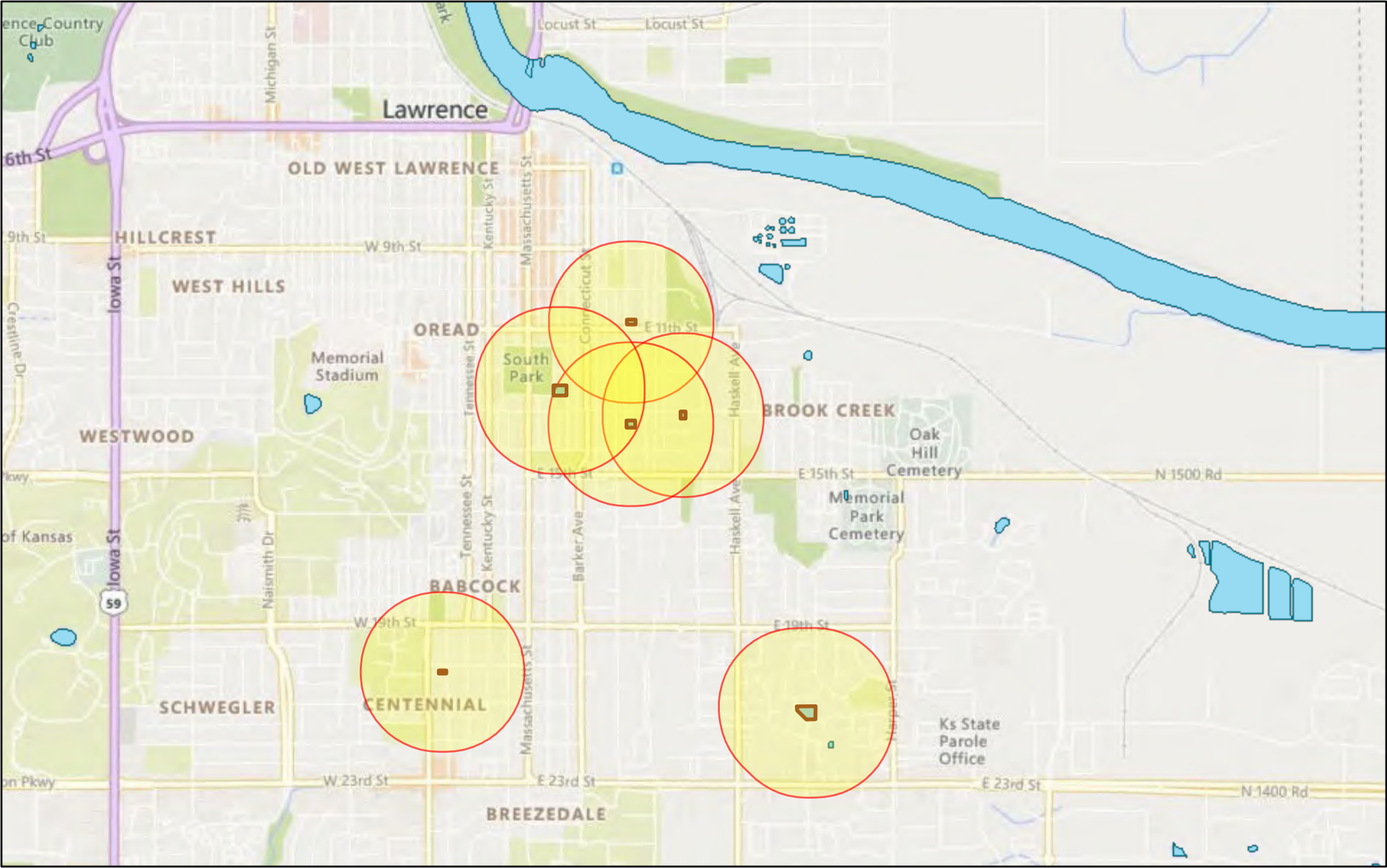

December 23, 2021

- 2009 Ohio St
- 1312 and 1316 New Jersey St
- 1302-1304 and 1306-1308 and 1310-1312 and 1314-1316 E 21st Ter
- 1217 and 1225 Rhode Island St
- 1040-1042 New Jersey St
- 821 and 825 E 13th St

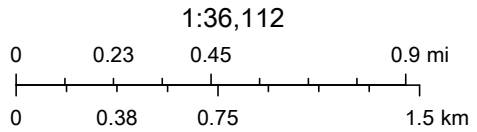

Environmental Justice

General requirements	Legislation	Regulation
Determine if the project creates adverse environmental impacts upon a low-income or minority community. If it does, engage the community in meaningful participation about mitigating the impacts or move the project.	Executive Order 12898	

HUD strongly encourages starting the Environmental Justice analysis only after all other laws and authorities, including Environmental Assessment factors if necessary, have been completed.

1. Were any adverse environmental impacts identified in any other compliance review portion of this project’s total environmental review?

Yes

No

2. Were these adverse environmental impacts disproportionately high for low-income and/or minority communities?

Yes

No

Explain:

Adverse environmental impacts are not disproportionately high for low-income and/or minority communities. The review utilized EPA’s EJSCREEN mapping tool and CDBG Low Moderate Income Block Group data to determine whether the project may have a disproportionately adverse environmental impact to low income and/or minority populations. The project utilizes existing affordable housing that serves low-income residents in the community. The environmental impact identified during the completion of the review was for properties in the floodplain. Adverse environmental impacts are not disproportionately high for low-income and/or minority populations as there are areas outside the low moderate income areas that are also in the floodplain. The project is in compliance with Executive Order 12898. See attached Environmental Justice Worksheet packet.

Based on the response, the review is in compliance with this section. Document and

upload any supporting documentation below.

Screen Summary

Compliance Determination

Adverse environmental impacts are not disproportionately high for low-income and/or minority communities. The review utilized EPA's EJSCREEN mapping tool and CDBG Low Moderate Income Block Group data to determine whether the project may have a disproportionately adverse environmental impact to low income and/or minority populations. The project utilizes existing affordable housing that serves low-income residents in the community. The environmental impact identified during the completion of the review was for properties in the floodplain. Adverse environmental impacts are not disproportionately high for low-income and/or minority populations as there are areas outside the low moderate income areas that are also in the floodplain. The project is in compliance with Executive Order 12898. See attached Environmental Justice Worksheet packet.

Supporting documentation

[Environmental Justice Project 006 Packet.pdf](#)

Are formal compliance steps or mitigation required?

Yes

✓ No

Environmental Justice (CEST and EA)

General requirements	Legislation	Regulation
Determine if the project creates adverse environmental impacts upon a low-income or minority community. If it does, engage the community in meaningful participation about mitigating the impacts or move the project.	Executive Order 12898	
References		
https://www.hudexchange.info/environmental-review/environmental-justice		

HUD strongly encourages starting the Environmental Justice analysis only after all other laws and authorities, including Environmental Assessment factors if necessary, have been completed.

1. Were any adverse environmental impacts identified in any other compliance review portion of this project's total environmental review?

Yes → *Continue to Question 2.*

No → *Based on the response, the review is in compliance with this section. Continue to the Worksheet Summary below.*

2. Were these adverse environmental impacts disproportionately high for low-income and/or minority communities?

No

Explain:

Adverse environmental impacts are not disproportionately high for low-income and/or minority communities. The review utilized EPA's EJSCREEN mapping tool and CDBG Low Moderate Income Block Group data to determine whether the project may have a disproportionately adverse environmental impact to low income and/or minority populations. The project utilizes existing affordable housing that serves low-income residents in the community. The environmental impact identified during the completion of the review was for properties in the floodplain. Adverse environmental impacts are not disproportionately high for low-income and/or minority populations as there are areas outside the low moderate income areas that are also in the floodplain. The project is in compliance with Executive Order 12898. See attached Environmental Justice Worksheet packet.

→ *Continue to the Worksheet Summary and provide any supporting documentation.*

Worksheet Summary

Compliance Determination

Provide a clear description of your determination and a synopsis of the information that it was based on, such as:

- Map panel numbers and dates
- Names of all consulted parties and relevant consultation dates
- Names of plans or reports and relevant page numbers
- Any additional requirements specific to your region

Adverse environmental impacts are not disproportionately high for low-income and/or minority communities. The review utilized EPA's EJSCREEN mapping tool and CDBG Low Moderate Income Block Group data to determine whether the project may have a disproportionately adverse environmental impact to low income and/or minority populations. The project utilizes existing affordable housing that serves low-income residents in the community. The environmental impact identified during the completion of the review was for properties in the floodplain. Adverse environmental impacts are not disproportionately high for low-income and/or minority populations as there are areas outside the low moderate income areas that are also in the floodplain. The project is in compliance with Executive Order 12898. See attached Environmental Justice Worksheet packet.

Are formal compliance steps or mitigation required?

Yes

No

City of Lawrence - Project 006

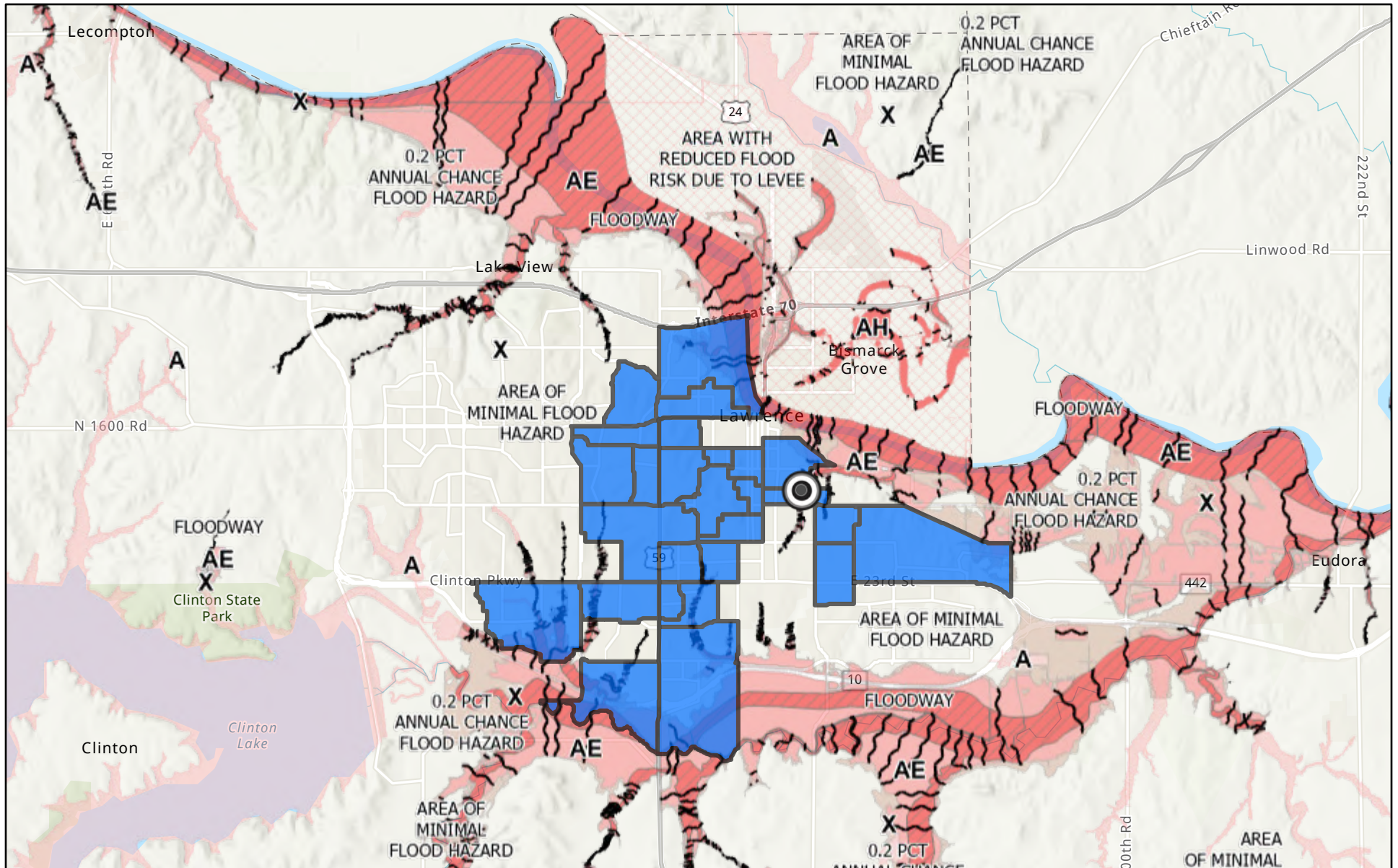

6/16/2022, 2:45:23 PM

- ~ Base Flood Elevations 2015
- Flood Hazard Area 2015 (2019 revision)
- 500 YEAR, 0.2 PCT ANNUAL CHANCE
- 100 YEAR, ZONE A

- 100 YEAR, ZONE AE
- 100 YEAR, ZONE AE, FLOODWAY
- 100 YEAR, ZONE AH

BLUE = CDBG Eligible Low-Moderate Income Block Groups

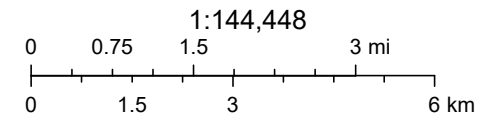

Sources: Esri, Airbus DS, USGS, NGA, NASA, CGIAR, N Robinson, NCEAS, NLS, OS, NMA, Geodastyrrelsen, Rijkswaterstaat, GSA, Geoland, FEMA,

821-825 E 13th St - Floodplain & Block Group 3

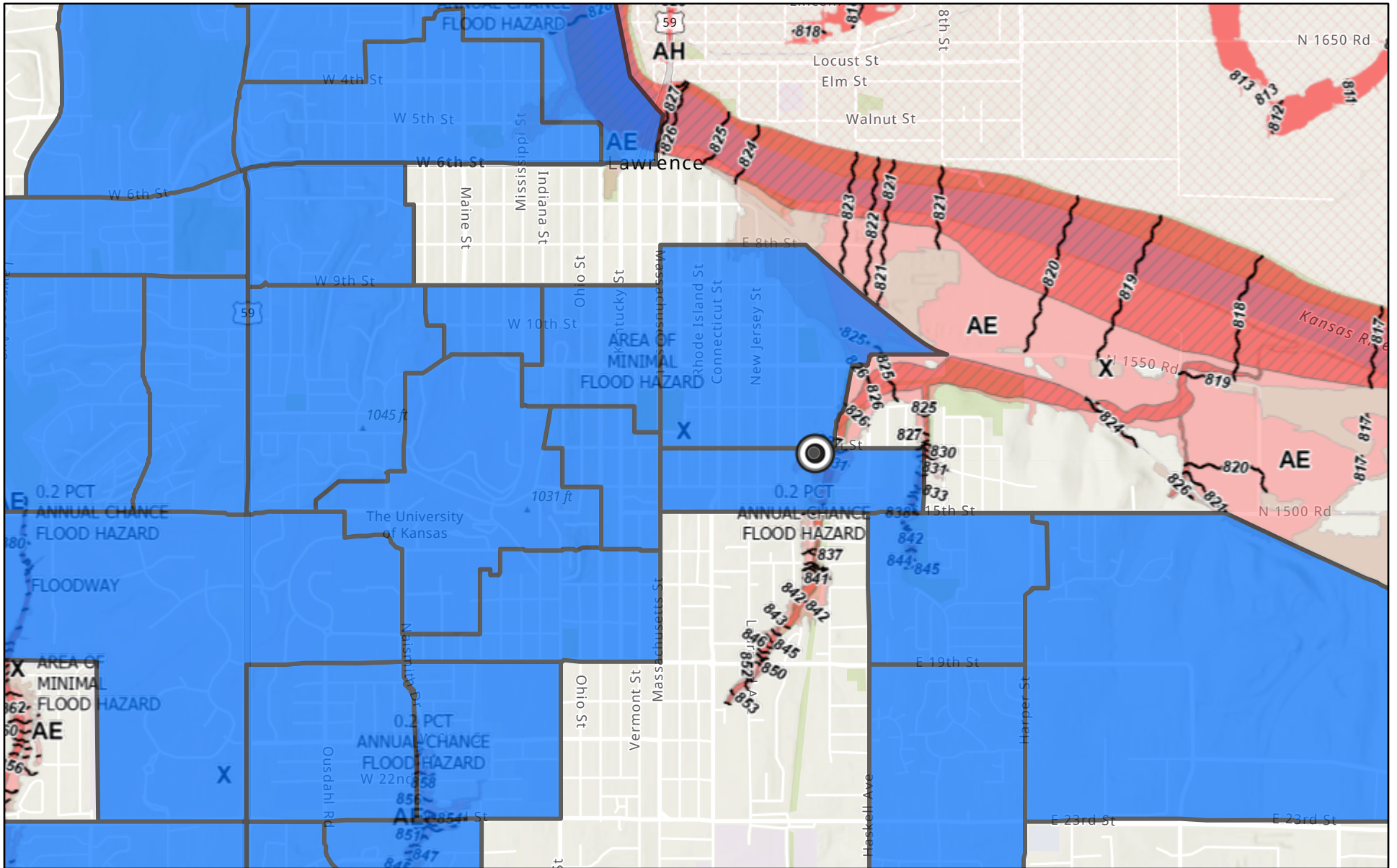

6/16/2022, 2:37:19 PM

- Base Flood Elevations 2015
- Flood Hazard Area 2015 (2019 revision)
- 500 YEAR, 0.2 PCT ANNUAL CHANCE
- 100 YEAR, ZONE A
- 100 YEAR, ZONE AE
- 100 YEAR, ZONE AE, FLOODWAY
- 100 YEAR, ZONE AH

BLUE = CDBG Eligible Low-Moderate Income Block Groups

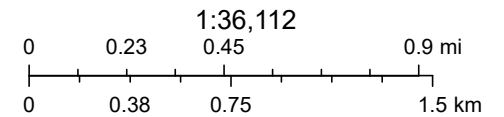

Sources: Esri, Airbus DS, USGS, NGA, NASA, CGIAR, N Robinson, NCEAS, NLS, OS, NMA, Geodastyrelsen, Rijkswaterstaat, GSA, Geoland, FEMA,

Web AppBuilder for ArcGIS
City of Lawrence Kansas

EJScreen Report (Version 2.0)
1 mile Ring Centered at 38.959768,-95.226740
KANSAS, EPA Region 7
Approximate Population: 13,785
Input Area (sq. miles): 3.14

Selected Variables	Percentile in State	Percentile in EPA Region	Percentile in USA
Environmental Justice Indexes			
EJ Index for Particulate Matter 2.5	81	84	65
EJ Index for Ozone	81	84	65
EJ Index for 2017 Diesel Particulate Matter*	84	86	67
EJ Index for 2017 Air Toxics Cancer Risk*	82	85	65
EJ Index for 2017 Air Toxics Respiratory HI*	82	85	64
EJ Index for Traffic Proximity	81	83	65
EJ Index for Lead Paint	83	85	74
EJ Index for Superfund Proximity	80	83	62
EJ Index for RMP Facility Proximity	86	88	76
EJ Index for Hazardous Waste Proximity	87	89	73
EJ Index for Underground Storage Tanks	83	87	72
EJ Index for Wastewater Discharge	87	90	82

EJ Index for the Selected Area Compared to All People's Blockgroups in the State/Region/US

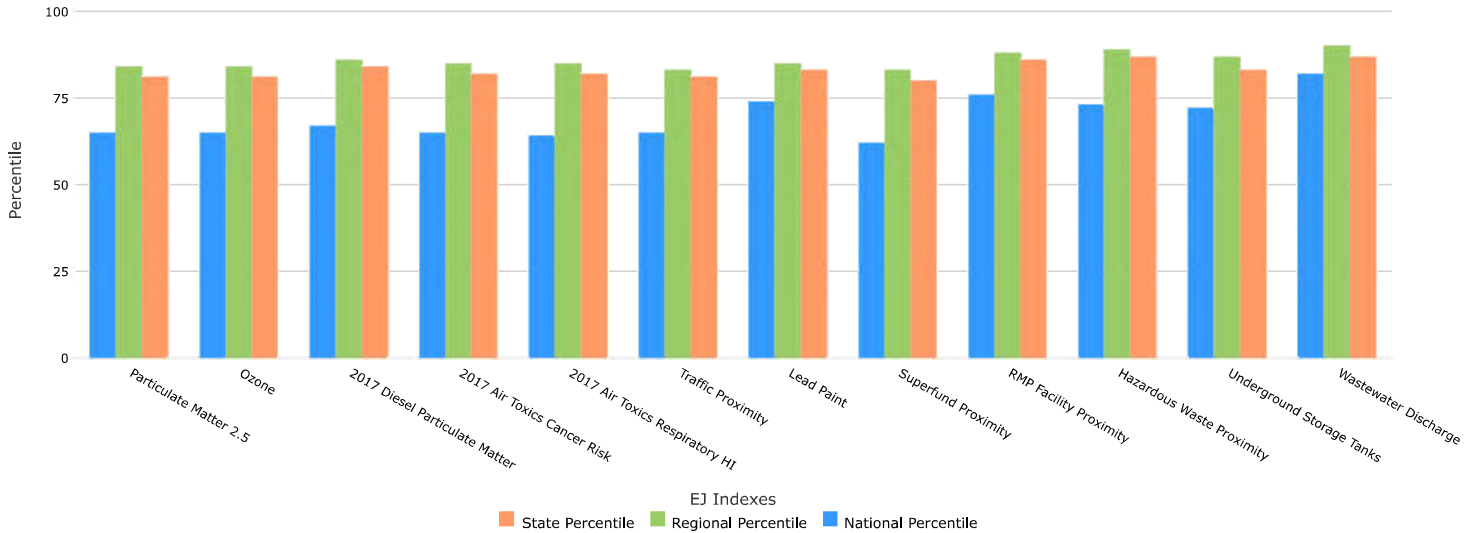

This report shows the values for environmental and demographic indicators and EJScreen indexes. It shows environmental and demographic raw data (e.g., the estimated concentration of ozone in the air), and also shows what percentile each raw data value represents. These percentiles provide perspective on how the selected block group or buffer area compares to the entire state, EPA region, or nation. For example, if a given location is at the 95th percentile nationwide, this means that only 5 percent of the US population has a higher block group value than the average person in the location being analyzed. The years for which the data are available, and the methods used, vary across these indicators. Important caveats and uncertainties apply to this screening-level information, so it is essential to understand the limitations on appropriate interpretations and applications of these indicators. Please see EJScreen documentation for discussion of these issues before using reports.

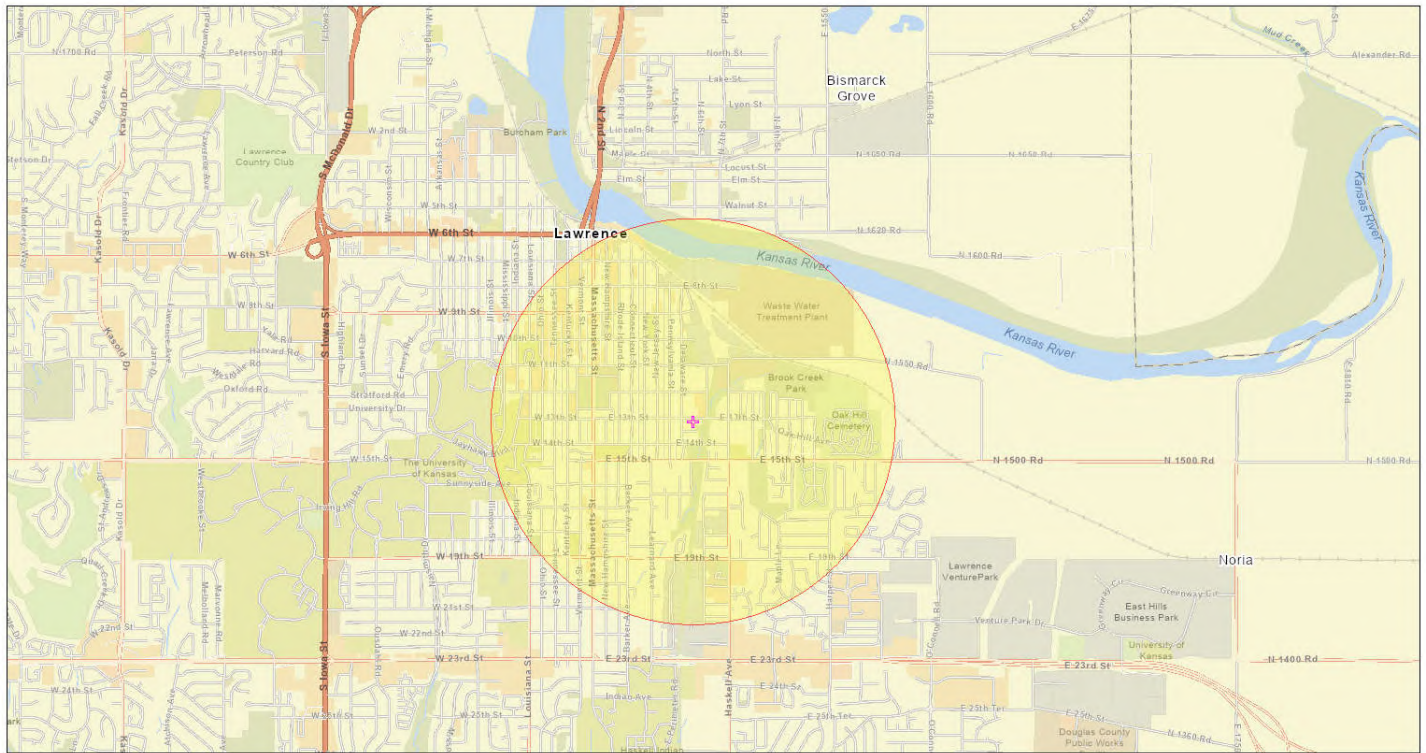

June 13, 2022

✚ Search Result (point)

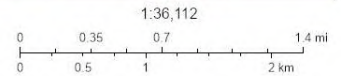

City of Lawrence, Kansas, Missouri Dept. of Conservation, Missouri DNR, Esri, HERE, Garmin, SafeGraph, GeoTechnologies, Inc, METI/ NASA, USGS, EPA, NPS, US Census Bureau, USDA

Sites reporting to EPA

Superfund NPL	0
Hazardous Waste Treatment, Storage, and Disposal Facilities (TSDF)	0

Selected Variables	Value	State		EPA Region		USA	
		Avg.	%tile	Avg.	%tile	Avg.	%tile
Pollution and Sources							
Particulate Matter 2.5 ($\mu\text{g}/\text{m}^3$)	8.42	8.02	82	8.26	59	8.74	44
Ozone (ppb)	44.3	45.1	32	44.1	60	42.6	70
2017 Diesel Particulate Matter* ($\mu\text{g}/\text{m}^3$)	0.294	0.21	76	0.221	70-80th	0.295	60-70th
2017 Air Toxics Cancer Risk* (lifetime risk per million)	30	25	99	26	95-100th	29	80-90th
2017 Air Toxics Respiratory HI*	0.35	0.33	78	0.33	70-80th	0.36	60-70th
Traffic Proximity (daily traffic count/distance to road)	260	250	74	410	63	710	53
Lead Paint (% Pre-1960 Housing)	0.5	0.35	70	0.33	72	0.28	77
Superfund Proximity (site count/km distance)	0.026	0.079	33	0.1	32	0.13	23
RMP Facility Proximity (facility count/km distance)	1.8	0.99	82	0.95	83	0.75	88
Hazardous Waste Proximity (facility count/km distance)	2.2	1.2	79	1	84	2.2	73
Underground Storage Tanks (count/km ²)	8.4	3.3	87	2.5	92	3.9	87
Wastewater Discharge (toxicity-weighted concentration/m distance)	0.011	1.5	66	2.9	72	12	70
Socioeconomic Indicators							
Demographic Index	41%	27%	80	25%	83	36%	65
People of Color	23%	24%	61	20%	71	40%	39
Low Income	57%	30%	89	30%	89	31%	87
Unemployment Rate	4%	4%	62	4%	62	5%	48
Linguistically Isolated	1%	3%	64	2%	71	5%	50
Less Than High School Education	6%	9%	49	9%	45	12%	36
Under Age 5	3%	7%	13	6%	14	6%	18
Over Age 64	8%	15%	16	16%	13	16%	17

*Diesel particulate matter, air toxics cancer risk, and air toxics respiratory hazard index are from the EPA's 2017 Air Toxics Data Update, which is the Agency's ongoing, comprehensive evaluation of air toxics in the United States. This effort aims to prioritize air toxics, emission sources, and locations of interest for further study. It is important to remember that the air toxics data presented here provide broad estimates of health risks over geographic areas of the country, not definitive risks to specific individuals or locations. Cancer risks and hazard indices from the Air Toxics Data Update are reported to one significant figure and any additional significant figures here are due to rounding. More information on the Air Toxics Data Update can be found at: <https://www.epa.gov/haps/air-toxics-data-update>, (<https://www.epa.gov/haps/air-toxics-data-update>)

For additional information, see: www.epa.gov/environmentaljustice (<https://www.epa.gov/environmentaljustice>)

EJScreen is a screening tool for pre-decisional use only. It can help identify areas that may warrant additional consideration, analysis, or outreach. It does not provide a basis for decision-making, but it may help identify potential areas of EJ concern. Users should keep in mind that screening tools are subject to substantial uncertainty in their demographic and environmental data, particularly when looking at small geographic areas. Important caveats and uncertainties apply to this screening-level information, so it is essential to understand the limitations on appropriate interpretations and applications of these indicators. Please see EJScreen documentation for discussion of these issues before using reports. This screening tool does not provide data on every environmental impact and demographic factor that may be relevant to a particular location, EJScreen outputs should be supplemented with additional information and local knowledge before taking any action to address potential EJ concerns.



U.S. Department of Housing and Urban
Development
451 Seventh Street, SW
Washington, DC 20410
www.hud.gov
espanol.hud.gov

**Environmental Review for Activity/Project that is
Categorically Excluded Subject to Section 58.5
Pursuant to 24 CFR 58.35(a)**

Project Information

Project Name: LDCHA-2021-2025-Capital-Fund-Rehab-Project-006

HEROS Number: 900000010219334

State / Local Identifier:

Project Location: 821 E 13th St, Lawrence, KS 66044

Additional Location Information:

Project 006 consists of 23 scattered site units owned by LDCHA including two single-family units located at 821 and 825 E 13th St, one duplex at 1040-1042 New Jersey St, two four-plex units at 1217 and 1225 Rhode Island St, four duplexes at 1302-1304, 1306-1308, 1310-1312, and 1314-1316 E 21st Terr, two single-family units at 1312 and 1316 New Jersey St, and one single-family unit at 2009 Ohio St.

Description of the Proposed Project [24 CFR 50.12 & 58.32; 40 CFR 1508.25]:

The Lawrence-Douglas County Housing Authority (LDCHA) is located in the city of Lawrence Kansas. Lawrence is located east of Topeka and west of Kansas City. The community is comprised primarily of single-family residential and multi-family developments and has a number of commercial, retail, industrial and institutional uses. For this review, the housing sites have been aggregated into a project number, which are related either on a geographical or functional basis, or are parts of a composite of contemplated actions. This review is for Project 006. Project 006 consists of 23 scattered site units owned by LDCHA including two single-family units located at 821 and 825 E 13th St, one duplex at 1040-1042 New Jersey St, two four-plex units at 1217 and 1225 Rhode Island St, four duplexes at 1302-1304, 1306-1308, 1310-1312, and 1314-1316 E 21st Terr, two single-family units at 1312 and 1316 New Jersey St, and one single-family unit at 2009 Ohio St. This project involves repair and rehabilitation improvements for the housing sites that may not be considered a "major construction activity" and be geared towards repair, improvement, and rehabilitation to retain the same use without change in size or capacity. Types of repair and renovation improvements could consist of site and dwelling improvements that may include modernization of buildings (interior and exterior), infrastructure repair and upgrades (sewer, water, drainage), utility repair and upgrades (mechanical, electrical, gas), abatement of hazardous materials, accessibility improvements, concrete repair, HVAC repair/replacement not to include replacement of duct work, water heater repair or replacement, site lighting upgrade/repair, security camera upgrade/repair, window replacement/repair, emergency fire & medial upgrade/repair, roof replacement with like material/repair, tree trimming, resurfacing or paving of parking lots and sidewalks, and wall repair. LDCHA will evaluate repair and renovation improvements programmed to ensure the nature of the work falls within the parameters described.

Level of Environment Review Determination:

Categorically Excluded per 24 CFR 58.35(a), and subject to laws and authorities at §58.5:

Funding Information

Grant Number	HUD Program	Program Name
KS01P053501-21	Public Housing	Public Housing Capital Fund (including CFFP and other grants)

Estimated Total HUD Funded Amount: \$4,846,800.00

Estimated Total Project Cost [24 CFR 58.2 (a) (5)]: \$670,680.00

Mitigation Measures and Conditions [CFR 1505.2(c)]:

Summarized below are all mitigation measures adopted by the Responsible Entity to reduce, avoid or eliminate adverse environmental impacts and to avoid non-compliance or non-conformance with the above-listed authorities and factors. These measures/conditions must be incorporated into project contracts, development agreements and other relevant documents. The staff responsible for implementing and monitoring mitigation measures should be clearly identified in the mitigation plan.

Law, Authority, or Factor	Mitigation Measure or Condition	Comments on Completed Measures	Complete
Flood Insurance	For loans, loan insurance or guarantees, the amount of flood insurance coverage must at least equal the outstanding principal balance of the loan or the maximum limit of coverage made available under the National Flood Insurance Program, whichever is less. For grants and other non-loan forms of financial assistance, flood insurance coverage must be continued for the life of the building irrespective of the transfer of ownership. The amount of coverage must at least equal the total project cost or the maximum coverage limit of the National Flood Insurance Program, whichever is less.	N/A	Upload a copy of the flood insurance policy declaration or a paid receipt for the current annual flood insurance premium and a copy of the application for flood insurance in the Mitigation Follow-Up section of

			this review when available.
--	--	--	-----------------------------

Determination:

<input type="checkbox"/>	This categorically excluded activity/project converts to EXEMPT per Section 58.34(a)(12), because it does not require any mitigation for compliance with any listed statutes or authorities, nor requires any formal permit or license; Funds may be committed and drawn down after certification of this part for this (now) EXEMPT project; OR
<input checked="" type="checkbox"/>	This categorically excluded activity/project cannot convert to Exempt status because one or more statutes or authorities listed at Section 58.5 requires formal consultation or mitigation. Complete consultation/mitigation protocol requirements, publish NOI/RROF and obtain "Authority to Use Grant Funds" (HUD 7015.16) per Section 58.70 and 58.71 before committing or drawing down any funds; OR
<input type="checkbox"/>	This project is not categorically excluded OR, if originally categorically excluded, is now subject to a full Environmental Assessment according to Part 58 Subpart E due to extraordinary circumstances (Section 58.35(c)).

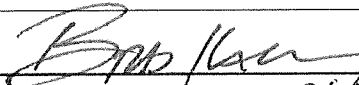
Preparer Signature:  Date: 6/21/22

Name / Title/ Organization: Brad Karr / / LAWRENCE

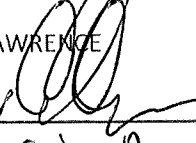
Responsible Entity Agency Official Signature:  Date: 6/29/22

Name/ Title: Craig S. Owens / City Manager

This original, signed document and related supporting material must be retained on file by the Responsible Entity in an Environment Review Record (ERR) for the activity / project (ref: 24 CFR Part 58.38) and in accordance with recordkeeping requirements for the HUD program(s).